

**WS & S Co.**
WATER SYSTEMS & SERVICE

Rt 1, Box 1317

Kenai, Alaska 99611

907-776-8066

Dated this Twenty Fourth day of October, 1997

~~MRX~~ New Castle Builders
P.O. Box 456
Kenai, Alaska 99611

Dear ~~MRX~~ New Castle Builders

The following is a well log which is located on Lot
Block , Great Land Trailer Court
Subdivision, located in the Kenai Recording District. As you
Have requested said well to be drilled, we are submitting the
following information regarding your well:

0 To	2 Feet	Top Soil
2 To	67 Feet	Gravel
67 To	82 Feet	Sand/ Gravel
82 To	93 Feet	Clay
93 To	136 Feet	Sand
136 To	144 Feet	Sand/ Gravel
144 To	165 Feet	Sand
165 To	180 Feet	Sand/ Coal

Static water level at 67 ' 12 ' of draw down

A submersible pump with a rating of 5 h.p. was set as
requested and the well yield has the capacity of 60 g.p.m.
A screen was/~~XXXXX~~ set as requested or required.

We thank you for choosing Water Systems & Service Company to
serve your water well needs. If you have any further questions
or problems, please call .

Sincerely,

Kenneth D. Dyer or Antionette R. Dyer
Owners

W S & S CO.

WATER SYSTEMS & SERVICE

Rt. 1, Box 1517

Kenai, Alaska 99611

907-776-8066

Project: Great Land Trailer Court
 Project No.:
 Comp. By: Water Systems & Service Company
 Date: 10-24-97

WELL CASING:

Diameter: 6"

Depth: 180'

Hgt. above Ground:

WATER LEVEL:

Static: 67'

Drawdown: 12'

Recovery: 15 min

PUMP:

Type: 5 HP Sub

Depth: 94'

SCREEN:

2" (1)

Depth: 170' to 180'

Size: #20

WATER SYSTEM FLOW TEST

<u>Time</u>	<u>Elapsed Time Min.</u>	<u>Depth To Water, Ft.</u>	<u>Drawdown/ Recovery</u>	<u>Flow</u>	<u>Total Gallons</u>
10:30 am	0	67 (swl)	0	0 GPM	0
11:00	30	79	12	60	1,800
11:30	60	79	12	60	3,600
12:00 pm	90	79	12	60	5,400
12:30	120	79	12	60	7,200
1:00	150	79	12	60	9,000
1:30	180	79	12	60	10,800
2:00	210	79	12	60	12,600
2:30	240	79	12	60	14,400

Recovery

10:30 am 10/25/97		79	0	0
10:40	10	69	10	0
10:50	20	67	12	0
11:00	30	67	12	0
11:15	45	67	12	0
11:30	60	67	12	0

Signature

Date

10-24-97

Flow Test Continued From Page One

<u>Time</u>	<u>Elapsed Time Min.</u>	<u>Depth to Water, Ft.</u>	<u>Drawdown/ Recovery</u>	<u>Flow</u>	<u>Total Gallons</u>
3:30	5 hr	79	12	60	18,000
4:30	6 hr	79	12	60	21,600
5:30	7 hr	79	12	60	25,200
6:30	8 hr	79	12	60	28,800
7:30	9 hr	79	12	60	32,400
8:30	10 hr	79	12	60	36,000
9:30	11 hr	79	12	60	39,600
10:30	12 hr	79	12	60	43,200
11:30	13 hr	79	12	60	46,800
12:30 am 10/25/97	14 hr	79	12	60	50,400
1:00	15 hr	79	12	60	54,000
2:30	16 hr	79	12	60	57,600
3:30	17 hr	79	12	60	61,200
4:30	18 hr	79	12	60	64,800
5:30	19 hr	79	12	60	68,400
6:30	20 hr	79	12	60	72,000
7:30	21 hr	79	12	60	75,600
8:30	22 hr	79	12	60	79,200
9:30	23 hr	79	12	60	82,800
10:30	24 hr	79	12	60	86,400

SOUTH MILLER LOOP ROAD 100' RW

TREELINE

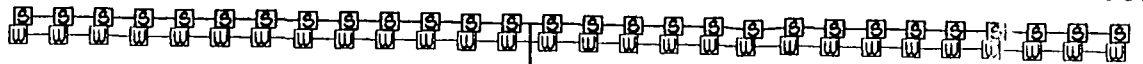

RV SITES (29 TOTAL)

GRAVEL ROAD (TOP)

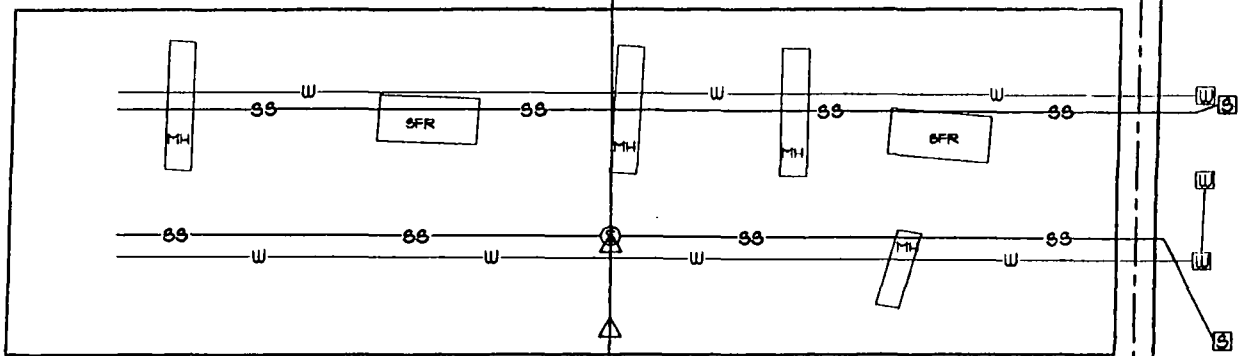

UNDEVELOPED

WELL HOUSE

NOT IN USE

3" GIP

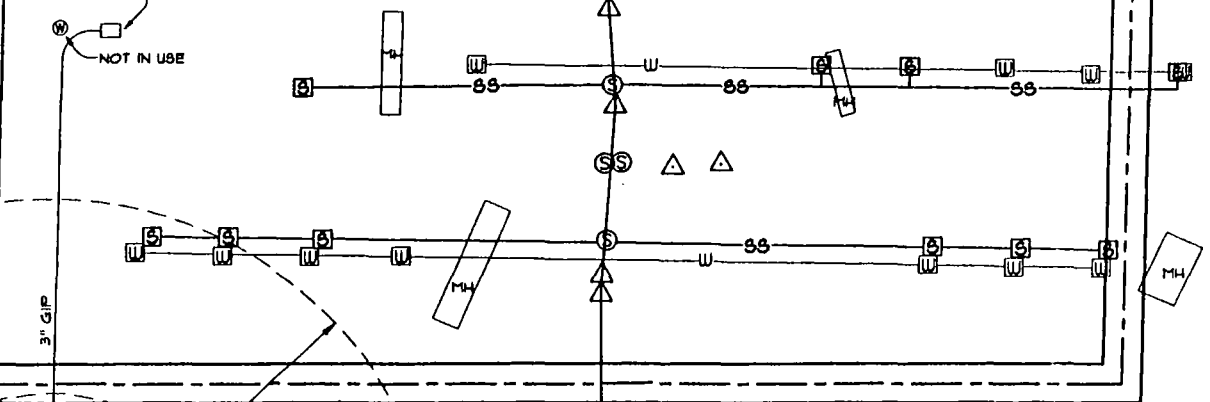

SOIL ABSORPTION FIELD

60°38'46"
151°19'40"
NOT IN USE

TREELINE

UNDEVELOPED