

Note:
 - Well depth/SWL information from Floyd Dollarhide report, 11/13/03

WELL PROFILE - AS BUILT (WELL NO. 1)

PROJECT Alaska Garden Gate Bed & Breakfast

LEGAL DESCRIPTION

T17N, R1E, Section 10, Lot C-005

Not to scale

WO: 1400335

ALASKA RIM ENGINEERING, INC.

Revision: 6/22/15



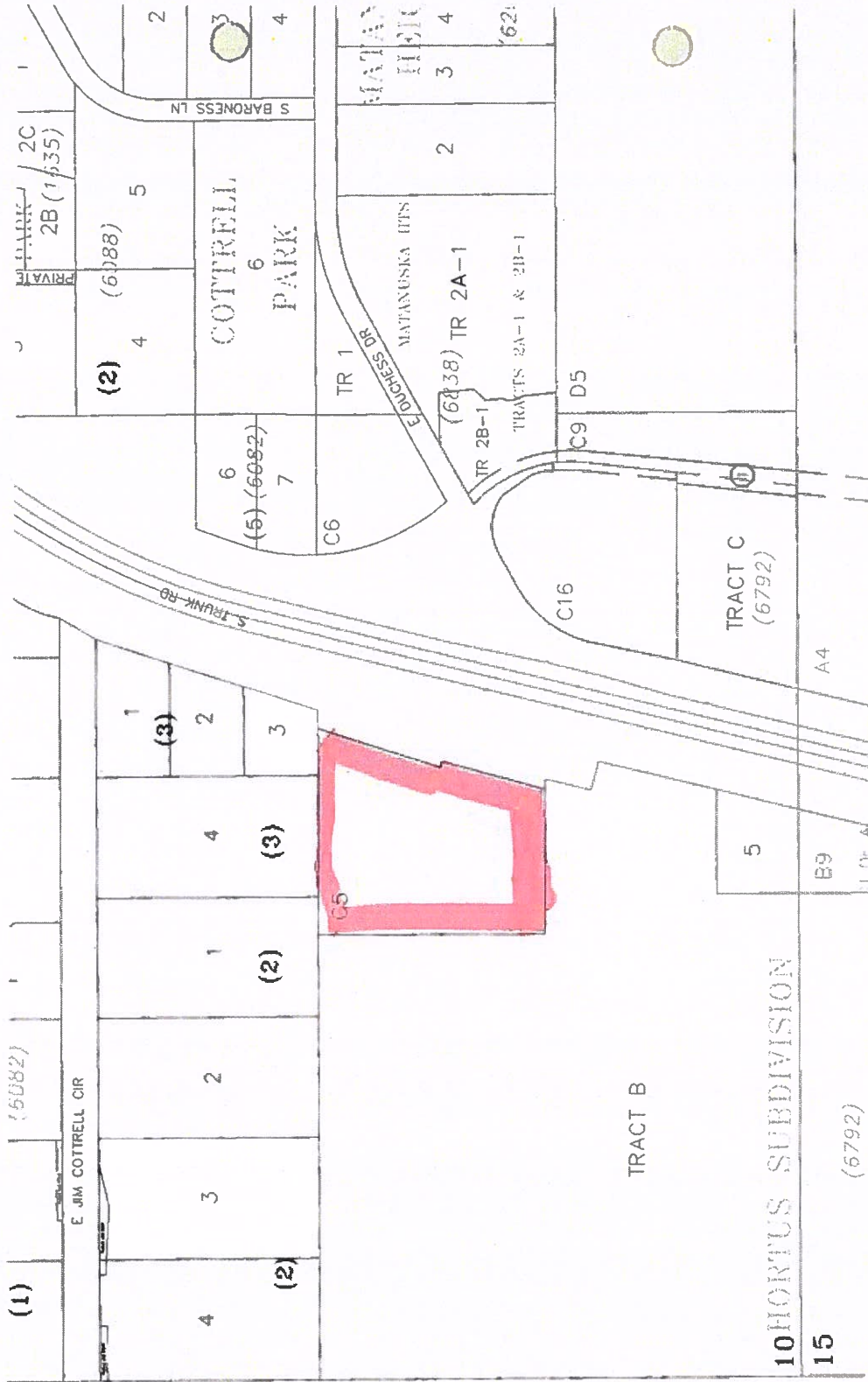

Wheaton Water Well, Inc.

907-376-2041 - Fax: 907-376-2030 - email: brianw@wheatonwells.com

1190 N. Wasilla-Fishhook Road
Wasilla, AK 99654

Re: Alaska Garden Center B&B

ON MAY 21, 2015, WHEATON WATER WELL, INC. EXCAVATED AROUND THE EXISTING WELL TO 6" BELOW THE PITLESS. WE INSTALLED 8" CASING AROUND THE WELL AND FILLED THE VOID WITH BAROID CASING SEAL. WE BACKFILLED THE HOLE AND REMOVED THE 8" CASING.

ALL WORK PERFORMED AT THE FOLLOWING LOCATION:

T17N, R1E, S10 LOT C5
950 S. SNODGRASS DRIVE



BRIAN WILLE
WHEATON WATER WELL, INC.