

E&D Water Wells

HC 36 Box 2975
Wasilla, AK 99654

(907) 373-1598 Fax: (907) 357-1598

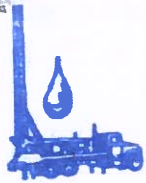

see 29 S1/2W1 14SE1/4 WES

Borough	Subdivision	Lot	Block	Section QTRS.	Section	Township	Range	Meridian
					29 S1/2	2W1	4SE 1/4	Seward
Location / Sketch <u>west OF George Parks Hwy. right OF WAY NORTH OF E. Devonshire DR. Right OF WAY STATION 14</u>				Well Owner <u>matanuska - Susitna Borough (Trapper Creek Ambulance Bldg.)</u>				
Depths Measured From: <input checked="" type="checkbox"/> Casing Top <input type="checkbox"/> Ground Surface				Well Depth:		Date Of Completion		
Borehole Data: Material Type & Color				Depth From To		Depth of Hole: <u>61'</u> Ft.		Depth of Casing: <u>51'</u> Ft.
<u>STICK UP</u>				<u>0</u> <u>2</u>		Depth To Static Water Level: <u>19'</u> Ft. Below <input checked="" type="checkbox"/> Top of Casing <input type="checkbox"/> Ground Surface		Date: <u>5/30/07</u>
<u>sand-chay</u>				<u>2</u> <u>49</u>		Method Of Drilling: <input type="checkbox"/> Air Rotary <input checked="" type="checkbox"/> Cable Tool <input type="checkbox"/> Other: _____		Use Of Well: <input type="checkbox"/> Domestic <input type="checkbox"/> Irrigation <input type="checkbox"/> Monitor <input checked="" type="checkbox"/> Public Supply <input type="checkbox"/> Other <u>class B</u>
<u>water-sandy gravel</u>				<u>49</u> <u>61</u>		Casing Stick-Up: <u>2'</u> Ft. Diam: _____ In. to _____ Ft.		Casing Type: <u>Sch # 40</u> <u>8"</u> In. to _____ Ft.
						Well Intake Opening Type: <input type="checkbox"/> Open End <input checked="" type="checkbox"/> Screened <input type="checkbox"/> Perforated <input type="checkbox"/> Open Hole		Depths Of Openings: <u>51'</u> To: <u>61'</u> Ft.
						Screen Type: <u>stainless</u> Diameter: <u>8"</u> In.		Slot/Mesh Size: <u>30</u> Length: <u>10'</u> Ft.
						Gravel Pack Type: <u>none</u>		Volume Used: _____ Depth to Top: _____
						Grout Type: <u>Bentonite</u> Volume: _____		Depth: From <u>20'</u> Ft. to <u>0</u> Ft.
						Development Method: <u>surge & bail</u>		Duration: <u>24 hours</u>
						Pumping Level & Yield: <u>50</u> Ft. After <u>24</u> Hrs. Pumping <u>55</u> gpm		Pump Intake Depth: <u>50 ft.</u> Ft. Horsepower: <u>3</u>
						Well Disinfected Upon Completion? <input checked="" type="checkbox"/> Yes <input type="checkbox"/> No		

CONTRACTOR INFORMATION:

E+D Well Drilling
Registered Business Name

Ed Bean
Signature of Authorization Representative

Date

REMARKS:



EDWARD A. MCCAIN SURVEYING
P.O. BOX 27
WILLOW, ALASKA 99688
907-495-1318

LEGEND

- SCALE 1" = 40 FT.
- FND. 1/2" REBAR
- FND. 5/8" REBAR WITH ALU. CAP
- MARKED ASLS 2006-65 TRA
- FOUND RECORD
- JOB # 07-15
- OCT. 8, 2007

Existing (See Water Wells Log)

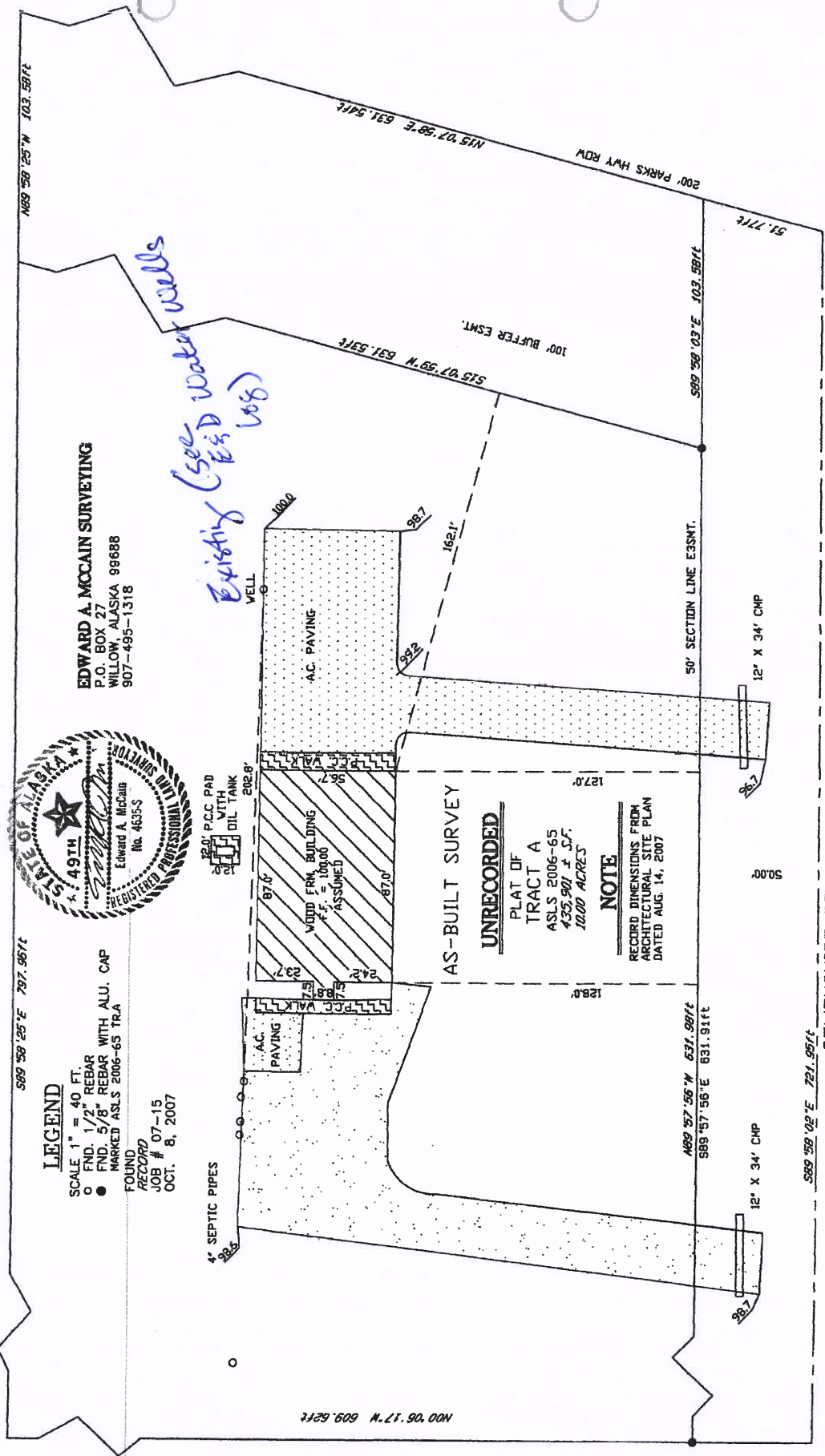

AS-BUILT SURVEY

UNRECORDED

PLAT OF
TRACT A
ASLS 2006-65
435,901 ± S.F.
10000 ACRES

NOTE

RECORD DIMENSIONS FROM
ARCHITECTURAL SITE PLAN
DATED AUG. 14, 2007

N689°58'25"W 103.581ft

N00°06'17"W 609.62ft

N15°07'58"E 631.541ft

S15°07'59"W 631.531ft

100' BUFFER ESMT.

200' PARKS HWY RDW

S89°58'03"E 103.581ft

50' SECTION LINE ESSMT.

S1.771ft

12" X 34' CMP

50.00

N69°57'56"W 631.981ft
S89°57'56"E 631.911ft

12" X 34' CMP

S89°58'02"E 721.951ft

DEVONSHIRE DR.



Matanuska-Susitna Borough



Legend

- Subdivision Names
- Road Mileposts
- Roads**
 - Highway
 - Major Road
 - Medium Road
 - Minor Road
 - - Primitve Road
 - - Private Road
- + Alaska Railroad
- ▣ Mat-Su Borough Boundary
- ▣ Incorporated Cities
- - Government Lot Lines
- ▣ Parcels
- ▣ Lakes and Rivers
- ▣ Streams
- ▣ Flood Zone

1:5,221



Notes

This map was automatically generated using Geocortex Essentials.

THIS MAP IS NOT TO BE USED FOR NAVIGATION

This map is solely for informational purposes only. The Borough makes no express or implied warranties with respect to the character, function, or capabilities of the map or the suitability of the map for any particular purpose beyond those originally intended by the Borough. For information regarding the full disclaimer and policies related to acceptable uses of this map, please contact the Matanuska-Susitna Borough GIS Division at 907-461-7858.

0.16 Miles

0.08

0

0.2

WGS_1984_Web_Mercator_Auxiliary_Sphere
© Matanuska-Susitna Borough

Reported on 01/09/2019 01:32 PM