

*Guide for Using the Hydrogeologic Classification System for Logging Water Well Boreholes by Thomas M. Hanna NGWA Press

42353

Date Start/Finish: 7/9/2012 Drilling Company: Swan Drilling Driller's Name: John Drilling Method: Air Rotary Auger Size: Rig Type: Air Rotary Sampling Method: NA	Latitude: 63.746306 Longitude: -148.89715 Casing Elevation: NM Borehole Depth: 100 ft bgs Surface Elevation: 1592 ft Descriptions By: John	Well/Boring ID: New well Client: Aramark Location: Lynx Creek Store George Parks Highway Denali National Park, Alaska
---	---	---

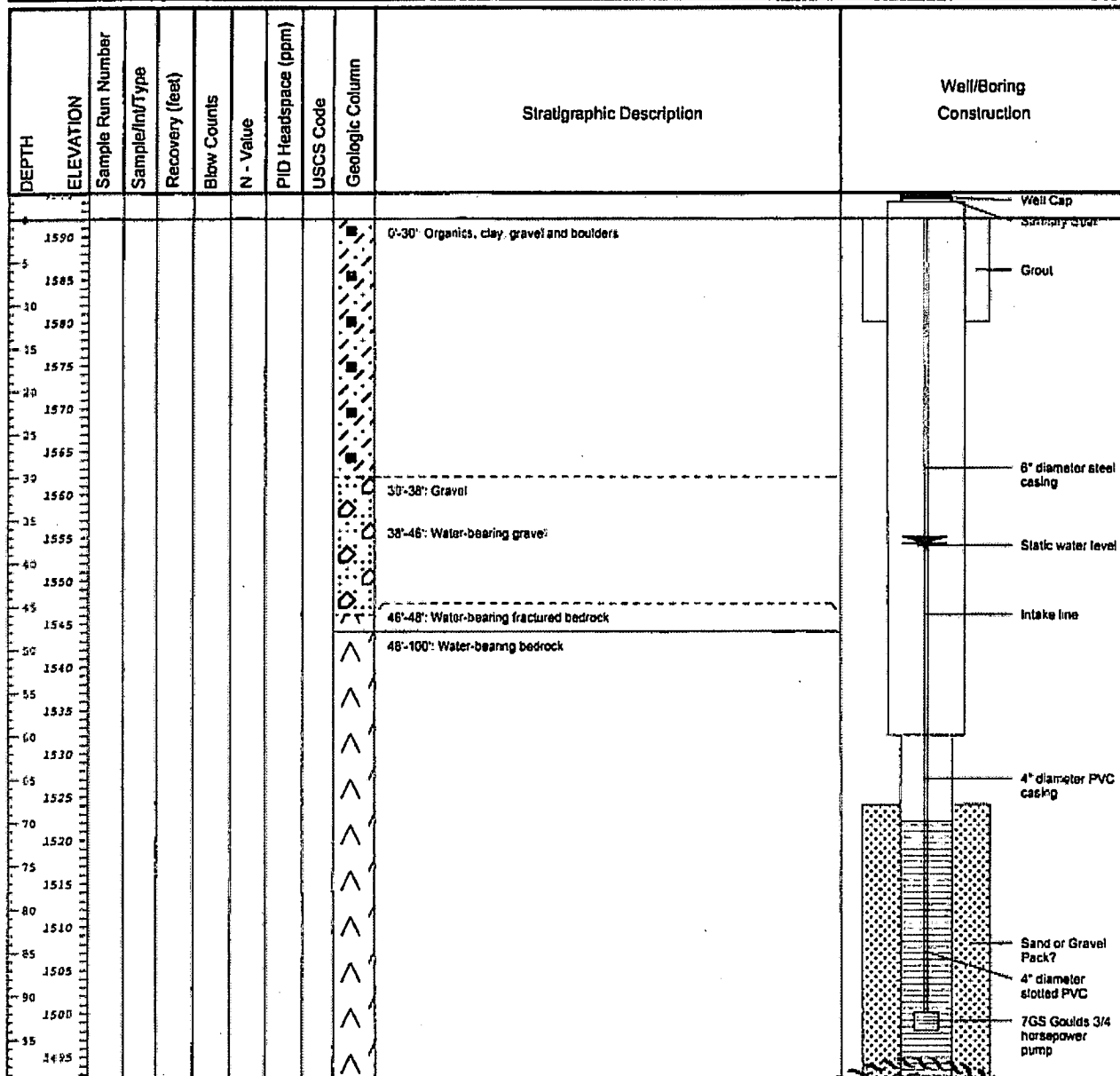

Remarks: ft bgs = feet below ground surface

The ground surface is sloped away from the well to at least 10 ft from the well.

This well log is prepared based on the information provided by the driller after

