

*Guide for Using the Hydrogeologic Classification System for Logging Water Well Boreholes by Thomas M. Hanna NGWA Press

29691

LAS 24084

WHEATON WATER WELLS, INC.
PO Box 871218, Wasilla, AK 99687
(907) 376-2041

WELL LOG**Name:** Hall Quality Homes**Address:** P.O. Box 1987**City:** Palmer **State:** AK **Zip Code:** 99645**Well Site:** Meadow Brook Well #3 **Lot:** **Block:**

Well Depth:	222 ft.	From: 0	To: 65	Formation: gravel, sand
		65	160	sand
Gal/Min:	est. 100 +	160	180	damp hardpan
		180	222	gravel, sand, water
Static Level:	106 ft.			
Casing:	6" ID			
Liner Pipe:	none			
Screened:	10' - 100 slot			
Perforated:	none			
Grouted:	bentonite			
Other:	none			
Date Drilled:	10-3-02	Driller: Jason Tichenor		

SA 17-1-9 B B C B

1/4

80

70 1/4

1/16

1/4

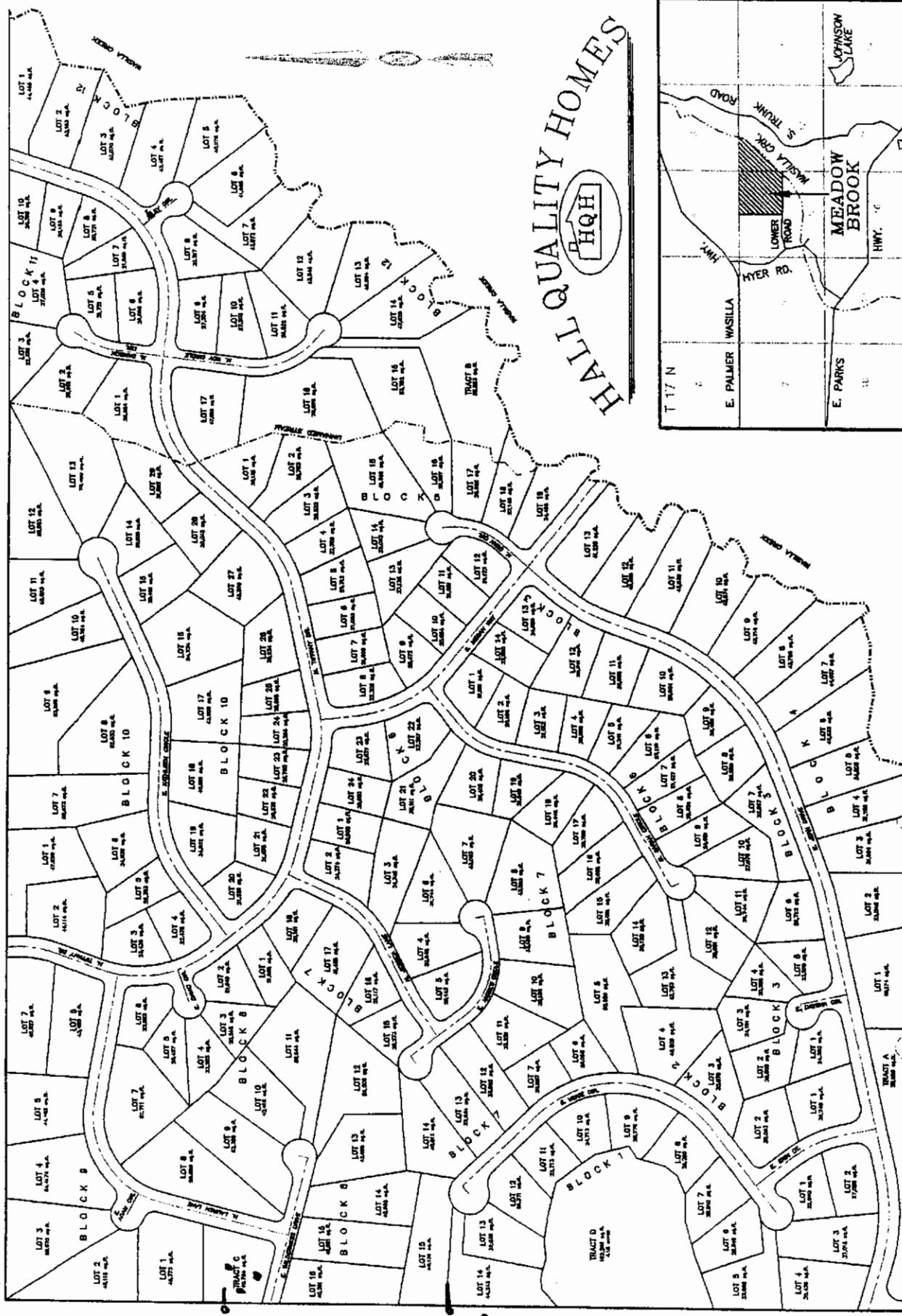

HALL & QUALITY HOMES

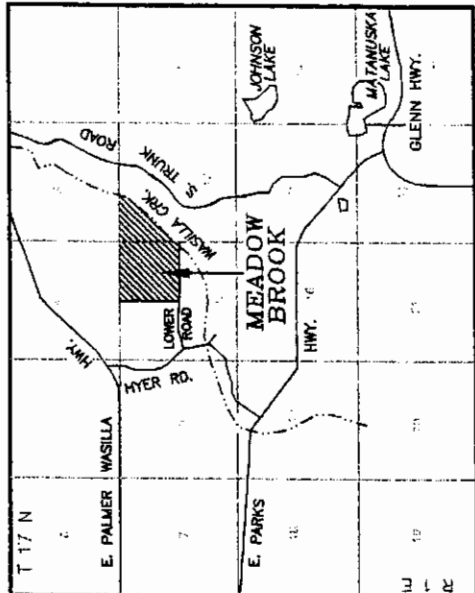

MEADOW BROOK MASTER PLAN

Sm 717N R1E Sec 9

32 = 40 acres
1 = 1.25
1.5 = 1.98

Wheaton Water Wells, Inc.

P. O. Box 871218, Wasilla, AK 99687 (907)376-2041

Well Flow Test

Project	Hall Quality Homes	Date of Test	12-10-2002
Well Site	Meadow Brook Well #3	Casing	6" ID
Well Depth	122 ft.	Screen	10' - 100 slot
Static Water Level	106 ft.	Date Level Taken	10-3-02
Date Drilled	10-3-02	Drilled By	Jason Tichenor

Clock Time	Elapsed Time in Minutes	Depth to Water	Gallons Per Minute	Remarks
12:00	0	101'	110	
12:01	1	101'	110	
12:05	5	146'	110	
12:10	10	149'	108	
12:15	15	151'	108	
12:20	20	153'	108	
12:25	25	153'	104	
12:30	30	154'	104	
12:35	35	154'	104	
12:40	40	155'	104	
12:45	45	155'	104	
12:50	50	156'	104	
12:55	55	156'	104	
1:00	60	156'	104	
1:30	90	157'	104	
2:00	120	158'	104	
2:30	150	159'	104	
3:00	180	159'	104	
3:30	210	159'	104	
4:00	240	159'	104	

Clock Time	Elapsed Time in Minutes	Recovery	Remarks
------------	----------------------------	----------	---------