



# Kraxberger Drilling Co. Well Drilling Log

Well owner: Anchor Point Commun

Driller: RRK

Completion: 3/21/00

Builder: Community Water

City: Anchor Point

Road/Area: Sterling Hwy

Legal 1: Lot 9

Legal2: Granross Grove Sub unit

Depth: 76

Casing length: 78

Diameter: 8

Rig type: RR

Static level: 44

Yield/GPM 75.0

Finish of well: .20 Sc 69-74;.015 64-69

0-3 topsoil,peat,brown clay

17-35 dark gray sandy clay,gru

53-62 sand,gravel,water

73-75 gravel,sand,water

76- sand,silt,water

(24 hr Test Pump)

3-17 gray sandy clay some gru

35-53 wetsilty sand,clay,gravel

62-73 sand & water

75-76 gravel & gray clay

(20' Grout)

LAS 23592

SC4-15-34DBCB

T.4S., R.15 W., SEC. 33-35, SEWARD MERIDIAN

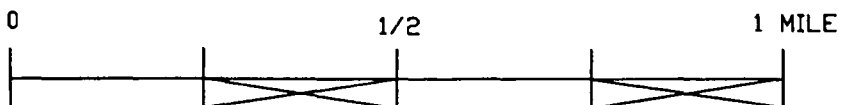
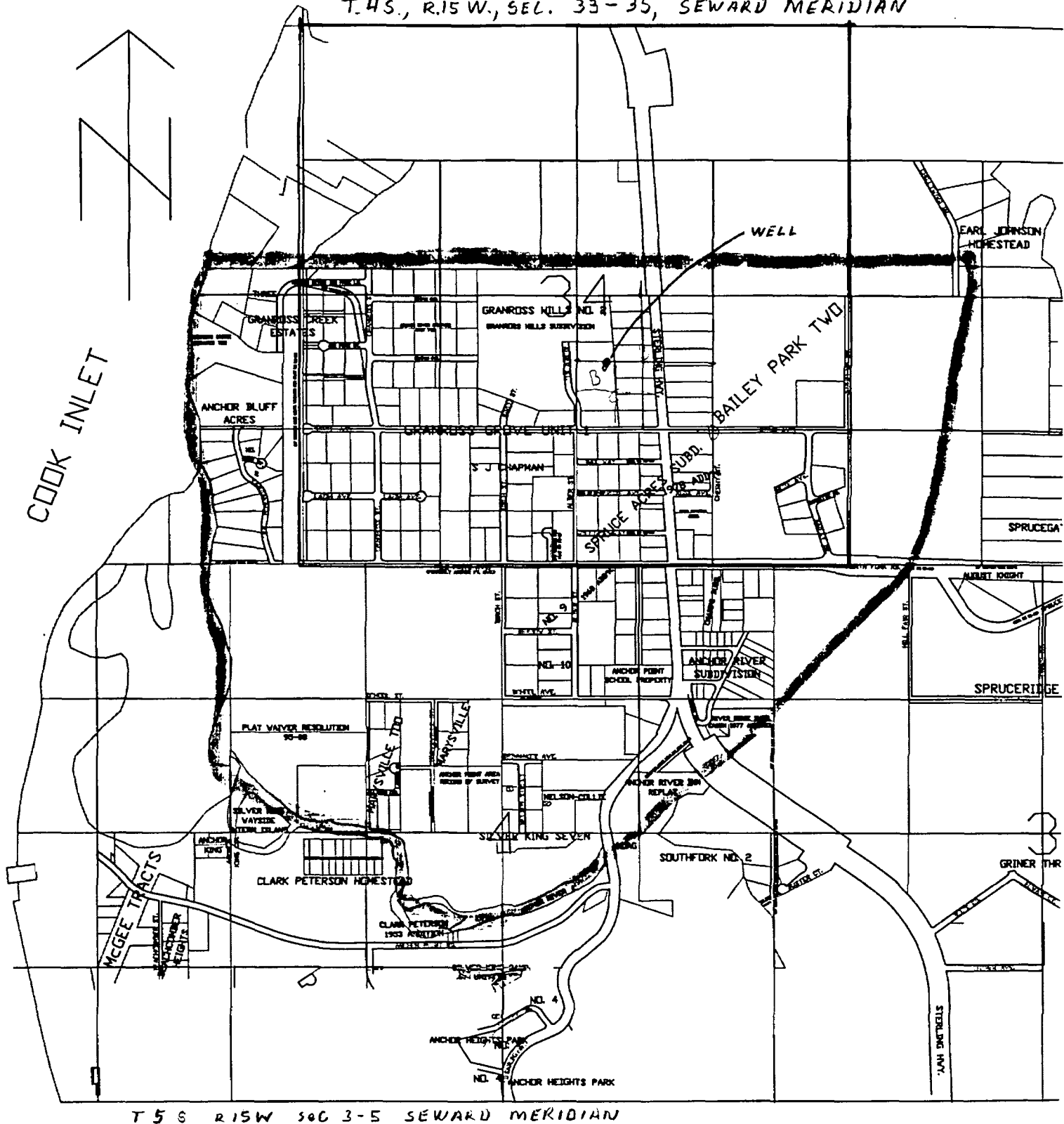

ANCHOR POINT