Chugach State Park

Peters Creek Snowmobile Area

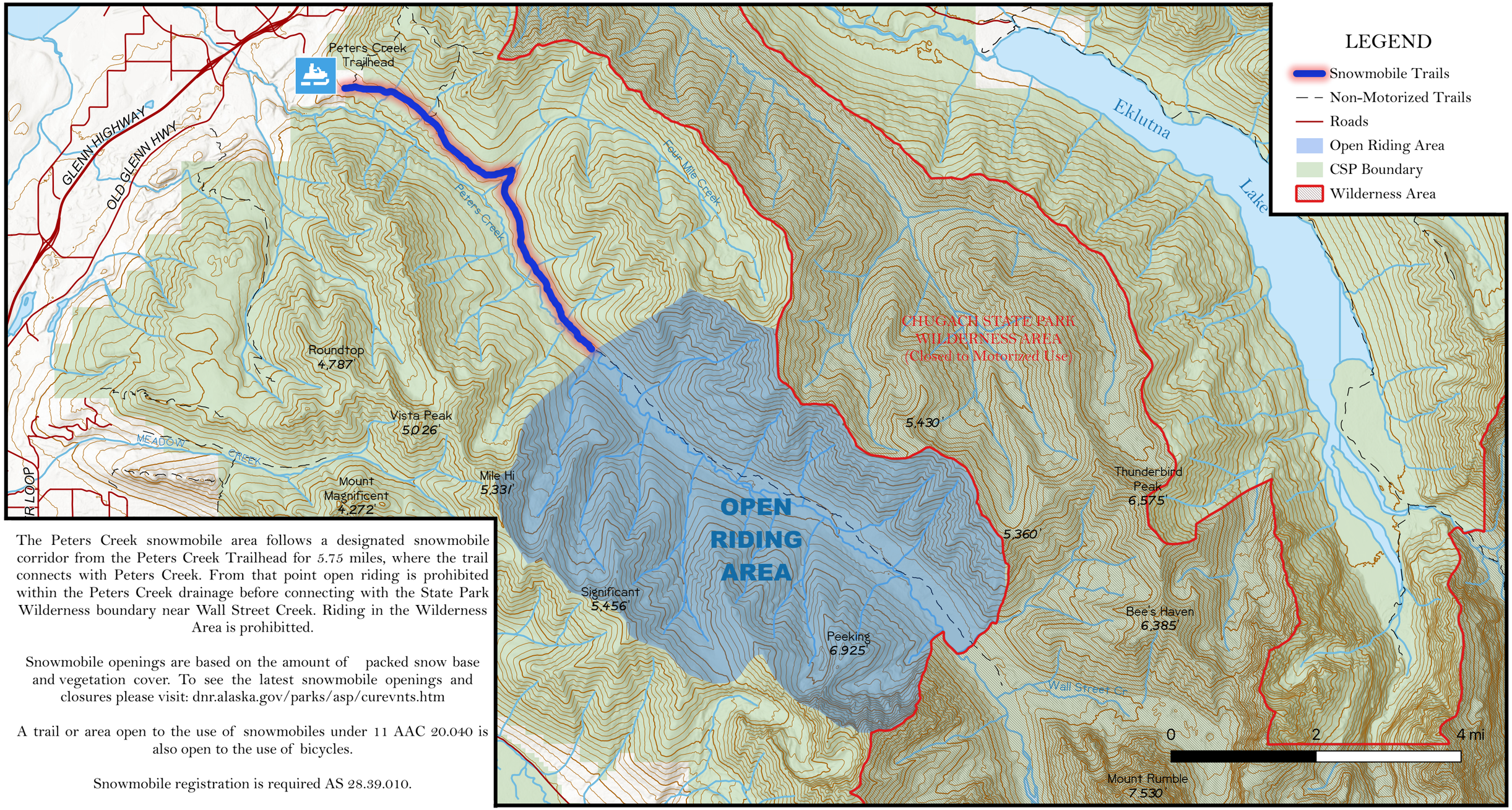

The Peters Creek snowmobile area follows a designated snowmobile corridor from the Peters Creek Trailhead for 5.75 miles, where the trail connects with Peters Creek. From that point open riding is prohibited within the Peters Creek drainage before connecting with the State Park Wilderness boundary near Wall Street Creek. Riding in the Wilderness Area is prohibitted.

Snowmobile openings are based on the amount of packed snow base and vegetation cover. To see the latest snowmobile openings and closures please visit: dnr.alaska.gov/parks/asp/curevnts.htm

A trail or area open to the use of snowmobiles under 11 AAC 20.040 is also open to the use of bicycles.

Snowmobile registration is required AS 28.39.010.