







# Shore Fishery Lease Application 2024

**Applicant: Peter Solberg  
ADL 234525**

Application for three nets at 210' located within protracted Sections 1, 5, & 6, T1S, R19W, and R20W SM

### Legend

-  ADL 234525 Tract
-  210-Foot Net
-  Existing Shore Fishery Lease
-  Sections

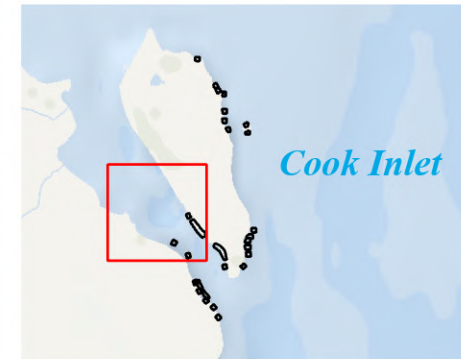
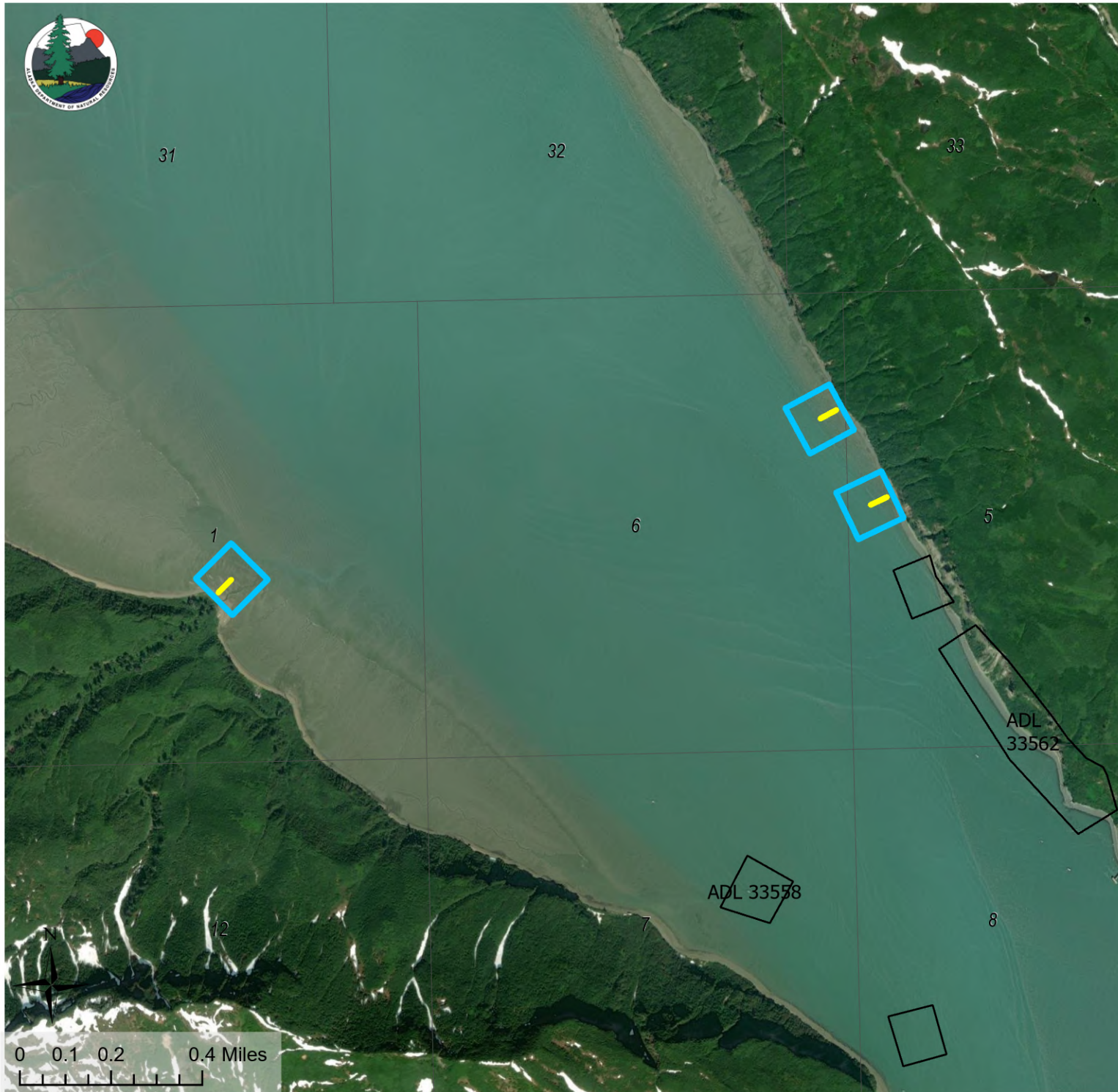

**NOTE:**  
This map provides a graphical representation of a proposed set net lease(s) and adjacent lease sites. These are not exact locations of the new application or adjacent lease sites, and has only been provided as a general reference for noticing, before an approved survey/diagram is completed. Exact location of lease site(s) may be adjusted prior to lease issuance. This map is not intended for navigational purposes.