







Shore Fishery Lease Application 2024

**Applicant: Rhett D. Buchanan
ADL 234440**

Application for one net at 150'
located within protracted
Sections 14 and 23, T15S,
R47W, SM

Legend

-  Pending 2023 Applications
-  ADL 234440 Tract
-  150-Foot Net
-  Existing Shore Fishery Lease
-  Sections

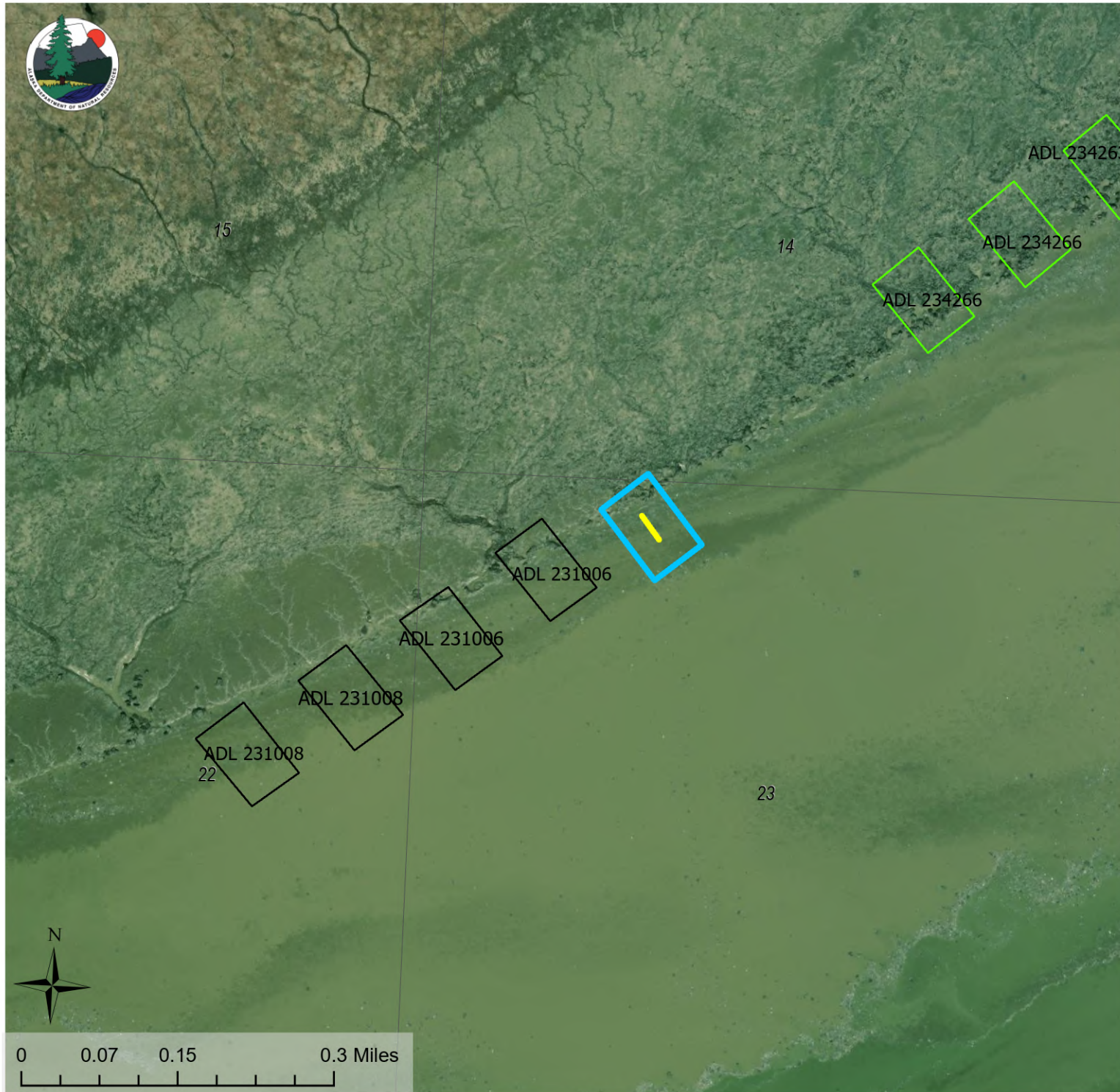

NOTE:

This map provides a graphical representation of a proposed set net lease(s) and adjacent lease sites. These are not exact locations of the new application or adjacent lease sites, and has only been provided as a general reference for noticing, before an approved survey/diagram is completed. Exact location of lease site(s) may be adjusted prior to lease issuance. This map is not intended for navigational purposes.