

SELDOVIA D-5

■ RESERVED EASEMENTS

Ninilchik Dome Road

An easement 60 feet in width for an existing trail locally known as Ninilchik Dome Road. Legal access is provided by LSH 360 and ADL 225683. Note: There are three short segments of Ninilchik Dome Road which currently have no known reserved easement: 1) between the Sterling Highway and the west boundary of Sec 20, T 2 S, R 14 W, SM; 2) where the route crosses Sec 28, T 2 S, R 14 W, SM; and, 3) where the route crosses Sec 1, T 3 S, R 14 W, SM.

North Fork Hill Road

An easement 60 and 66 feet in width for existing North Fork Hill Road (local name) beginning at North Fork Road in Sec 36, T 4 S, R 14 W, SM and running northeastward to state land. Legal access is provided by LSH 364, ADL 255660, and ADL 225698.

SELDOVIA D-5

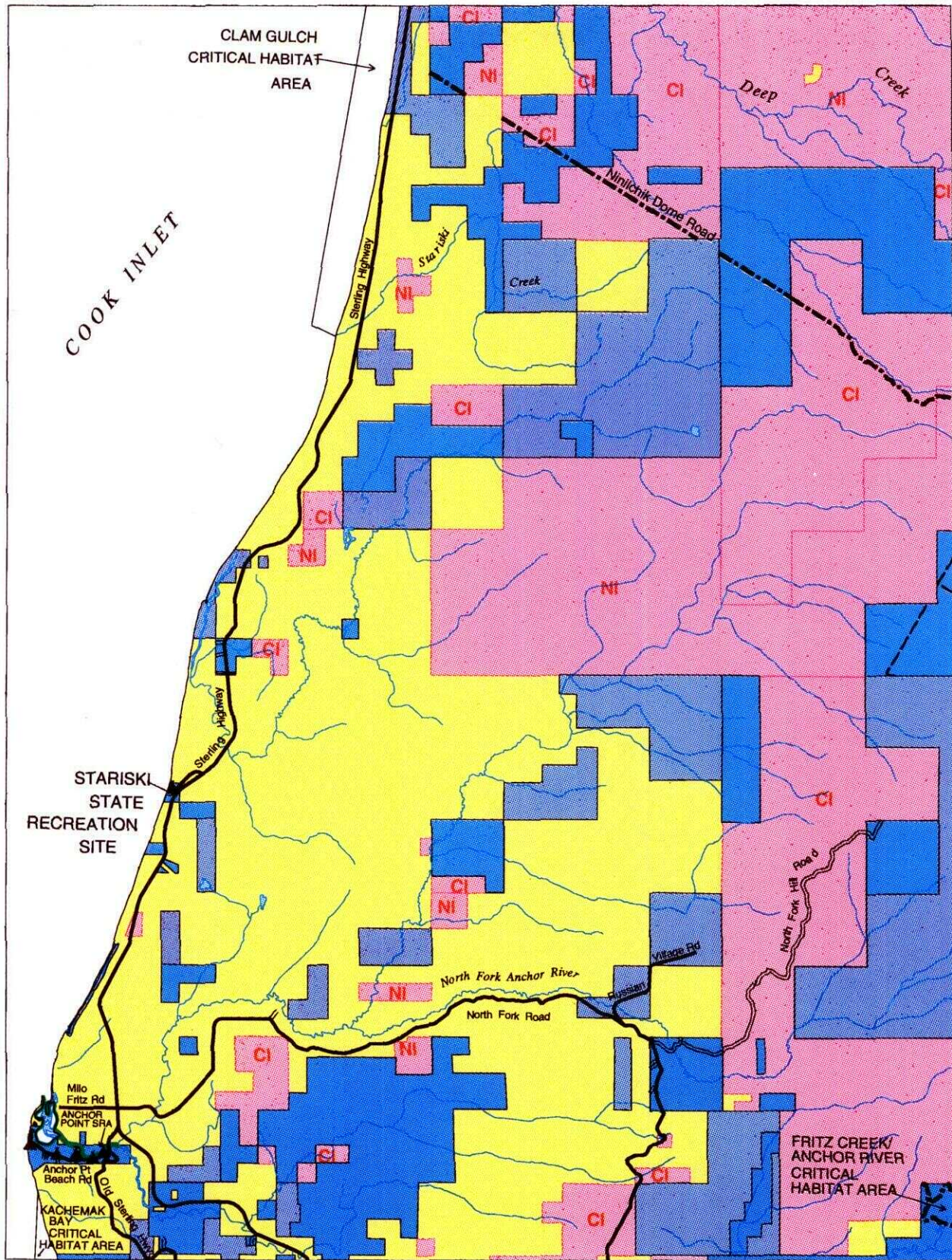

KENAI EASEMENT ATLAS

1993

LAND OWNERSHIP

- Federal
- State
- Borough & Municipal
- ANSCA Corporation
- Private - Includes Mental Health, University of Alaska, Alaska Railroad & Native Allotments
- State Determined Navigable Water
- Federal Determined Navigable Water

ROADS & TRAILS

- State-Maintained Roads
- Improved Roads
- 4WD Trails
- ATV Trails
- Snowmachine Trails
- Horse Trails
- Foot Trails
- Alaska Railroad
- MISC**
- Atlas Boundary

SITES

- Canoe Launch
- Skiff Launch
- Campsite
- Parking Area
- Picnic Area
- Landing Strip
- Public Cabin
- Visitor Information