Map 3

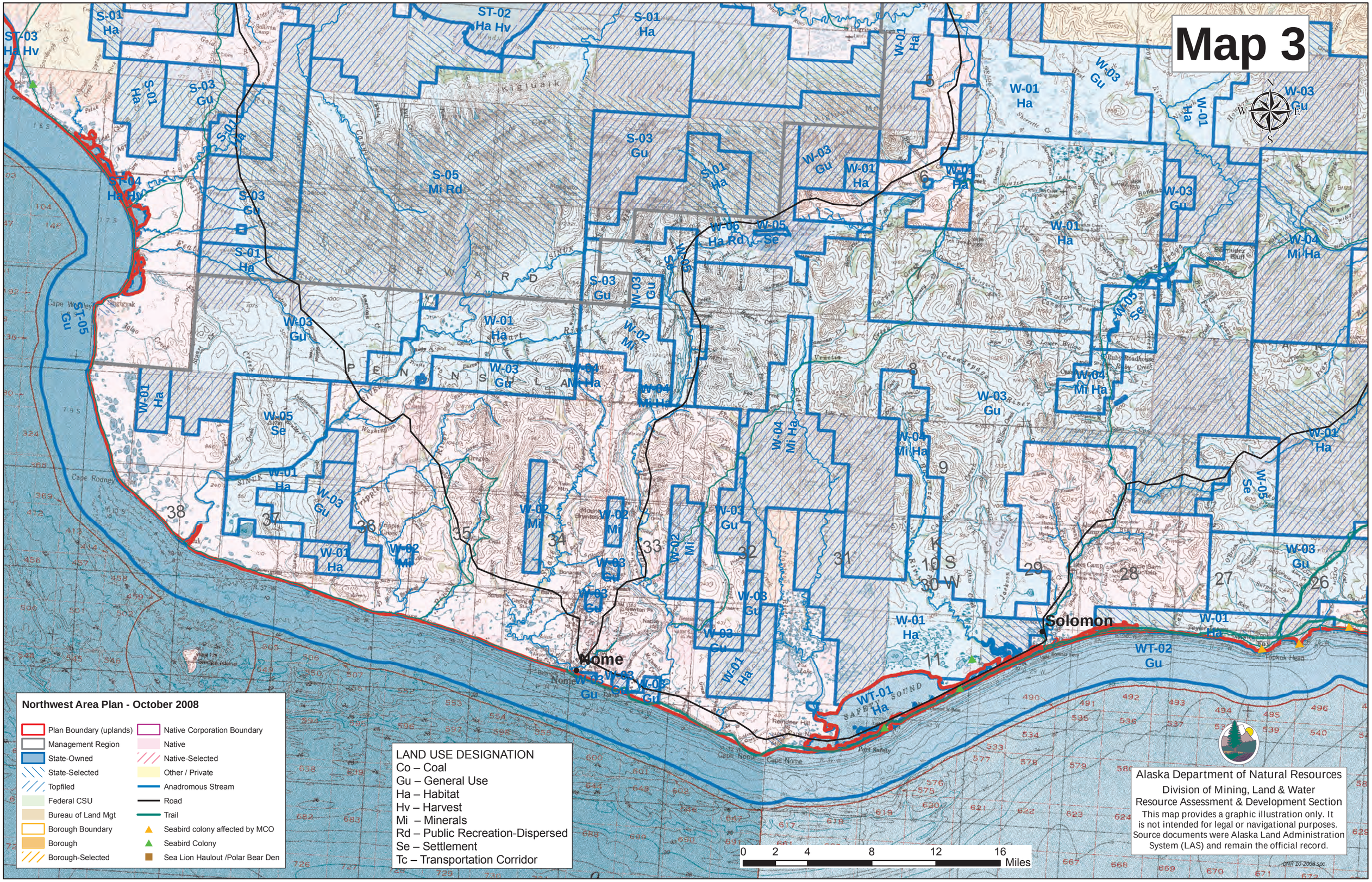
Northwest Area Plan - October 2008
Plan Boundary (uplands)
Management Region
State-Owned
State-Selected
Topfiled
Federal CSU
Bureau of Land Mgt
Borough Boundary
Borough
Borough-Selected
Native Corporation Boundary
Native
Native-Selected
Other / Private
Anadromous Stream
Road
Trail
Seabird colony affected by MCO
Seabird Colony
Sea Lion Haulout /Polar Bear Den
LAND USE DESIGNATION
Co – Coal
Gu – General Use
Ha – Habitat
Hv – Harvest
Mi – Minerals
Rd – Public Recreation-Dispersed
Se – Settlement
Tc – Transportation Corridor
0 2 4 8 12 16
Miles
Alaska Department of Natural Resources
Division of Mining, Land & Water
Resource Assessment & Development Section
This map provides a graphic illustration only. It is not intended for legal or navigational purposes. Source documents were Alaska Land Administration System (LAS) and remain the official record.
DNR 10-2008.spc
Nome
Solomon
ST-03 Ha Hv
ST-02 Ha Hv
S-01 Ha
S-03 Gu
S-05 Mi Rd
ST-04 Ha Hv
ST-05 Gu
W-01 Ha
W-02 Mi
W-03 Gu
W-04 Mi Ha
W-05 Se
W-06 Ha Rd
WT-01 Ha
WT-02 Gu
Kigluaik
Bonanza
Cape Nome
Cape Rodney
Topkok Head
Reindeer Hill
Sledge Island
Safety Sound
Cape Woolley
Sinuk
Penninsula
Seward
Casadepaga
Ruby Roadhouse
Lee's Camp
Uncle Sam Roadhouse
Bonanza Bluff
Nome Lake
Newton Fr
Bonanza
Sullivan Camp
Kigluaik Mountains
Port Safety
Cape Nome
Nome Airport
Solomon Airport
Solomon Ferry
Lower Willow
Upper Willow
Ruby Creek
Sinuk River
Snake River
Penny River
Fish River
Nome River
Snake River
Sinuk River
Penny River
Fish River
Nome River
Casadepaga River
Solomon River
Topkok Creek
Warm Water Creek
Bonanza Creek
Dexter Creek
Dorothy Creek
Ophir Creek
Gold Creek
Dry Creek
Cripple Creek
Bonanza Creek
Newton Fr
Lake Creek
Jackson Creek
Quartz Creek
Sherrette Creek
Howard Creek
Tayoko Creek
Lake Creek
Lake Creek
Lake