

REGION 7

Map 7C - Homer, Kachemak Bay

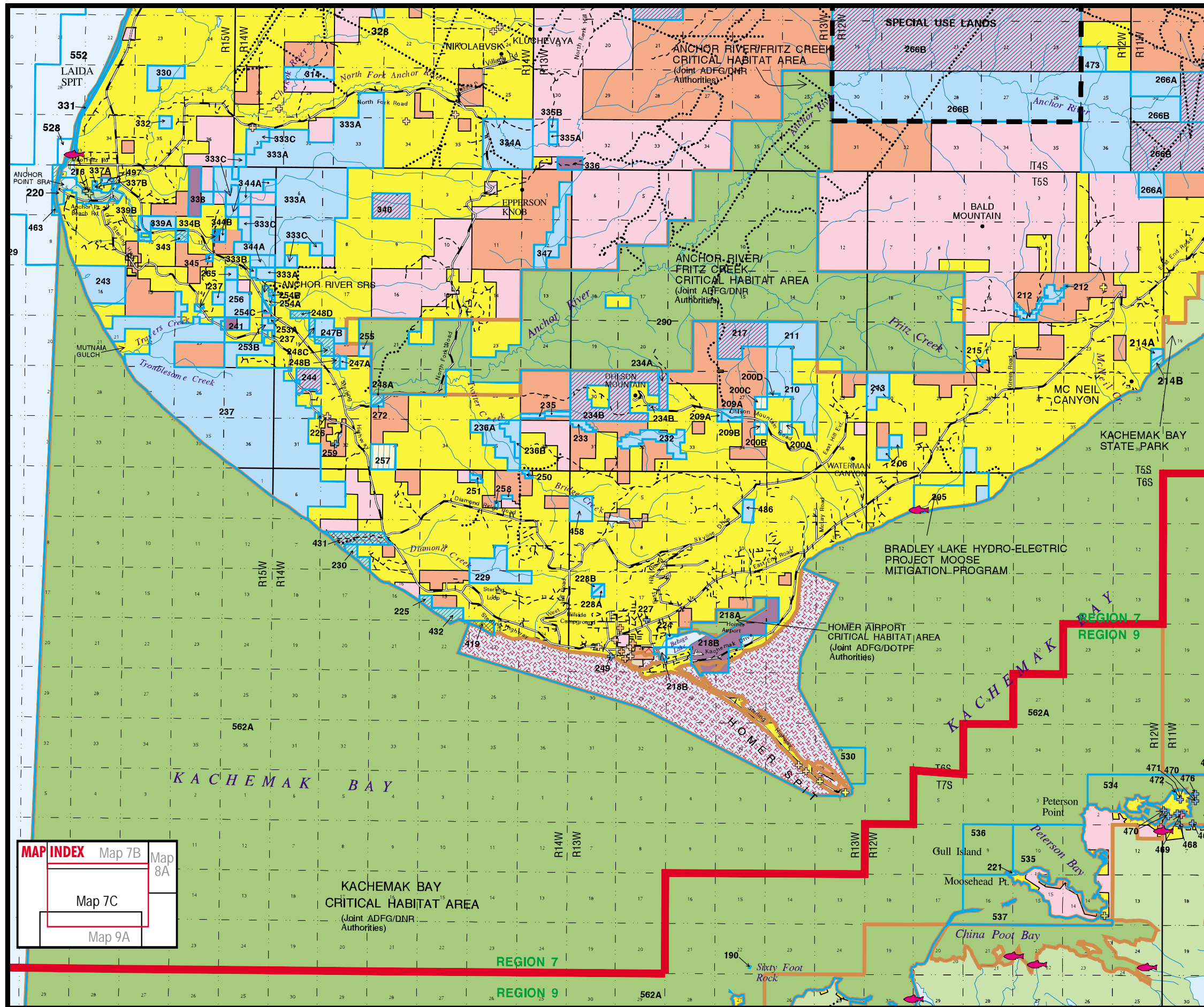

Unit	Desig.	Unit	Desig.	Unit	Desig.	Unit	Desig.
190	rp	230	rd	258	se	345	ha hv
200A	rd	232	ha	259	gu	347	ha rd
200B	se	233	ha	265	ha hv	419	ha rd
200C	se	234A	ma	266A	rd	431	rp
200D	rd	234B	rd	266B	ha rd	432	ha rd
205	ha	235	ha	272	se	458	se
206	rd	236A	ha rd wa	290	ha	463	ha rd
209A	se	236B	se	314	gu	468	ha rd
209B	rp	237	rh	328	gu	469	ha sh
210	rd	241	se	330	gu	470	rd
211	rd	243	se	331	rp	471	wa
212	ha	244	gu	332	gu	472	se
213	se	247A	rd	333A	wa	473	ag
214A	se	247B	rh	333B	se	476	rd
214B	rd	248A	ha hv rd	333C	se	486	ha rp wa
215	se	248B	ha hv	334A	se	497	ma
216	ha rp	248C	ha hv	334B	ha	528	ha rp
217	rd	248D	ha hv	335A	ha rd	529	gu
218A	ha pr	249	rp	335B	se	530	ha wd
218B	pr	250	ha wa	336	ma	534	ha rd
220	rp	251	ha	337A	rd	535	ha rd
221	rd	253A	ma	337B	ha rd	536	ha
224	ha	253B	gu	338	rh	537	ha rd
225	rd	254A	ha rp	339A	gu	552	ha hv rd
226	se	254B	ha hv	339B	ha hv	562A	ha hv
227	pr	254C	rh	340	gu	601	ha hv rd
228A	rd ha wa	255	se	343	ha hv		
228B	se	256	gu	344A	ha hv		
229	fo ha rp	257	gu	344B	ma		

LEGEND

- State owned
- State Park
- Ak. Dept. of Fish & Game
- Ak. Dept. of Trans. & Pub. Facilities
- Borough, City owned
- Natl. Park, Wildlife Refuge or Forest
- Bureau of Land Management
- Native Corporation
- Private
- Mental Health Trust
- State Selected
- Proposed addition to Kenai River SMA
- Proposed addition to State Park system
- Exxon Valdez Oil Spill acquisition
- Borough/City Selected
- City Tidelands
- Legislatively designated area
- Unit boundary
- Special Use Lands
- Region and/or Plan boundary
- Natl. Park, Wildlife Refuge or Forest bdy.
- Anchorage
- Anadromous stream mouth
- 35A** Unit number

