

# REGION 5

## Map 5C - Lower Kenai River, City of Kenai

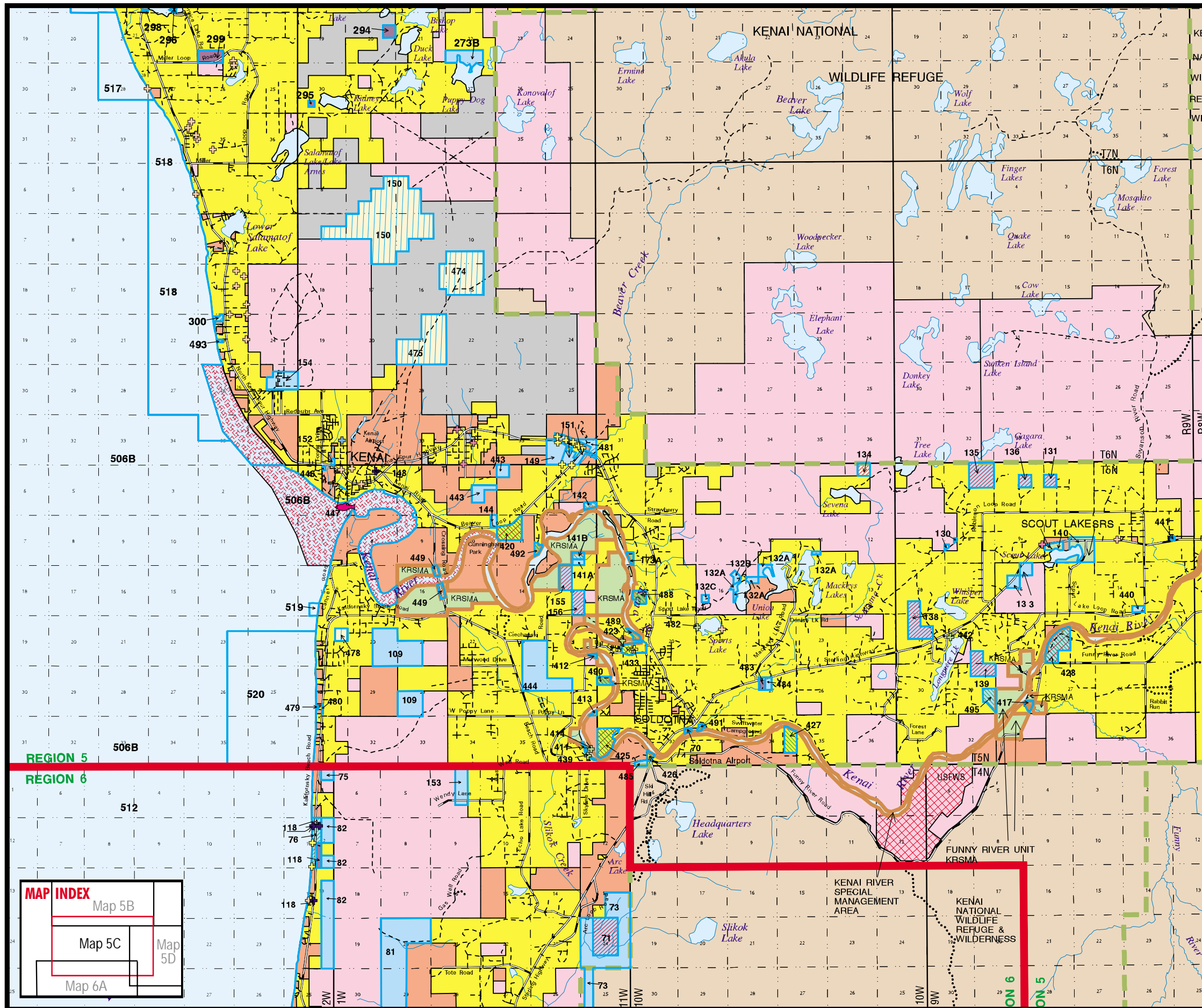

Unit	Desig.	Unit	Desig.	Unit	Desig.	Unit	Desig.
70	ha rp	144	rh	423	ha	485	pr
71	rd	148	pt	425	ha	488	ha
73	gu	149	gu	426	ha rd	489	ha
75	gu	150	ha	427	ha	490	ha
76	rd	151	se	428	rd	491	ha
81	rh	152	gu	433	ha	492	ha
82	rh	153	se	439	ha	493	se
109	gu	154	pr	440	se	495	ha
118	ma tr	155	se	441	ma	506B	gu
130	pr	156	se	442	ha rp	512	gu
131	se	173A	ha rp	443	gu	517	wd
132A	rp	273B	se	444	se	518	sh
132B	se	294	ma	446	pr	519	wd
132C	se	295	ma	447	se	520	gu
133	ma	296	rp	449	rp		
134	se	298	rh	474	ha		
135	se	299	ma	475	ha		
136	se	300	rp	478	se		
138	se	411	ha rd	479	se		
139	se	412	ha rd	480	tr		
140	rp	413	ha rd	481	gu		
141A	se	414	ha rd	482	rp		
141B	ha rp	417	ha rd	483	se		
142	ha rp	420	ha	484	pr		

### LEGEND

- State owned
- State Park
- Ak. Dept. of Fish & Game
- Ak. Dept. of Trans. & Pub. Facilities
- Borough, City owned
- Natl. Park, Wildlife Refuge or Forest
- Bureau of Land Management
- Native Corporation
- Private
- Mental Health Trust
- State Selected
- Proposed addition to Kenai River SMA
- Proposed addition to State Park system
- Exxon Valdez Oil Spill acquisition
- Borough/City Selected
- City Tidelands
- Legislatively designated area
- Unit boundary
- Special Use Lands
- Region and/or Plan boundary
- Natl. Park, Wildlife Refuge or Forest bdy.
- ↓ Anchorage
- ↘ Anadromous stream mouth
- 35A** Unit number

