

STATE OF ALASKA
Application for Permits to Mine in Alaska (APMA)

F209831 #1
F/2019/087 9831

Single Year Multi-year - Start: 2019 Finish: 2023 APMA (District/Year/Number):

What type activity are you planning to perform? (1) <input type="checkbox"/> Exploration/Reclamation <input type="checkbox"/> Access Equipment <input type="checkbox"/> Mining/Reclamation <input type="checkbox"/> Suction Dredge <input checked="" type="checkbox"/> Hardrock Exploration/Reclamat <input type="checkbox"/> Reclamation		Surface estate of mineral properties: (2) <input checked="" type="checkbox"/> State (General) <input type="checkbox"/> State (Mental Health) <input type="checkbox"/> Private (Patented) <input type="checkbox"/> Federal <input type="checkbox"/> Private (Native Corp.) <input type="checkbox"/> City or Borough	
Mineral Property Owners: (3) Company name and contact name if applicable Piek Incorporated Joe Piekenbrock	Lessee: (4) Company name and contact name if applicable	Operator: (5) Company name and contact name if applicable Western Alaska Copper & Gold Kit Marrs	
Mailing Address for official correspondence: 7853 Red Fox Drive Evergreen, CO 80439	Mailing Address for official correspondence:	Mailing Address for official correspondence: Western Alaska Copper & Gold 3573 E Sunrise Dr., Suite 233 Tucson, AZ 85718	
Home phone# (winter): (303) 886-0696	Home phone# (winter):	Home phone# (winter): 520-237-1475	
Work phone# (winter): (303) 886-0696	Work phone# (winter):	Work phone# (winter): 520-237-1475	
Home phone# (summer): (303) 886-0696	Home phone# (summer):	Home phone# (summer): 520-237-1475	
Work phone# (summer): (303) 886-0696	Work phone# (summer):	Work phone# (summer): 520-299-9101	
Cell/Satellite: (303) 886-0696	Cell/Satellite:	Cell/Satellite: 520-237-1475	
FAX: N/A	FAX:	FAX:	
E-mail: joepiekenbrock@gmail.com	E-mail:	E-mail: kitmarrs@mac.com	
Winter contact effective dates 10-1 to 4-30 Summer contact effective dates 4-30 to 10-1	Winter contact effective dates to Summer contact effective dates to	Winter contact effective dates 11-1 to 4-30 Summer contact effective dates 4-30 to 11-1	
Project Name If Applicable: (6) Illinois Creek	# of Workers: (7) 12-15	Start-Up/Shut Down: (Month/Day) (8) 5-1 to 10-1	
Mining District: (9) Kaiyuh	Applicable USGS Map: (10) Nulato A-4	On What Stream Is This Activity? (11) N/A	
Legal Description of mineral properties to be worked and other projected related activities (MTRS): (12) Kateel River Meridian, T17S, R4E, Sections 11, 12, 13, 14; T17S R5E Sections 2, 3, 4, 5, 7-11, 15-16; T16S R5E Sections 25, 26, 34, 35, 36			
Internal Use Only: Date Application Received Complete: <u>MAY 31 2019</u> Adjudicator:  LAS Entry: _____			

RECEIVED

PAID

CID: 58958

CID: _____

CID: 51884

Page 1 Form 102-4071 Revised 11/2018



ILLINOIS CREEK MINE - ROUND TOP CU MO PROJECT - HONKER GOLD PROJECT

March 27, 2020

Email letter
Alaska Department of Natural Resources/Mining Section
3700 Airport Way
Fairbanks, Alaska 99709

Attn: Mr. David Charron

Mr. Charron,

Please accept this application for Amendment #1 to APMA/MLUP #9831. Western Alaska Copper and Gold (WACG) is submitting this APMA/MLUP amendment to reflect development of a landfill on State lands where WACG holds valid state mining claims and is engaged in mineral exploration in and around the past-producing Illinois Creek Mine. WACG has already applied for a landfill permit from ADEC under 18 AAC 60.200(d) and anticipates having that permit approval by June 2020. Having the landfill included in the APMA/MLUP also serves to satisfy ADEC's requirement for landowner approval as part of their permit approval process.

We have included the attached plan map that shows the approximate location and dimensions of the landfill. The ADEC landfill permit limits the landfill to a volume of 1,000 cubic yards of inert waste. WACG intends to place inert waste consisting of steel and other demolition waste from the historic Illinois Creek Mine camp and this activity is part of WACG's ongoing effort to continue cleaning up this site as inert waste is generated from degenerating buildings.

Time is of the essence in that we require this amendment approval in order to allow ADEC to issue the landfill permit, all in time for us to develop the landfill during the 2020 summer season. If you have any questions regarding this APMA/MLUP amendment, please contact Mr. Jack DiMarchi at 206-790-0227 or by email at jack.dimarchi@coregeoscience.com.

A handwritten signature in blue ink that reads 'Kit Marrs'.

Kit Marrs

President, Western Alaska Copper & Gold
kitmarrs@mac.com
Cell 520-237-1475

Attachment: Map
cc: Brent Martellaro ADNR, Stephen Buckley ADNR

WESTERN ALASKA COPPER & GOLD COMPANY
P. O. BOX 881, TALKEETNA, ALASKA 99676
3573 E SUNRISE DRIVE, SUITE 233, TUCSON, AZ 85718

Detailed Map



Inert Waste comprised of demolition debris from ATCO Trailers 1 and 2

ATCO 1
ATCO 2

Proposed Landfill
2 pits measuring
25'x 60'x 8' deep

175 feet

125 feet

Detailed Map Area

Illinois Creek Airstrip

Location Map

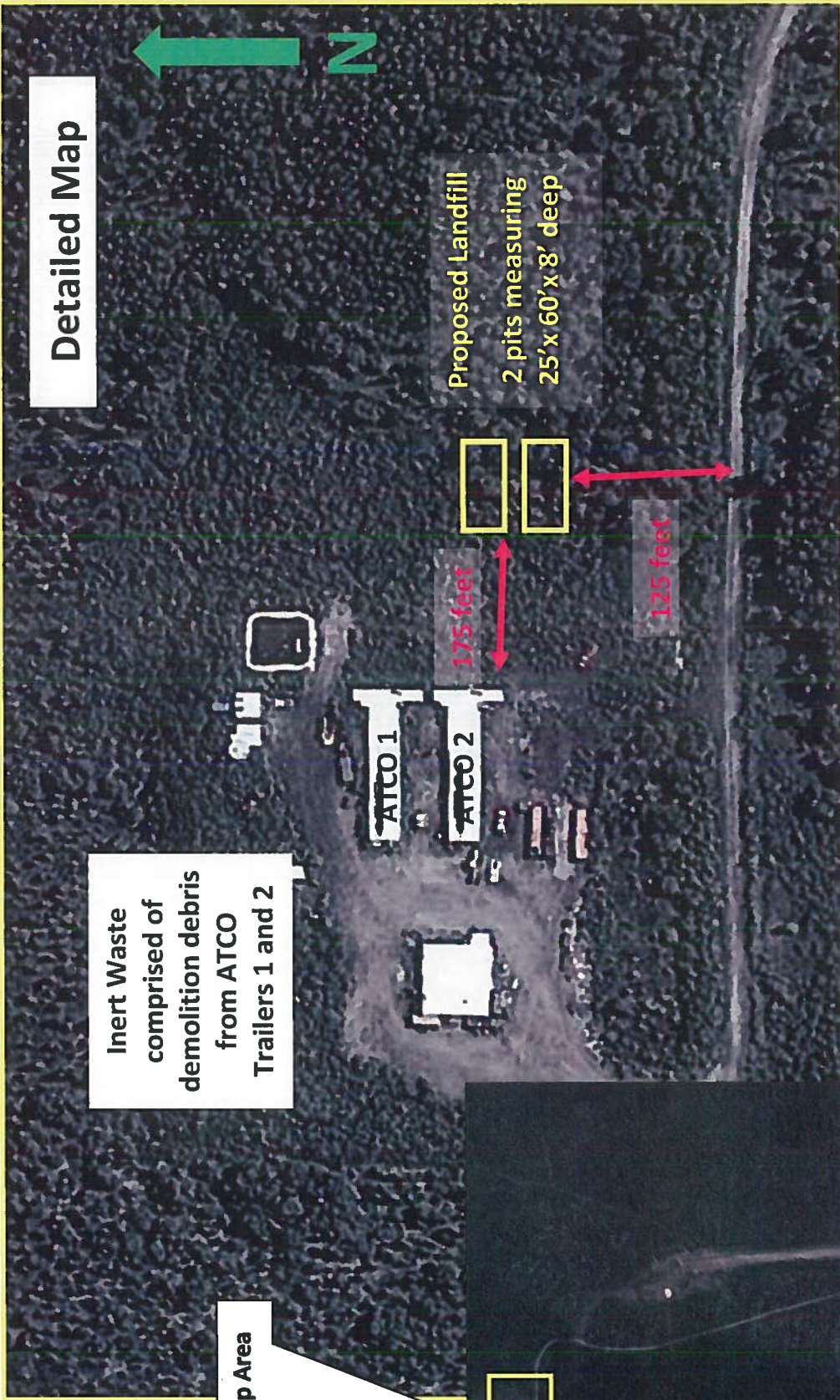

APMA 9831 Claims

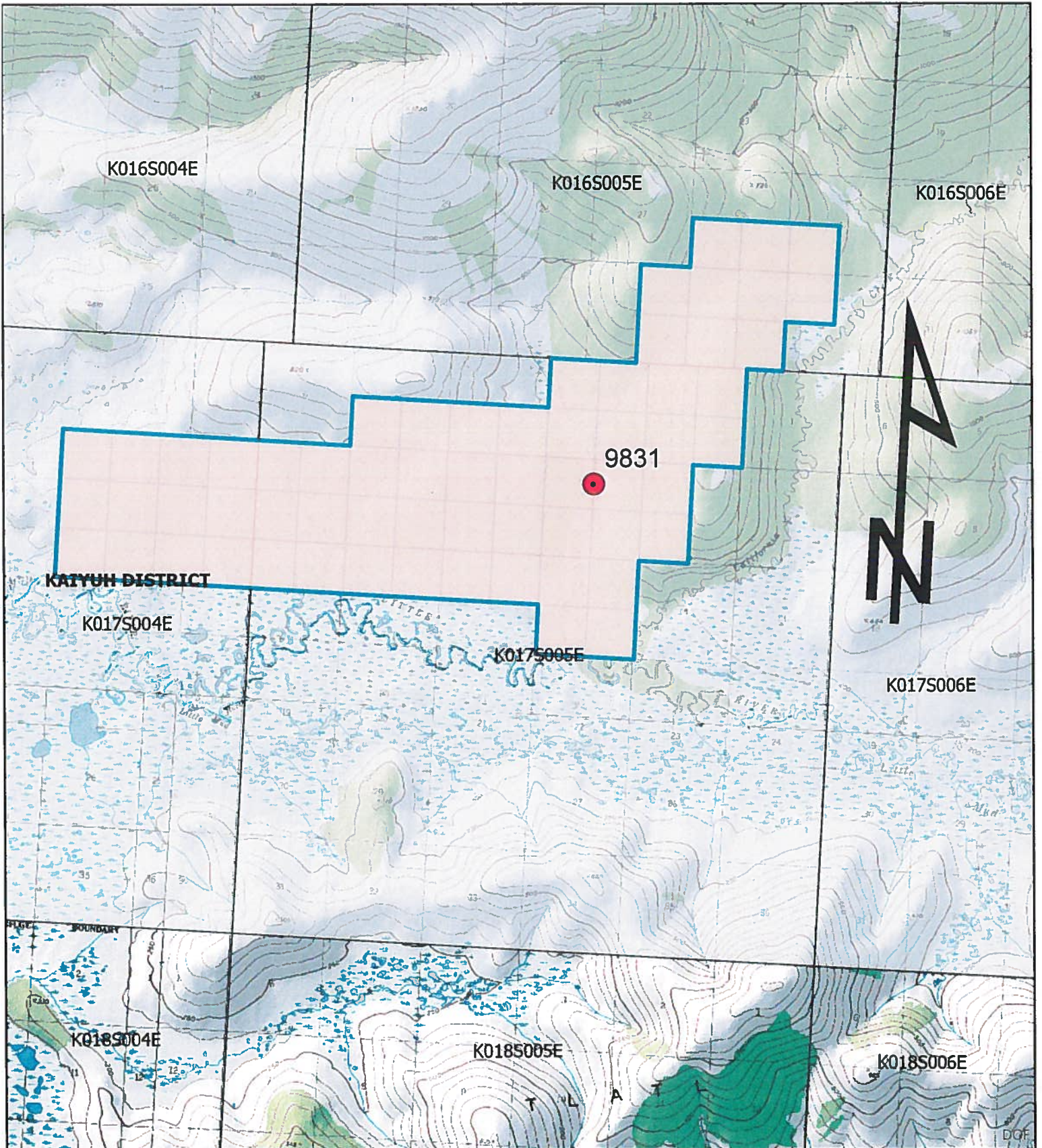

0 0.45 0.9 1.8 2.7 3.6
Miles

Center: 157°53'26"W 64°19"N

1/16/2020 10:08 AM