

STATE OF ALASKA
Application for Permits to Mine in Alaska (APMA)

F209831 #2
F209831 #4
F/2019/001 9831

Single Year Multi-year - Start: 2019 Finish: 2023 APMA (District/Year/Number): F/2019/001 9831

What type activity are you planning to perform? (1) <input type="checkbox"/> Exploration/Reclamation <input type="checkbox"/> Access Equipment <input type="checkbox"/> Mining/Reclamation <input type="checkbox"/> Suction Dredge <input checked="" type="checkbox"/> Hardrock Exploration/Reclamat <input type="checkbox"/> Reclamation		Surface estate of mineral properties: (2) <input checked="" type="checkbox"/> State (General) <input type="checkbox"/> State (Mental Health) <input type="checkbox"/> Private (Patented) <input type="checkbox"/> Federal <input type="checkbox"/> Private (Native Corp.) <input type="checkbox"/> City or Borough	
Mineral Property Owners: (3) Company name and contact name if applicable Piek Incorporated Joe Piekenbrock	Lessee: (4) Company name and contact name if applicable	Operator: (5) Company name and contact name if applicable Western Alaska Copper & Gold Kit Marrs	
Mailing Address for official correspondence: 7853 Red Fox Drive Evergreen, CO 80439	Mailing Address for official correspondence:	Mailing Address for official correspondence: Western Alaska Copper & Gold 3573 E Sunrise Dr., Suite 233 Tucson, AZ 85718	
Home phone# (winter): (303) 886-0696	Home phone# (winter):	Home phone# (winter): 520-237-1475	
Work phone# (winter): (303) 886-0696	Work phone# (winter):	Work phone# (winter): 520-237-1475	
Home phone# (summer): (303) 886-0696	Home phone# (summer):	Home phone# (summer): 520-237-1475	
Work phone# (summer): (303) 886-0696	Work phone# (summer):	Work phone# (summer): 520-299-9101	
Cell/Satellite: (303) 886-0696	Cell/Satellite:	Cell/Satellite: 520-237-1475	
FAX: N/A	FAX:	FAX:	
E-mail: joepiekenbrock@gmail.com	E-mail:	E-mail: kitmarrs@mac.com	
Winter contact effective dates 10-1 to 4-30 Summer contact effective dates 4-30 to 10-1	Winter contact effective dates to Summer contact effective dates to	Winter contact effective dates 11-1 to 4-30 Summer contact effective dates 4-30 to 11-1	
Project Name If Applicable: (6) Illinois Creek	# of Workers: (7) 12-15	Start-Up/Shut Down: (Month/Day) (8) 5-1 to 10-1	
Mining District: (9) Kaiyuh	Applicable USGS Map: (10) Nulato A-4	On What Stream Is This Activity? (11) N/A	
Legal Description of mineral properties to be worked and other projected related activities (MTRS): (12) Kateel River Meridian, T17S, R4E, Sections 11, 12, 13, 14; T17S R5E Sections 2, 3, 4, 5, 7-11, 15-16; T16S R5E Sections 25, 26, 34, 35, 36			
RECEIVED			
Internal Use Only: Date Application Received Complete: MAY 31 2019 Adjudicator:  LAS Entry:			

PAID
6/11/19

CID: 58958 CID: CID: 51884

APMA 9831 Claims

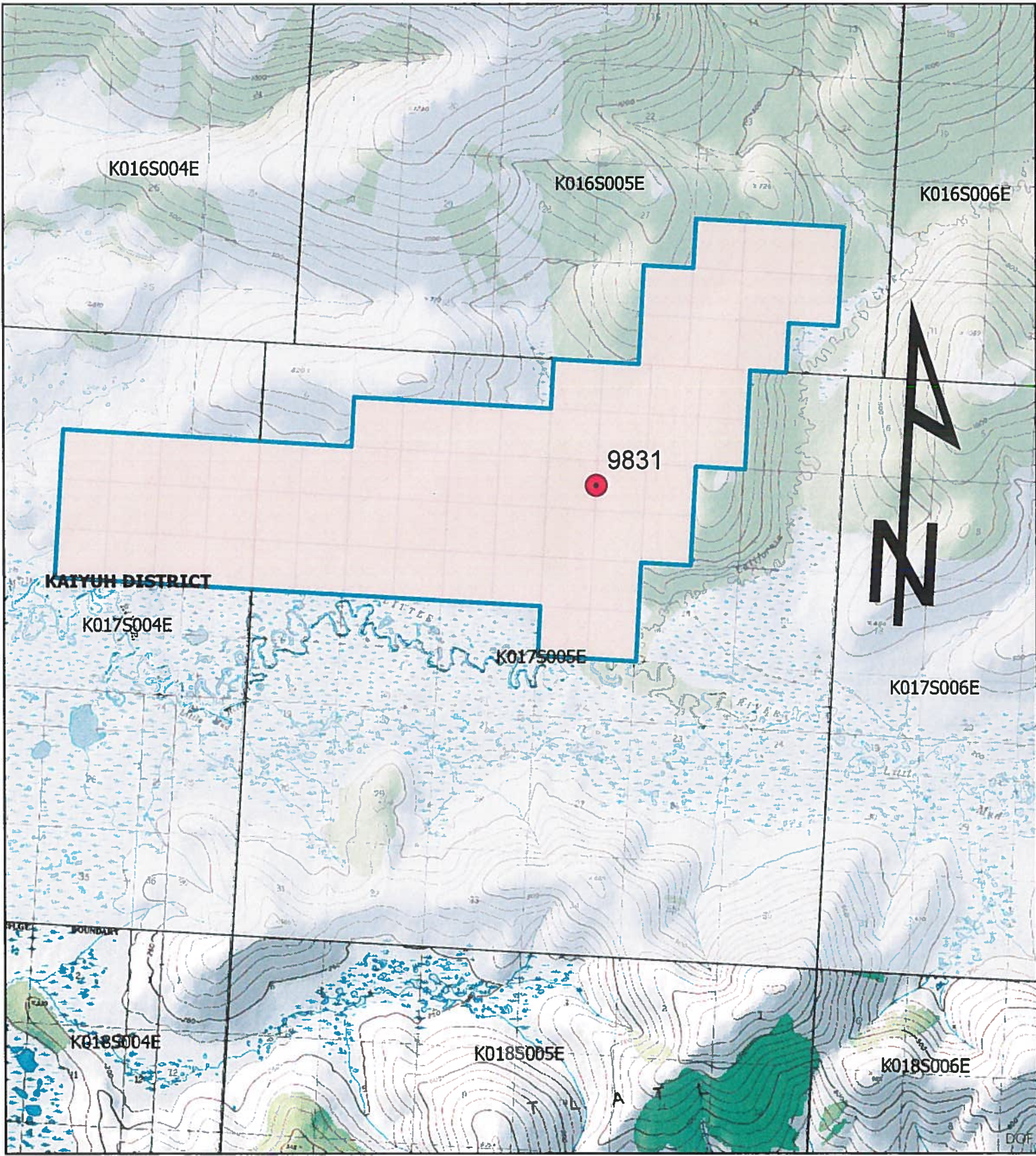

0 0.45 0.9 1.8 2.7 3.6 Miles

Center: 157°53'26"W 64°19'N

1/16/2020 10:08 AM

ADL 728232	Active (35)	ISSUED	Mining Claim (713)	MCL	ICP45	Piek Incorporated	01-SEP-19	29-JUN-18	K017S005E07	05/13/2020	160
ADL 728231	Active (35)	ISSUED	Mining Claim (713)	MCL	ICP44	Piek Incorporated	01-SEP-19	29-JUN-18	K017S005E17	05/13/2020	160
ADL 728230	Active (35)	ISSUED	Mining Claim (713)	MCL	ICP43	Piek Incorporated	01-SEP-19	29-JUN-18	K017S005E08	05/13/2020	160
ADL 728229	Active (35)	ISSUED	Mining Claim (713)	MCL	ICP42	Piek Incorporated	01-SEP-19	29-JUN-18	K017S005E08	05/13/2020	160
ADL 728228	Active (35)	ISSUED	Mining Claim (713)	MCL	ICP41	Piek Incorporated	01-SEP-19	29-JUN-18	K017S005E05	05/13/2020	160
ADL 728226	Active (35)	ISSUED	Mining Claim (713)	MCL	ICP39	Piek Incorporated	01-SEP-19	29-JUN-18	K017S005E08	05/13/2020	160
ADL 728225	Active (35)	ISSUED	Mining Claim (713)	MCL	ICP38	Piek Incorporated	01-SEP-19	29-JUN-18	K017S005E08	05/13/2020	160
ADL 728224	Active (35)	ISSUED	Mining Claim (713)	MCL	ICP37	Piek Incorporated	01-SEP-19	29-JUN-18	K017S005E05	05/13/2020	160
ADL 728222	Active (35)	ISSUED	Mining Claim (713)	MCL	ICP35	Piek Incorporated	01-SEP-19	29-JUN-18	K017S005E09	05/13/2020	160
ADL 728221	Active (35)	ISSUED	Mining Claim (713)	MCL	ICP34	Piek Incorporated	01-SEP-19	29-JUN-18	K017S005E09	05/13/2020	160
ADL 728209	Active (35)	ISSUED	Mining Claim (713)	MCL	ICP22	Piek Incorporated	01-SEP-19	29-JUN-18	K017S005E15	05/13/2020	160
ADL 728215	Active (35)	ISSUED	Mining Claim (713)	MCL	ICP28	Piek Incorporated	01-SEP-19	29-JUN-18	K017S005E15	05/13/2020	160
ADL 728208	Active (35)	ISSUED	Mining Claim (713)	MCL	ICP21	Piek Incorporated	01-SEP-19	29-JUN-18	K017S005E15	05/13/2020	160
ADL 728214	Active (35)	ISSUED	Mining Claim (713)	MCL	ICP27	Piek Incorporated	01-SEP-19	29-JUN-18	K017S005E15	05/13/2020	160
ADL 728219	Active (35)	ISSUED	Mining Claim (713)	MCL	ICP32	Piek Incorporated	01-SEP-19	29-JUN-18	K017S005E16	05/13/2020	160
ADL 728223	Active (35)	ISSUED	Mining Claim (713)	MCL	ICP36	Piek Incorporated	01-SEP-19	29-JUN-18	K017S005E16	05/13/2020	160
ADL 728227	Active (35)	ISSUED	Mining Claim (713)	MCL	ICP40	Piek Incorporated	01-SEP-19	29-JUN-18	K017S005E17	05/13/2020	160



ILLINOIS CREEK MINE - ROUND TOP CU MO PROJECT - HONKER GOLD PROJECT

May 14, 2020

Email letter
Alaska Department of Natural Resources/Mining Section
3700 Airport Way
Fairbanks, Alaska 99709

Re: APMA No. 9831 Amendment #2

Attn: Mr. David Charron

Mr. Charron,

Please accept this application for Amendment #2 to APMA/MLUP No. 9831. Western Alaska Copper and Gold (WACG) is submitting this APMA/MLUP amendment to execute a drilling and sampling program on State lands within the boundaries of the WACG's state mining claim block in the vicinity of the past-producing Illinois Creek Mine.

Through this amendment WACG is proposing drilling starting this upcoming 2020 summer field season on its Illinois Creek claim block, the location of which is illustrated on Figure 1.

WACG intends to drill approximately 83 drillholes in the target areas highlighted in Figure 2. This includes approximately 60 shallow drill holes and several shallow pits to sample the run-of-mine material on the historic heap leach pad as illustrated in Figure 3. The drill and trench samples will be analyzed for gold and silver as part of an evaluation of the economics of reprocessing this heap leach material to recover the remaining gold and silver. The other drilling includes approximately 26 diamond core drillholes adjacent to the Illinois Creek Mine Central and West pits, and in the 5 O'clock, Gossan Hill and IC West target areas as illustrated in Figure 2.

Shallow drilling at the heap leach pad will be completed using reverse circulation drilling and a casing advancer, which does not require water. Drilling the core holes in the other target areas will be done using conventional core drilling techniques that will require some water.

As part of this APMA Amendment WACG is also hereby applying for a temporary water use authorization for two locations as shown on Figure 4 and described as:

1. Slough of Little Mudd River located in SW1/4 Section 17, T.017S., R.005E. Kateel River Meridian
2. Illinois Creek located in NW1/4 Section 10, T.017S., R.005E. Kateel River Meridian

The drilling described in this letter will take place on WACG state mining claims with ADL No.'s 728221 (ICP34), 728224 (ICP37), 728225 (ICP38), 728228 (ICP41), 728229 (ICP42), 728232 (ICP45) and 728233 (ICP46)

Prior to starting the drill program WACG will complete a cadastral survey of the current land surface over the reclaimed leach pad and use it and the construction as-built survey for the leach pad liner to refine the depth and locations of the drill holes. This will ensure that none of the drill holes go deep enough to penetrate the existing leach pad liner.

If you have any questions regarding this APMA/MLUP amendment, please contact Mr. Jack DiMarchi at 206-790-0227 or by email at jack.dimarchi@coregeoscience.com.



Kit Marris

President, Western Alaska Copper & Gold
kitmarris@mac.com
Cell 520-237-1475

Attachments: Claim location map, drill target area map, drillhole collar map, water source map

cc: Brent Martellaro ADNR
Stephen Buckley ADNR
Dan Coffey, ADNR

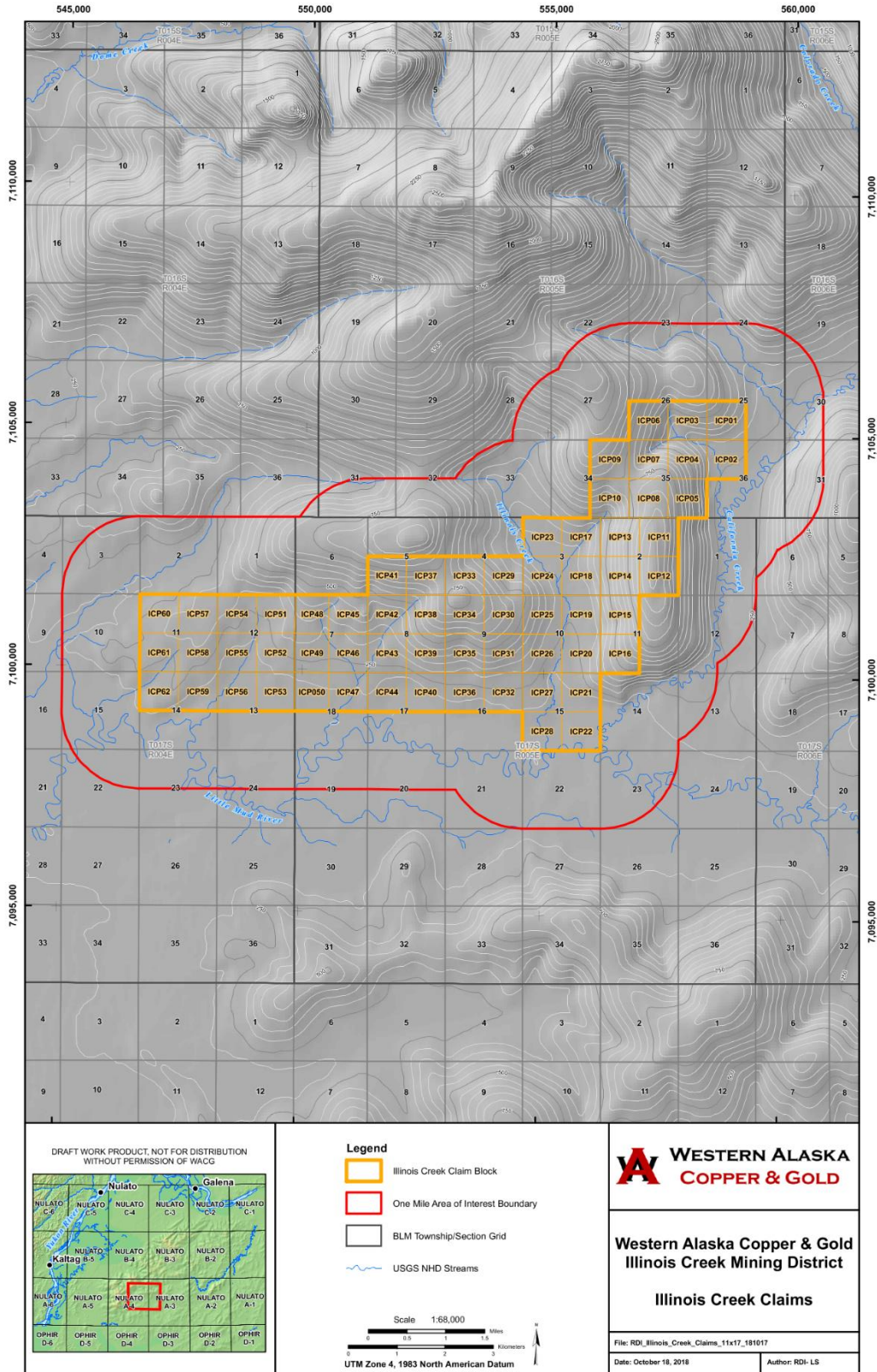
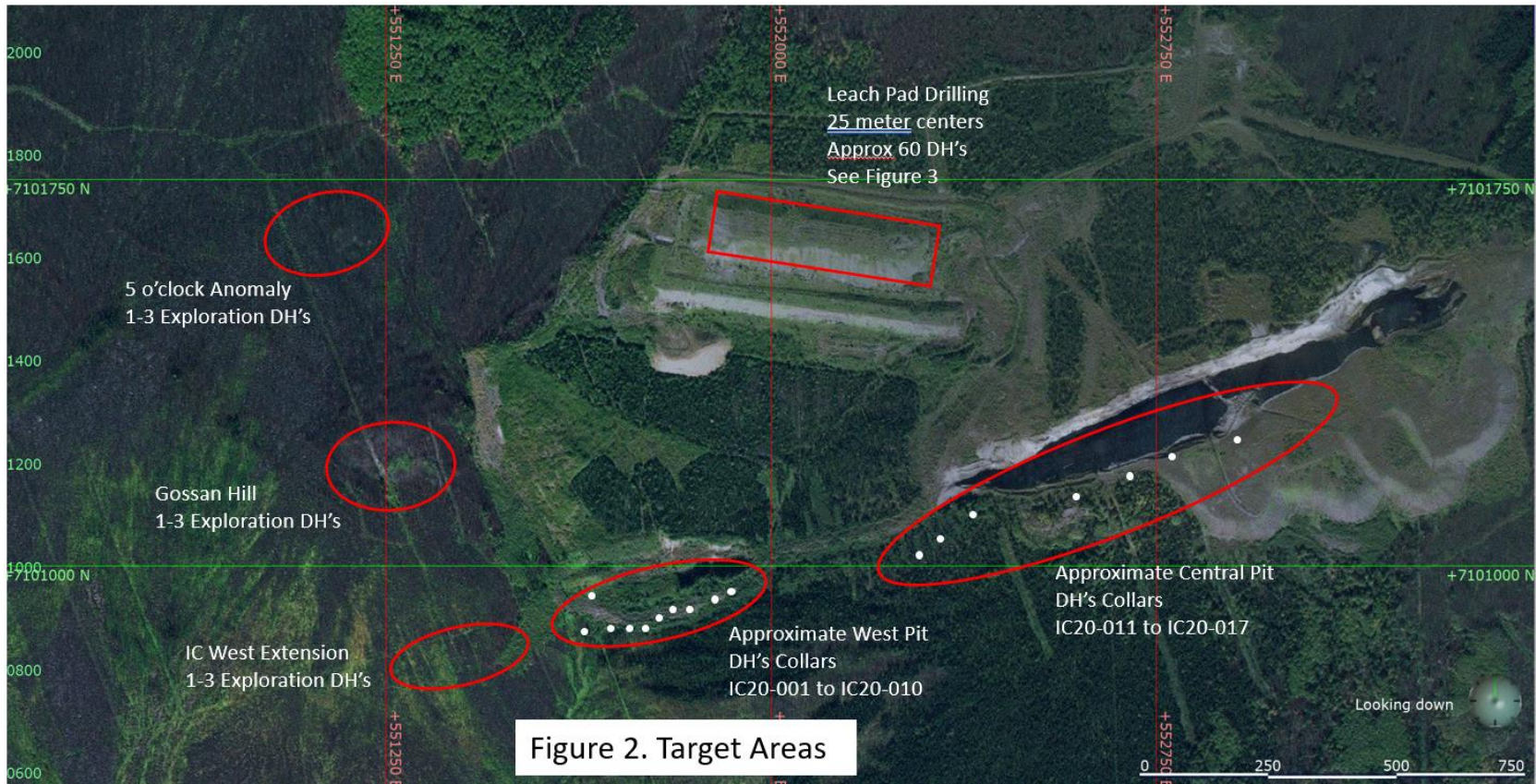

Figure 1. Illinois Creek Claim Block Location Map

WESTERN ALASKA COPPER & GOLD COMPANY
P. O. BOX 881, TALKEETNA, ALASKA 99676
3573 E SUNRISE DRIVE, SUITE 233, TUCSON, AZ 85718



Illinois Creek Leach Pad: Isopach & Drilling Program

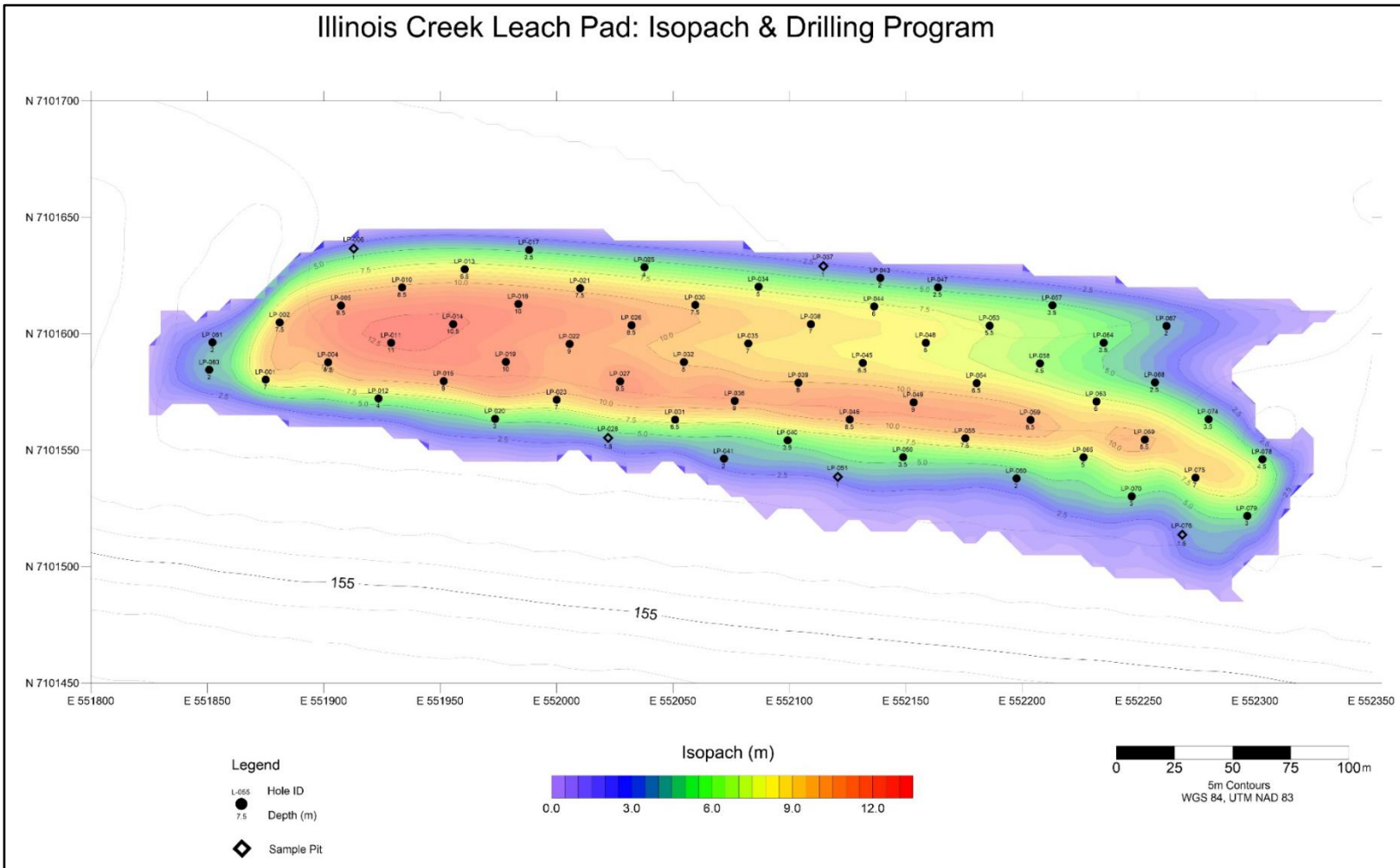

Figure 3. Drillhole Location Map (approximate) – Illinois Creek Heap Leach Pad

WESTERN ALASKA COPPER & GOLD COMPANY
 P. O. BOX 881, TALKETNA, ALASKA 99676
 3573 E SUNRISE DRIVE, SUITE 233, TUCSON, AZ 85718

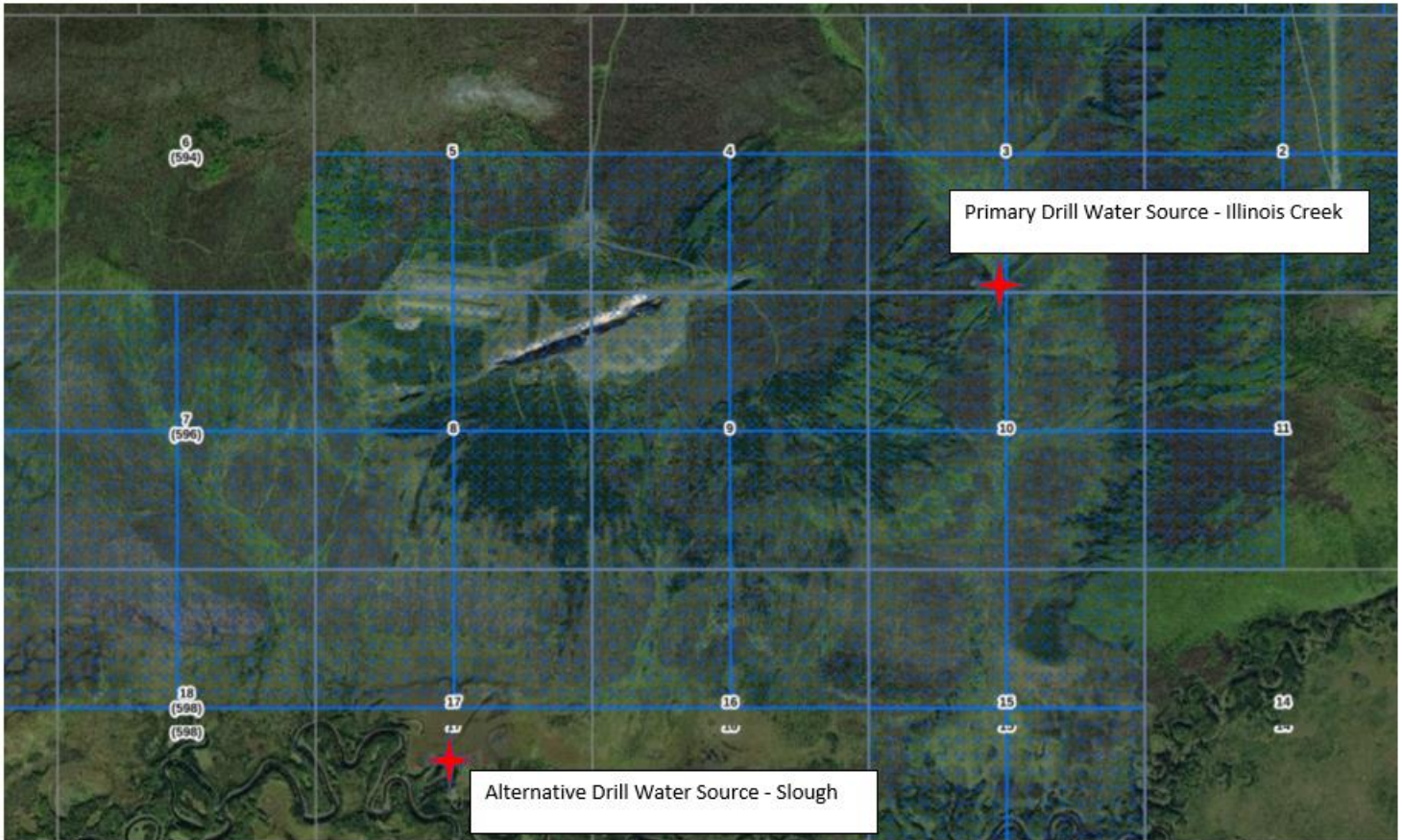

Figure 4. Drill Water Sources for Which WACG is Requesting TWUA's