

Magnetic Declination is based on
USGS Quadrangle Gulkana 4-3, 1949

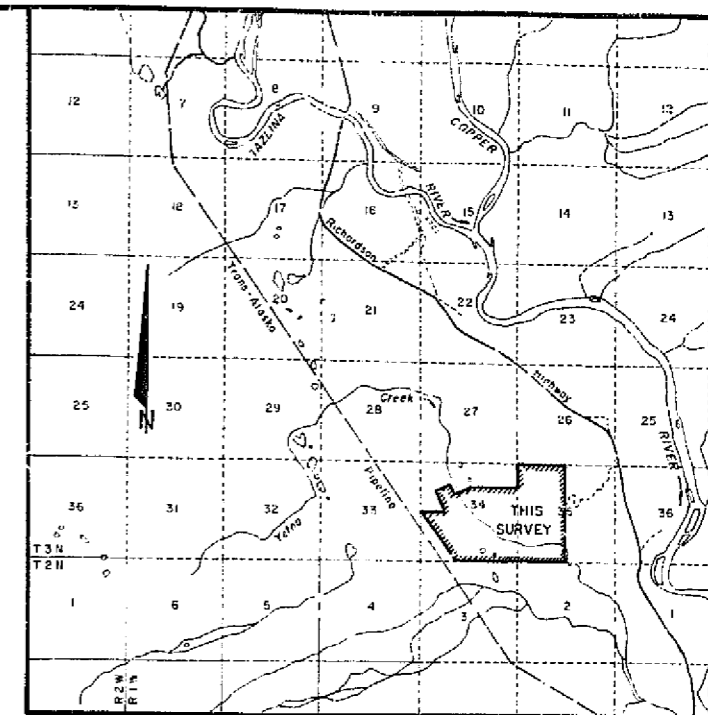

Based on U.S.G.S. Quadrangles Gulkana 4-3, 1949 and Valdez 0-4, 1949 and D-5, 1949
Scale: 1" = 1 Mile

VICINITY MAP

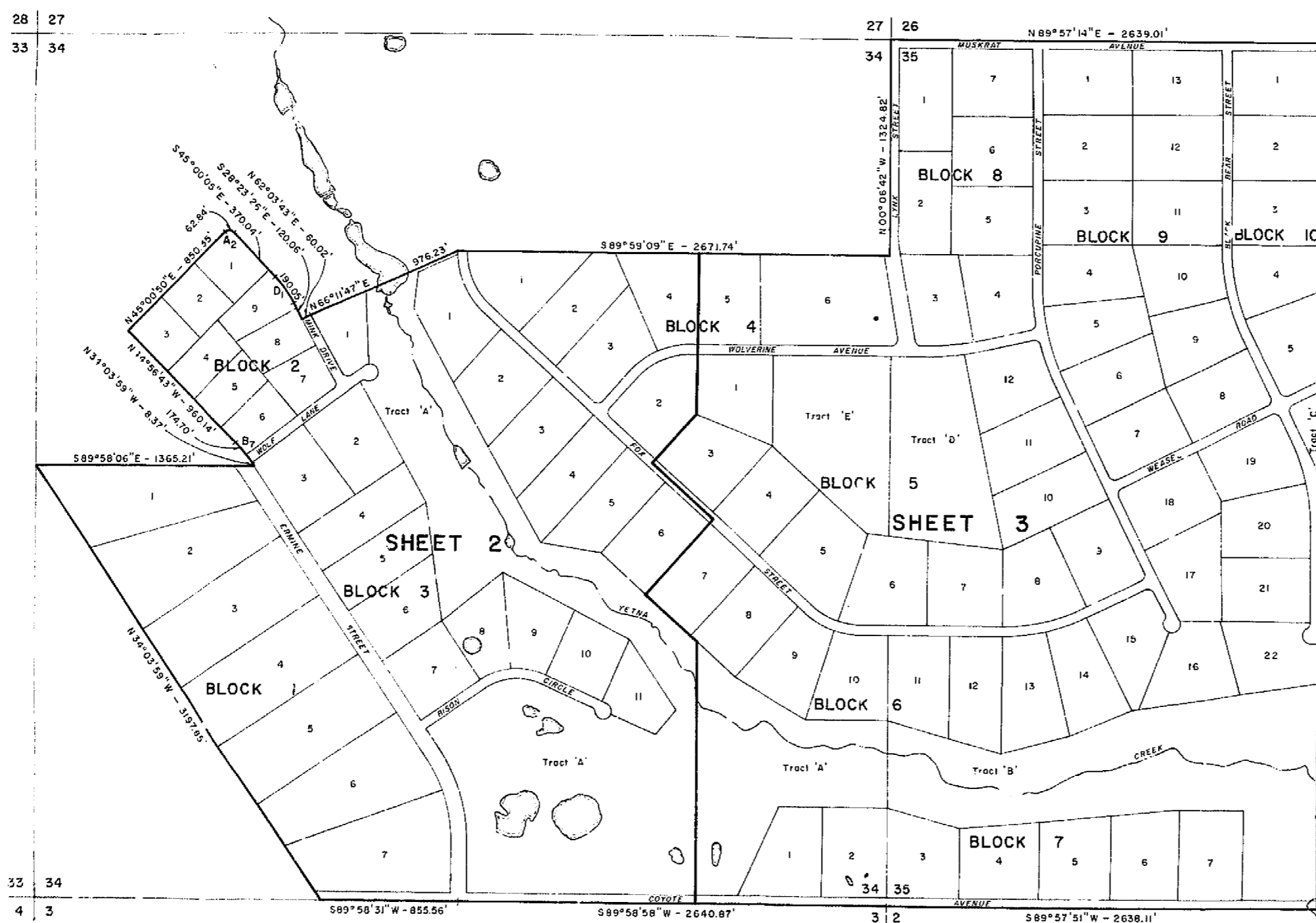

TAZLINA SOUTHWEST SUBDIVISION
ALASKA STATE LAND SURVEY NO. 79-121
 Located within Sections 34 & 35,
TOWNSHIP 3 NORTH, RANGE 1 WEST,
COPPER RIVER MERIDIAN, ALASKA

GROSS AREA = 714.680 ACRES = 289.222 HECTARES
 NET AREA = 710.646 ACRES = 287.589 HECTARES

Note: Net area excludes shorelands

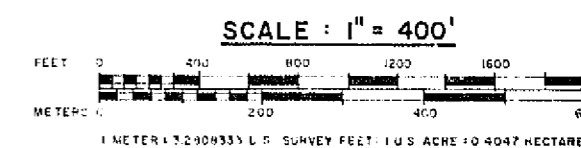

DATE OF SURVEY Beginning September 21, 1979 Ending November 26, 1979	NAME OF SURVEYOR SCHWADERER & BUDKA 1734 GANNISTER DRIVE ANCHORAGE, ALASKA
STATE OF ALASKA DEPARTMENT OF NATURAL RESOURCES DIVISION OF TECHNICAL SERVICES ANCHORAGE, ALASKA	
TAZLINA SOUTHWEST SUBDIVISION ALASKA STATE LAND SURVEY NO. 79-121 LOCATED WITHIN SECTIONS 34 & 35, TOWNSHIP 3 NORTH, RANGE 1 WEST, COPPER RIVER MERIDIAN, ALASKA	
DRAWN BY A. W. Colvin	APPROVAL RECOMMENDED <i>[Signature]</i> 1/22/80
DATE Dec 10, 1979	Asst. Chief, Planning Services
SCALE 1" = 400'	CHECKED FILE NO. 79-121

BASIS OF COORDINATES

Lat = 62°04'49.138" N Long = 145°22'50.642" W
 Alaska State Plane Zone 3 U.T.M. Coordinates Zone 6
 X = 597,507.72 E = 581,974.850
 Y = 2,352,826.14 N = 6,803,918.072
 SF = 0.99999100 Spheroid = Everest
 Zone = 12312

U.S.C.G.S. "TAZLINA"
 U.S.C.G.S. "TAZLINA" Az. Mark
 NOTE: Basis of Bearing and Basis of Coordinates Data from U.S.C.G.S. Alaska Data 62142, Jan. 1977.

T3N, R1W, C.R.M.
 Lat = 61°55'28.201" N Long = 145°22'17.647" W
 Alaska State Plane Zone 3 U.T.M. Coordinates Zone 6
 X = 606,057.13 E = 585,314.503
 Y = 2,320,381.81 N = 6,674,064.888
 SF = 0.99999133 Spheroid = Everest
 Zone = 12317

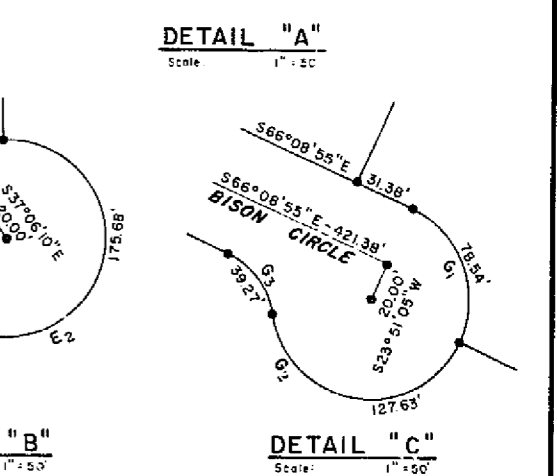
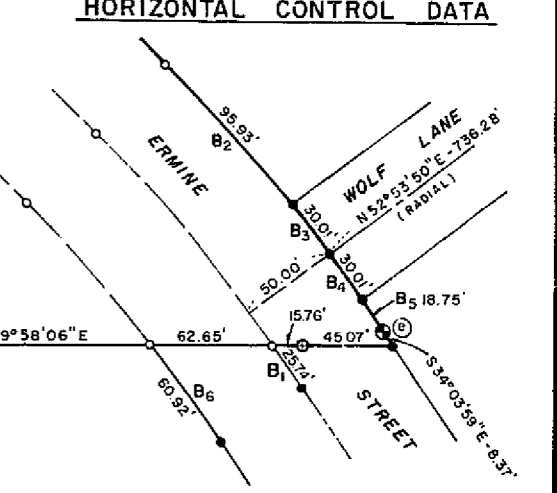

- LEGEND**
- ⊕ BLM Monument recovered this survey
 - ⊕ ADL Primary Monument recovered this survey
 - ADL Secondary Monument recovered this survey
 - ⊙ Primary Monument set this survey (2" x 30" Pipe w/ 3/4" Alum. Cap and flanged base)
 - Secondary Monument set this survey (5/8" x 30" Rebar w/ 2" Alum. Cap)
 - Ⓢ Monument and bearing true identification number
 - Ⓢ DTS Survey identification signs
 - M₁ Curve designation

NOTE

All streets are road right-of-ways.

Record values shown herein are from the supplemental Cadastral Survey Plat of T3N, R1W, C.R.M., Alaska, by Moening Grey, Tectonics, and Campbell, dated Nov. 15, 1978, and from the plat of Alaska State Land Survey No. 79-42, by the same firm, dated May 13, 1979.

The outer 20 feet of both sides of the 100 foot roadway right-of-ways is reserved for utilities use.

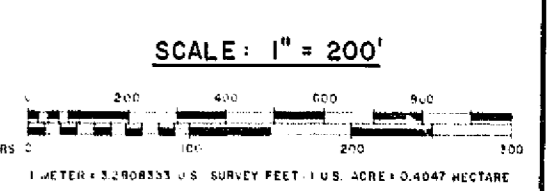

DATE OF SURVEY Beginning September 24, 1979 Ending November 26, 1979	NAME OF SURVEYOR SCHWADERER & BURKA 1734 BAUNISTER DRIVE ANCHORAGE, ALASKA
STATE OF ALASKA DEPARTMENT OF NATURAL RESOURCES DIVISION OF TECHNICAL SERVICES ANCHORAGE, ALASKA	
TAZLINA SOUTHWEST SUBDIVISION ALASKA STATE LAND SURVEY NO. 79-121 LOCATED WITHIN SECTIONS 34 & 35, TOWNSHIP 3 NORTH, RANGE 1 WEST, COPPER RIVER MERIDIAN, ALASKA	
DRAWN BY A.W. Colvin	APPROVAL RECOMMENDED 1/22/80
DATE Dec. 10, 1979	FILE NO. 79-121
SCALE 1" = 200'	CHECKED

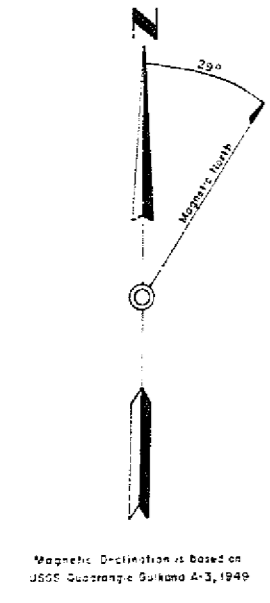
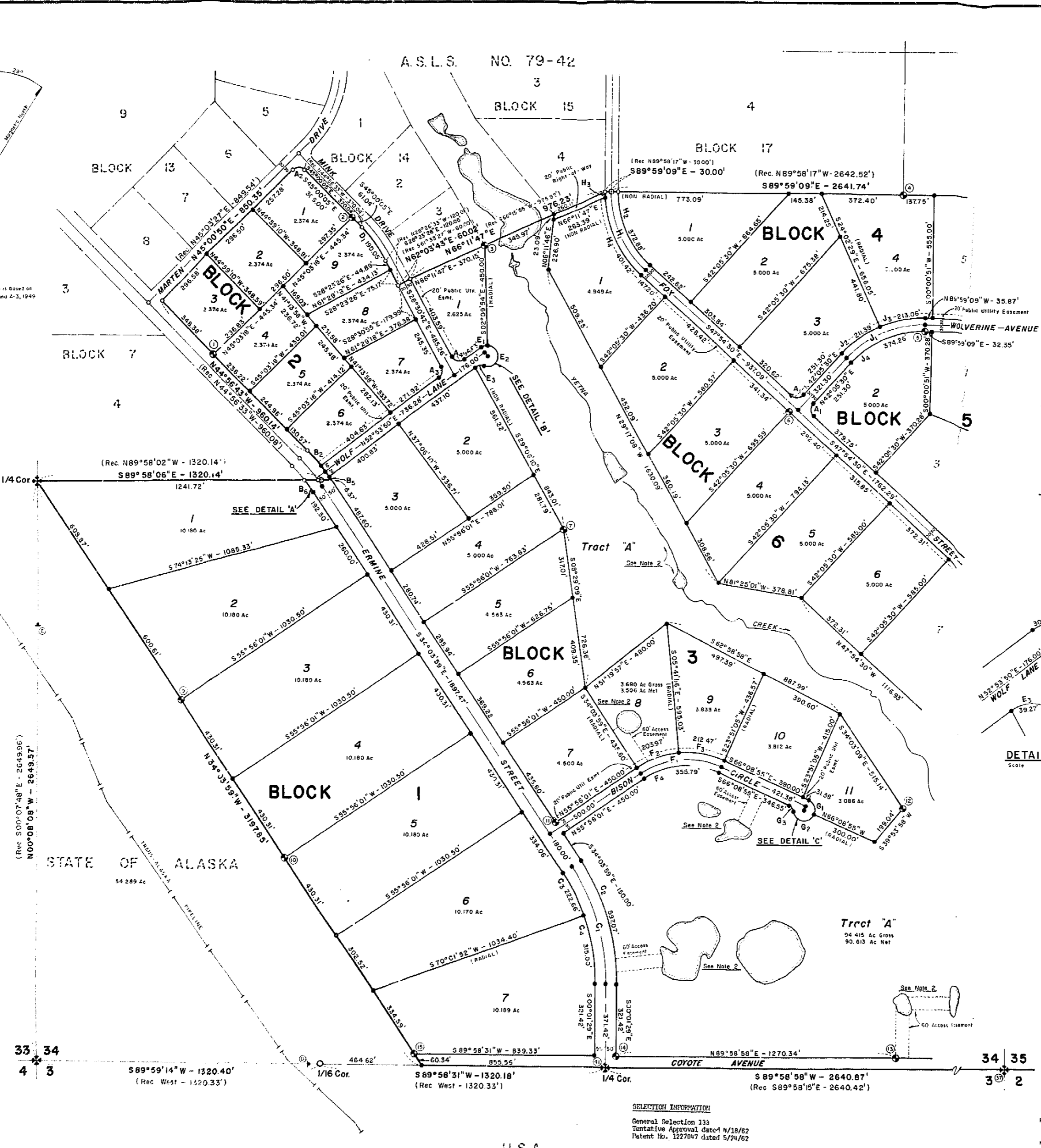

STATE OF ALASKA

U.S.A.

ALASKA STATE LAND SURVEY NO. 79-121

Located within Sections 34 & 35,
TOWNSHIP 3 NORTH, RANGE 1 WEST,
COPPER RIVER MERIDIAN, ALASKA

SELECTION INFORMATION
General Selection 133
Tentative Approval date 4/18/82
Patent No. 1227047 dated 5/24/82

(Rec. N89°59'43"E - 2638.58')
N 89°57'14"E - 2639.01'

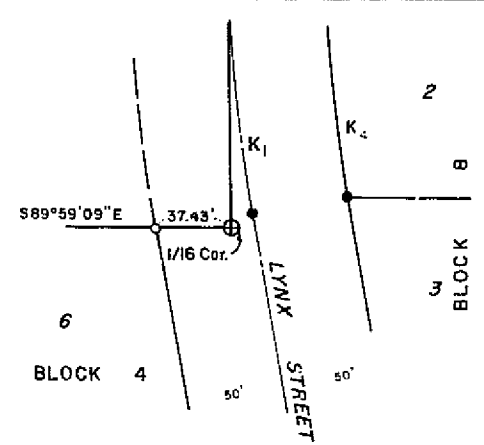
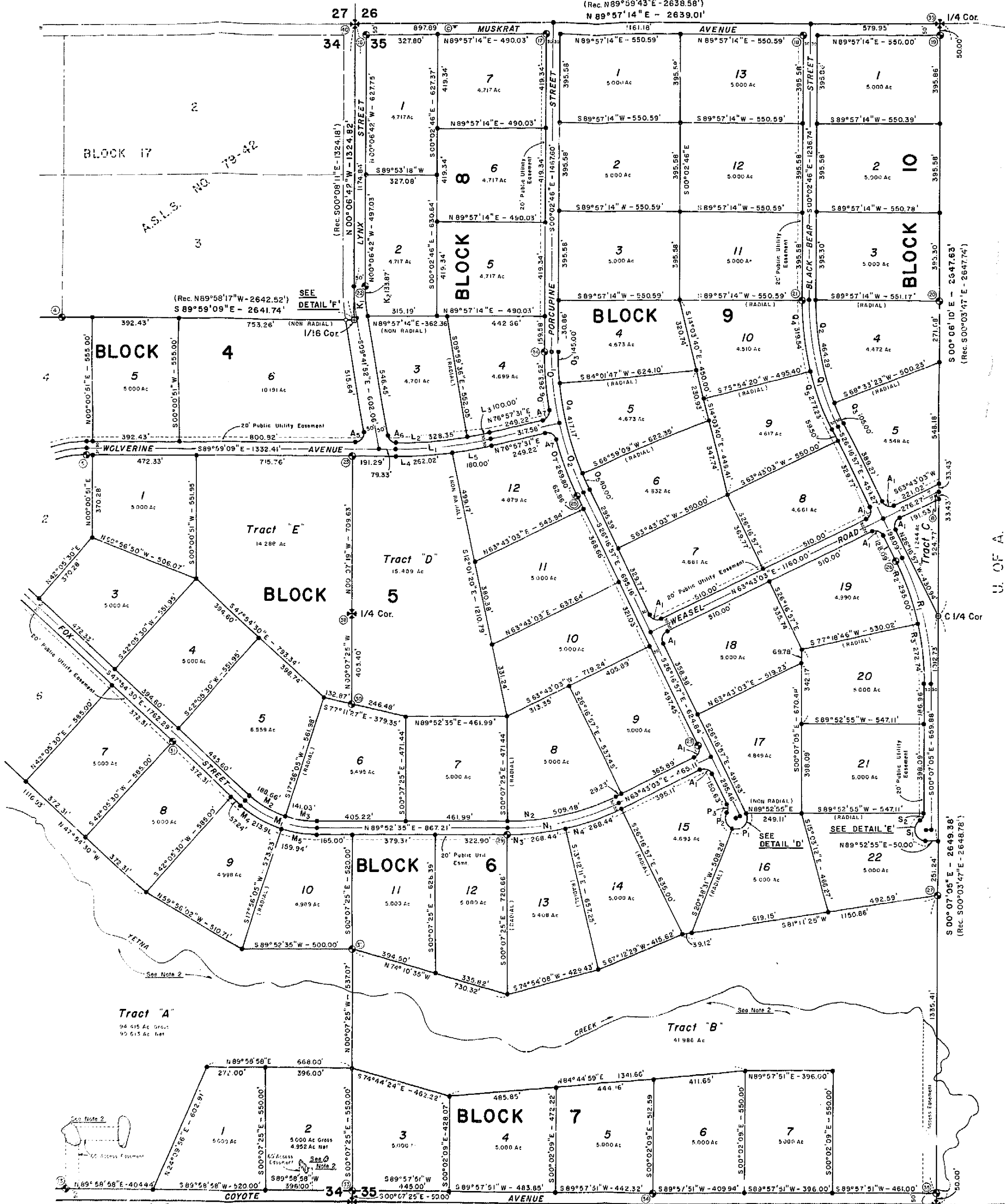

DETAIL "F"
Scale: 1" = 50'

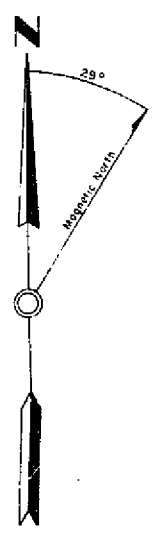

DETAIL "D"
Scale: 1" = 50'

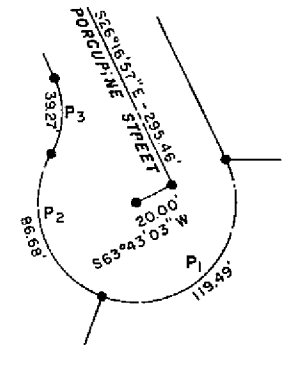

DETAIL "E"
Scale: 1" = 50'

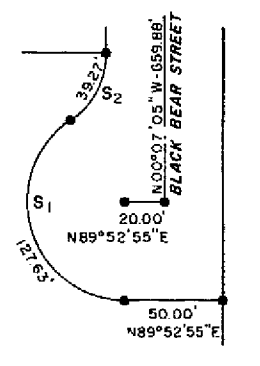

LEGEND

- ⊕ B.M. Monument recovered this survey
- ⊙ ADL Primary Monument recovered this survey
- ⊙ ADL Secondary Monument recovered this survey
- ⊙ Primary Monument set this survey (2" x 30" Pipe w/ 3/4" Alum. Cap and flanged base)
- Secondary Monument set this survey (5/8" x 30" Rebar w/ 2" Alum. Cap)
- Ⓜ Monument and bearing tree identification number
- Ⓜ DTS Survey identification signs
- M₁ Curve designation

NOTE

All streets are road right-of-ways.
Record values shown here on are from the Supplemental Cadastral Survey Plat of T3N, R1W, C.R.M., Alaska, by Moening Grey, Tectonics, and Campbell, dated Nov. 15, 1978, and from the plat of Alaska State Lias Survey No. 79-42, by the same firm, dated May 13, 1979.
The outer 20 feet of both sides of the 100 foot roadway right-of-ways is reserved for utilities use.

SCALE: 1" = 200'

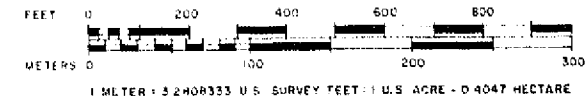

U. S. A.

ALASKA STATE LAND SURVEY NO. 79-121
Located within Sections 34 & 35,
TOWNSHIP 3 NORTH, RANGE 1 WEST,
COPPER RIVER MERIDIAN, ALASKA

U. S. A.

DATE OF SURVEY Beginning September 24, 1979 Ending November 26, 1979	NAME OF SURVEYOR SCHWADERER & BUDKA 1734 BARNISTER DRIVE ANCHORAGE, ALASKA
STATE OF ALASKA DEPARTMENT OF NATURAL RESOURCES DIVISION OF TECHNICAL SERVICES ANCHORAGE, ALASKA	
TAZLINA SOUTHWEST SUBDIVISION ALASKA STATE LAND SURVEY NO 79-121 LOCATED WITHIN SECTIONS 34 & 35, TOWNSHIP 3 NORTH, RANGE 1 WEST, COPPER RIVER MERIDIAN, ALASKA	
DRAWN BY A. W. CULVIN	APPROVAL RECOMMENDED 1/22/80
DATE Dec 10, 1979	CHECKED FILE NO. 79-121
SCALE 1" = 200'	CHECKED

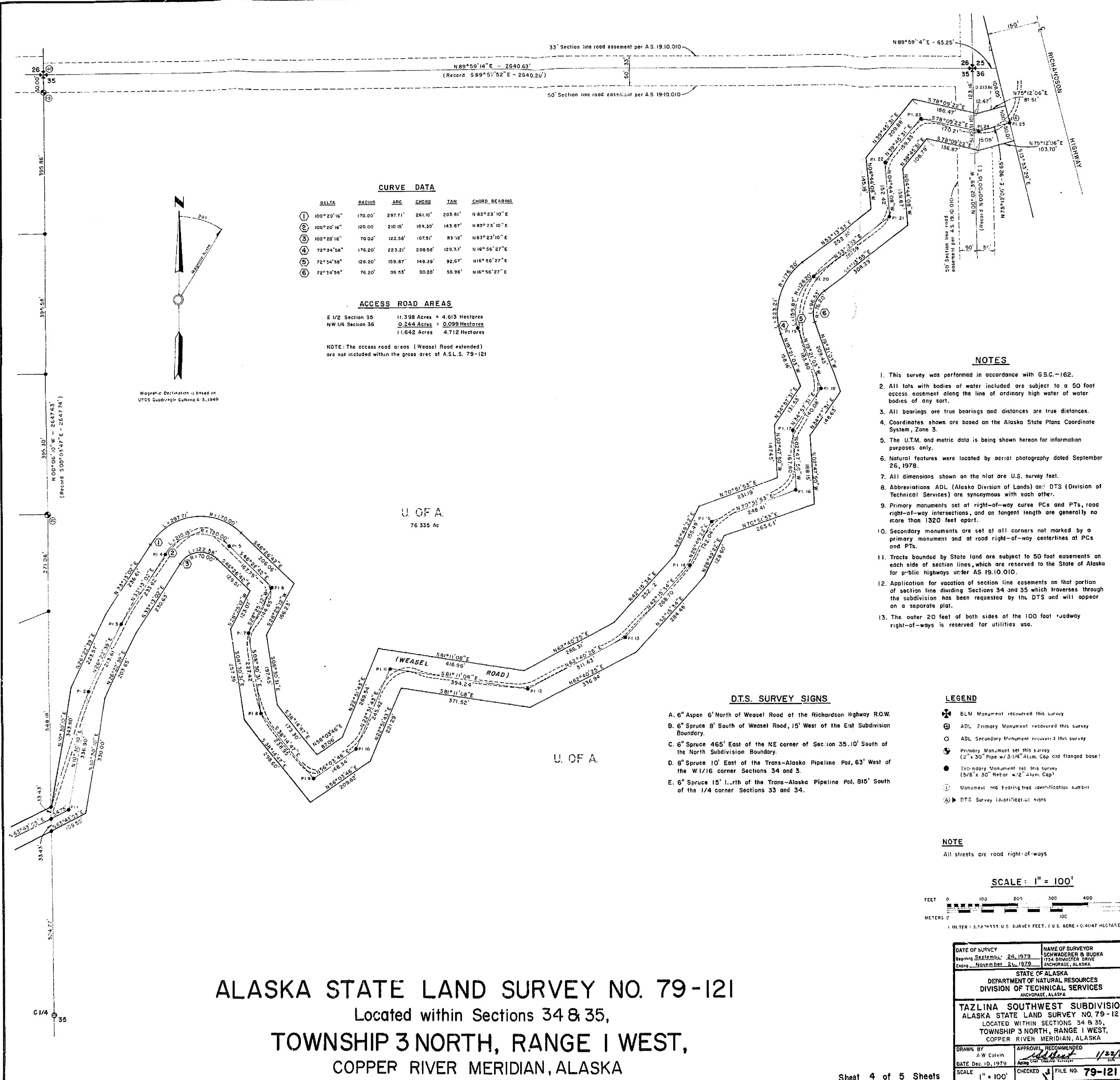

CURVE DATA

DELTA	RADIUS	ARC	CHORD	TAN	CHORD BEARING
① 100°20'16"	170.00'	297.71'	261.10'	205.81'	N 83°23'10"E
② 100°20'16"	120.00'	210.15'	184.30'	143.87'	N 83°23'10"E
③ 100°20'16"	70.00'	122.58'	107.51'	85.72'	N 83°23'10"E
④ 72°34'58"	176.20'	223.21'	208.56'	129.33'	N 16°56'27"E
⑤ 72°34'58"	128.20'	159.87'	148.39'	92.67'	N 16°56'27"E
⑥ 72°34'58"	76.20'	96.53'	90.20'	55.98'	N 16°56'27"E

ACCESS ROAD AREAS

E 1/2 Section 35	11.398 Acres = 4.613 Hectares
NW 1/4 Section 36	0.244 Acres = 0.099 Hectares
	11.642 Acres = 4.712 Hectares

NOTE: The access road areas (Weasel Road extended) are not included within the gross area of A.S.L.S. 79-121

Magnetic Declination is based on USGS Quadrangle Gulkong A-3, 1949

NOTES

- This survey was performed in accordance with G.S.C.-162.
- All lots with bodies of water included are subject to a 50 foot access easement along the line of ordinary high water of water bodies of any sort.
- All bearings are true bearings and distances are true distances.
- Coordinates shown are based on the Alaska State Plane Coordinate System, Zone 3.
- The U.T.M. and metric data is being shown hereon for information purposes only.
- Natural features were located by aerial photography dated September 26, 1978.
- All dimensions shown on the plat are U.S. survey feet.
- Abbreviations ADL (Alaska Division of Lands) and DTS (Division of Technical Services) are synonymous with each other.
- Primary monuments set at right-of-way curve PCs and PTs, road right-of-way intersections, and on tangent length are generally no more than 1320 feet apart.
- Secondary monuments are set at all corners not marked by a primary monument and at road right-of-way centerlines at PCs and PTs.
- Tracts bounded by State land are subject to 50 foot easements on each side of section lines, which are reserved to the State of Alaska for public highways under AS 19.10.010.
- Application for vacation of section line easements on that portion of section line dividing Sections 34 and 35 which traverses through the subdivision has been requested by the DTS and will appear on a separate plat.
- The outer 20 feet of both sides of the 100 foot roadway right-of-ways is reserved for utilities use.

D.T.S. SURVEY SIGNS

- 6" Aspen 6" North of Weasel Road at the Richardson Highway R.O.W.
- 6" Spruce 8" South of Weasel Road, 15' West of the East Subdivision Boundary.
- 6" Spruce 465' East of the NE corner of Section 35, 10' South of the North Subdivision Boundary.
- 8" Spruce 10' East of the Trans-Alaska Pipeline Pad, 63' West of the W 1/16 corner Sections 34 and 35.
- 6" Spruce 15' North of the Trans-Alaska Pipeline Pad, 815' South of the 1/4 corner Sections 33 and 34.

LEGEND

- ⊗ BLM Monument recovered this survey
- ⊕ ADL Primary Monument recovered this survey
- ADL Secondary Monument recovered this survey
- ⊙ Primary Monument set this survey (2" x 30" Pipe w/ 3/16" Alum. Cap and flanged base)
- Secondary Monument set this survey (5/8" x 30" Rebar w/ 2" Alum. Cap)
- ① Monument and bearing tree identification number
- Ⓜ DTS Survey identification signs

NOTE

All streets are road right-of-ways

SCALE: 1" = 100'

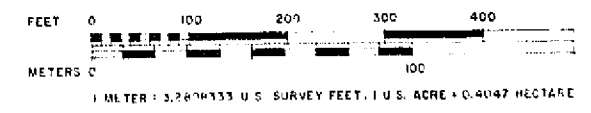

ALASKA STATE LAND SURVEY NO. 79-121
 Located within Sections 34 & 35,
TOWNSHIP 3 NORTH, RANGE 1 WEST,
 COPPER RIVER MERIDIAN, ALASKA

DATE OF SURVEY Beginning September 26, 1979 Ending November 26, 1979	NAME OF SURVEYOR SCHWADERER & BUDKA 1734 DANFORTH DRIVE ANCHORAGE, ALASKA
STATE OF ALASKA DEPARTMENT OF NATURAL RESOURCES DIVISION OF TECHNICAL SERVICES ANCHORAGE, ALASKA	
TAZLINA SOUTHWEST SUBDIVISION ALASKA STATE LAND SURVEY NO. 79-121 LOCATED WITHIN SECTIONS 34 & 35, TOWNSHIP 3 NORTH, RANGE 1 WEST, COPPER RIVER MERIDIAN, ALASKA	
DRAWN BY A.W. Galvin	APPROVAL, RECOMMENDED <i>[Signature]</i> 1/22/80 DATE Dec. 10, 1979 SCALE 1" = 100'
CHECKED	FILE NO. 79-121

CURVE TABLE

CURVE	LOCATION	DELTA	RADIUS	DIGREE	ARC	CHORD	TANGENT	CHORD BEARING
A1	Fillets	90° 00' 00"	40.00'		62.83'	36.57'	40.00'	Varies
A2	Lot 1 Block 2	90° 00' 34"	40.00'		62.83'	36.57'	40.01'	N 89° 57' 59" W
A3	Lot 2 Block 2	81° 24' 32"	40.00'		56.83'	32.17'	34.41'	N 12° 11' 34" E
A4	Lot 1 Block 3	98° 35' 28"	40.00'		68.83'	36.65'	46.50'	N 77° 48' 26" W
A5	Lot 4 Block 3	99° 42' 43"	40.00'		59.61'	31.15'	47.43'	N 40° 09' 29" E
A6	Lot 3 Block 8	80° 17' 17"	40.00'		56.05'	31.58'	33.72'	N 49° 50' 31" W
A7	Fillets	87° 19' 46"	40.00'		60.97'	35.24'	38.18'	Varies
B1	Centerline	1° 41' 42"	870.08'	6° 35' 06"	25.74'	25.74'	12.87'	N 34° 54' 50" W
B2	Lot 6 Block 2	5° 58' 26"	920.08'		95.93'	95.89'	48.01'	N 41° 57' 30" W
B3	Kolf Lane	1° 52' 07"	920.08'		30.01'	30.00'	15.00'	N 38° 02' 13" W
B4	Kolf Lane	1° 52' 07"	920.08'		30.01'	30.00'	15.00'	N 38° 10' 07" W
B5	Lot 3 Block 3	1° 10' 04"	930.08'		18.75'	18.75'	9.38'	N 34° 39' 01" W
B6	Lot 1 Block 1	4° 15' 21"	820.08'		60.92'	60.90'	30.47'	N 36° 11' 40" W
B7	Boundary	10° 52' 43"	920.08'		174.70'	174.43'	87.61'	N 39° 30' 21" W
C1	Centerline	34° 02' 30"	954.93'	5° 00' 00"	567.36'	559.05'	292.33'	N 17° 02' 50" W
C2	Tract A	34° 02' 30"	1,004.93'		587.07'	588.33'	307.64'	N 17° 02' 54" W
C3	Lot 6 Block 1	14° 05' 51"	904.93'		222.66'	222.09'	111.89'	N 27° 01' 04" W
C4	Lot 7 Block 1	19° 56' 39"	904.93'		315.60'	313.41'	159.11'	N 9° 59' 49" W
D1	Lot 9 Block 2	16° 30' 17"	659.75'		190.05'	189.39'	95.69'	N 36° 42' 01" W
E1	Lot 4 Block 3	34° 56' 16"	50.00'		30.50'	30.02'	15.74'	N 70° 21' 58" E
E2	Tract A	201° 18' 48"	50.00'		175.68'	98.28'	N/A	N 8° 29' 30" E
E3	Tract A	56° 15' 04"	50.00'		39.27'	37.71'	21.38'	N 81° 01' 22" E
F1	Centerline	57° 55' 04"	331.97'	13° 00' 00"	386.12'	369.89'	211.37'	N 65° 53' 33" E
F2	Lot 8 Block 3	28° 22' 04"	411.97'		203.97'	201.88'	104.12'	N 11° 07' 03" E
F3	Lot 9 Block 3	29° 23' 00"	411.97'		212.67'	210.13'	108.66'	N 80° 55' 25" W
F4	Tract A	57° 55' 04"	351.97'		355.70'	340.84'	196.77'	N 84° 1' 23" E
G1	Lot 11 Block 3	90° 00' 00"	50.00'		78.54'	70.71'	50.00'	N 21° 08' 55" W
G2	Tract A	146° 15' 04"	50.00'		127.63'	95.69'	164.83'	N 83° 01' 23" W
G3	Tract A	56° 15' 04"	50.00'		39.27'	37.71'	21.38'	N 81° 01' 23" W
H1	Centerline	47° 45' 22"	477.57'	12° 00' 00"	397.97'	386.55'	211.36'	N 24° 01' 49" W
H2	Lot 1 Block 4	47° 44' 41"	467.47'		372.88'	362.18'	198.03'	N 24° 02' 09" W
H3	Creek Access	2° 26' 36"	507.47'		21.63'	21.64'	10.82'	N 1° 21' 51" W
H4	Lot 1 Block 6	45° 19' 21"	507.47'		401.42'	391.04'	211.97'	N 25° 14' 49" W
J1	Centerline	47° 53' 21"	477.47'	12° 00' 00"	399.35'	387.82'	232.19'	N 66° 03' 11" E
J2	Lot 3 Block 4	23° 52' 01"	507.47'		211.39'	209.86'	107.25'	N 54° 01' 30" E
J3	Lot 4 Block 4	24° 03' 20"	507.47'		213.06'	211.50'	108.12'	N 77° 59' 11" E
J4	Lot 2 Block 5	47° 53' 21"	517.47'		374.26'	363.45'	198.86'	N 66° 03' 11" E
K1	Centerline	9° 35' 10"	850.14'	6° 44' 22"	142.24'	142.07'	71.28'	N 4° 54' 17" W
K2	Lot 2 Block 5	9° 35' 10"	800.14'		131.87'	133.72'	67.09'	N 4° 54' 17" W
L1	Centerline	13° 03' 20"	1,909.86'	3° 00' 00"	435.18'	434.24'	218.54'	N 83° 29' 11" E
L2	Lot 3 Block 8	10° 00' 27"	1,879.86'		328.75'	327.93'	164.59'	N 85° 00' 37" E
L3	Lot 4 Block 8	3° 02' 52"	1,879.86'		100.00'	99.99'	50.01'	N 78° 28' 58" E
L4	Tract D	7° 44' 20"	1,939.86'		262.02'	261.82'	131.21'	N 86° 08' 41" E
L5	Lot 12 Block 5	5° 18' 59"	1,939.86'		180.00'	179.94'	90.07'	N 79° 37' 01" E
M1	Centerline	42° 12' 55"	477.47'	12° 00' 00"	351.79'	343.89'	184.31'	N 69° 00' 57" W
M2	Lot 3 Block 5	24° 09' 25"	507.47'		188.66'	187.27'	95.75'	N 50° 11' 13" W
M3	Lot 4 Block 5	18° 03' 30"	507.47'		141.03'	140.45'	71.11'	N 81° 05' 40" W
M4	Lot 5 Block 5	24° 09' 25"	507.47'		213.96'	212.38'	108.59'	N 59° 59' 19" W
M5	Lot 10 Block 6	18° 03' 30"	507.47'		159.94'	159.28'	80.64'	N 81° 05' 40" W
N1	Centerline	26° 09' 32"	1,115.92'	5° 00' 00"	523.18'	518.65'	266.23'	N 76° 47' 46" W
N2	Lot 8 Block 5	26° 09' 32"	1,115.92'		579.58'	535.07'	259.26'	N 75° 47' 49" E
N3	Lot 13 Block 6	13° 04' 36"	1,175.92'		268.44'	267.86'	134.61'	N 83° 20' 12" E
N4	Lot 13 Block 6	18° 55' 46"	1,175.92'		268.44'	267.06'	134.81'	N 70° 15' 24" E
O1	Centerline	12° 59' 42"	1,423.39'	4° 00' 00"	324.88'	324.18'	163.14'	N 6° 32' 38" W
O2	Centerline	13° 14' 29"	1,432.39'	4° 00' 00"	331.03'	330.30'	166.26'	N 19° 39' 43" W
O3	Lot 5 Block 9	5° 53' 37"	1,402.39'		155.00'	145.94'	72.57'	N 3° 00' 30" W
O4	Lot 5 Block 9	17° 02' 35"	1,402.39'		417.17'	415.64'	210.14'	N 14° 29' 32" W
O5	Lot 6 Block 9	5° 16' 05"	1,402.39'		80.00'	79.99'	40.01'	N 24° 18' 54" W
O6	Lot 4 Block 9	10° 19' 29"	1,462.39'		263.52'	263.16'	132.12'	N 5° 12' 31" W
O7	Lot 12 Block 5	10° 35' 15"	1,462.39'		269.80'	269.52'	133.29'	N 20° 59' 50" W
P1	Lot 16 Block 6	136° 55' 28"	50.00'		119.49'	53.02'	126.69'	N 42° 16' 47" E
P2	Lot 15 Block 6	99° 19' 35"	50.00'		86.68'	76.23'	58.88'	N 19° 41' 41" W
P3	Lot 15 Block 6	56° 15' 04"	50.00'		39.27'	37.71'	21.38'	N 1° 50' 35" E
Q1	Centerline	26° 14' 11"	1,273.24'	4° 30' 00"	583.03'	572.95'	296.72'	N 11° 09' 52" W
Q2	Lot 5 Block 10	21° 23' 51"	1,253.24'		564.29'	561.69'	284.88'	N 10° 55' 42" W
Q3	Lot 5 Block 10	4° 50' 20"	1,253.24'		105.00'	104.97'	52.53'	N 23° 51' 47" W
Q4	Lot 10 Block 9	13° 02' 52"	1,303.24'		319.56'	318.75'	160.38'	N 7° 04' 13" W
Q5	Lot 9 Block 9	12° 11' 13"	1,303.24'		277.23'	276.70'	139.14'	N 20° 11' 19" W
R1	Centerline	26° 09' 32"	1,273.24'	5° 00' 00"	581.44'	576.50'	293.58'	N 13° 12' 01" W
R2	Lot 19 Block 6	13° 35' 43"	1,253.24'		295.00'	294.31'	148.20'	N 19° 29' 06" W
R3	Lot 20 Block 6	12° 34' 09"	1,253.24'		272.74'	272.19'	136.92'	N 6° 24' 09" W
R4	Lot 12 Block 5	136° 15' 04"	50.00'		127.63'	95.69'	164.83'	N 4° 59' 33" W
R5	Lot 22 Block 6	56° 15' 04"	50.00'		39.27'	37.71'	21.38'	N 28° 00' 27" E

BEARING TREE DATA

MONUMENT NO.	TREE	BEARING	DISTANCE	MONUMENT NO.	TREE	BEARING	DISTANCE
1.	1. 4" Spruce	N 22° 00' W	14.4'	22.	1. 8" Spruce	N 26° 00' E	41.7'
	2. 5" Spruce	N 29° 00' E	19.9'		2. 6" Spruce	S 2° 00' W	5.5'
	3. 6" Spruce	N 82° 00' E	35.4'		3. 6" Spruce	N 62° 00' W	15.3'
2.	1. 11" Spruce	N 52° 00' E	74.9'	23.	1. 4" Spruce	N 85° 00' W	26.5'
	2. 6" Spruce	N 27° 00' E	45.1'		2. 4" Spruce	S 53° 00' E	26.3'
	3. 4" Spruce	N 66° 00' W	39.0'		3. 4" Spruce	S 28° 00' W	36.5'
3.	1. 6" Spruce	R 24° 50' W	17.7'	24.	1. 2" Spruce	S 18° 00' W	43.4'
	2. 5" Spruce	S 74° 00' W	26.5'		2. 2" Spruce	S 70° 00' W	33.9'
	3. 10" Spruce	S 48° 00' W	24.7'		3. 3" Spruce	N 42° 00' W	16.3'
4.	1. 8" Spruce	N 26° 00' E	41.7'	25.	1. 2" Spruce	S 49° 00' W	34.5'
	2. 6" Spruce	S 2° 00' W	5.5'		2. 3" Spruce	N 86° 00' W	26.5'
	3. 6" Spruce	N 62° 00' W	15.3'		3. 3" Spruce	N 36° 00' W	53.1'
5.	1. 5" Spruce	N 40° 00' W	14.7'	26.	1. 4" Aspen	N 82° 00' W	46.3'
	2. 6" Spruce	S 74° 00' E	10.0'		2. 3" Aspen	N 60° 00' E	35.9'
	3. 6" Spruce	N 86° 00' W	2.8'		3. 6" Spruce	S 54° 00' W	59.5'
6.	1. 6" Spruce	N 14° 00' W	24.8'	27.	1. 2" Aspen	N 22° 00' E	17.3'
	2. 6" Spruce	S 26° 00' W	1.9'		2. 4" Aspen	S 36° 00' E	26.3'
	3. 6" Spruce	S 86° 00' W	26.7'		3. 2" Aspen	N 77° 00' W	16.1'
7.	1. 8" Aspen	N 38° 00' W	14.4'	28.	1. 3" Aspen	S 1° 00' E	20.0'
	2. 6" Spruce	N 70° 21' 58" E	4.6'		2. 10" Spruce	S 83° 03' W	63.4'
	3. 14" Aspen	S 29° 00' W	36.0'		3. 6" Aspen	N 43° 00' W	48.9'
8.	1. 10" Aspen	N 25° 00' E	68.0'	29.	1. 4" Spruce	S 72° 00' W	36.1'
	2. 10" Spruce	EAST	13.0'		2. 8" Spruce	S 5° 00' E	73.6'
	3. 6" Spruce	S 13° 00' E	38.0'		3. 6" Spruce	S 30° 00' W	39.7'
9.	1. 3" Spruce	N 4° 00' W	29.9'	30.	1. 3" Spruce	N 87° 00' E	19.5'
	2. 6" Spruce	S 86° 00' E	30.9'		2. 3" Spruce	S 37° 00' E	38.2'
	3. 3" Spruce	N 41° 00' W	31.9'		3. 5" Spruce	N 38° 00' W	27.6'
10.	1. 5" Spruce	S 70° 00' E	20.8'	31.	1. 5" Spruce	N 88° 00' W	21.9'
	2. 5" Spruce	N 67° 00' W	17.6'		2. 4" Spruce	S 33° 00' E	25.7'
	3. 5" Spruce	N 20° 00' W	11.6'		3. 4" Spruce	S 52° 00' W	30.8'
11.	1. 8" Spruce	N 28° 00' E	44.4'	32.	1. 4" Aspen	N 44° 00' E	31.8'
	2. 13" Spruce	S 81° 00' E	9.4'		2. 4" Aspen	S 37° 00' W	56.8'
	3. 7" Spruce	N 43° 00' W	37.9'		3. 5" Aspen	N 28° 00' W	15.4'
12.	1. 7" Spruce	N 43° 00' E	43.2'	33.	1. 6" Spruce	N 64° 00' E	81.7'
	2. 6" Spruce	S 74° 00' E	57.5'		2. 5" Spruce	N 70° 00' W	40.3'
	3. 5" Spruce	S 10° 00' W	30.7'		3. 5" Spruce	N 13° 00' W	40.0'
13.	1. 5" Spruce	N 80° 00' E	9.0'	34.	1. 2" Willow	N 34° 00' E	25.5'
	2. 8" Spruce	S 80° 00' W	19.4'		2. 4" Willow	S 12° 00' E	20.7'
	3. 5" Spruce	N 50° 00' W	78.3'		3. 4" Aspen	N 59° 00' W	21.8'
14.	1. 5" Spruce	N 32° 00' E	70.1'	35.	1. 5" Aspen	N 27° 00' E	30.6'