

OWNERSHIP CERTIFICATE

I, THE UNDERSIGNED, HEREBY CERTIFY THAT I AM THE DIRECTOR, DIVISION OF TECHNICAL SERVICES, AND THAT THE STATE OF ALASKA IS OWNER OF TRACT D-1, A.S.L.S. No. 79-143, AS SHOWN HEREON. I HEREBY APPROVE THIS SURVEY AND PLAT FOR THE STATE OF ALASKA.

DATE 5-7-80 DIRECTOR, DIVISION OF TECHNICAL SERVICES

NOTARY'S ACKNOWLEDGEMENT
 SUBSCRIBED AND SWORN TO BEFORE ME THIS 7th DAY OF March, 1980. MY COMMISSION EXPIRES 12-3-85

B. ANN WILKINSON
 NOTARY PUBLIC
 STATE OF ALASKA

SECTION LINE EASEMENT VACATION CERTIFICATE

APPROVAL RECOMMENDATION

STATE DEPARTMENT OF TRANSPORTATION & PUBLIC FACILITIES

THE VACATION STATEMENT AS SHOWN HEREON HAS BEEN REVIEWED BY THE CENTRAL DISTRICT OFFICE AND IS HEREBY RECOMMENDED FOR APPROVAL BY THE COMMISSIONER.

RECOMMENDED BY [Signature] DATE 2-29-80

DIVISION OF TECHNICAL SERVICES

THE VACATION STATEMENT AS SHOWN HERE HAS BEEN REVIEWED BY THE DIVISION OF TECHNICAL SERVICES AND IS HEREBY RECOMMENDED FOR APPROVAL BY THE COMMISSIONER.

RECOMMENDED BY [Signature] DATE 3/7/80

APPROVALS

THE STATE OF ALASKA, ACTING BY AND THROUGH THE COMMISSIONER OF THE DEPARTMENT OF NATURAL RESOURCES AND THE COMMISSIONER OF THE DEPARTMENT OF TRANSPORTATION AND PUBLIC FACILITIES, DOES HEREBY STATE AND DECLARE THAT THE STATE OF ALASKA VACATES AND RELEASES ALL RIGHTS AND TITLE TO ANY AND ALL PORTIONS OF SECTION LINE EASEMENTS FOR PUBLIC HIGHWAYS RESERVED TO IT UNDER ALASKA STATUTE 19.10.010 (SPECIFIC AREA DELINEATED)

APPROVED: [Signature] DATE 3/2/80
 COMMISSIONER, DEPARTMENT OF TRANSPORTATION & PUBLIC FACILITIES

APPROVED: [Signature] DATE 3/7/80
 COMMISSIONER, DEPARTMENT OF NATURAL RESOURCES

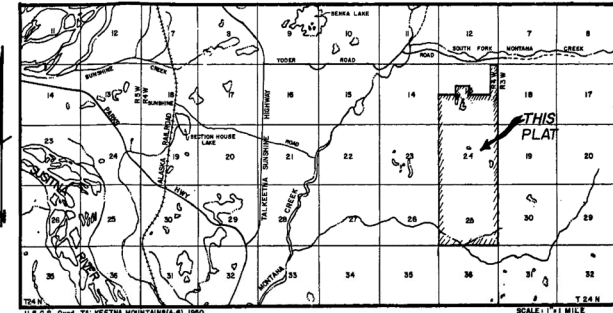

VICINITY MAP

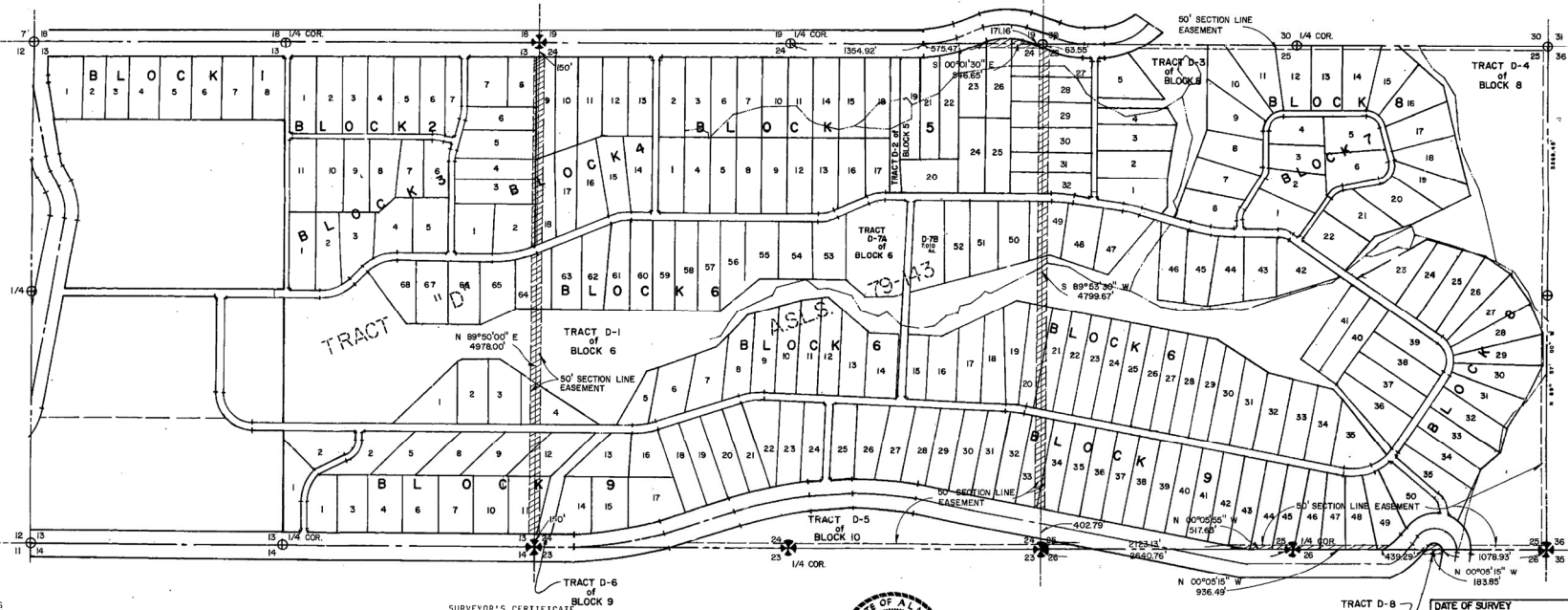

- LEGEND**
- ⊗ G.L.O. MONUMENT OF RECORD
 - ⊕ A.D.L. ALUMINUM MONUMENT OF RECORD
 - (OO) DIMENSION FROM PLAT OF TRACT "D" A.S.L.S. 79-143
 - (C) COMPUTED DIMENSION
 - ▨ SECTION LINE EASEMENT BEING VACATED

Plat 79-50-123
 RECORDED FILED
 DATE 5-29-80
 TIME 11:45
 Requested by ASIS/NE
[Signature]

- NOTES**
1. SHADED AREA INDICATES SECTION LINE EASEMENT BEING VACATED.
 2. NO FIELD SURVEY HAS BEEN CONDUCTED IN RELATION TO THE PREPARATION OF THIS SECTION LINE VACATION PLAT. ALL DIMENSIONS AND OTHER DETAILS AS SHOWN HEREON ARE FROM THE PLAT OF TRACT "D", ALASKA STATE LAND SURVEY NO. 79-143 SUBDIVISION OR ARE COMPUTED AS INDICATED.
 3. IT IS NOT THE INTENT OF THIS PLAT TO VACATE ANY OTHER DEDICATED PUBLIC RIGHT-OF-WAYS OR EASEMENTS.

SURVEYOR'S CERTIFICATE
 I, THE UNDERSIGNED REGISTERED SURVEYOR, HEREBY CERTIFY THAT THIS OFFICE PLAT WAS DRAWN UNDER MY DIRECT SUPERVISION, AND THAT ALL DATA SHOWN HERE IS TRUE AND CORRECT AS COMPILED FROM EXISTING RECORD INFORMATION.
 DATE Jan 23, 1980 REGISTRATION NO. 2132-S
[Signature]
 REGISTERED LAND SURVEYOR



CERTIFICATE OF RECOMMENDATION BY THE COMMISSION
 I HEREBY CERTIFY THAT THE SECTION LINE EASEMENT VACATION SHOWN HEREON HAS BEEN RECOMMENDED BY THE MATANUSKA-SUSITNA BOROUGH PLATTING BOARD FOR VACATION BY ACTION OF January 23, 1980
 ARTIST: [Signature] 80-6-SLV
 PLANNING CLERK: [Signature]
 SUPERVISOR/PLANNING DIRECTOR: [Signature]
 MATANUSKA-SUSITNA BOROUGH PLANNING COMMISSION

DATE OF SURVEY
 Registering _____
 Copying _____
 NAME OF SURVEYOR
 ALASKA DEVELOPMENT CONSULTANTS
 5905 Old Seward Highway
 Anchorage, Alaska 99502 PH. 78064

SECTION LINE EASEMENT VACATION PLAT

OWNER: STATE OF ALASKA
 DIVISION OF TECHNICAL SERVICES
 703 WEST NORTHERN LIGHTS BOULEVARD
 ANCHORAGE, ALASKA 99502



STATE OF ALASKA
 DEPARTMENT OF NATURAL RESOURCES
 DIVISION OF TECHNICAL SERVICES
 ANCHORAGE, ALASKA

SECTION LINE EASEMENT VACATION PLAT
 ASSOCIATED WITH TRACT "D", A.S.L.S. No. 79-143
 SURVEYED
 SECTIONS 13, 24, 25, 8 NE 1/4 SE 1/4 SEC 26 T24N, R 4 W, SEWARD MERIDIAN, ALASKA

DRAWN BY: LDM
 DATE: 12/18/79
 SCALE: 1" = 600'
 APPROVAL RECOMMENDED: [Signature] 3/7/80
 FILE NO.: EV-2-71