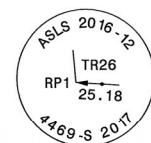

## DRAWING INDEX

SHEET	DESCRIPTION
1	CONTROL DIAGRAM & INDEX
2	TRACTS 3, 4, 5
3	TRACTS 11, 12
4	TRACTS 8, 10, 14, 15, 16, 17
5	MONUMENTATION TABLES
6	TRACTS 1, 13, 18, 19, 20
7	MONUMENTATION TABLES
8	TRACTS 2, 21, 22, 23, 24, 25, AND A CERTAIN PORTION OF ADL No. 416993
9	MONUMENTATION TABLES
10	TRACTS 7, 9, 26
11	TRACTS 6, 27
12	NAD83 GEODETIC COORDINATE TABLES

## NOTES:

- THIS SURVEY WAS ACCOMPLISHED IN ACCORDANCE WITH AS 38.05.600, GSC 818, AND RRCS SI 2016-12.
- THE ERROR OF CLOSURE OF THIS SURVEY DOES NOT EXCEED 1:5000, AND/OR CORNER POSITIONS HAVE A RELATIVE POSITIONAL ACCURACY AT THE 95% CONFIDENCE LEVEL OF 0.26 FEET PLUS 200 PPM.
- ALL PARCELS OF LAND OWNED BY THE STATE OF ALASKA, LOCATED WITHIN 50.00 FEET OF, OR BISECTED BY A SURVEYED OR PROTRACTED SECTION LINE, ARE SUBJECT TO A 50 FOOT (50') EASEMENT, ON EACH SIDE OF THE SECTION LINE, WHICH IS RESERVED TO THE STATE OF ALASKA FOR PUBLIC HIGHWAYS UNDER AS 19.10.010.
- THE EXISTING LESSEES' CLAIM CORNERS WERE RECOVERED AND USED TO CONTROL THE LOCATION OF THE TRACT BOUNDARIES.
- BEARINGS AND DISTANCES:** BEARINGS ARE BASED ON HIGH PRECISION GLOBAL NAVIGATION SATELLITE SYSTEM TECHNOLOGY IN THE NAD83(2011) (EPOCH:2010.0000) DATUM, USING TOPCON/JAVAD HIPER, LEGACY E AND ODYSSEY RECEIVERS, DIFFERENTIALLY CORRECTED AND PROCESSED USING TOPCON TOOLS VERSION 8.1 SOFTWARE. LOCAL PLANE BEARINGS ARE ORIENTED TO TRUE GEODETIC NORTH AT THE GPS CONTROL POINT #901. DISTANCES SHOWN ARE REDUCED TO HORIZONTAL FIELD DISTANCES.
- COORDINATES:** THE SHOWN FOUND NAD83(2011) COORDINATES ARE BASED ON AN OPUS SOLUTION (EPOCH:2010.0000) FOR THE GPS CONTROL POINT #901. THE COORDINATES WERE CONSTRAINED TO THE NATIONAL SPATIAL REFERENCE SYSTEM USING CORS REFERENCE STATIONS: DL6659, DO1800, AND ELI3.
- THE NATURAL MEANDERS OF THE LINE OF ORDINARY HIGH WATER (OHW) OF O'BRIEN CREEK FORM THE TRUE BOUNDS OF TRACT 27. THE APPROXIMATE LINE OF OHW, AS SHOWN, IS FOR AREA COMPUTATIONS ONLY, WITH THE TRUE CORNERS BEING ON THE EXTENSION OF THE SIDELINES AND THEIR INTERSECTION WITH THE NATURAL MEANDERS.
- TRACTS ARE SUBJECT TO: A 50 FOOT PUBLIC ACCESS EASEMENT ALONG THE ORDINARY HIGH WATER LINE OF NAVIGABLE OR PUBLIC WATER BODIES PER AS 38.05.127; A 100' BUILDING SETBACK FROM THE ORDINARY HIGH WATER LINE OF ALL WATER BODIES DETERMINED TO BE PUBLIC OR NAVIGABLE; AND A 30 FOOT PUBLIC ACCESS AND UTILITY EASEMENT ALONG ALL INTERIOR PARCEL BOUNDARY LINES.
- A DRIVEWAY PERMIT WILL BE REQUIRED FROM THE ALASKA DEPARTMENT OF TRANSPORTATION AND PUBLIC FACILITIES PRIOR TO CONSTRUCTION OF ANY DRIVEWAY ACCESS ON THE ELLIOTT HIGHWAY.

TYPICAL PRIMARY MONUMENT  
SET THIS SURVEY3-1/4" ALUMINUM CAP ON  
2" I.D. X 30" ALUMINUM PIPE  
WITH MAGNET AT THE BASETYPICAL SECONDARY MONUMENT  
SET THIS SURVEY2" ALUMINUM CAP ON  
5/8" X 36" REBARTYPICAL REFERENCE POINT (RP)  
SET THIS SURVEY2" ALUMINUM CAP ON  
5/8" X 36" REBARBASIS OF COORDINATES  
GPS CONTROL POINT #901LAT. 65°20'50.21243"N  
LONG. 148°17'13.84372"W  
NAD83(2011)(EPOCH: 2010.0000)LAT. 65°20'51.77109"N  
LONG. 148°17'04.90683"W  
NAD27(NCAT)TIES FROM THE BASIS OF COORDINATES  
"GPS CONTROL POINT #901"

	LENGTH	DIRECTION	TO
TIE LINE 1	8903.00'	S25° 44' 47"E	COR. OF SECS. 19, 24, 25, & 30 TPS. 6 N., RS. 3 & 4 W.
TIE LINE 2	4622.24'	N56° 40' 57"E	COR. OF SECS. 7, 12, 13, & 18 TPS. 6 N., RS. 3 & 4 W.

## LEGEND:

- BLM MONUMENT RECOVERED THIS SURVEY
- PRIMARY MONUMENT SET THIS SURVEY
- COMPUTED POINT NOT MONUMENTED
- (R2) RECORD PER PLAT No. 2006-192, ALASKA STATE LAND SURVEY No. 2003-44, FAIRBANKS RECORDING DISTRICT
- (R8) RECORD PER PLAT OF U.S. SURVEY No. 13713, ACCEPTED JANUARY 23, 2007
- (C) COMPUTED MEASUREMENT
- ASLS 2016-12, TRACT CREATED THIS SURVEY
- ASLS 2003-44, EXISTING TRACT
- STAKING AREA BOUNDARY

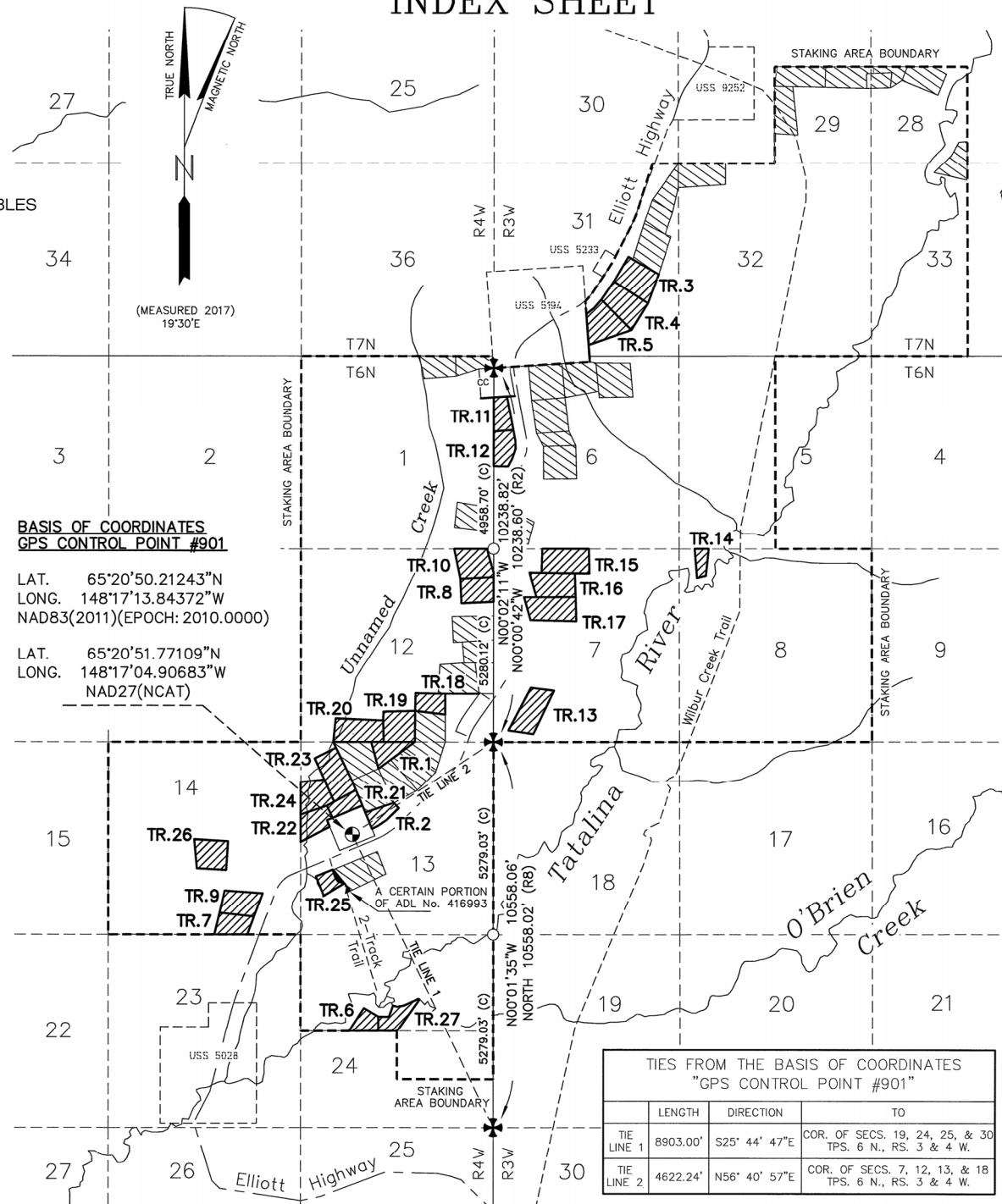
TATALINA II REMOTE RECREATIONAL CABIN SITES  
ASLS No. 2016-12  
INDEX SHEET

## TAX CERTIFICATE

This subdivision lies outside of any taxing authority, at the time of filing.

## PLAT APPROVAL CERTIFICATE

This plat is approved by the Commissioner of the Department of Natural Resources, or the Commissioner's designee, in accordance with AS 40.15.

For: *Gwendolyn M. Gerrelis* Date: *8/31/2018*  
Commissioner

By approval of this plat, the Commissioner of the Department of Natural Resources hereby accepts for public use and public purposes the real property dedicated to the public hereon, including easements, rights-of-way, alleys and roadways. The acceptance of such dedicated areas for public use and public purposes does not obligate the department, any governing body, or the public to construct, operate, maintain or manage improvements.

## CONTROL DIAGRAM MONUMENTATION &amp; RECOVERIES

Corner Marking	Description	Bearing Trees
ASLS 2016-12 GPS 901	GPS Control Point #901 Basis Of Coordinates	None
4469-S 2017	Set 3 1/4" alum. cap, on 2" I.D. alum. pipe, 0.1' above the ground.	
U.S. DEPARTMENT OF THE INTERIOR UNLAWFUL TO DISTURB T6N R4W R3W S24 S19 S25 S30 1985	Found 3 1/4" alum. cap, on 3/4" alum. drive rod, 0.7' above the ground.  Found: 3/4" Alum. rod and triangle out of the ground.  Set: Carsonite post, 0.5', N.	Found: 9" Birch, N44 1/2°E, 57.04' Scribed "T6N R3W S19 BT"  6" Birch, S43°E, 69.13' Scribed "T6N R3W S30 BT"  12" Birch, S60°W, 29.55' Scribed "T6N R4W S25 BT"
U.S. DEPARTMENT OF THE INTERIOR UNLAWFUL TO DISTURB T6N R4W R3W S12 S7 S13 S18 1985 2005	Found 3 1/4" alum. cap, on 3/4" alum. drive rod, 0.7' above the ground.  Found: 3/4" Alum. rod and triangle, N61°E, 7.4'.  Set: Carsonite post, 0.5', N.	Found: 5" Spruce, N36°E, 20.9' Scribed "T6N R3W S7 BT"  6" Spruce, S8°E, 27.30' Scribed "T6N R3W S18 BT"  5" Spruce, S86 1/2°W, 12.60' Scribed "T6N R4W S13 BT"  7" Spruce, N11 1/2°W, 17.80' Scribed "T6N R4W S12 BT"
U.S. DEPARTMENT OF THE INTERIOR UNLAWFUL TO DISTURB S5194 S1 S6 R4W R3W CC T6N 1985	Found 3 1/4" alum. cap, on 3/4" alum. drive rod, 4.0' above the ground.  Found: 3/4" Alum. rod and triangle, East, 7.0'.  Set: Carsonite post, 1.0', N.	Found: 6" Spruce, S46°E, 5.25' Fully healed blaze  5" Spruce, S6°W, 36.30' Fully healed blaze  Set: 5" Spruce, N14°W, 5.57' Scribed "X X"

## SURVEYOR'S CERTIFICATE

I hereby certify that I am properly registered and licensed to practice land surveying in the State of Alaska, that this plat represents a survey made by me or under my direct supervision, that the monuments shown hereon actually exist as described, and that all dimensions and other details are correct.

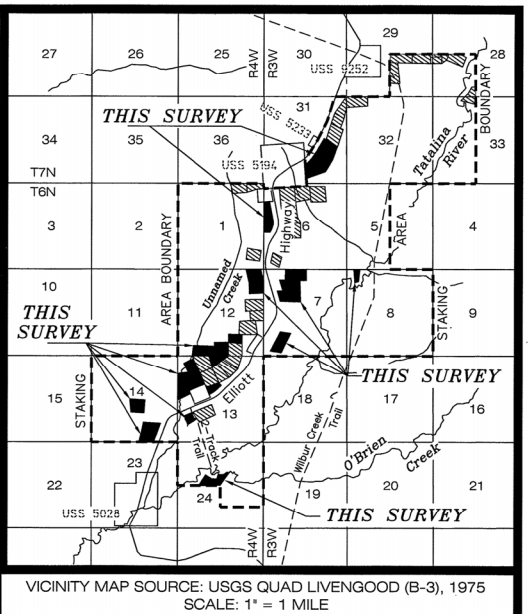
Date: *6/6/18*Donald E. Mullikin  
Registered Land Surveyor

## CERTIFICATE OF OWNERSHIP AND DEDICATION

I, the undersigned, hereby certify that I am the Director, Division of Mining, Land and Water, and that the State of Alaska is the owner of ASLS 2016-12, as shown hereon. I hereby approve this survey and plat for the State of Alaska, and dedicate for public or private use as noted, all easements, public utility areas, and rights-of-way as shown and described hereon.

Dated *August 31*, 20*18*For: *Gwendolyn M. Gerrelis*  
Director, Division of Mining, Land and Water

## NOTARY'S ACKNOWLEDGEMENT

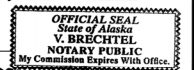
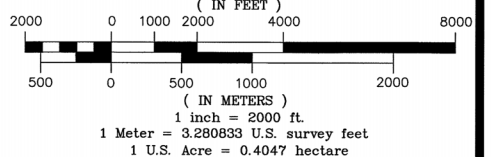
Subscribed and sworn to before me this *31* day of *August*, 20*18*For: *Gwendolyn M. Gerrelis*  
DirectorNotary Public for Alaska  
My Commission Expires *with office*GRAPHIC SCALE  
( IN FEET )

DATE OF SURVEY: BEGINNING: MAY 14, 2017 ENDING: JUNE 4, 2017	SURVEYOR: MULLIKIN SURVEYS P.O. Box 790 Homer, AK 99603-0790 (907)235-8975
--	---

STATE OF ALASKA  
DEPARTMENT OF NATURAL RESOURCES  
DIVISION OF MINING, LAND AND WATER  
ANCHORAGE, ALASKA

## ALASKA STATE LAND SURVEY No. 2016-12

TATALINA II  
REMOTE RECREATIONAL CABIN SITESCREATING TRACTS 1 THROUGH 27,  
AND A PORTION OF THE ADL 416993 PUBLIC ACCESS EASEMENT  
WITHIN UNSURVEYED SECTIONS 6, 7, AND 8, T. 6 N., R. 3 W.,  
UNSURVEYED SECTIONS 12, 13, 14, AND 24, T. 6 N., R. 4 W.,  
AND UNSURVEYED SECTION 31, T. 7 N., R. 3 W.,  
FAIRBANKS MERIDIAN, ALASKA  
Fairbanks Recording District

DRAWN BY: M.R.S. DATE: 05/31/2018 SCALE: 1"=2000'	CHECKED: <i>Paul P. Hume</i> 8/31/2018 STATEWIDE PLATTING SUPERVISOR FIELD BOOKS: 355 A-E FILE NO.: ASLS 20160012
---	--

Fairbanks 2018-52

SHEET 1 OF 12

# TATALINA II REMOTE RECREATIONAL CABIN SITES

## RECOVERIES

Corner Marking	Description	Bearing Trees
ASLS 2003-44 TR11 C4 LS7569 2005	Found 3 1/4" alum. cap, on 2 1/2" alum. post, flush with the ground. Set: Carsonite post, 0.4', SE.	Found: 7" Birch, N23°E, 21.53' Scribed "X BT" 5" Birch, S48 1/2°E, 19.40' Scribed "X BT" 6" Birch, S64°W, 21.82' Scribed "X BT"
ASLS 2003-44 TR11 C5 LS7569 2005	Found 3 1/4" alum. cap, on 2 1/2" alum. post, 0.3' above the ground. Set: Carsonite post, 0.8', NW.	Found: 5" Spruce, N41 1/2°E, 29.20' Scribed "X BT" 4" Spruce, S34 1/2°E, 40.35' Scribed "X BT" 4" Birch, S32°W, 28.42' Scribed "X BT"
U.S. DEPARTMENT OF THE INTERIOR UNLAWFUL TO DISTURB S5194 C4 1974 CADASTRAL SURVEY BUREAU OF LAND MANAGEMENT	Found 3 1/4" alum. cap, on 2 1/2" alum. post, 0.4' above the ground. Set: Carsonite post, 0.1', E.	Found: 6" Birch, N36°E, 33.33' Scribed "X BT" 6" Spruce, S75°E, 36.92' Scribed "X BT" 5" Dead Spruce, S3°W, 31.18' Scribed "X BT" Set: 9" Spruce, S11 1/2°E, 52.20' Scribed "X BT"
U.S. DEPARTMENT OF THE INTERIOR UNLAWFUL TO DISTURB S5194 S31 S6 T6N 1985 CADASTRAL SURVEY BUREAU OF LAND MANAGEMENT	Found 3 1/4" alum. cap, on 2 1/2" alum. post, 0.8' above the ground. Found: 3/4" Alum. rod and triangle, N6°W, 6.6'. Set: Carsonite post, 1.0', N.	Found: 8" Birch, S41°E, 13.55' Scribed "T6N R3W S6 CC BT" Set: 6" Birch, N18°E, 48.84' Scribed "X BT" 10" Birch, S75 1/2°W, 37.62' Scribed "X BT"
U.S. DEPARTMENT OF THE INTERIOR UNLAWFUL TO DISTURB USLM S5194 + 1974 CADASTRAL SURVEY BUREAU OF LAND MANAGEMENT	Found 3 1/4" alum. cap, on 2 1/2" alum. post, 1.4' above the ground. Add mound of stone, 2' diam., base to top. Set: Carsonite post, 1.5', NW.	Found: 9" Spruce, N87°E, 15.66' Scribed "S5194 BT" Set: 5" Spruce, S19°W, 28.68' Scribed "X BT" 9" Birch, N34°W, 46.50' Scribed "X BT"

## TRACT 3 MONUMENTATION

Corner Marking	Description	Bearing Trees
ASLS 2016-12 C1 TR3 4469 S 2017	Set 3 1/4" alum. cap, on 2" I.D. alum. pipe, 0.3' above the ground. Set: Magnet at base. 4" Spruce post, 1.4', NW.	Set: 4" Spruce, N57°E, 19.90' Scribed "X X" 6" Spruce, S0 1/2°W, 33.38' Scribed "X BT" 4" Spruce, N57°W, 7.55' Scribed "X X"
C2 TR3 - See Recoveries this sheet = C5 TR11 ASLS 2003-44		
C3 TR3 - See Recoveries this sheet = C4 TR11 ASLS 2003-44		
ASLS 2016-12 TR3 C4 C2 TR4 4469 S 2017	Set 3 1/4" alum. cap, on 2" I.D. alum. pipe, 0.1' above the ground. Set: Magnet at base. Carsonite post, 0.3, N.	Set: 4" Spruce, N65°E, 28.20' Scribed "X BT" 5" Birch, S1 1/2°W, 24.75' Scribed "X BT" 9" Birch, N64°W, 8.78' Scribed "X BT"
ASLS 2016-12 C5 TR3 TR4 4469S 2017	Set 3 1/4" alum. cap, on 2" I.D. alum. pipe, 0.3' above the ground. Set: Magnet at base. 4" Spruce post, 1.5', S.	Set: 9" Spruce, N66°E, 28.86' Scribed "X BT" 10" Birch, S15 1/2°W, 17.45' Scribed "X BT" 7" Spruce, N61°W, 26.48' Scribed "X BT"

## TRACT 4 MONUMENTATION

Corner Marking	Description	Bearing Trees
C1 TR4 - See Tract 3 Monumentation this sheet = C5 TR3		
C2 TR4 - See Tract 3 Monumentation this sheet = C4 TR3		
ASLS 2016-12 TR4 C2 C3 TR5 4469 S 2017	Set 3 1/4" alum. cap, on 2" I.D. alum. pipe, 0.1' above the ground. Set: Magnet at base. Carsonite post, 0.3', N.	Set: 5" Spruce, N48 1/2°E, 17.03' Scribed "X BT" 11" Birch, S23°W, 18.55' Scribed "X BT" 9" Birch, N50°W, 11.64' Scribed "X BT"
ASLS 2016-12 TR4 C4 TR5 4469-S 2017	Set 3 1/4" alum. cap, on 2" I.D. alum. pipe, 0.1' above the ground. Set: Magnet at base. 4" Spruce post, 0.8', W.	Set: 6" Spruce, N62 1/2°E, 20.47' Scribed "X BT" 5" Spruce, S6°E, 19.83' Scribed "X BT" 7" Spruce, N89 1/2°W, 18.22' Scribed "X BT"

## TRACT 5 MONUMENTATION

Corner Marking	Description	Bearing Trees
C1 TR5 - See Tract 4 Monumentation this sheet = C4 TR4		
C2 TR5 - See Tract 4 Monumentation this sheet = C3 TR4		
ASLS 2016-12 TR5 C3 4469-S 2017	Set 3 1/4" alum. cap, on 2" I.D. alum. pipe, 0.6' below grade of dirt and gravel drive. Set: Magnet at base. Carsonite post, 6.0', W.	Set: 4" Spruce, S62 1/2°E, 40.86' Scribed "X BT" 11" Birch, S36 1/2°W, 20.82' Scribed "X BT" 10" Birch, N48 1/2°W, 29.13' Scribed "X BT"
ASLS 2016-12 C4 TR5 4469-S 2017	Set 3 1/4" alum. cap, on 2" I.D. alum. pipe, flush with the ground. Set: Magnet at base. Carsonite post, 0.3', N.	Set: 7" Spruce, N37°E, 18.58' Scribed "X BT" 12" Spruce, S33 1/2°E, 22.30' Scribed "X BT" 7" Birch, N69 1/2°W, 17.33' Scribed "X BT"
ASLS 2016-12 C5 TR5 4469-S 2017	Set 2" alum. cap, on 5/8" x 36" rebar, 0.3' above the ground. Set: Carsonite post, 0.7', SE.	None

## LEGEND:



BLM MONUMENT RECOVERED THIS SURVEY



PRIMARY MONUMENT RECOVERED THIS SURVEY



PRIMARY MONUMENT SET THIS SURVEY



SECONDARY MONUMENT SET THIS SURVEY



UNSURVEYED LINE



SURVEYED LINE



PUBLIC ACCESS AND UTILITY EASEMENT LINE

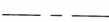

ELLIOTT HIGHWAY MEASURED CENTERLINE



RECORD PER PLAT No. 2006-192, ALASKA STATE LAND SURVEY No. 2003-44, FAIRBANKS RECORDING DISTRICT



RECORD PER PLAT OF U.S. SURVEY No. 5194, ACCEPTED OCTOBER 18, 1976



RIGHT-OF-WAY PER STATE OF ALASKA DEPARTMENT OF HIGHWAYS RIGHT-OF-WAY MAP, ALASKA PROJECT No. S-0680(15), PLAT No. 82-085, FAIRBANKS RECORDING DISTRICT

NOTE: The existing centerline of the Elliott Highway was as-built this survey. The right-of-way lines are shown for informational purposes only, at 100' perpendicular offsets from the field measured centerline. Right-of-way width obtained from Alaska Department of Transportation Right-of-Way Map, Plat No. 82-085, Fairbanks Recording District.

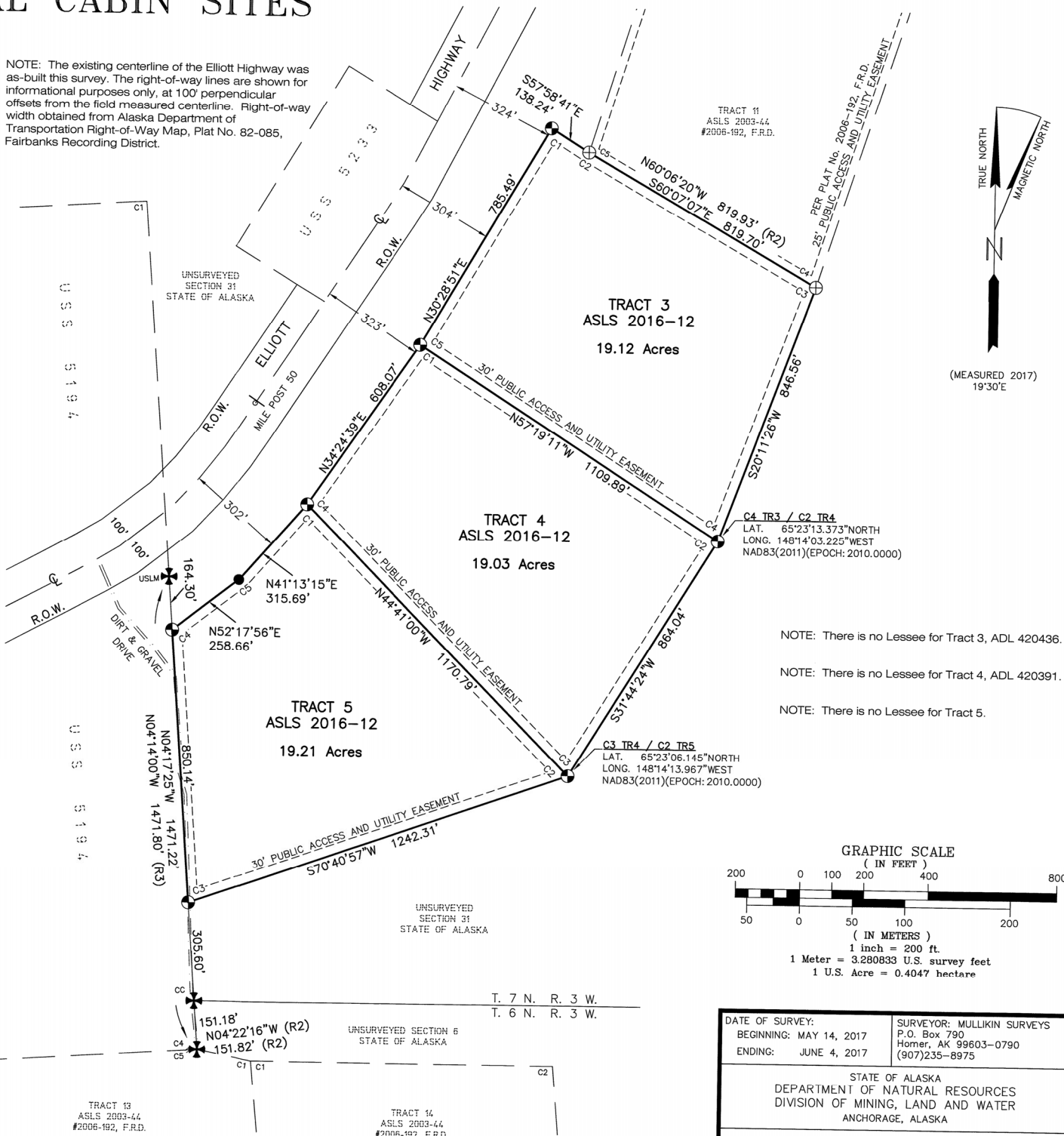

NOTE: There is no Lessee for Tract 3, ADL 420436.

NOTE: There is no Lessee for Tract 4, ADL 420391.

NOTE: There is no Lessee for Tract 5.

## GRAPHIC SCALE

( IN FEET )

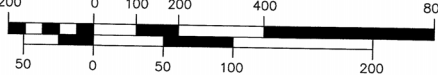

( IN METERS )

1 inch = 200 ft.

1 Meter = 3.280833 U.S. survey feet

1 U.S. Acre = 0.4047 hectare

DATE OF SURVEY: BEGINNING: MAY 14, 2017 ENDING: JUNE 4, 2017	SURVEYOR: MULLIKIN SURVEYS P.O. Box 790 Homer, AK 99603-0790 (907)235-8975
--	---

STATE OF ALASKA  
DEPARTMENT OF NATURAL RESOURCES  
DIVISION OF MINING, LAND AND WATER  
ANCHORAGE, ALASKA

## ALASKA STATE LAND SURVEY No. 2016-12

### TATALINA II REMOTE RECREATIONAL CABIN SITES

CREATING TRACTS 1 THROUGH 27,  
AND A PORTION OF THE ADL 416993 PUBLIC ACCESS EASEMENT  
WITHIN UNSURVEYED SECTIONS 6, 7, AND 8, T. 6 N., R. 3 W.,  
UNSURVEYED SECTIONS 12, 13, 14, AND 24, T. 6 N., R. 4 W.,  
AND UNSURVEYED SECTION 31, T. 7 N., R. 3 W.,  
FAIRBANKS MERIDIAN, ALASKA  
Fairbanks Recording District

DRAWN BY: M.R.S. DATE: 05/31/2018 SCALE: 1"=200'	APPROVAL RECOMMENDED DATE: 8/31/2018 STATEWIDE PLATTING SUPERVISOR FILE NO. ASLS 20160012
--	--

Fairbanks 2018-52

TATALINA II REMOTE RECREATIONAL CABIN SITES

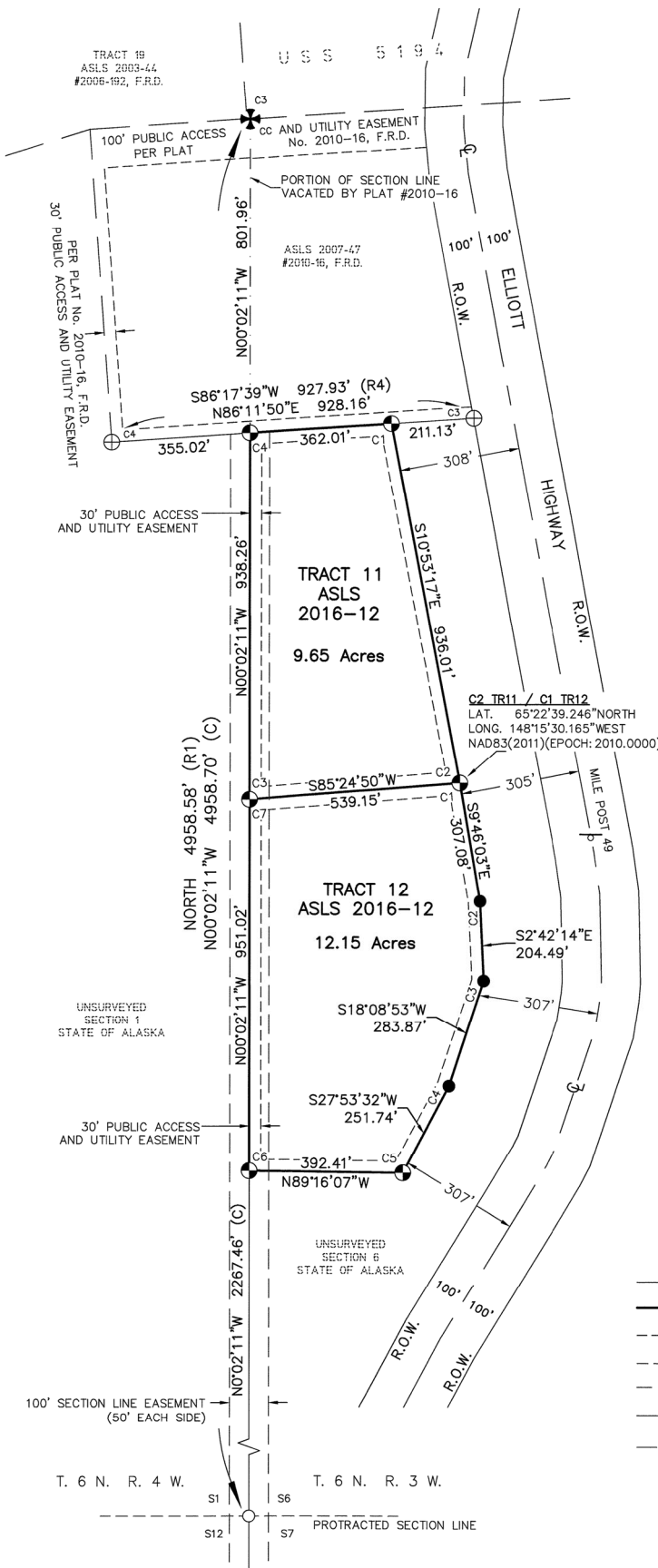

RECOVERIES		
Corner Marking	Description	Bearing Trees
S5194 S1 S6 R4W CC T6N 1985 UNLAWFUL TO DISTURB CADASTRAL SURVEY BUREAU OF LAND MANAGEMENT	Found 3 1/4" alum. cap, on 3/4" alum. drive rod, 4.0' above the ground.  Found: 3/4" Alum. rod and triangle, East, 7.0'.  Set: Carsonite post, 1.0', N.	Found: 6" Spruce, S46°E, 5.25' Fully healed blaze  5" Spruce, S6°W, 36.30' Fully healed blaze  Set: 5" Spruce, N14°W, 5.57' Scribed "X X"
ASLS 83-123 COR3 R O W 3239-S 1983	Found 3" alum. cap, on 2 1/2" alum. post, 0.8' above the ground.  Set: Carsonite post, 1.5', N.	Found: 5" Spruce, S65°W, 16.70' Fully healed blaze  Set: 4" Spruce, S62°E, 38.89' Scribed "X X"  4" Spruce, N42 1/2°W, 9.06' Scribed "X X"
ASLS 83-123 COR4 3239 S 1983	Found 3" alum. cap, on 2 1/2" alum. post, 0.7' above the ground.  Spruce post, 0.5', E.	Found: 4" Spruce, S73°E, 11.62' No visible marks  5" Spruce, S58°W, 22.45' No visible marks  6" Spruce, N36°W, 12.07' No visible marks

NOTE: The existing centerline of the Elliott Highway was as-built this survey. The right-of-way lines are shown for informational purposes only, at 100' perpendicular offsets from the field measured centerline. Right-of-way width obtained from Alaska Department of Transportation Right-of-Way Map, Plat No. 82-085, Fairbanks Recording District.

TRACT TIES TO BASIS OF COORDINATES "GPS CONTROL POINT #901"		
LENGTH	DIRECTION	FROM
11920.23'	S21° 37' 59"W	C2 TR11 / C1 TR12

LEGEND:	
✱	BLM MONUMENT RECOVERED THIS SURVEY
⊕	PRIMARY MONUMENT RECOVERED THIS SURVEY
●	PRIMARY MONUMENT SET THIS SURVEY
○	SECONDARY MONUMENT SET THIS SURVEY
○	COMPUTED POINT AT SINGLE PROPORTIONATE MEASUREMENT, NOT MONUMENTED
---	UNSURVEYED LINE
---	SURVEYED LINE
---	PUBLIC ACCESS AND UTILITY EASEMENT LINE
---	PROTRACTED SECTION LINE
---	SECTION LINE EASEMENTS
---	ELLIOTT HIGHWAY MEASURED CENTERLINE
---	PORTION OF SECTION LINE VACATED BY PLAT No. 2010-16, FAIRBANKS RECORDING DISTRICT
(R1)	RECORD PER PLAT OF TOWNSHIP 6 NORTH, RANGE 4 WEST, FAIRBANKS MERIDIAN, ALASKA, ACCEPTED NOVEMBER 5, 1987
(R4)	RECORD PER PLAT No. 2010-16, ALASKA STATE LAND SURVEY No. 2007-47, FAIRBANKS RECORDING DISTRICT
(C)	COMPUTED MEASUREMENT
R.O.W.	RIGHT-OF-WAY PER STATE OF ALASKA DEPARTMENT OF HIGHWAYS RIGHT-OF-WAY MAP, ALASKA PROJECT No. S-0680(15), PLAT No. 82-085, FAIRBANKS RECORDING DISTRICT

TRACT 11 MONUMENTATION		
Corner Marking	Description	Bearing Trees
ASLS 2016-12 ASLS 83-123 C1 TR11 4469-S 2017	Set 3 1/4" alum. cap, on 2" I.D. alum. pipe, 0.4' above the ground.  Set: Magnet at base.  Carsonite post, 0.5', N.	Set: 4" Spruce, S64°E, 21.39' Scribed "X X"  5" Spruce, S38°W, 14.95' Scribed "X BT"  4" Spruce, N5°W, 24.67' Scribed "X X"
ASLS 2016-12 TR11 C2 C1 TR12 4469-S 2017	Set 3 1/4" alum. cap, on 2" I.D. alum. pipe, 0.3' above the ground.  Set: Magnet at base.  Carsonite post, 0.8', E.	Set: 4" Spruce, N89°E, 21.05' Scribed "X X"  6" Spruce, S22 1/2°W, 39.90' Scribed "X BT"  11" Spruce, N26°W, 42.57' Scribed "X BT"
ASLS 2016-12 N TR11 C3 C7 TR12 S 4469-S 2017	Set 3 1/4" alum. cap, on 2" I.D. alum. pipe, 0.4' above the ground.  Set: Magnet at base.  Carsonite post, 0.75', W.	Set: 8" Spruce, S55°E, 23.61' Scribed "X BT"  7" Spruce, S22°W, 12.20' Scribed "X BT"  11" Birch, N26°W, 8.60' Scribed "X BT"
ASLS 2016-12 ASLS 83-123 C4 TR11 4469-S 2017	Set 3 1/4" alum. cap, on 2" I.D. alum. pipe, 0.3' above the ground.  Set: Magnet at base.  Carsonite post, 0.5', N.	Set: 4" Spruce, N13°E, 25.87' Scribed "X X"  5" Spruce, S16°E, 26.04' Scribed "X BT"  15" Spruce, S79 1/2°W, 58.98' Scribed "X BT"

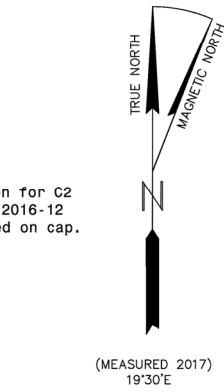

NOTE: Corner position for C2 TR11, C1 TR12, ASLS 2016-12 measured at + stamped on cap.

NOTE: There is no Lessee for Tract 11.

NOTE: There is no Lessee for Tract 12.

TRACT 12 MONUMENTATION		
Corner Marking	Description	Bearing Trees
C1 TR12 - See Tract 11 Monumentation this sheet = C2 TR11		
ASLS 2016-12 C2 TR12 4469-S 2017	Set 2" alum. cap, on 5/8" x 36" rebar, 0.2' below mossy ground.  Set: 4" Birch post, 2.2', NE.	None
ASLS 2016-12 C3 TR12 4469-S 2017	Set 2" alum. cap, on 5/8" x 36" rebar, flush with the ground.  Set: 4" wood post, 2.2', NE.	None
ASLS 2016-12 C4 TR12 4469-S 2017	Set 2" alum. cap, on 5/8" x 36" rebar, flush with the ground.  Set: 4" Birch post, 2.5', NE.	None
ASLS 2016-12 TR12 C5 4469-S 2017	Set 3 1/4" alum. cap, on 2" I.D. alum. pipe, 0.2' above the ground.  Set: Magnet at base.  4" Spruce post, 1.4', S.	Set: 5" Spruce, N57°E, 17.80' Scribed "X X"  7" Spruce, S14°W, 26.65' Scribed "X BT"  8" Spruce, N20°W, 39.72' Scribed "X BT"
ASLS 2016-12 TR12 C6 4469-S 2017	Set 3 1/4" alum. cap, on 2" I.D. alum. pipe, 0.05' above ground.  Set: Magnet at base.  Carsonite post, 0.5', SE.	Set: 6" Spruce, N76°E, 24.14' Scribed "X BT"  4" Spruce, S51°E, 20.97' Scribed "X BT"  5" Spruce, N82 1/2°W, 16.50' Scribed "X BT"
C7 TR12 - See Tract 11 Monumentation this sheet = C3 TR11		

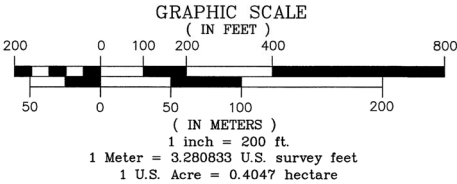

DATE OF SURVEY: BEGINNING: MAY 14, 2017 ENDING: JUNE 4, 2017	SURVEYOR: MULLIKIN SURVEYS P.O. Box 790 Homer, AK 99603-0790 (907)235-8975
STATE OF ALASKA DEPARTMENT OF NATURAL RESOURCES DIVISION OF MINING, LAND AND WATER ANCHORAGE, ALASKA	
ALASKA STATE LAND SURVEY No. 2016-12	
TATALINA II REMOTE RECREATIONAL CABIN SITES	
CREATING TRACTS 1 THROUGH 27, AND A PORTION OF THE ADL 416993 PUBLIC ACCESS EASEMENT WITHIN UNSURVEYED SECTIONS 6, 7, AND 8, T. 6 N., R. 3 W., UNSURVEYED SECTIONS 12, 13, 14, AND 24, T. 6 N., R. 4 W., AND UNSURVEYED SECTION 31, T. 7 N., R. 3 W., FAIRBANKS MERIDIAN, ALASKA Fairbanks Recording District	
DRAWN BY: M.R.S. DATE: 05/31/2018	APPROVAL RECOMMENDED - Paul P. Husky 8/31/2018 STATEWIDE PLATTING SUPERVISOR DATE:
SCALE: 1"=200' C, D, & JM	FILE NO. ASLS 20160012

# TATALINA II REMOTE RECREATIONAL CABIN SITES

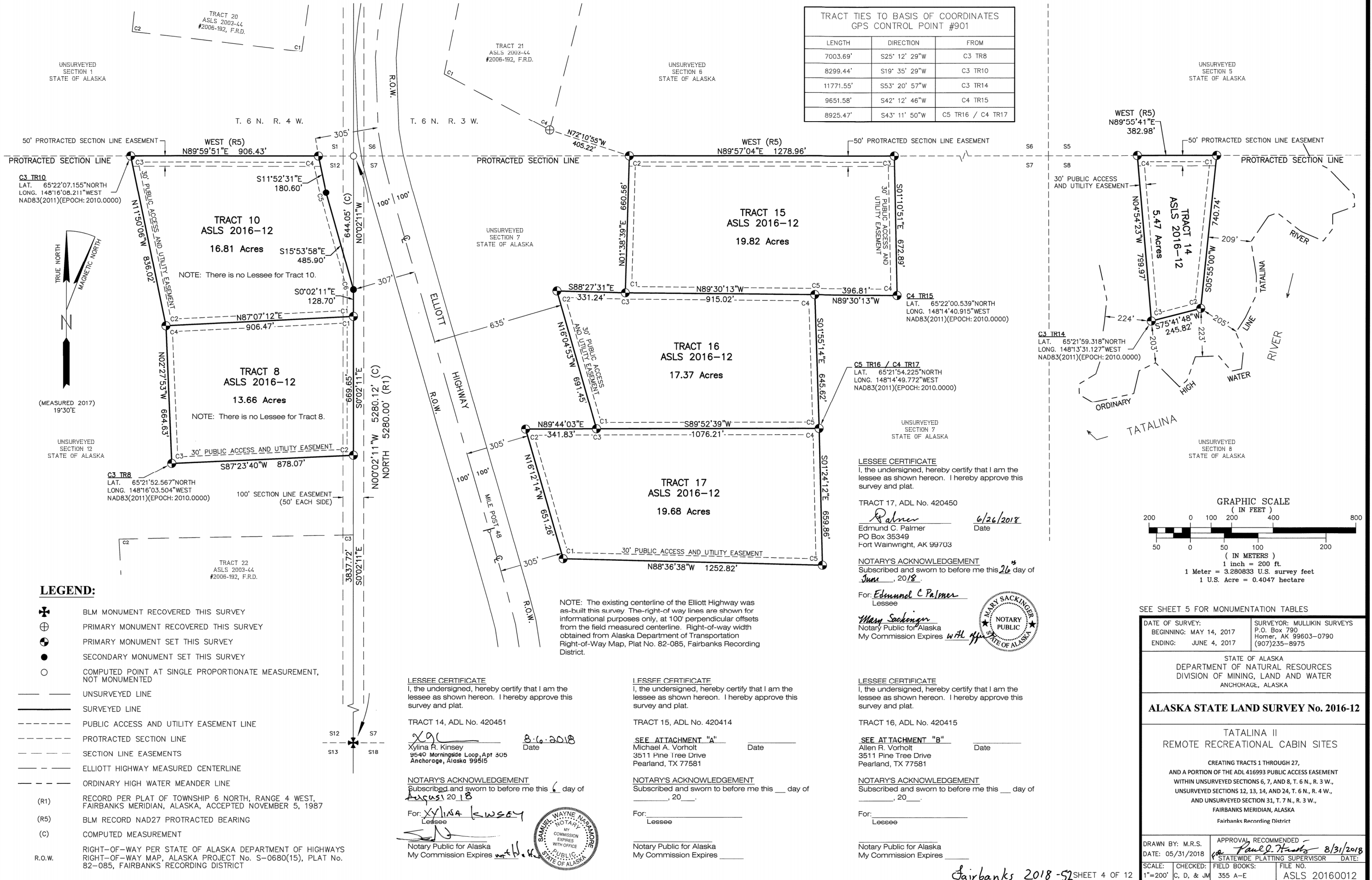



TATALINA II REMOTE RECREATIONAL CABIN SITES

TRACT 8 MONUMENTATION

Corner Marking	Description	Bearing Trees
ASLS 2016-12 TR10 C1 C1 TR8	Set 3 1/4" alum. cap, on 2" I.D. alum. pipe, 0.1' above the ground.  Set: Magnet at base.  4" Spruce post, 3.2', NE.	Set: 6" Spruce, S78°E, 5.35' Scribed "X BT"  4" Spruce, S31°W, 18.22' Scribed "X X"  6" Spruce, N15°W, 13.13' Scribed "X BT"
ASLS 2016-12 TR8 C2	Set 3 1/4" alum. cap, on 2" I.D. alum. pipe, 0.1' above the ground.  Set: Magnet at base.  Carsonite post, 0.3', W.	Set: 6" Spruce, N4°E, 24.19' Scribed "X BT"  4" Spruce, S71°E, 28.88' Scribed "X BT"  5" Spruce, S46°W, 42.30' Scribed "X BT"
ASLS 2016-12 TR8 C3	Set 3 1/4" alum. cap, on 2" I.D. alum. pipe, 0.1' above the ground.  Set: Magnet at base.  4" Spruce post, 2.4', SE.	Set: 6" Spruce, N1 1/2°E, 17.25' Scribed "X BT"  4" Spruce, S59°E, 10.90' Scribed "X BT"  6" Spruce, S21 1/2°W, 17.15' Scribed "X BT"
ASLS 2016-12 TR10 C2 C4 TR8	Set 3 1/4" alum. cap, on 2" I.D. alum. pipe, 0.1' above the ground.  Set: Magnet at base.  4" Spruce post, 1.5', E.	Set: 5" Birch, N51°E, 19.33' Scribed "X BT"  5" Spruce, S6 1/2°W, 8.48' Scribed "X BT"  7" Spruce, S79°W, 28.67' Scribed "X BT"

TRACT 10 MONUMENTATION

Corner Marking	Description	Bearing Trees
C1 TR10 - See Tract 8 Monumentation this sheet = C1 TR8		
C2 TR10 - See Tract 8 Monumentation this sheet = C4 TR8		
ASLS 2016-12 C3 TR10	Set 3 1/4" alum. cap, on 2" I.D. alum. pipe, 0.1' above the ground.  Set: Magnet at base.  Carsonite post, 0.6', E.	Set: 9" Spruce, S52 1/2°E, 22.50' Scribed "X BT"  7" Spruce, S61 1/2°W, 16.87' Scribed "X BT"  6" Spruce, N6 1/2°W, 7.41' Scribed "X BT"
ASLS 2016-12 C4 TR10	Set 3 1/4" alum. cap, on 2" I.D. alum. pipe, 0.1' above the ground.  Set: Magnet at base.  Carsonite post, 0.6', N.	Set: 4" Spruce, N43°E, 30.99' Scribed "X BT"  4" Spruce, S36°E, 44.21' Scribed "X BT"  4" Spruce, S76°W, 28.54' Scribed "X BT"
ASLS 2016-12 C5 TR10	Set 2" alum. cap, on 5/8" x 36" rebar, 0.2' below ground level.  Set: Carsonite post, 0.7', W.	None
ASLS 2016-12 C6 TR10	Set 2" alum. cap, on 5/8" x 36" rebar, 0.2' above the ground.  Set: Carsonite post, 0.7', W.	None

TRACT 14 MONUMENTATION

Corner Marking	Description	Bearing Trees
ASLS 2016-12 C1 TR14	Set 3 1/4" alum. cap, on 2" I.D. alum. pipe, flush with the ground.  Set: Magnet at base.  4" spruce post, 1.4', W.	Set: 5" Spruce, S71 1/2°E, 29.42' Scribed "X BT"  4" Spruce, S46 1/2°W, 9.74' Scribed "X X"  3" Spruce, N45°W, 31.80' Scribed "X X"
ASLS 2016-12 TR14 C2	Set 3 1/4" alum. cap, on 2" I.D. alum. pipe, 0.3' above the ground.  Set: Magnet at base.  Carsonite post, 0.5', S.	Set: 7" Birch, N8°E, 34.38' Scribed "X BT"  11" Spruce, N61°E, 39.92' Scribed "X BT"  8" Birch, N57 1/2°W, 63.27' Scribed "X BT"
ASLS 2016-12 TR14 C3	Set 3 1/4" alum. cap, on 2" I.D. alum. pipe, flush.  Set: Magnet at base.  Carsonite post, 0.3', S.	Set: 5" Birch, S84°E, 14.02' Scribed "X BT"  5" Spruce, S40°W, 18.72' Scribed "X BT"  5" Spruce, N47°W, 13.40' Scribed "X BT"
ASLS 2016-12 C4 TR14	Set 3 1/4" alum. cap, on 2" I.D. alum. pipe, flush with the ground.  Set: Magnet at base.  4" spruce post, 2', S.	Set: 3" Spruce, N21°E, 12.62' Scribed "X X"  3" Spruce, S16°E, 21.95' Scribed "X X"  4" Spruce, S67°W, 29.23' Scribed "X X"

TRACT 15 MONUMENTATION

Corner Marking	Description	Bearing Trees
ASLS 2016-12 TR15 C1 C3 TR16	Set 3 1/4" alum. cap, on 2" I.D. alum. pipe, flush with the ground.  Set: Magnet at base.  Carsonite post, 0.5', N.	Set: 6" Birch, N78°E, 38.60' Scribed "X BT"  9" Spruce, S17 1/2°W, 18.37' Scribed "X BT"  9" Birch, N48 1/2°W, 29.37' Scribed "X BT"
ASLS 2016-12 C2 TR15	Set 3 1/4" alum. cap, on 2" I.D. alum. pipe, 0.2' above the ground.  Set: Magnet at base.  Carsonite post, 0.5', N.	Set: 4" Spruce, N57°E, 14.76' Scribed "X BT"  7" Spruce, S33°W, 27.02' Scribed "X BT"  8" Spruce, N66 1/2°W, 33.78' Scribed "X BT"
ASLS 2016-12 C3 TR15	Set 3 1/4" alum. cap, on 2" I.D. alum. pipe, 0.2' above the ground.  Set: Magnet at base.  Carsonite post, 0.5', N.	Set: 4" Spruce, N18 1/2°E, 14.30' Scribed "X X"  4" Spruce, S9 1/2°E, 59.66' Scribed "X BT"  4" Spruce, N60 1/2°W, 33.24' Scribed "X X"
ASLS 2016-12 TR15 C4	Set 3 1/4" alum. cap, on 2" I.D. alum. pipe, 0.2' above the ground.  Set: Magnet at base.  5" Spruce post, 2.5', S.	Set: 7" Birch, S74 1/2°E, 15.46' Scribed "X BT"  9" Birch, S38°W, 29.63' Scribed "X BT"  7" Birch, N57°W, 28.07' Scribed "X BT"
ASLS 2016-12 TR15 C5 C4 TR16	Set 3 1/4" alum. cap, on 2" I.D. alum. pipe, 0.2' above the ground.  Set: Magnet at base.  Found: Iron fence post, 0.5', N.	Set: 8" Birch, S80°E, 48.72' Scribed "X BT"  7" Birch, S51°W, 23.12' Scribed "X BT"  7" Spruce, N15°W, 36.87' Scribed "X BT"

TRACT 16 MONUMENTATION

Corner Marking	Description	Bearing Trees
ASLS 2016-12 TR16 C1 C3 TR17	Set 3 1/4" alum. cap, on 2" I.D. alum. pipe, 0.1' above the ground.  Set: Magnet at base.  4" Birch post, 1.8', NE.	Set: 7" Spruce, N38 1/2°E, 18.48' Scribed "X BT"  4" Spruce, S40°E, 30.44' Scribed "X BT"  5" Birch, S60 1/2°W, 17.18' Scribed "X BT"
ASLS 2016-12 C2 TR16	Set 3 1/4" alum. cap, on 2" I.D. alum. pipe, 0.3' above the ground.  Set: Magnet at base.  Found: Iron fence post, 0.6', N.	Set: 9" Birch, N11 1/2°E, 20.23' Scribed "X BT"  9" Birch, S78°E, 31.04' Scribed "X BT"  9" Birch, S44°W, 24.37' Scribed "X BT"
C3 TR16 - See Tract 15 Monumentation this sheet = C1 TR15		
C4 TR16 - See Tract 15 Monumentation this sheet = C5 TR15		
ASLS 2016-12 TR16 C5 C4 TR17	Set 3 1/4" alum. cap, on 2" I.D. alum. pipe, 0.2' above the ground.  Set: Magnet at base.  Found: 4" Spruce post, 1.1', NE.  4" Spruce post, 3.5', S.	Set: 6" Spruce, N1 1/2°E, 20.00' Scribed "X BT"  6" Spruce, S33°W, 20.85' Scribed "X BT"  7" Spruce, N76°W, 28.05' Scribed "X BT"

TRACT 17 MONUMENTATION

Corner Marking	Description	Bearing Trees
ASLS 2016-12 TR17 C1	Set 3 1/4" alum. cap, on 2" I.D. alum. pipe, 0.1' above the ground.  Set: Magnet at base.  5" Spruce post, 3.5', SW.	Set: 5" Spruce, S79°E, 11.05' Scribed "X BT"  4" Spruce, S48°W, 27.00' Scribed "X BT"  4" Spruce, N17°W, 42.67' Scribed "X BT"
ASLS 2016-12 C2 TR17	Set 3 1/4" alum. cap, on 2" I.D. alum. pipe, flush with the ground.  Set: Magnet at base.  4" Spruce post, 1.3', W.	Set: 4" Spruce, S46°E, 24.30' Scribed "X X"  4" Spruce, S84°W, 10.90' Scribed "X X"  4" Spruce, N22 1/2°W, 26.31' Scribed "X X"
C3 TR17 - See Tract 16 Monumentation this sheet = C1 TR16		
C4 TR17 - See Tract 16 Monumentation this sheet = C5 TR16		
ASLS 2016-12 TR17 C5	Set 3 1/4" alum. cap, on 2" I.D. alum. pipe, 0.3' above the ground.  Set: Magnet at base.  4" Spruce post, 1.6', S.	Set: 6" Spruce, S65°E, 13.10' Scribed "X BT"  6" Spruce, S63°W, 10.90' Scribed "X BT"  4" Spruce, N12°W, 18.46' Scribed "X X"

RECOVERIES

Corner Marking	Description	Bearing Trees
U.S. DEPARTMENT OF THE INTERIOR UNLAWFUL TO DISTURB T6N R4W R3W S12 S7 S13 S18 1985 2005 CADASTRAL SURVEY BUREAU OF LAND MANAGEMENT	Found 3 1/4" alum. cap, on 3/4" alum. drive rod, 0.7' above ground.  Found: 3/4" Alum. rod and triangle, N61°E, 7.4'.	Found: 5" Spruce, N36°E, 20.9' Scribed "T6N R3W S7 BT"  6" Spruce, S8°E, 27.30' Scribed "T6N R3W S18 BT"  5" Spruce, S86 1/2°W, 12.60' Scribed "T6N R4W S13 BT"  7" Spruce, N11 1/2°W, 17.80' Scribed "T6N R4W S12 BT"
ASLS 2003-44 TR21 C4 LS7569 2005	Found 3 1/4" alum. cap, on 2 1/2" alum. post, flush with the ground.  Found: Carsonite post, 0.5', E.	Found: 5" Spruce, N68°E, 15.00' Fully healed blaze  5" Birch, S6°W, 14.5' Scribed "X BT"  11" Birch, N52°W, 26.40' Scribed "X BT"

DATE OF SURVEY: BEGINNING: MAY 14, 2017 ENDING: JUNE 4, 2017	SURVEYOR: MULLIKIN SURVEYS P.O. Box 790 Homer, AK 99603-0790 (907)235-8975
--	---

STATE OF ALASKA  
DEPARTMENT OF NATURAL RESOURCES  
DIVISION OF MINING, LAND AND WATER  
ANCHORAGE, ALASKA

ALASKA STATE LAND SURVEY No. 2016-12

TATALINA II  
REMOTE RECREATIONAL CABIN SITES

CREATING TRACTS 1 THROUGH 27,  
AND A PORTION OF THE ADL 416993 PUBLIC ACCESS EASEMENT  
WITHIN UNSURVEYED SECTIONS 6, 7, AND 8, T. 6 N., R. 3 W.,  
UNSURVEYED SECTIONS 12, 13, 14, AND 24, T. 6 N., R. 4 W.,  
AND UNSURVEYED SECTION 31, T. 7 N., R. 3 W.,  
FAIRBANKS MERIDIAN, ALASKA  
Fairbanks Recording District

DRAWN BY: M.R.S. DATE: 05/31/2018	APPROVAL RECOMMENDED Paul J. Hays STATEWIDE PLATTING SUPERVISOR DATE: 8/31/2018
SCALE: 1"=200' CHECKED: C, D, & JM	FIELD BOOKS: 355 A-E FILE NO.: ASLS 20160012

Fairbanks 2018-52

TATALINA II REMOTE RECREATIONAL CABIN SITES

TRACT TIES TO BASIS OF COORDINATES GPS CONTROL POINT #901		
LENGTH	DIRECTION	FROM
5138.60'	S56° 15' 24"W	C1 TR13
4239.72'	S24° 04' 10"W	C4 TR18
2678.79'	S18° 40' 21"W	C1 TR6 / C3 TR19 / C2 TR20

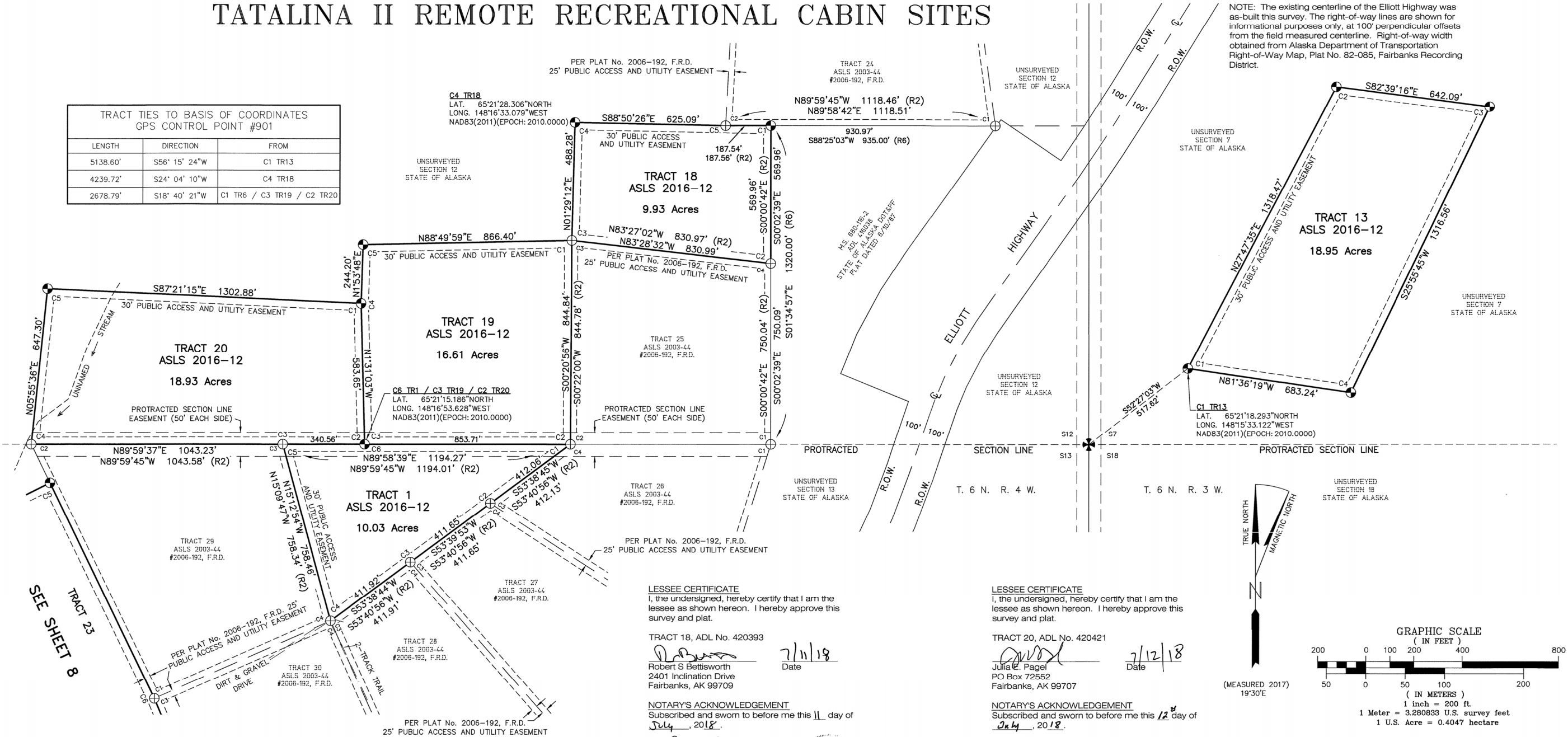

LEGEND:

- BLM MONUMENT RECOVERED THIS SURVEY
- PRIMARY MONUMENT RECOVERED THIS SURVEY
- PRIMARY MONUMENT SET THIS SURVEY
- UNSURVEYED LINE
- SURVEYED LINE
- PUBLIC ACCESS AND UTILITY EASEMENT LINE
- PROTRACTED SECTION LINE
- SECTION LINE EASEMENTS
- ELLIOTT HIGHWAY MEASURED CENTERLINE
- (R2) RECORD PER PLAT No. 2006-192, ALASKA STATE LAND SURVEY No. 2003-44, FAIRBANKS RECORDING DISTRICT
- (R6) RECORD PER MS-680-116-2, ADL 416038, STATE OF ALASKA D.O.T. & P.F. PLAT, DATED JUNE 10, 1987
- R.O.W. RIGHT-OF-WAY PER STATE OF ALASKA DEPARTMENT OF HIGHWAYS RIGHT-OF-WAY MAP, ALASKA PROJECT No. S-0680(15), PLAT No. 82-085, FAIRBANKS RECORDING DISTRICT

LESSEE CERTIFICATE  
I, the undersigned, hereby certify that I am the lessee as shown hereon. I hereby approve this survey and plat.

TRACT 18, ADL No. 420393  
Robert S Bettisworth  
2401 Inclination Drive  
Fairbanks, AK 99709

7/11/18  
Date

NOTARY'S ACKNOWLEDGEMENT  
Subscribed and sworn to before me this 11 day of July, 2018.

For: Robert S Bettisworth  
Lessee  
Notary Public for Alaska  
My Commission Expires 11/1/21

LESSEE CERTIFICATE  
I, the undersigned, hereby certify that I am the lessee as shown hereon. I hereby approve this survey and plat.

TRACT 19, ADL No. 420454  
Richard G. Carr  
909 Babe Ct.  
Fairbanks, AK 99712

NOTARY'S ACKNOWLEDGEMENT  
Subscribed and sworn to before me this 19 day of June, 2018.

For: Richard G. Carr  
Lessee  
Notary Public for Alaska  
My Commission Expires 11/1/21

LESSEE CERTIFICATE  
I, the undersigned, hereby certify that I am the lessee as shown hereon. I hereby approve this survey and plat.

TRACT 20, ADL No. 420421  
Julia E. Pagel  
PO Box 72552  
Fairbanks, AK 99707

7/12/18  
Date

NOTARY'S ACKNOWLEDGEMENT  
Subscribed and sworn to before me this 12 day of July, 2018.

For: Julia Pagel  
Lessee  
Notary Public for Alaska  
My Commission Expires 11/1/21

NOTE: There is no Lessee for Tract 1.

NOTE: There is no Lessee for Tract 13, ADL 420438.

Fairbank 2018-52

NOTE: The existing centerline of the Elliott Highway was as-built this survey. The right-of-way lines are shown for informational purposes only, at 100' perpendicular offsets from the field measured centerline. Right-of-way width obtained from Alaska Department of Transportation Right-of-Way Map, Plat No. 82-085, Fairbanks Recording District.

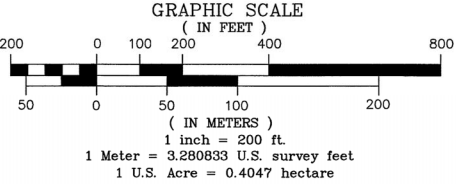
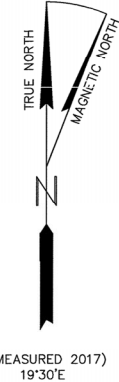

SEE SHEET 7 FOR MONUMENTATION TABLES

DATE OF SURVEY: BEGINNING: MAY 14, 2017 ENDING: JUNE 4, 2017	SURVEYOR: MULLIKIN SURVEYS P.O. Box 790 Homer, AK 99603-0790 (907)235-8975
--	---

STATE OF ALASKA  
DEPARTMENT OF NATURAL RESOURCES  
DIVISION OF MINING, LAND AND WATER  
ANCHORAGE, ALASKA

ALASKA STATE LAND SURVEY No. 2016-12





TATALINA II  
REMOTE RECREATIONAL CABIN SITES

CREATING TRACTS 1 THROUGH 27,  
AND A PORTION OF THE ADL 416993 PUBLIC ACCESS EASEMENT  
WITHIN UNSURVEYED SECTIONS 12, 13, 14, AND 24, T. 6 N., R. 4 W.,  
AND UNSURVEYED SECTION 31, T. 7 N., R. 3 W.,  
FAIRBANKS MERIDIAN, ALASKA  
Fairbanks Recording District

DRAWN BY: M.R.S. DATE: 05/31/2018	APPROVAL RECOMMENDED for [Signature] 8/31/2018 STATEWIDE PLATTING SUPERVISOR DATE:
SCALE: 1"=200' CHECKED: C, D, & JM	FIELD BOOKS: 355 A-E FILE NO.: ASLS 20160012

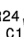
## TATALINA II REMOTE RECREATIONAL CABIN SITES

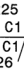
## RECOVERIES

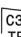
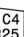
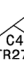
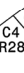
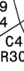
Corner Marking	Description	Bearing Trees
ASLS 2003-44 TR24  C1 LS7569 2005	Found 3 1/4" alum. cap, on 2 1/2" alum. post, flush with the ground.  Found: Carsonite post, 0.3', NE.	Found: 5" Birch, N48°E, 17.05' Scribed "X BT"  4" Birch, S20°W, 5.60' Scribed "X BT"  11" Spruce, N61 1/2°W, 20.50' Scribed "X BT"
ASLS 2003-44  TR24 C2 LS7569 2005	Found 3 1/4" alum. cap, on 2 1/2" alum. post, flush with the ground.  Found: Carsonite post, 0.3', S.	Found: 5" Dead Birch, S72°E, 19.69' Scribed "X BT"  5" Dead Birch, S33°W, 12.41' Scribed "X BT"  6" Birch, N55°W, 19.25' Scribed "X BT"  Set: 4" Spruce, N37 1/2°E, 24.41' Scribed "X X"  4" Spruce, S19°E, 19.34' Scribed "X X"
ASLS 2003-44 TR25  C1 C2 TR26 LS7569 2005	Found 3 1/4" alum. cap, on 2 1/2" alum. post, 0.6' above the ground.  Found: Carsonite post, 0.5', E.	Found: 6" Spruce, N38°E, 14.88' Scribed "X BT"  9" Spruce, S40°E, 39.10' Scribed "X BT"  6" Cottonwood, S69°W, 14.15' Scribed "X BT"
ASLS 2003-44  TR25 C2 C4 TR26 LS7569 2005	Found 3 1/4" alum. cap, on 2 1/2" alum. post, 0.3' above the ground.  Found: Carsonite post, 0.3', W.	Found: 7" Aspen, N52 1/2°E, 19.83' Scribed "X BT"  5" Aspen, S0 1/2°E, 12.20' Scribed "X BT"  5" Aspen, S74°W, 19.59' Scribed "X BT"
ASLS 2003-44  C3 TR25 LS7569 2005	Found 3 1/4" alum. cap, on 2 1/2" alum. post, 0.4' above the ground.  Found: Carsonite post, 0.4', N.	Found: 7" Birch, N8°E, 30.51' Scribed "X BT"  7" Birch, S39 1/2°E, 15.58' Scribed "X BT"  5" Spruce, S43°W, 18.78' Scribed "X BT"
ASLS 2003-44  C4 TR25 LS7569 2005	Found 3 1/4" alum. cap, on 2 1/2" alum. post, 0.1' above the ground.  Found: Carsonite post, 0.4', E.	Found: 6" Aspen, N51 1/2°E, 16.80' Scribed "X BT"  6" Aspen, S29°E, 23.40' Scribed "X BT"  9" Aspen, S67 1/2°W, 14.75' Scribed "X BT"
ASLS 2003-44  TR26 C3 C4 TR27 LS7569 2005	Found 3 1/4" alum. cap, on 2 1/2" alum. post, flush with the ground.  Found: Carsonite post, 0.3', W.	Found: 5" Birch, N37°E, 6.30' Scribed "X BT"  5" Spruce, S18 1/2°E, 23.70' Scribed "X BT"  6" Spruce, N85°W, 37.00' Scribed "X BT"
ASLS 2003-44  TR27 C3 C4 TR28 LS7569 2005	Found 3 1/4" alum. cap, on 2 1/2" alum. post, 0.3' above the ground.  Found: Carsonite post, 0.3', N.	Found: 4" Birch, S66°E, 8.40' Scribed "X BT"  7" Birch, N84°W, 23.85' Scribed "X BT"  9" Dead Birch, N8 1/2°W, 22.0' Scribed "X BT"  Set: 5" Birch, N13°W, 50.05' Scribed "X BT"
ASLS 2003-44  TR29 C4 C3 TR28 TR30 LS7569 2005	Found 3 1/4" alum. cap, on 2 1/2" alum. post, 0.3' above the ground.  Found: Carsonite post, 0.3', N.	Found: 4" Birch Stump, S70°E, 11.60' Scribed "X BT"  8" Spruce, S50°W, 42.30' Scribed "X BT"  4" Birch, N52 1/2°W, 16.30' With no visible scribe marks  Set: 4" Spruce, S33 1/2°E, 13.80' Scribed "X BT"



## RECOVERIES CONTINUED

Corner Marking	Description	Bearing Trees
<p>ASLS 2003-44</p> <p>C2 TR29</p> <p>LS7569 200</p>	<p>Found 3 1/4" alum. cap, on 2 1/2" alum. post, 0.5' above the ground.</p> <p>Found: Carsonite post, 0.5', N.</p>	<p>Found: 7" Spruce, N73°E, 22.60' Scribed "X BT"</p> <p>11" Spruce, S3°E, 16.80' Scribed "X BT"</p> <p>6" Spruce, N68°W, 9.00' Scribed "X BT"</p>
<p>ASLS 2003-44</p> <p>C3 TR29</p> <p>LS7569 2005</p>	<p>Found 3 1/4" alum. cap, on 2 1/2" alum. post, 0.7' above the ground.</p> <p>Found: Carsonite post, 1.0', E.</p>	<p>Found: 6" Spruce, N34°E, 12.88' Scribed "X BT"</p> <p>5" Spruce, S30°E, 21.29' Scribed "X BT"</p> <p>7" Spruce, N81°W, 9.05' Scribed "X BT"</p>
<p>U.S. DEPARTMENT OF THE INTERIOR UNLAWFUL TO DISTURB</p> <p>T6N R4W R3W S12 S7 S13 S18 1985 2005</p> <p>CADASTRAL SURVEY BIR. OF LAND MANAGEMENT</p>	<p>Found 3 1/2" alum. cap, on 3/4" alum. drive rod, 0.7' above ground.</p> <p>Found: 3/4" Alum. rod and triangle, N61°E, 7.4'.</p>	<p>Found: 5" Spruce, N36°E, 20.9' Scribed "T6N R3W S7 BT"</p> <p>6" Spruce, S8°E, 27.30' Scribed "T6N R3W S18 BT"</p> <p>5" Spruce, S86 1/2°W, 12.60' Scribed "T6N R4W S13 BT"</p> <p>7" Spruce, N11 1/2°W, 17.80' Scribed "T6N R4W S12 BT"</p>

## TRACT 1 MONUMENTATION

Corner Marking		Description	Bearing	Trees
C1	TR1	- See Recoveries this sheet =	C2	TR25/C4 TR26 ASLS 2003-44
C2	IH1	- See Recoveries this sheet =	C3	TR26/C4 TR27 ASLS 2003-44
C3	TR1	- See Recoveries this sheet =	C3	TR27/C4 TR28 ASLS 2003-44
C4	TR1	- See Recoveries this sheet =	C3	TR28/C4 TR29/C4 TR30 ASLS 2003-44
C5	TR1	- See Recoveries this sheet =	C3	TR29 ASLS 2003-44
ASLS 2016-12		Set 3 1/4" alum. cap, on 2" I.D. alum. pipe, 0.3' above the ground.	Set: 8" Spruce, S80°E, 10.95' Scribed "X BT"	
TR20 C2	TR19 C3	Set: Magnet at base.	8" Birch, S50°W, 33.67' Scribed "X BT"	
4469-S 2017	TR1	4" Birch post, 2.4', S.	7" Birch, N28 1/2°W, 11.34' Scribed "X BT"	

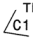
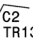
## TRACT 13 MONUMENTATION

Corner Marking	Description	Bearing Trees
ASLS 2016-12  TR13 C1 4469 S 2017	Set 3 1/4" alum. cap, on 2" I.D. alum. pipe, 0.6' above the ground. Set: Magnet at base.	Set: 5" Spruce, N17°E, 28.57' Scribed "X BT" 8" Birch, S23°E, 5.85' Scribed "X BT" 6" Spruce, S72 1/2°W, 23.80' Scribed "X BT"
ASLS 2016-12  C2 TR13 4469 S 2017	Set 3 1/4" alum. cap, on 2" I.D. alum. pipe, 0.4' above the ground. Set: Magnet at base. 5" Spruce post, 1.8', S.	Set: 7" Spruce, N40°E, 18.09' Scribed "X BT" 5" Spruce, S73 1/2°E, 6.67' Scribed "X X" 9" Birch, S54°W, 20.00' Scribed "X BT"
ASLS 2016-12  C3/ TR13 4469 S 2017	Set 3 1/4" alum. cap, on 2" I.D. alum. pipe, 0.4' above the ground. Set: Magnet at base. 7" Aspen post, 1.6', S.	Set: 7" Spruce, N21°E, 21.90' Scribed "X BT" 6" Spruce, S45°W, 31.45' Scribed "X BT" 4" Spruce, N76°W, 21.74' Scribed "X BT"
ASLS 2016-12  TR13 C4/ 4469 S 2017	Set 3 1/4" alum. cap, on 2" I.D. alum. pipe, 0.5' above the ground. Set: Magnet at base. Carsonite post, 0.6', N.	Set: 7" Spruce, N59°E, 30.67' Scribed "X BT" 6" Spruce, S21°E, 25.11' Scribed "X BT" 6" Spruce, N267 1/2°W, 22.27' Scribed "X BT"

## TRACT 18 MONUMENTATION

Corner Marking	Description	Bearing Trees
ASLS 2016-12 ASLS 2003-44 TR24 <div style="border: 1px solid black; width: 20px; height: 20px; margin: 0 auto; display: flex; align-items: center; justify-content: center;">C1</div> TR18 4469-S 2017	Set 3 1/4" alum. cap, on 2" I.D. alum. pipe, 0.3' above the ground.  Set: Magnet at base.  Carsonite post, 0.5', NE.	Set: 7" Birch, N27°E, 37.71' Scribed "X BT"  9" Birch, S86°E, 15.94' Scribed "X BT"  7" Spruce, S71 1/2°W, 21.35' Scribed "X BT"
C2 TR18 - See Recoveries this sheet = C4 TR25 ASLS 2003-44		
C3 TR18 - See Recoveries this sheet = C3 TR25 ASLS 2003-44/C1 TR19		
ASLS 2016-12  <div style="border: 1px solid black; width: 20px; height: 20px; margin: 0 auto; display: flex; align-items: center; justify-content: center;">C4</div> TR18 4469-S 2017	Set 3 1/4" alum. cap, on 2" I.D. alum. pipe, 0.3' above the ground.  Set: Magnet at base.  6" Birch post, 1.6', W.	Set: 6" Birch, N62°E, 20.35' Scribed "X BT"  7" Spruce, S12°W, 6.86' Scribed "X BT"  5" Birch, N23°W, 11.50' Scribed "X BT"
C5 TR18 - See Recoveries this sheet = C2 TR24 ASLS 2003-44		

## TRACT 19 MONUMENTATION

Corner Marking		Description	Bearing Trees
C1 TR19		- See Recoveries this sheet = C3 TR25	ASLS 2003-44
C2 TR19		- See Recoveries this sheet = C2 TR25/C4 TR26	ASLS 2003-44
C3 TR19		- See Tract 1 Monumentation this sheet = C6 TR1/C2 TR20	
ASLS 2016-12		<p>Set 3 1/4" alum. cap, on 2" I.D. alum. pipe, 0.4' above the ground.</p> <p>Set: Magnet at base.</p> <p>5" Spruce post, 1.7', N.</p>	<p>Set: 8" Spruce, N18°E, 36.07' Scribed "X BT"</p> <p>6" Spruce, S23°E, 26.43' Scribed "X BT"</p> <p>6" Spruce, S77°W, 20.50' Scribed "X BT"</p>
ASLS 2016-12		<p>Set 3 1/4" alum. cap, on 2" I.D. alum. pipe, 0.4' above the ground.</p> <p>Set: Magnet at base.</p> <p>4"x 4" treated wood post and carsonite post, 0.8', NE.</p>	<p>Set: 9" Birch, N48°E, 38.74' Scribed "X BT"</p> <p>9" Spruce, S19 1/2°E, 13.90' Scribed "X BT"</p> <p>6" Spruce, S83°W, 26.30' Scribed "X BT"</p>

## TRACT 20 MONUMENTATION

Corner	Marking	Description	Bearing	Trees
C1	TR20	- See Tract 19 Monumentation this sheet = C4 TR19		
C2	TR20	- See Tract 1 Monumentation this sheet = C6 TR1/C3 TR19		
C3	TR20	- See Recoveries this sheet = C3 TR29	ASLS	2003-44
C4	TR20	- See Recoveries this sheet = C2 TR29	ASLS	2003-44
ASLS	2016-12	Set 3 1/4" alum. cap. on 2" I.D. alum. pipe, 0.1' above the ground.  Set: Magnet at base.  3" Spruce post, 0.9', N.	Set: 4" Spruce, N71 1/2°E, 41.79' Scribed "X BT"  4" Spruce, S16 1/2°W, 46.57' Scribed "X BT"  4" Spruce, N72°W, 26.08' Scribed "X BT"	

DATE OF SURVEY: BEGINNING: MAY 14, 2017 ENDING: JUNE 4, 2017		SURVEYOR: MULLIKENS SURVEYS P.O. Box 790 Homer, AK 99603-0790 (907)235-8975	
STATE OF ALASKA DEPARTMENT OF NATURAL RESOURCES DIVISION OF MINING, LAND AND WATER ANCHORAGE, ALASKA			
ALASKA STATE LAND SURVEY No. 2016-12			
TATALINA II REMOTE RECREATIONAL CABIN SITES			
CREATING TRACTS 1 THROUGH 27, AND A PORTION OF THE ADL 416993 PUBLIC ACCESS EASEMENT WITHIN UNSURVEYED SECTIONS 6, 7, AND 8, T. 6 N., R. 3 W., UNSURVEYED SECTIONS 12, 13, 14, AND 24, T. 6 N., R. 4 W., AND UNSURVEYED SECTION 31, T. 7 N., R. 3 W., FAIRBANKS MERIDIAN, ALASKA Fairbanks Recording District			
DRAWN BY: M.R.S. DATE: 05/31/2018		APPROVAL RECOMMENDED: <i>Paul D. Fischer</i> 8/31/2018 STATEWIDE PLATTING SUPERVISOR DATE:	
SCALE: 1"=200'	CHECKED: C, D, & JM	FIELD BOOKS: 355 A-E	FILE NO. ASLS 20160012

Fairbanks 2018-52

SHEET 7 OF 12

**TOTALINA II REMOTE**

**TRACT 20**  
ASLS 2003-44  
#2006-192, F.R.D.

**TRACT 21**  
ADL No. 420372  
Jeffrey V. Gallero  
104 Charlie Drive  
Fairbanks, AK 99709

**TRACT 22**  
ASLS 2016-12  
12.25 Acres

**TRACT 23**  
ASLS 2016-12  
19.87 Acres

**TRACT 24**  
ASLS 2016-12  
14.48 Acres

**TRACT 25**  
ASLS 2016-12  
6.31 Acres

**TRACT 26**  
ASLS 2003-44  
#2006-192, F.R.D.

**TRACT 27**  
ASLS 2003-44  
#2006-192, F.R.D.

**TRACT 28**  
ASLS 2003-44  
#2006-192, F.R.D.

**TRACT 29**  
ASLS 2003-44  
#2006-192, F.R.D.

**TRACT 30**  
ASLS 2003-44  
#2006-192, F.R.D.

**TRACT 31**  
ASLS 2003-44  
#2006-192, F.R.D.

**LINE TABLE - TRACT 25 & ADL 416993 PUBLIC ACCESS EASEMENT**

LINE #	LENGTH	DIRECTION
L1	225.40'	S17° 46' 33"E
L2	141.28'	S35° 28' 04"E
L3	179.61'	S75° 03' 55"E
L4	113.41'	S31° 00' 04"E
L5	186.13'	S11° 44' 50"W
L6	174.45'	N64° 29' 34"E
L7	34.10'	S84° 54' 52"W

**TRACT TIES FROM TR25 TO TR31 ASLS 2003-44**

LENGTH	DIRECTION	FROM	TO
280.86'	S49° 25' 13"E	WC1 TR25	C3 TR 31 ASLS 2003-44
63.46'	N76° 43' 02"E	WC4 TR25	C4 TR 31 ASLS 2003-44

**GPS CONTROL POINT #903**  
LAT. 65°20'50.257"NORTH  
LONG. 148°17'18.631"WEST  
NAD83(2011)(EPOCH: 2010.0000)

**GPS CONTROL POINT #901**  
LAT. 65°20'50.212"NORTH  
LONG. 148°17'13.844"WEST  
NAD83(2011)(EPOCH: 2010.0000)

**GPS CONTROL POINT #902**  
LAT. 65°20'51.760"NORTH  
LONG. 148°17'03.889"WEST  
NAD83(2011)(EPOCH: 2010.0000)

**BASE OF COORDINATES**  
GPS CONTROL POINT #901  
LAT. 65°20'50.212"NORTH  
LONG. 148°17'13.844"WEST  
NAD83(2011)(EPOCH: 2010.0000)

**TRACT 25**  
ASLS 2016-12  
6.31 Acres

**TRACT 26**  
ASLS 2003-44  
#2006-192, F.R.D.

**TRACT 27**  
ASLS 2003-44  
#2006-192, F.R.D.

**TRACT 28**  
ASLS 2003-44  
#2006-192, F.R.D.

**TRACT 29**  
ASLS 2003-44  
#2006-192, F.R.D.

**TRACT 30**  
ASLS 2003-44  
#2006-192, F.R.D.

**TRACT 31**  
ASLS 2003-44  
#2006-192, F.R.D.

**UNDESIGNED SECTION 13**  
STATE OF ALASKA

**UNDESIGNED SECTION 14**  
STATE OF ALASKA

**UNDESIGNED SECTION 15**  
STATE OF ALASKA

**UNDESIGNED SECTION 16**  
STATE OF ALASKA

**UNDESIGNED SECTION 17**  
STATE OF ALASKA

**UNDESIGNED SECTION 18**  
STATE OF ALASKA

**UNDESIGNED SECTION 19**  
STATE OF ALASKA

**UNDESIGNED SECTION 20**  
STATE OF ALASKA

**UNDESIGNED SECTION 21**  
STATE OF ALASKA

**UNDESIGNED SECTION 22**  
STATE OF ALASKA

**UNDESIGNED SECTION 23**  
STATE OF ALASKA

**UNDESIGNED SECTION 24**  
STATE OF ALASKA

**UNDESIGNED SECTION 25**  
STATE OF ALASKA

**UNDESIGNED SECTION 26**  
STATE OF ALASKA

**UNDESIGNED SECTION 27**  
STATE OF ALASKA

**UNDESIGNED SECTION 28**  
STATE OF ALASKA

**UNDESIGNED SECTION 29**  
STATE OF ALASKA

**UNDESIGNED SECTION 30**  
STATE OF ALASKA

**UNDESIGNED SECTION 31**  
STATE OF ALASKA

**UNDESIGNED SECTION 32**  
STATE OF ALASKA

**UNDESIGNED SECTION 33**  
STATE OF ALASKA

**UNDESIGNED SECTION 34**  
STATE OF ALASKA

**UNDESIGNED SECTION 35**  
STATE OF ALASKA

**UNDESIGNED SECTION 36**  
STATE OF ALASKA

**UNDESIGNED SECTION 37**  
STATE OF ALASKA

**UNDESIGNED SECTION 38**  
STATE OF ALASKA

**UNDESIGNED SECTION 39**  
STATE OF ALASKA

**UNDESIGNED SECTION 40**  
STATE OF ALASKA

**UNDESIGNED SECTION 41**  
STATE OF ALASKA

**UNDESIGNED SECTION 42**  
STATE OF ALASKA

**UNDESIGNED SECTION 43**  
STATE OF ALASKA

**UNDESIGNED SECTION 44**  
STATE OF ALASKA

**UNDESIGNED SECTION 45**  
STATE OF ALASKA

**UNDESIGNED SECTION 46**  
STATE OF ALASKA

**UNDESIGNED SECTION 47**  
STATE OF ALASKA

**UNDESIGNED SECTION 48**  
STATE OF ALASKA

**UNDESIGNED SECTION 49**  
STATE OF ALASKA

**UNDESIGNED SECTION 50**  
STATE OF ALASKA

**UNDESIGNED SECTION 51**  
STATE OF ALASKA

**UNDESIGNED SECTION 52**  
STATE OF ALASKA

**UNDESIGNED SECTION 53**  
STATE OF ALASKA

**UNDESIGNED SECTION 54**  
STATE OF ALASKA

**UNDESIGNED SECTION 55**  
STATE OF ALASKA

**UNDESIGNED SECTION 56**  
STATE OF ALASKA

**UNDESIGNED SECTION 57**  
STATE OF ALASKA

**UNDESIGNED SECTION 58**  
STATE OF ALASKA

**UNDESIGNED SECTION 59**  
STATE OF ALASKA

**UNDESIGNED SECTION 60**  
STATE OF ALASKA

**UNDESIGNED SECTION 61**  
STATE OF ALASKA

**UNDESIGNED SECTION 62**  
STATE OF ALASKA

**UNDESIGNED SECTION 63**  
STATE OF ALASKA

**UNDESIGNED SECTION 64**  
STATE OF ALASKA

**UNDESIGNED SECTION 65**  
STATE OF ALASKA

**UNDESIGNED SECTION 66**  
STATE OF ALASKA

**UNDESIGNED SECTION 67**  
STATE OF ALASKA

**UNDESIGNED SECTION 68**  
STATE OF ALASKA

**UNDESIGNED SECTION 69**  
STATE OF ALASKA

**UNDESIGNED SECTION 70**  
STATE OF ALASKA

**UNDESIGNED SECTION 71**  
STATE OF ALASKA

**UNDESIGNED SECTION 72**  
STATE OF ALASKA

**UNDESIGNED SECTION 73**  
STATE OF ALASKA

**UNDESIGNED SECTION 74**  
STATE OF ALASKA

**UNDESIGNED SECTION 75**  
STATE OF ALASKA

**UNDESIGNED SECTION 76**  
STATE OF ALASKA

**UNDESIGNED SECTION 77**  
STATE OF ALASKA

**UNDESIGNED SECTION 78**  
STATE OF ALASKA

**UNDESIGNED SECTION 79**  
STATE OF ALASKA

**UNDESIGNED SECTION 80**  
STATE OF ALASKA

**UNDESIGNED SECTION 81**  
STATE OF ALASKA

**UNDESIGNED SECTION 82**  
STATE OF ALASKA

**UNDESIGNED SECTION 83**  
STATE OF ALASKA

**UNDESIGNED SECTION 84**  
STATE OF ALASKA

**UNDESIGNED SECTION 85**  
STATE OF ALASKA

**UNDESIGNED SECTION 86**  
STATE OF ALASKA

**UNDESIGNED SECTION 87**  
STATE OF ALASKA

**UNDESIGNED SECTION 88**  
STATE OF ALASKA

**UNDESIGNED SECTION 89**  
STATE OF ALASKA

**UNDESIGNED SECTION 90**  
STATE OF ALASKA

**UNDESIGNED SECTION 91**  
STATE OF ALASKA

**UNDESIGNED SECTION 92**  
STATE OF ALASKA

**UNDESIGNED SECTION 93**  
STATE OF ALASKA

**UNDESIGNED SECTION 94**  
STATE OF ALASKA

**UNDESIGNED SECTION 95**  
STATE OF ALASKA

**UNDESIGNED SECTION 96**  
STATE OF ALASKA

**UNDESIGNED SECTION 97**  
STATE OF ALASKA

**UNDESIGNED SECTION 98**  
STATE OF ALASKA

**UNDESIGNED SECTION 99**  
STATE OF ALASKA

**UNDESIGNED SECTION 100**  
STATE OF ALASKA

**UNDESIGNED SECTION 101**  
STATE OF ALASKA

**UNDESIGNED SECTION 102**  
STATE OF ALASKA

**UNDESIGNED SECTION 103**  
STATE OF ALASKA

**UNDESIGNED SECTION 10**

DRAWN BY: M.R.S.		APPROVAL RECOMMENDED	
DATE: 05/31/2018		for <i>Paul D. Hines</i> 8/31/2018	
		STATEWIDE PLATING SUPERVISOR DATE:	
SCALE:	CHECKED:	FIELD BOOKS:	FILE NO.
1"=200'	C, D, & JM	355 A-E	ASLS 20160012



TATALINA II REMOTE RECREATIONAL CABIN SITES

RECOVERIES

Corner Marking	Description	Bearing Trees/Corner Accessories
C2 TR29 ASLS 2003-44 - See Recoveries Sheet 7		
ASLS 2003-44 TR29 C1 C3 TR30 LS7569 2005	Found 3 1/4" alum. cap, on 2 1/2" alum. post, 0.2' above the ground.  Found: Carsonite post, 1.0', N.	Found: 6" Spruce, N81°E, 31.50' Scribed "X BT"  10" Spruce, N63°W, 30.00' Scribed "X BT"  Set: 6" Spruce, S33°W, 58.66' Scribed "X BT"
ASLS 2003-44 TR30 C2 LS7569 2005	Found 3 1/4" alum. cap, on 2 1/2" alum. post, 0.3' above the ground.  Found: Carsonite post, 2.0', NE.	Found: 6" Spruce, N14 1/2°E, 11.00' Scribed "X BT"  6" Spruce, S34°E, 15.00' Scribed "X BT"  6" Spruce, S69°W, 19.00' Scribed "X BT"
ASLS 2003-44 TR28 C2 C1 TR30 LS7569 2005	Found 3 1/4" alum. cap, on 2 1/2" alum. post, 0.2' above the ground.  Found: Carsonite post, 0.5', E.	Found: 5" Spruce, S33°E, 11.64' Scribed "X BT"  6" Spruce, S85°W, 20.65' Scribed "X BT"  4" Spruce, North, 10.90' Scribed "X BT"
ASLS 2003-44 TR31 C3 LS7569 2005	Found 3 1/4" alum. cap, on 2 1/2" alum. post, flush with the ground.  Found: Carsonite post, 0.8', SW.	Found: 2" Alum. cap on 5/8" rebar, 0.4' above the ground, N64 1/2°E, 28.04'  2" Alum. cap on 5/8" rebar, 0.4' above the ground, N64 1/2°E, 59.18'
ASLS 2003-44 C4 TR31 LS7569 2005	Found 3 1/4" alum. cap, on 2 1/2" alum. post, 0.6' above the ground.  Found: Carsonite post, 0.5', NW.	Found: 4" Spruce, N17°E, 33.09' Scribed "X BT"  5" Spruce, S45°W, 24.65' Scribed "X BT"  4" Birch, N25 1/2°W, 34.34' Scribed "X BT"

TRACT 2 MONUMENTATION

Corner Marking	Description	Bearing Trees
ASLS 2016-12 TR2 C1 4469-S 2017	Set 3 1/4" alum. cap, on 2" I.D. alum. pipe, 0.2' above the ground.  Set: Magnet at base.  Carsonite post, 0.5', N.	Set: 5" Spruce, N43 1/2°E, 22.28' Scribed "X BT"  6" Spruce, S1 1/2°E, 18.07' Scribed "X BT"  8" Spruce, S89°W, 3.52' Scribed "X BT"
C2 TR2 - See Recoveries this sheet = C2 TR30 ASLS 2003-44		
C3 TR2 - See Recoveries this sheet = C1 TR30/C2 TR28 ASLS 2003-44		
ASLS 2016-12 TR2 C4 4469-S 2017	Set 3 1/4" alum. cap, on 2" I.D. alum. pipe, flush with the ground.  Set: Magnet at base.  Carsonite post, 0.7', W.	Set: 5" Spruce, S66 1/2°E, 20.77' Scribed "X BT"  5" Spruce, S39°W, 26.51' Scribed "X BT"  5" Spruce, N56°W, 9.01' Scribed "X BT"
ASLS 2016-12 TR2 C5 4469-S 2017	Set 2" alum. cap, on 5/8" x 36" rebar, flush with the ground.  Set: Carsonite post, 0.2', W.	None
ASLS 2016-12 TR2 C6 4469-S 2017	Set 2" alum. cap, on 5/8" x 36" rebar, flush with the ground.  Set: Carsonite post, 0.5', N.	None

TRACT 21 MONUMENTATION

Corner Marking	Description	Bearing Trees
ASLS 2016-12 C1 TR21 ASLS 2003-44 TR30 4469-S 2017	Set 3 1/4" alum. cap, on 2" I.D. alum. pipe, 0.2' above the ground.  Set: Magnet at base.  Carsonite post, 0.5', N.	Set: 7" Spruce, N22°E, 12.42' Scribed "X BT"  6" Spruce, S25°E, 19.47' Scribed "X BT"  6" Spruce, S76 1/2°W, 36.26' Scribed "X BT"
ASLS 2016-12 C5 TR21 TR22 C2 4469-S 2017	Set 3 1/4" alum. cap, on 2" I.D. alum. pipe, 0.1' above the ground.  Set: Magnet at base.  Carsonite post, 0.5', N.	Set: 4" Spruce, S81°E, 30.12' Scribed "X X"  6" Spruce, S50 1/2°W, 22.24' Scribed "X BT"  5" Spruce, N4°W, 25.66' Scribed "X BT"
ASLS 2016-12 TR24 C2 C4 C3 TR21 4469-S 2017	Set 3 1/4" alum. cap, on 2" I.D. alum. pipe, 0.2' above the ground.  Set: Magnet at base.  4" Spruce post, 0.9', E.	Set: 5" Spruce, S83°E, 28.77' Scribed "X BT"  6" Spruce, S15°W, 24.66' Scribed "X BT"  4" Spruce, N19°W, 28.06' Scribed "X BT"
ASLS 2016-12 TR24 C1 C2 C4 TR21 4469-S 2017	Set 3 1/4" alum. cap, on 2" I.D. alum. pipe, flush with the ground.  Set: Magnet at base.  Carsonite post, 0.6', E.	Set: 4" Spruce, N38 1/2°E, 28.23' Scribed "X BT"  4" Spruce, S25 1/2°E, 14.31' Scribed "X BT"  5" Spruce, N83°W, 33.47' Scribed "X BT"
ASLS 2016-12 TR23 C1 ASLS 2003-44 TR30 C5 TR21 4469-S 2017	Set 3 1/4" alum. cap, on 2" I.D. alum. pipe, 0.2' above the ground.  Set: Magnet at base.  6" Spruce post, 3.0', NE.	Set: 4" Spruce, N56°E, 45.07' Scribed "X BT"  6" Birch, S50 1/2°E, 55.18' Scribed "X BT"  5" Spruce, S73 1/2°W, 45.50' Scribed "X BT"

TRACT 22 MONUMENTATION

Corner Marking	Description	Bearing Trees
ASLS 2016-12 TR22 C1 4469-S 2017	Set 3 1/4" alum. cap, on 2" I.D. alum. pipe, flush with the ground.  Set: Magnet at base.  6" Spruce post, 2.0', NW.	Set: 5" Spruce, N33°E, 20.75' Scribed "X BT"  9" Spruce, S22°E, 11.57' Scribed "X BT"  4" Spruce, N74°W, 7.86' Scribed "X BT"
ASLS 2016-12 TR22 C2 4469-S 2017	Set 3 1/4" alum. cap, on 2" I.D. alum. pipe, 0.1' above the ground.  Set: Magnet at base.  Carsonite post, 0.4', SW.	Set: 9" Spruce, S67°E, 21.57' Scribed "X BT"  4" Spruce, S43 1/2°W, 23.70' Scribed "X BT"  5" Birch, N24°W, 22.21' Scribed "X BT"
ASLS 2016-12 TR24 C3 C3 TR22 4469-S 2017	Set 3 1/4" alum. cap, on 2" I.D. alum. pipe, flush with the ground.  Set: Magnet at base.  4" Spruce post, 0.7', NE.	Set: 6" Spruce, N56 1/2°E, 38.17' Scribed "X BT"  5" Spruce, S8 1/2°W, 34.34' Scribed "X BT"  4" Spruce, N61 1/2°W, 21.56' Scribed "X BT"
C4 TR22 - See Tract 21 Monumentation this sheet = C3 TR21/C2 TR24		
C5 TR22 - See Tract 21 Monumentation this sheet = C2 TR21		
ASLS 2016-12 TR22 C6 4469-S 2017	Set 3 1/4" alum. cap, on 2" I.D. alum. pipe, flush with the ground.  Set: Magnet at base.  Carsonite post, 0.5', E.	Set: 4" Spruce, N35°E, 29.42' Scribed "X BT"  6" Spruce, S39°E, 7.49' Scribed "X BT"  5" Spruce, S62 1/2°W, 18.24' Scribed "X BT"

TRACT 23 MONUMENTATION

Corner Marking	Description	Bearing Trees
C1 TR23 - See Tract 21 Monumentation this sheet = C5 TR21		
C2 TR23 - See Tract 21 Monumentation this sheet = C4 TR21/C1 TR24		
ASLS 2016-12 TR23 C3 C5 TR24 4469-S 2017	Set 3 1/4" alum. cap, on 2" I.D. alum. pipe, 0.1' above the ground.  Set: Magnet at base.  4" Spruce post, 1.7', W.	Set: 5" Spruce, S66 1/2°E, 27.47' Scribed "X BT"  3" Spruce, S46°W, 30.11' Scribed "X X"  4" Spruce, N3 1/2°W, 26.64' Scribed "X X"
ASLS 2016-12 C4 TR23 4469-S 2017	Set 3 1/4" alum. cap, on 2" I.D. alum. pipe, flush with the ground.  Set: Magnet at base.  Carsonite post, 0.5', E.	Set: 6" Spruce, N54°E, 37.49' Scribed "X BT"  6" Spruce, S25°W, 10.71' Scribed "X BT"  3" Spruce, N7°W, 16.69' Scribed "X X"
ASLS 2016-12 ASLS 2003-44 TR29 C5 TR23 4469-S 2017	Set 3 1/4" alum. cap, on 2" I.D. alum. pipe, flush with the ground.  Set: Magnet at base.  4" Spruce post, 2.5', NE.	Set: 4" Spruce, N16°E, 25.31' Scribed "X X"  5" Spruce, S79°E, 15.20' Scribed "X BT"  3" Spruce, S56°W, 30.73' Scribed "X X"
C6 TR23 - See Recoveries this sheet = C1 TR29/C3 TR30 ASLS 2003-44		

TRACT 24 MONUMENTATION

Corner Marking	Description	Bearing Trees
C1 TR24 - See Tract 21 Monumentation this sheet = C4 TR21/C2 TR23		
C2 TR24 - See Tract 21 Monumentation this sheet = C3 TR21/C4 TR22		
C3 TR24 - See Tract 22 Monumentation this sheet = C3 TR22		
ASLS 2016-12 C4 TR24 4469-S 2017	Set 3 1/4" alum. cap, on 2" I.D. alum. pipe, flush with the ground.  Set: Magnet at base.  Two 4" spruce posts, side by side, 2.8', SW.	Set: 5" Spruce, N78°E, 45.12' Scribed "X BT"  5" Spruce, S4 1/2°E, 75.03' Scribed "X BT"  5" Spruce, N66°W, 23.13' Scribed "X BT"
C5 TR24 - See Tract 23 Monumentation this sheet = C3 TR23		

GPS CONTROL MONUMENTATION

Corner Marking	Description	Bearing Trees
ASLS 2016-12 GPS 901 4469-S 2017	Set 3 1/4" alum. cap, on 2" I.D. alum. pipe, 0.1' above ground.	None
ASLS 2016-12 GPS 902 4469-S 2017	Set 2" alum. cap, on 5/8" x 36" rebar, flush with the ground.	None
ASLS 2016-12 GPS 903 4469-S 2017	Set 2" alum. cap, on 5/8" x 36" rebar, 0.1' above ground.	None

TRACT 25 MONUMENTATION

Corner Marking	Description	Bearing Trees/Corner Accessories
ASLS 2016-12 WC C1 TR25 4469-S 2017	Set 3 1/4" alum. cap, on 2" I.D. alum. pipe, flush with the ground.  Set: Magnet at base.  Carsonite post, 0.3', S.	Set: RP1: 2" Alcap on 5/8"x36" rebar, 0.4' above the ground, S58-1/2°W, 20.00' RP2: 2" Alcap on 5/8"x36" rebar, 0.3' above the ground, S58-1/2°W, 50.00'
ASLS 2016-12 TR25 C2 4469-S 2017	Set 3 1/4" alum. cap, on 2" I.D. alum. pipe, 0.1' above the ground.  Set: Magnet at base.  4"x 4" treated wood post and iron fence post, 1.1', NE.	Set: 4" Birch, N23°E, 31.52' Scribed "X BT"  4" Spruce, S52°E, 3.77' Scribed "X X"  7" Willow, N74°W, 10.10' Scribed "X BT"
ASLS 2016-12 C3 TR25 4469-S 2017	Set 3 1/4" alum. cap, on 2" I.D. alum. pipe, 0.1' above the ground.  Set: Magnet at base.  Carsonite post, 0.5', N.	Set: 4" Spruce, S51°E, 43.10' Scribed "X BT"  5" Spruce, S28°W, 85.60' Scribed "X BT"  4" Spruce, N72 1/2°W, 57.26' Scribed "X BT"
ASLS 2016-12 WC C4 TR25 4469-S 2017	Set 3 1/4" alum. cap, on 2" I.D. alum. pipe, flush with the ground.  Set: Magnet at base.  Carsonite post, 0.7', N.	Set: 4" Spruce, S72°E, 19.54' Scribed "X BT"  4" Spruce, S15 1/2°W, 10.87' Scribed "X BT"  5" Spruce, N42°W, 18.81' Scribed "X BT"
ASLS 2016-12 WC C5 TR25 4469-S 2017	Set 2" alum. cap, on 5/8" x 36" rebar, 0.2' above the ground.  Set: Carsonite post, 0.2', N.	None
ASLS 2016-12 WC C6 TR25 4469-S 2017	Set 2" alum. cap, on 5/8" x 36" rebar, 0.3' above the ground.  Set: Carsonite post, 1.0', W.	None

DATE OF SURVEY: BEGINNING: MAY 14, 2017 ENDING: JUNE 4, 2017	SURVEYOR: MULLIKIN SURVEYS P.O. Box 790 Homer, AK 99603-0790 (907)235-8975
--	---

STATE OF ALASKA  
DEPARTMENT OF NATURAL RESOURCES  
DIVISION OF MINING, LAND AND WATER  
ANCHORAGE, ALASKA

ALASKA STATE LAND SURVEY No. 2016-12

TATALINA II  
REMOTE RECREATIONAL CABIN SITES

CREATING TRACTS 1 THROUGH 27,  
AND A PORTION OF THE ADL 416993 PUBLIC ACCESS EASEMENT  
WITHIN UNSURVEYED SECTIONS 6, 7, AND 8, T. 6 N., R. 3 W.,  
UNSURVEYED SECTIONS 12, 13, 14, AND 24, T. 6 N., R. 4 W.,  
AND UNSURVEYED SECTION 31, T. 7 N., R. 3 W.,  
FAIRBANKS MERIDIAN, ALASKA  
Fairbanks Recording District

DRAWN BY: M.R.S. DATE: 05/31/2018	APPROVAL RECOMMENDED Paul D. Hunk STATEWIDE PLATTING SUPERVISOR DATE: 8/31/2018
SCALE: 1"=200' C, D, & JM	CHECKED: FIELD BOOKS: FILE NO. 355 A-E ASLS 20160012

Fairbanks 2018-52

TATALINA II REMOTE RECREATIONAL CABIN SITES

TRACT TIES TO BASIS OF COORDINATES GPS CONTROL POINT #901		
LENGTH	DIRECTION	FROM
3972.97'	N46° 22' 49"E	C2 TR7
2933.98'	N56° 40' 15"E	C1 TR9
4334.98'	N88° 18' 16"E	C3 TR26



LESSEE CERTIFICATE  
I, the undersigned, hereby certify that I am the lessee as shown hereon. I hereby approve this survey and plat.

TRACT 26, ADL No. 420420

Branden L. Curwen  
PO Box 10792  
Fairbanks, AK 99710

8-24-18  
Date

NOTARY'S ACKNOWLEDGEMENT  
Subscribed and sworn to before me this 24 day of August, 2018.

For: Branden L. Curwen  
Lessee.

Km  
Notary Public for Alaska  
My Commission Expires 12/31/2020

NOTE: There is no Lessee for Tract 7.

NOTE: There is no Lessee for Tract 9.

TRACT 7 MONUMENTATION		
Corner Marking	Description	Bearing Trees
ASLS 2016-12 TR9 C2/ C1/ TR7 4469 S 2017	Set 3 1/4" alum. cap, on 2" I.D. alum. pipe, flush with the ground.  Set: Magnet at base.  5" Spruce post, 1.5', S.	Set: 6" Spruce, N46°E, 35.28' Scribed "X BT"  4" Spruce, S9 1/2°W, 18.01' Scribed "X X"  7" Spruce, N65°W, 39.45' Scribed "X BT"
ASLS 2016-12 TR7 C2/ 4469 S 2017	Set 3 1/4" alum. cap, on 2" I.D. alum. pipe, 0.2' above the ground.  Set: Magnet at base.  4" Spruce post, 0.6', E.	Set: 8" Spruce, N30°E, 20.34' Scribed "X BT"  7" Birch, S54 1/2°E, 41.82' Scribed "X BT"  9" Spruce, S30°W, 34.94' Scribed "X BT"
ASLS 2016-12 TR7 C3/ 4469 S 2017	Set 3 1/4" alum. cap, on 2" I.D. alum. pipe, flush with the ground.  Set: Magnet at base.  Carsonite post, 0.5', N.	Set: 9" Birch, N73°E, 46.70' Scribed "X BT"  6" Birch, S8°W, 22.91' Scribed "X BT"  9" Birch, N43°W, 12.52' Scribed "X BT"
ASLS 2016-12 TR9 C3/ C4/ TR7 4469 S 2017	Set 3 1/4" alum. cap, on 2" I.D. alum. pipe, flush with the ground.  Set: Magnet at base.  Carsonite post, 0.5', E.	Set: 4" Spruce, N7 1/2°E, 29.23' Scribed "X BT"  5" Spruce, S17 1/2°E, 21.64' Scribed "X BT"  5" Spruce, S65 1/2°W, 34.78' Scribed "X BT"

TRACT 26 MONUMENTATION		
Corner Marking	Description	Bearing Trees/Corner Accessories
ASLS 2016-12 TR26 C1/ 4469-S 2017	Set 3 1/4" alum. cap, on 2" I.D. alum. pipe, 0.1' above the ground.  Set: Magnet at base.  4"x 4" Spruce post, 1.0', E.	Set: 5" Spruce, S87 1/2°E, 56.32' Scribed "X BT"  4" Spruce, S29°W, 26.20' Scribed "X X"  5" Spruce, N22°W, 35.70' Scribed "X BT"
ASLS 2016-12 TR26 C2/ 4469-S 2017	Set 3 1/4" alum. cap, on 2" I.D. alum. pipe, flush with the ground.  Set: Magnet at base.  Carsonite post, 0.7', E.	Set: RP1: 2" Alcap on 5/8"x36" rebar, flush with the ground, S86-1/2°E, 25.18' RP2: 2" Alcap on 5/8"x36" rebar, flush with the ground, N5°W, 54.07'
ASLS 2016-12 C3 TR26 4469-S 2017	Set 3 1/4" alum. cap, on 2" I.D. alum. pipe, 0.2' above the ground.  Set: Magnet at base.  5"x 5" Spruce post, 1.2', SE.	Set: 3" Spruce, S42°E, 21.09' Scribed "X BT"  3" Spruce, S22°W, 32.36' Scribed "X X"  5" Spruce, N63°W, 40.47' Scribed "X BT"
ASLS 2016-12 C4 TR26 4469-S 2017	Set 3 1/4" alum. cap, on 2" I.D. alum. pipe, 0.1' above the ground.  Set: Magnet at base.  Carsonite post, 0.6', E.	Set: 4" Spruce, N25°E, 44.68' Scribed "X BT"  3" Spruce, S49°W, 12.41' Scribed "X BT"  4" Spruce, N51 1/2°W, 33.55' Scribed "X BT"

TRACT 9 MONUMENTATION		
Corner Marking	Description	Bearing Trees
ASLS 2016-12 C1/ TR9 4469 S 2017	Set 3 1/4" alum. cap, on 2" I.D. alum. pipe, flush with the ground.  Set: Magnet at base.  4" Spruce post, 1.4', NW.	Set: 5" Spruce, N79 1/2°E, 34.25' Scribed "X BT"  4" Spruce, S11°W, 32.74' Scribed "X X"  4" Spruce, N53°W, 26.53' Scribed "X X"
C2 TR9 - See Tract 7 Monumentation this sheet = C1 TR7		
C3 TR9 - See Tract 7 Monumentation this sheet = C4 TR7		
ASLS 2016-12 C4/ TR9 4469 S 2017	Set 3 1/4" alum. cap, on 2" I.D. alum. pipe, flush with the ground.  Set: Magnet at base.  Carsonite post, 0.6', E.	Set: 4" Spruce, S52°E, 15.08' Scribed "X BT"  9" Spruce, N77 1/2°W, 41.24' Scribed "X BT"  4" Spruce, N1°W, 13.03' Scribed "X BT"

LEGEND:

- PRIMARY MONUMENT SET THIS SURVEY
- SURVEYED LINE
- PUBLIC ACCESS AND UTILITY EASEMENT LINE
- PROTRACTED SECTION LINE
- SECTION LINE EASEMENTS
- ELLIOTT HIGHWAY MEASURED CENTERLINE
- (R5) BLM RECORD NAD27 PROTRACTED BEARING
- R.O.W. RIGHT-OF-WAY PER STATE OF ALASKA DEPARTMENT OF HIGHWAYS RIGHT-OF-WAY MAP, ALASKA PROJECT No. S-0680(15), PLAT No. 82-085, FAIRBANKS RECORDING DISTRICT

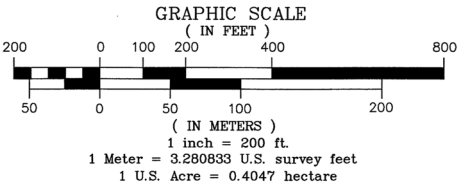

DATE OF SURVEY: BEGINNING: MAY 14, 2017  
ENDING: JUNE 4, 2017  
SURVEYOR: MULLIKIN SURVEYS  
P.O. Box 790  
Homer, AK 99603-0790  
(907)235-8975

STATE OF ALASKA  
DEPARTMENT OF NATURAL RESOURCES  
DIVISION OF MINING, LAND AND WATER  
ANCHORAGE, ALASKA

ALASKA STATE LAND SURVEY No. 2016-12

TATALINA II  
REMOTE RECREATIONAL CABIN SITES



CREATING TRACTS 1 THROUGH 27,  
AND A PORTION OF THE ADL 416993 PUBLIC ACCESS EASEMENT  
WITHIN UNSURVEYED SECTIONS 6, 7, AND 8, T. 6 N., R. 3 W.,  
UNSURVEYED SECTIONS 12, 13, 14, AND 24, T. 6 N., R. 4 W.,  
AND UNSURVEYED SECTION 31, T. 7 N., R. 3 W.,  
FAIRBANKS MERIDIAN, ALASKA  
Fairbanks Recording District

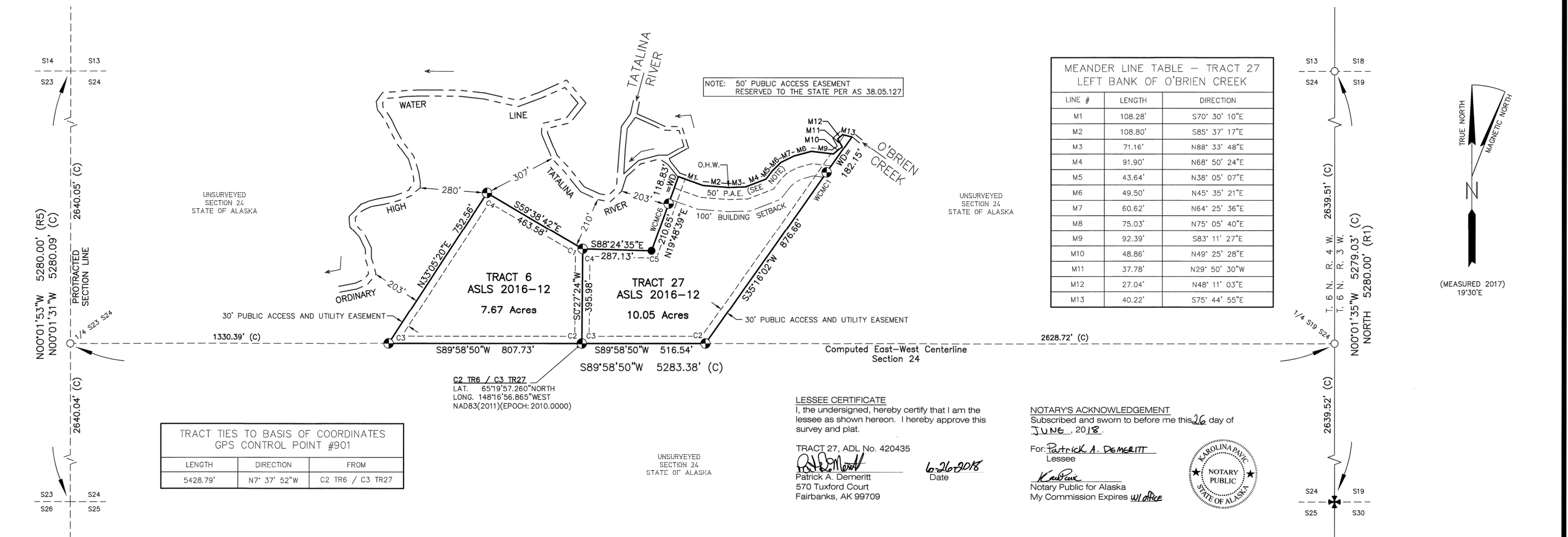

DRAWN BY: M.R.S. DATE: 05/31/2018  
APPROVAL RECOMMENDED  
STATEWIDE PLATTING SUPERVISOR DATE: 8/31/2018  
SCALE: 1"=200' CHECKED: C, D, & JM FIELD BOOKS: 355 A-E FILE NO.: ASLS 20160012

Fairbanks 2018-52

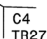
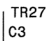
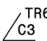
## TATALINA II REMOTE RECREATIONAL CABIN SITES

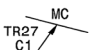
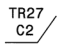
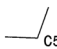

TRACT 6 MONUMENTATION		
Corner Marking	Description	Bearing Trees
ASLS 2016-12  4469-S 2017	Set 3 1/4" alum. cap, on 2" I.D. alum. pipe, 0.2' above the ground.  Set: Magnet at base.  Carsonite post, 0.5', N.	Set: 4" Spruce, N61°E, 76.30' Scribed "X X"  4" Spruce, S41°W, 48.54' Scribed "X X"  4" Spruce, S84°W, 105.01' Scribed "X BT"
ASLS 2016-12  4469-S 2017	Set 3 1/4" alum. cap, on 2" I.D. alum. pipe, flush with the ground.  Set: Magnet at base.  Carsonite post, 0.4', E.	Set: 4" Spruce, N66 1/2°E, 80.40' Scribed "X BT"  4" Spruce, S16 1/2°E, 106.45' Scribed "X BT"  5" Spruce, N78°W, 54.22' Scribed "X BT"
ASLS 2016-12  4469-S 2017	Set 3 1/4" alum. cap, on 2" I.D. alum. pipe, 0.1' above the ground.  Set: Magnet at base.  Carsonite post, 0.5', S.	Set: 6" Birch, S67 1/2°E, 31.03' Scribed "X BT"  6" Spruce, S90°W, 7.41' Scribed "X BT"  4" Birch, N27°W, 2.37' Scribed "X BT"
ASLS 2016-12  4469-S 2017	Set 3 1/4" alum. cap, on 2" I.D. alum. pipe, flush with the ground.  Set: Magnet at base.  4"x 4" Spruce post, 0.5', SW.	Set: 11" Spruce, S89°E, 4.48' Scribed "X BT"  8" Spruce, S40°W, 20.89' Scribed "X BT"  6" Spruce, N44°W, 30.96' Scribed "X BT"

TRACT 27 MONUMENTATION		
Corner Marking	Description	Bearing Trees
ASLS 2016-12 WC  MC C1 4469-S 2017	Set 3 1/4" alum. cap, on 2" I.D. alum. pipe, flush with the ground. Set: Magnet at base. Carsonite post, 0.5', N.	Bearing Trees Set: 7" Spruce, N72°E, 16.71' Scrbed "X BT" 4" Spruce, S23°E, 30.64' Scrbed "X X" 4" Spruce, N86°W, 29.39' Scrbed "X BT"
ASLS 2016-12 TR27  C2 4469-S 2017	Set 3 1/4" alum. cap, on 2" I.D. alum. pipe, flush with the ground. Set: Magnet at base. Carsonite post, 0.6', S.	Set: 3" Spruce, N56°E, 29.69' Scrbed "X X" 5" Spruce, S25 1/2°W, 36.64' Scrbed "X BT" 3" Spruce, N60°W, 20.99' Scrbed "X X"
C3 TR27 - See Tract 6 Monumentation this sheet = C2 TR6		
C4 TR27 - See Tract 6 Monumentation this sheet = C1 TR6		
ASLS 2016-12  C5 TR27 4469-S 2017	Set 2" alum. cap, on 5/8" x 36" rebar, 0.5' above the ground. Set: Carsonite post, 1.7', NW.	None
ASLS 2016-12 WC  MC TR27 C6 4469-S 2017	Set 3 1/4" alum. cap, on 2" I.D. alum. pipe, flush with the ground. Set: Magnet at base. 5" Spruce post, 1.8', NE.	Set: 5" Spruce, S59°E, 26.62' Scrbed "X BT" 4" Spruce, S12°W, 29.09' Scrbed "X BT" 4" Spruce, N22°W, 12.00' Scrbed "X X"

RECOVERIES		
Corner Marking	Description	Bearing Trees
U.S. DEPARTMENT OF THE INTERIOR UNLAWFUL TO DISTURB T6N R4W R3W S24 S19 S25 S30 2005 1985 CADASTRAL SURVEY BUR. OF LAND MANAGEMENT	Found 3 1/4" alum. cap. on 3/4" alum. drive rod, 0.7' above ground.	Found: 9" Birch, N44 1/2°E, 57.04' Scribed "T6N R3W S19 BT"
	Found: 3/4" Alum. rod and triangle out of ground.	6" Birch, S43°E, 69.13' Scribed "T6N R3W S30 BT"
	Set:	12" Birch, S60°W, 29.55' Scribed "T6N R4W S25 BT"
	Carsonite post, 0.5', N.	9" Birch, N57°W, 28.58' Scribed "T6N R4W S24 BT"

**LEGEND:**

- ✱ BLM MONUMENT COVERED THIS SURVEY  
 ◐ PRIMARY MONUMENT SET THIS SURVEY  
 ● SECONDARY MONUMENT SET THIS SURVEY  
 ○ COMPUTED POINT AT SINGLE PROPORTIONATE MEASUREMENT, NOT MONUMENTED  
 \_\_\_\_\_ SURVEYED LINE  
 - - - - - PUBLIC ACCESS AND UTILITY EASEMENT LINE  
 - - - - - PROTRACTED SECTION LINE  
 — — — — — ORDINARY HIGH WATER MEANDER LINE  
 — — — — — BUILDING SETBACK LINE  
 (R1) RECORD PER PLAT OF TOWNSHIP 6 NORTH, RANGE 4 WEST,  
 FAIRBANKS MERIDIAN, ALASKA, ACCEPTED NOVEMBER 5, 1987  
 (R5) BLM RECORD NAD27 PROTRACTED BEARING  
 (C) COMPUTED MEASUREMENT  
 WCMC WITNESS CORNER TO THE MEANDER CORNER  
 WD WITNESS DISTANCE  
 O.H.W. ORDINARY HIGH WATER  
 P.A.E. PUBLIC ACCESS EASEMENT

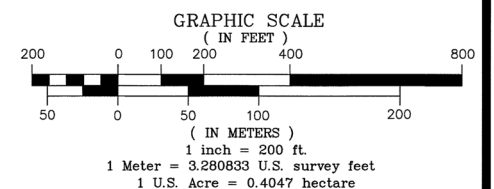

DATE OF SURVEY: BEGINNING: MAY 14, 2017 ENDING: JUNE 4, 2017		SURVEYOR: MULLIKIN SURVEYS P.O. Box 790 Homer, AK 99603-0790 (907)235-8975	
STATE OF ALASKA DEPARTMENT OF NATURAL RESOURCES DIVISION OF MINING, LAND AND WATER ANCHORAGE, ALASKA			
ALASKA STATE LAND SURVEY No. 2016-12			
TATALINA II REMOTE RECREATIONAL CABIN SITES			
CREATING TRACTS 1 THROUGH 27, AND A PORTION OF THE ADL 416993 PUBLIC ACCESS EASEMENT WITHIN UNSURVEYED SECTIONS 6, 7, AND 8, T. 6 N., R. 3 W., UNSURVEYED SECTIONS 12, 13, 14, AND 24, T. 6 N., R. 4 W., AND UNSURVEYED SECTION 31, T. 7 N., R. 3 W., FAIRBANKS MERIDIAN, ALASKA Fairbanks Recording District			
DRAWN BY: M.R.S. DATE: 05/31/2018		APPROVAL RECOMMENDED - <i>for Paul J. Harty</i> 8/31/2018 STATEWIDE PLATTING SUPERVISOR DATE:	
SCALE: 1"=200'	CHECKED: C. D. & JM	FIELD BOOKS: 355 A-E	FILE NO. ASLS 20160012

TATALINA II REMOTE RECREATIONAL CABIN SITES

TRACT 1 NAD83 GEODETIC COORDINATES		
CORNER #	LATITUDE	LONGITUDE
C1	65° 21' 15.2" NORTH	148° 16' 33.5" WEST
C2	65° 21' 12.8" NORTH	148° 16' 41.3" WEST
C3	65° 21' 10.4" NORTH	148° 16' 49.1" WEST
C4	65° 21' 08.0" NORTH	148° 16' 57.0" WEST
C5	65° 21' 15.2" NORTH	148° 17' 01.7" WEST
C6	65° 21' 15.2" NORTH	148° 16' 53.6" WEST

TRACT 2 NAD83 GEODETIC COORDINATES		
CORNER #	LATITUDE	LONGITUDE
C1	65° 20' 51.7" NORTH	148° 17' 01.1" WEST
C2	65° 20' 56.1" NORTH	148° 17' 05.5" WEST
C3	65° 20' 58.8" NORTH	148° 16' 46.9" WEST
C4	65° 20' 57.3" NORTH	148° 16' 43.8" WEST
C5	65° 20' 54.0" NORTH	148° 16' 51.9" WEST
C6	65° 20' 52.5" NORTH	148° 16' 57.2" WEST

TRACT 3 NAD83 GEODETIC COORDINATES		
CORNER #	LATITUDE	LONGITUDE
C1	65° 23' 25.9" NORTH	148° 14' 15.8" WEST
C2	65° 23' 25.2" NORTH	148° 14' 13.1" WEST
C3	65° 23' 21.2" NORTH	148° 13' 56.3" WEST
C4	65° 23' 13.4" NORTH	148° 14' 03.2" WEST
C5	65° 23' 19.3" NORTH	148° 14' 25.3" WEST

TRACT 4 NAD83 GEODETIC COORDINATES		
CORNER #	LATITUDE	LONGITUDE
C1	65° 23' 19.3" NORTH	148° 14' 25.3" WEST
C2	65° 23' 13.4" NORTH	148° 14' 03.2" WEST
C3	65° 23' 06.1" NORTH	148° 14' 14.0" WEST
C4	65° 23' 14.3" NORTH	148° 14' 33.4" WEST

TRACT 5 NAD83 GEODETIC COORDINATES		
CORNER #	LATITUDE	LONGITUDE
C1	65° 23' 14.3" NORTH	148° 14' 33.4" WEST
C2	65° 23' 06.1" NORTH	148° 14' 14.0" WEST
C3	65° 23' 02.1" NORTH	148° 14' 41.6" WEST
C4	65° 23' 10.5" NORTH	148° 14' 43.1" WEST
C5	65° 23' 12.0" NORTH	148° 14' 38.3" WEST

TRACT 6 NAD83 GEODETIC COORDINATES		
CORNER #	LATITUDE	LONGITUDE
C1	65° 20' 01.2" NORTH	148° 16' 56.8" WEST
C2	65° 19' 57.3" NORTH	148° 16' 56.9" WEST
C3	65° 19' 57.3" NORTH	148° 17' 15.9" WEST
C4	65° 20' 03.5" NORTH	148° 17' 06.2" WEST

TRACT 7 NAD83 GEODETIC COORDINATES		
CORNER #	LATITUDE	LONGITUDE
C1	65° 20' 28.1" NORTH	148° 18' 17.3" WEST
C2	65° 20' 23.2" NORTH	148° 18' 21.6" WEST
C3	65° 20' 23.2" NORTH	148° 18' 42.8" WEST
C4	65° 20' 29.1" NORTH	148° 18' 39.5" WEST

TRACT 8 NAD83 GEODETIC COORDINATES		
CORNER #	LATITUDE	LONGITUDE
C1	65° 21' 59.5" NORTH	148° 15' 42.8" WEST
C2	65° 21' 53.0" NORTH	148° 15' 42.8" WEST
C3	65° 21' 52.6" NORTH	148° 16' 03.5" WEST
C4	65° 21' 59.1" NORTH	148° 16' 04.2" WEST

TRACT 9 NAD83 GEODETIC COORDINATES		
CORNER #	LATITUDE	LONGITUDE
C1	65° 20' 34.3" NORTH	148° 18' 11.6" WEST
C2	65° 20' 28.1" NORTH	148° 18' 17.3" WEST
C3	65° 20' 29.1" NORTH	148° 18' 39.5" WEST
C4	65° 20' 35.1" NORTH	148° 18' 36.2" WEST

TRACT 10 NAD83 GEODETIC COORDINATES		
CORNER #	LATITUDE	LONGITUDE
C1	65° 21' 59.5" NORTH	148° 15' 42.8" WEST
C2	65° 21' 59.1" NORTH	148° 16' 04.2" WEST
C3	65° 22' 07.2" NORTH	148° 16' 08.2" WEST
C4	65° 22' 07.2" NORTH	148° 15' 46.8" WEST
C5	65° 22' 05.4" NORTH	148° 15' 46.0" WEST
C6	65° 22' 00.8" NORTH	148° 15' 42.8" WEST

TRACT 11 NAD83 GEODETIC COORDINATES		
CORNER #	LATITUDE	LONGITUDE
C1	65° 22' 48.3" NORTH	148° 15' 34.3" WEST
C2	65° 22' 39.2" NORTH	148° 15' 30.2" WEST
C3	65° 22' 38.8" NORTH	148° 15' 42.8" WEST
C4	65° 22' 48.1" NORTH	148° 15' 42.8" WEST

TRACT 12 NAD83 GEODETIC COORDINATES		
CORNER #	LATITUDE	LONGITUDE
C1	65° 22' 39.2" NORTH	148° 15' 30.2" WEST
C2	65° 22' 36.3" NORTH	148° 15' 28.9" WEST
C3	65° 22' 34.3" NORTH	148° 15' 28.7" WEST
C4	65° 22' 31.6" NORTH	148° 15' 30.8" WEST
C5	65° 22' 29.4" NORTH	148° 15' 33.6" WEST
C6	65° 22' 29.5" NORTH	148° 15' 42.8" WEST
C7	65° 22' 38.8" NORTH	148° 15' 42.8" WEST

TRACT 13 NAD83 GEODETIC COORDINATES		
CORNER #	LATITUDE	LONGITUDE
C1	65° 21' 18.3" NORTH	148° 15' 33.1" WEST
C2	65° 21' 29.8" NORTH	148° 15' 18.6" WEST
C3	65° 21' 29.0" NORTH	148° 15' 03.6" WEST
C4	65° 21' 17.3" NORTH	148° 15' 17.2" WEST

TRACT 14 NAD83 GEODETIC COORDINATES		
CORNER #	LATITUDE	LONGITUDE
C1	65° 22' 07.2" NORTH	148° 13' 23.7" WEST
C2	65° 21' 59.9" NORTH	148° 13' 25.5" WEST
C3	65° 21' 59.3" NORTH	148° 13' 31.1" WEST
C4	65° 22' 07.2" NORTH	148° 13' 32.7" WEST

TRACT 15 NAD83 GEODETIC COORDINATES		
CORNER #	LATITUDE	LONGITUDE
C1	65° 22' 00.7" NORTH	148° 15' 11.9" WEST
C2	65° 22' 07.2" NORTH	148° 15' 11.4" WEST
C3	65° 22' 07.2" NORTH	148° 14' 41.2" WEST
C4	65° 22' 00.5" NORTH	148° 14' 40.9" WEST
C5	65° 22' 00.6" NORTH	148° 14' 50.3" WEST

TRACT 16 NAD83 GEODETIC COORDINATES		
CORNER #	LATITUDE	LONGITUDE
C1	65° 21' 54.2" NORTH	148° 15' 15.2" WEST
C2	65° 22' 00.7" NORTH	148° 15' 19.7" WEST
C3	65° 22' 00.7" NORTH	148° 15' 11.9" WEST
C4	65° 22' 00.6" NORTH	148° 14' 50.3" WEST
C5	65° 21' 54.2" NORTH	148° 14' 49.8" WEST

TRACT 17 NAD83 GEODETIC COORDINATES		
CORNER #	LATITUDE	LONGITUDE
C1	65° 21' 48.0" NORTH	148° 15' 18.9" WEST
C2	65° 21' 54.2" NORTH	148° 15' 23.2" WEST
C3	65° 21' 54.2" NORTH	148° 15' 15.2" WEST
C4	65° 21' 54.2" NORTH	148° 14' 49.8" WEST
C5	65° 21' 47.7" NORTH	148° 14' 49.4" WEST

TRACT 18 NAD83 GEODETIC COORDINATES		
CORNER #	LATITUDE	LONGITUDE
C1	65° 21' 28.2" NORTH	148° 16' 13.9" WEST
C2	65° 21' 22.6" NORTH	148° 16' 13.9" WEST
C3	65° 21' 23.5" NORTH	148° 16' 33.4" WEST
C4	65° 21' 28.3" NORTH	148° 16' 33.1" WEST
C5	65° 21' 28.2" NORTH	148° 16' 18.3" WEST

TRACT 19 NAD83 GEODETIC COORDINATES		
CORNER #	LATITUDE	LONGITUDE
C1	65° 21' 23.5" NORTH	148° 16' 33.4" WEST
C2	65° 21' 15.2" NORTH	148° 16' 33.5" WEST
C3	65° 21' 15.2" NORTH	148° 16' 53.6" WEST
C4	65° 21' 20.9" NORTH	148° 16' 54.0" WEST
C5	65° 21' 23.3" NORTH	148° 16' 53.8" WEST

TRACT 20 NAD83 GEODETIC COORDINATES		
CORNER #	LATITUDE	LONGITUDE
C1	65° 21' 20.9" NORTH	148° 16' 54.0" WEST
C2	65° 21' 15.2" NORTH	148° 16' 53.6" WEST
C3	65° 21' 15.2" NORTH	148° 17' 01.7" WEST
C4	65° 21' 15.2" NORTH	148° 17' 26.2" WEST
C5	65° 21' 21.5" NORTH	148° 17' 24.7" WEST

TRACT 21 NAD83 GEODETIC COORDINATES		
CORNER #	LATITUDE	LONGITUDE
C1	65° 20' 58.0" NORTH	148° 17' 07.4" WEST
C2	65° 20' 54.7" NORTH	148° 17' 26.6" WEST
C3	65° 20' 58.0" NORTH	148° 17' 30.3" WEST
C4	65° 20' 59.1" NORTH	148° 17' 25.6" WEST
C5	65° 21' 02.2" NORTH	148° 17' 11.6" WEST

TRACT 22 NAD83 GEODETIC COORDINATES		
CORNER #	LATITUDE	LONGITUDE
C1	65° 20' 52.3" NORTH	148° 17' 28.5" WEST
C2	65° 20' 48.2" NORTH	148° 17' 47.3" WEST
C3	65° 20' 55.6" NORTH	148° 17' 47.3" WEST
C4	65° 20' 58.0" NORTH	148° 17' 30.3" WEST
C5	65° 20' 54.7" NORTH	148° 17' 26.6" WEST
C6	65° 20' 54.1" NORTH	148° 17' 30.2" WEST

TRACT 23 NAD83 GEODETIC COORDINATES		
CORNER #	LATITUDE	LONGITUDE
C1	65° 21' 02.2" NORTH	148° 17' 11.6" WEST
C2	65° 20' 59.1" NORTH	148° 17' 25.6" WEST
C3	65° 21' 05.0" NORTH	148° 17' 32.0" WEST
C4	65° 21' 10.8" NORTH	148° 17' 38.2" WEST
C5	65° 21' 13.6" NORTH	148° 17' 24.4" WEST
C6	65° 21' 04.8" NORTH	148° 17' 14.2" WEST

TRACT 24 NAD83 GEODETIC COORDINATES		
CORNER #	LATITUDE	LONGITUDE
C1	65° 20' 59.1" NORTH	148° 17' 25.6" WEST
C2	65° 20' 58.0" NORTH	148° 17' 30.3" WEST
C3	65° 20' 55.6" NORTH	148° 17' 47.3" WEST
C4	65° 21' 04.3" NORTH	148° 17' 47.3" WEST
C5	65° 21' 05.0" NORTH	148° 17' 32.0" WEST

TRACT 25 NAD83 GEODETIC COORDINATES		
CORNER #	LATITUDE	LONGITUDE
WC1	65° 20' 36.9" NORTH	148° 17' 19.7" WEST
C2	65° 20' 33.7" NORTH	148° 17' 32.1" WEST
C3	65° 20' 38.9" NORTH	148° 17' 37.3" WEST
WC4	65° 20' 40.7" NORTH	148° 17' 27.1" WEST
WC5	65° 20' 38.6" NORTH	148° 17' 25.5" WEST
WC6	65° 20' 37.3" NORTH	148° 17' 23.3" WEST

TRACT 26 NAD83 GEODETIC COORDINATES		
CORNER #	LATITUDE	LONGITUDE
C1	65° 20' 40.7" NORTH	148° 18' 35.2" WEST
C2	65° 20' 41.1" NORTH	148° 18' 54.2" WEST
C3	65° 20' 48.9" NORTH	148° 18' 56.0" WEST
C4	65° 20' 48.4" NORTH	148° 18' 34.1" WEST

TRACT 27 NAD83 GEODETIC COORDINATES		
CORNER #	LATITUDE	LONGITUDE
WCMC1	65° 20' 04.3" NORTH	148° 16' 32.8" WEST
C2	65° 19' 57.3" NORTH	148° 16' 44.7" WEST
C3	65° 19' 57.3" NORTH	148° 16' 56.9" WEST
C4	65° 20' 01.2" NORTH	148° 16' 56.8" WEST
C5	65° 20' 01.1" NORTH	148° 16' 50.0" WEST
WCMC6	65° 20' 03.0" NORTH	148° 16' 48.3" WEST

NOTE: NAD83 GEODETIC COORDINATES, SHOWN ON THESE TABLES, ARE ROUNDED TO THE NEAREST TENTH OF A SECOND AND ARE LISTED TO AID PROPERTY OWNERS WITH LOCATING THEIR BOUNDARY CORNERS. THESE COORDINATES ARE NOT INTENDED TO BE USED FOR A BOUNDARY SURVEY.

- LEGEND:**
- C CORNER
- WC WITNESS CORNER
- WCMC WITNESS CORNER TO THE MEANDER CORNER

2018-52  
Plat #  
Fairbanks  
Rec Dist  
9-6 2018  
Date  
Time 2:33 PM

DATE OF SURVEY: BEGINNING: MAY 14, 2017 ENDING: JUNE 4, 2017	SURVEYOR: MULLIKIN SURVEYS P.O. Box 790 Homer, AK 99603-0790 (907)235-8975
STATE OF ALASKA DEPARTMENT OF NATURAL RESOURCES DIVISION OF MINING, LAND AND WATER ANCHORAGE, ALASKA	
ALASKA STATE LAND SURVEY No. 2016-12	
TATALINA II REMOTE RECREATIONAL CABIN SITES  CREATING TRACTS 1 THROUGH 27, AND A PORTION OF THE ADL 416993 PUBLIC ACCESS EASEMENT WITHIN UNSURVEYED SECTIONS 6, 7, AND 8, T. 6 N., R. 3 W., UNSURVEYED SECTIONS 12, 13, 14, AND 24, T. 6 N., R. 4 W., AND UNSURVEYED SECTION 31, T. 7 N., R. 3 W., FAIRBANKS MERIDIAN, ALASKA Fairbanks Recording District	
DRAWN BY: M.R.S. DATE: 05/31/2018	APPROVAL RECOMMENDED STATEWIDE PLATTING SUPERVISOR DATE: 8/31/2018
SCALE: 1"=200'	CHECKED: C, D, & JM FIELD BOOKS: 355 A-E FILE NO. ASLS 20160012



Fairbanks 2018-52

Attachment "A"

ALASKA STATE LAND SURVEY 2016-12

LESSEE CERTIFICATE

I, the undersigned, hereby certify that I am the lessee as shown hereon. I hereby approve this survey and plat.

TRACT 15, ADL No. 420414

Michael A. Vorholt

Michael A. Vorholt  
3511 Pine Tree Drive  
Pearland, TX 77581

18 July 2018  
Date

NOTARY'S ACKNOWLEDGEMENT

Subscribed and sworn to before me this 18<sup>th</sup> day of July, 2018.

For Michael A. Vorholt  
Lessee

Rhonda Althaus-Jackson

Notary Public for The State of TEXAS

My Commission Expires 03-22-2022

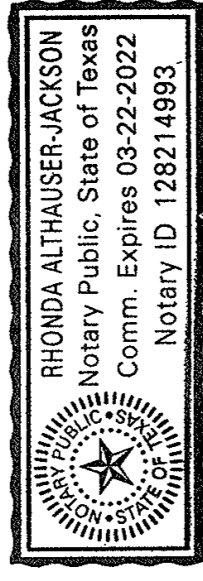

Fairbanks 2018-52

Attachment "B"

ALASKA STATE LAND SURVEY 2016-12

LESSEE CERTIFICATE

I, the undersigned, hereby certify that I am the lessee as shown hereon. I hereby approve this survey and plat.

TRACT 16, ADL No. 420415



Allen R. Vorholt  
3511 Pine Tree Drive  
Pearland, TX 77581

21 JUL 2018  
Date

NOTARY'S ACKNOWLEDGEMENT

Subscribed and sworn to before me this 21 day of July, 2018.

For Allen R. Vorholt  
Lessee

Susie Gillis

Notary Public for The State of Texas  
My Commission Expires March 28, 2019

