

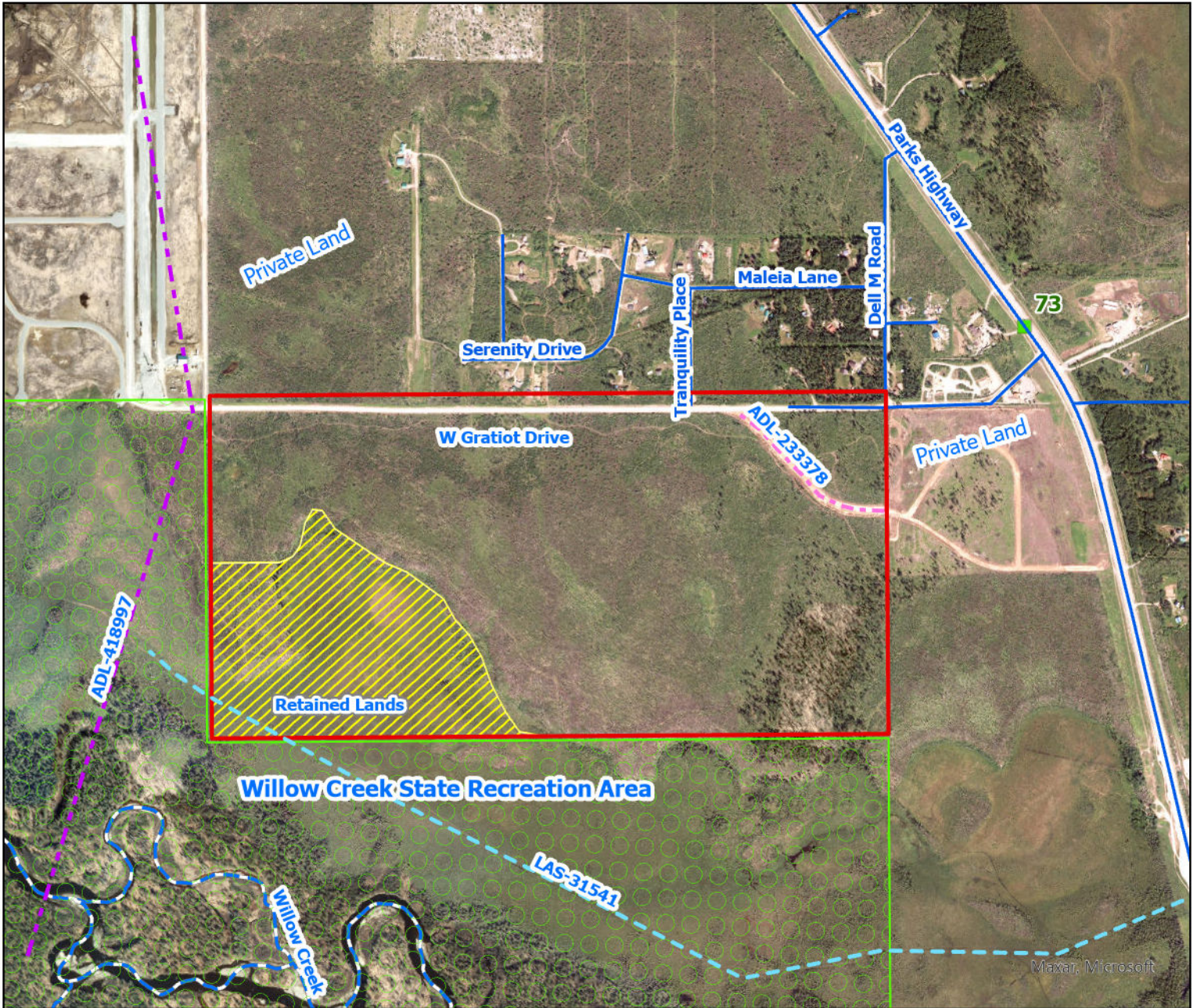

Attachment A: Vicinity Map Autumn Rush Subdivision ADL 233394



- Project Area
- Retained Lands
- Anadromous Stream
- State Recreational Area

- Pipeline Easement
- Easement Road
- Trail Permit

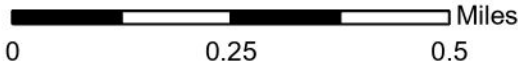

TMH 2/13/2025

**N1/2 Section 36, Township 20 North
Range 5 West, Seward Meridian**

USGS QUAD 1:63.360
Tyonek D-1 SE
For more information contact:
Terry Hess
Department of Natural Resources
Division of Mining, Land and Water
Land Conveyance Section
Phone: 907-269-8591
Fax: 907-269-8916
Email: land.development@alaska.gov

