

**STATE OF ALASKA
DEPARTMENT OF NATURAL RESOURCES
DIVISION OF MINING, LAND & WATER**

**2022 Alaska State Agricultural Land Offering - Auction #494
Brochure**

ERRATA

***Please Note:** Corrected and Additional Information is listed below which applies to the 2022 Alaska State Agricultural Land Offering, Auction #494 Brochure and Website

October 3, 2022

Pages 36, 40- 42

On pages 36, 40, 41, and 42, the locations of Parcels 19 and 21 are incorrect on the maps. Parcel 19 is incorrectly shown in the location of Parcel 21. Parcel 21 is incorrectly shown in the location of Parcel 19. Parcel 19 is lot 9, block 1 (ADL 421823). Parcel 21 is lot 11, block 1 (ADL 421825). Please refer to the Nenana-Totchaket Phase 1A Plat on page 63 for reference.

Correct:

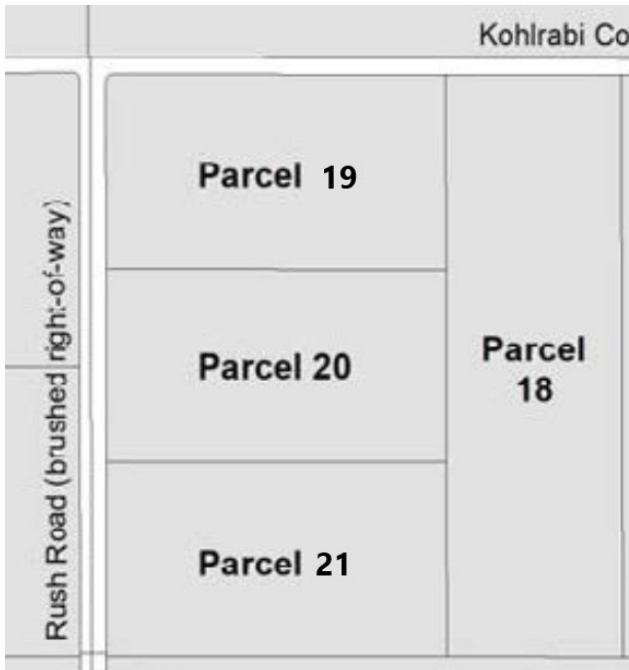

Incorrect:

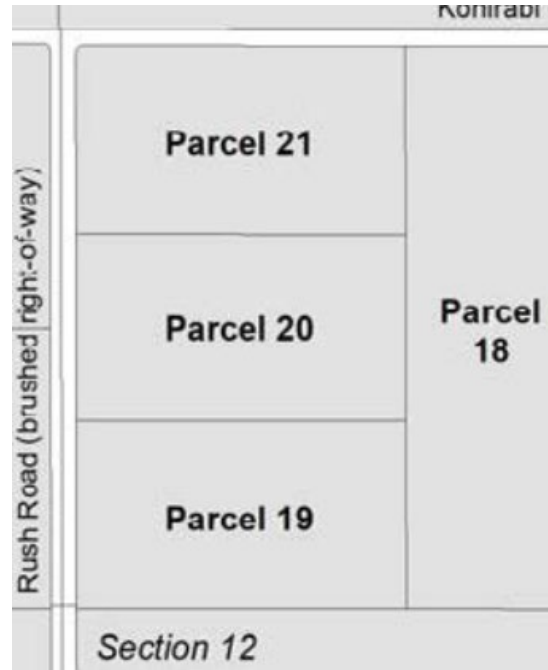

Page 43 On the table on page 43, the soil information for Parcels 19 and 21 is incorrect. Soil type information for Parcel 19 is shown in relation to Parcel 21. Soil type information for Parcel 21 is shown in relation to Parcel 19. Please see the corrected information below:

Correct:

Parcel 19	12	Koyukuk silt loam, undulating	4	4.5	21.20%
	21	Richardson silt loam	4	16.8	78.80%

Parcel 21	12	Koyukuk silt loam, undulating	4	3.2	14.90%
	21	Richardson silt loam	4	16.7	78.20%
	29	Toklat-Bolio complex	4	1.5	6.90%

Incorrect:

Parcel 19	12	Koyukuk silt loam, undulating	4	3.2	14.90%
	21	Richardson silt loam	4	16.7	78.20%
	29	Toklat-Bolio complex	4	1.5	6.90%

Parcel 21	12	Koyukuk silt loam, undulating	4	4.5	21.20%
	21	Richardson silt loam	4	16.8	78.80%

You may obtain an updated copy of this or other existing Errata from the DNR Public Information Centers or online at: <http://landsales.alaska.gov>

It is your responsibility to keep informed of any changes or corrections prior to submitting a bid or application. DNR reserves the right to make changes up to the time a contract or patent is issued. DNR reserves the right to waive technical defects or errors in this publication.