

**NOTES**

1. THIS SURVEY WAS ACCOMPLISHED IN ACCORDANCE WITH A.S. 38.09.010 AND GSC NO. 625.
2. ALL BEARINGS SHOWN ARE TRUE BEARINGS AS ORIENTED TO THE TRUE MERIDIAN, AND DISTANCES SHOWN ARE REDUCED TO HORIZONTAL FIELD DISTANCES.
3. THE ACCURACY OF THIS SURVEY IS GREATER THAN 1:5,000.
4. ALL PARCELS OF LAND OWNED BY THE STATE OF ALASKA, LOCATED WITHIN 50.00 FEET OF, OR BISECTED BY A SURVEYED SECTION LINE, ARE SUBJECT TO A 50 FOOT (50') EASEMENT, EACH SIDE OF THE SECTION LINE, WHICH IS RESERVED TO THE STATE OF ALASKA FOR PUBLIC HIGHWAYS UNDER A.S. 19.10.010.
5. ALL BEARINGS AND DISTANCES SHOWN IN PARENTHESES ( ) ARE FROM ALASKA STATE CADASTRAL SURVEY, PLAT NO. 86-34 & 89-28, KODIAK RECORDING DISTRICT, THIRD JUDICIAL DISTRICT.
6. THE 100 FOOT (100') RETENTION LINE IS 100 FEET MINIMUM FROM THE MEAN HIGH WATER LINE (MHWL) OF KUPREANOF STRAIT.
7. MEAN HIGH WATER LINE WAS DETERMINED BY TIME COORDINATED TIDAL OBSERVATIONS AS EXTRAPOLATED FROM THE NOAA PUBLICATION FOR THE PREDICTIONS OF HIGH AND LOW WATERS FOR 1991.
8. ASLS 91-133 AND ASLS 91-134 WERE SURVEYED CONCURRENTLY.

MONUMENT		ACCESSORIES			
NO.	DESC.	R.M.	BEARING	DIST.	
1	TR A C-1 S 32 1638-S 1991	RM-1 RM-2	N 65° 28' 34" W S 00° 05' 30" E	8.60' 6.65'	
2	TR A C-2 S 32 1638-S 1991	RM-1 RM-2	N 00° 05' 30" W N 89° 58' 29" E	5.65' 5.65'	
3	TR A C-3 S 32 1638-S 1991	RM-1 RM-2	S 89° 58' 29" W N 89° 58' 29" E	8.62' 8.52'	
4	TR A C-4 S 32 1638-S 1991	RM-1 RM-2	S 00° 05' 29" E S 00° 05' 29" E	11.00' 22.05'	
5	TR B C-1 S 32 1638-S 1991	RM-1 RM-2	S 00° 05' 31" E S 80° 22' 27" W	6.92' 7.05'	
6	TR B C-2 S 32 1638-S 1991	RM-1 RM-2	N 00° 05' 31" W S 89° 58' 29" W	5.00' 5.00'	
7	TR C C-1 S 32 1638-S 1991	RM-1 RM-2	S 00° 05' 32" E S 00° 05' 32" E	11.74' 25.23'	
8	S-N-S 1/256 S 32 1638-S 1989	RM-1 RM-2	N 00° 05' 32" W N 00° 05' 32" W	12.88' 34.16'	
9	TR C C-3 S 32 1638-S 1991	RM-1 RM-2	N 00° 05' 31" W N 89° 59' 37" E	5.00' 5.00'	
10	C/A + S 32 1638-S 1991	RM-1 RM-2	N 89° 58' 29" E N 00° 05' 29" W	10.92' 11.24'	

RM=1/2" DIA. ALUMINUM CAP ON 5/8" DIA. REBAR, 30" LONG

**LEGEND**

- ⊙ = PRIMARY MONUMENT SET THIS SURVEY (STANDARD MAGNETIZED 2 1/2" DIA. x 30" LONG FLANGED ALUMINUM CAP MONUMENT)
- ⊕ = PRIMARY MONUMENT RECOVERED THIS SURVEY
- ⊗ = B.L.M. MONUMENT RECOVERED THIS SURVEY
- SURVEYED
- - - - - UNSURVEYED
- ( ) REC = RECORD
- = 1 1/2" DIA. ALUMINUM CAP ON 5/8" DIA. REBAR, 36" LONG, SET THIS SURVEY

**KUPREANOF STRAIT MEANDERS**

1.	S 80° 51' 48" E	201.90'
2.	S 31° 54' 52" E	168.04'
3.	S 29° 21' 29" E	192.34'
4.	S 55° 11' 05" E	313.59'
5.	S 74° 45' 20" E	327.02'
6.	S 39° 13' 40" E	110.68'
7.	S 64° 43' 41" E	289.56'
8.	S 70° 21' 28" E	202.33'
9.	N 80° 22' 25" E	258.24'
10.	S 59° 42' 31" E	226.01'
11.	S 82° 07' 02" E	339.36'
12.	S 62° 33' 17" E	199.72'

**NORTHERLY BOUNDARY COURSES OF ASLS 91-133**

TRACT A		
1.	S 30° 32' 58" E	184.99'
2.	S 55° 11' 04" E	344.43'
3.	S 65° 28' 34" E	311.71'
TRACT B		
4.	S 65° 28' 34" E	413.10'
5.	S 70° 21' 30" E	232.71'
6.	N 80° 22' 27" E	65.93'
TRACT C		
7.	N 80° 22' 27" E	182.10'
8.	S 59° 42' 34" E	209.50'
9.	S 82° 07' 04" E	302.22'

**CERTIFICATE OF APPROVAL BY A.D.E.C.**

WASTEWATER DISPOSAL CONDITIONS MAY NOT BE SUITABLE FOR ONSITE WASTEWATER TREATMENT AND DISPOSAL. ANY WASTEWATER TREATMENT OR DISPOSAL SYSTEM MUST MEET THE REGULATORY REQUIREMENTS OF THE ALASKA DEPARTMENT OF ENVIRONMENTAL CONSERVATION.

SUBJECT TO ANY NOTED RESTRICTIONS, THE ALASKA DEPARTMENT OF ENVIRONMENTAL CONSERVATION APPROVES THIS SUBDIVISION FOR PLATTING.

*William R. Smith*  
Environmental Engineer  
DATE 9 OCT 1992  
NAME AND TITLE OF ALASKA DEPARTMENT OF ENVIRONMENTAL CONSERVATION APPROVING OFFICIAL

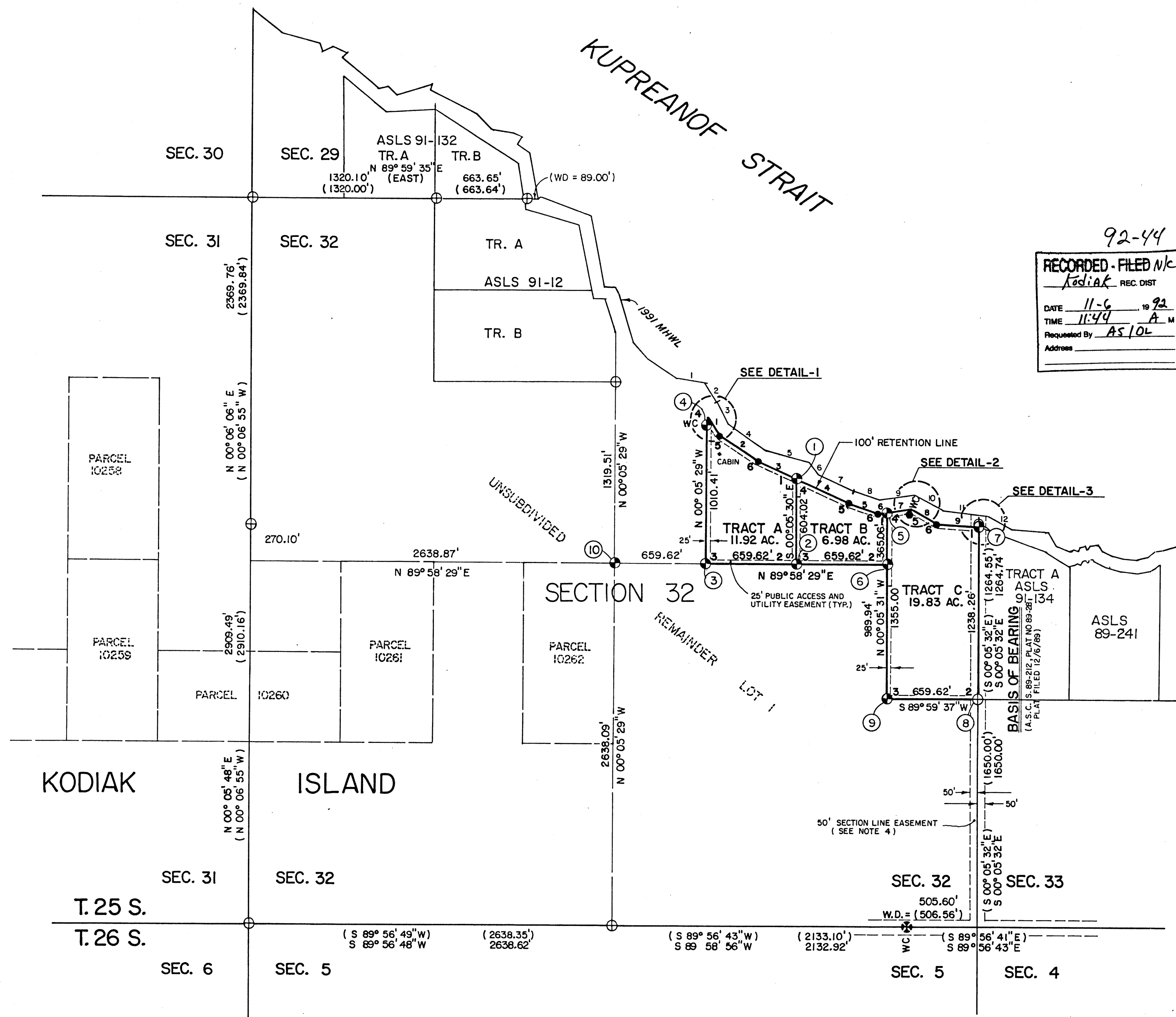
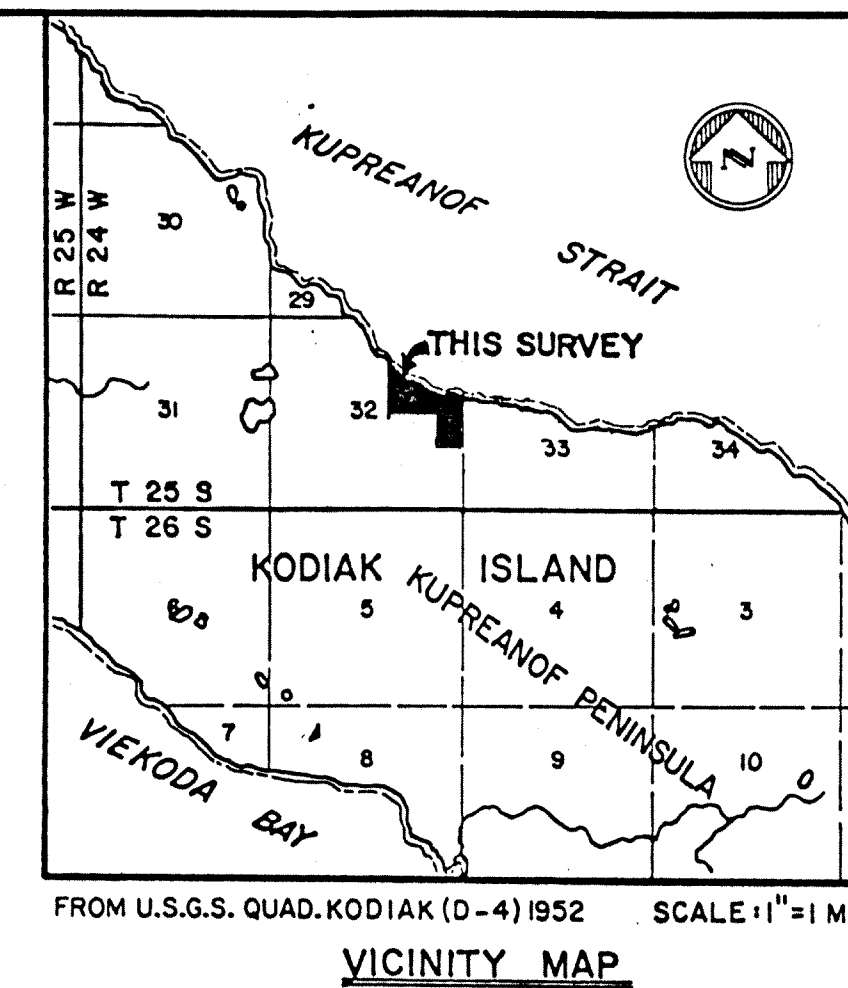
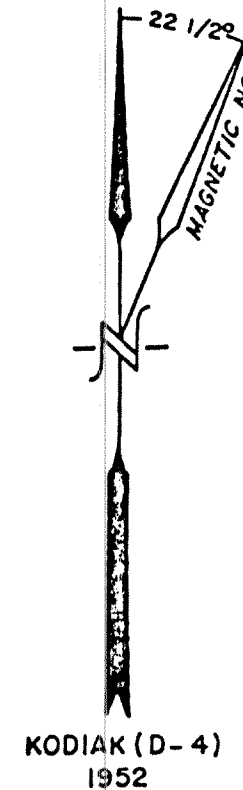

92-44  
RECORDED - FILED  
Kodiak REC DIST  
DATE 11-6-92  
TIME 11:44 A.M.  
Recorded By AS/DL

**CERTIFICATE OF OWNERSHIP AND DEDICATION**

I, THE UNDERSIGNED, HEREBY CERTIFY THAT I AM THE DIRECTOR, DIVISION OF LAND, AND THAT THE STATE OF ALASKA IS THE OWNER OF ASLS 91-133 AS SHOWN HEREON. I HEREBY APPROVE THIS SURVEY AND PLAT FOR THE STATE OF ALASKA, AND DEDICATE FOR PUBLIC OR PRIVATE USE AS NOTED; ALL EASEMENTS, PUBLIC UTILITY AREAS, AND RIGHTS-OF-WAYS AS SHOWN AND DESCRIBED HEREON.

October 27, 1992 *D.M.*  
DATE DIRECTOR, DIVISION OF LAND

**NOTARY'S ACKNOWLEDGMENT**

SUBSCRIBED AND SWORN TO BEFORE ME THIS 27th DAY OF October, 1992  
FOR *Richard A. Lefebvre*  
NOTARY FOR ALASKA  
MY COMMISSION EXPIRES 12-10-92

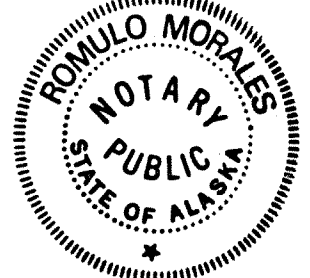

**SURVEYOR'S CERTIFICATE**

I HEREBY CERTIFY THAT I AM PROPERLY REGISTERED AND LICENSED TO PRACTICE LAND SURVEYING IN THE STATE OF ALASKA, THAT THIS PLAT REPRESENTS A SURVEY MADE BY ME OR UNDER MY DIRECT SUPERVISION, THAT THE MONUMENTS SHOWN HEREON ACTUALLY EXIST AS DESCRIBED, AND THAT ALL DIMENSIONS AND OTHER DETAILS ARE CORRECT.

DATE 2-OCT-1992 REGISTRATION NUMBER 1638-S

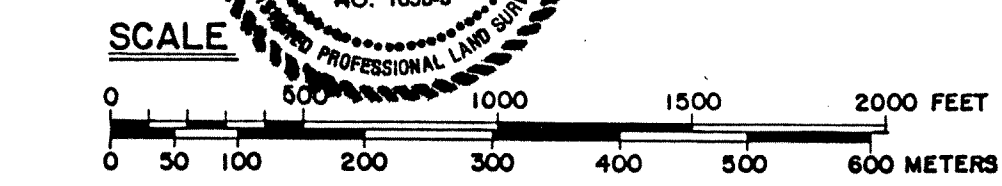
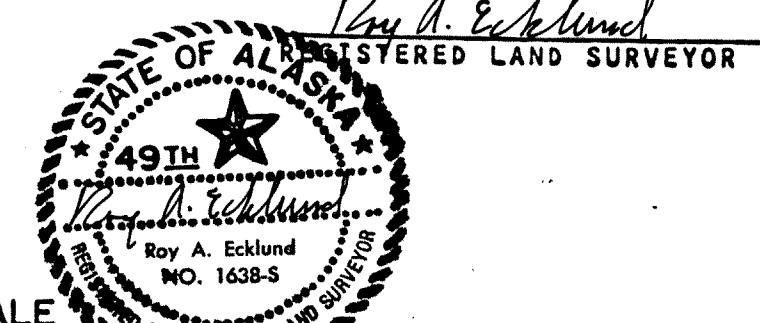

**KODIAK RECORDING DISTRICT**

1 METER = 3.2808333 U.S. FEET, 1 U.S. ACRE = 0.4047 HECTARES	
DATE OF SURVEY BEGINNING 8 JULY 1991 ENDING 22 AUGUST 1992	NAME OF SURVEYOR ECKLUND SURVEYING P.O. BOX 146 KODIAK, ALASKA, 99615
STATE OF ALASKA DEPARTMENT OF NATURAL RESOURCES DIVISION OF LAND ANCHORAGE, ALASKA	
ALASKA STATE LAND SURVEY NO. 91-133	
WITHIN LOT 1 OF SURVEYED SECTION 32, T.25 S., R.24 W., SEWARD MERIDIAN, ALASKA	
DRAWN BY S. AUSTERMAN	APPROVAL RECOMMENDED <i>William R. Smith</i> 10-27-92
DATE 9 SEPTEMBER 1992	STATEWIDE PLATTING SUPERVISOR DATE
SCALE 1" = 500'	CHECKED R.P.E. FILE NO. ASLS 910133

