

UGAK BAY REMOTE RECREATIONAL CABIN SITES INDEX SHEET

2013-9 Kodiak

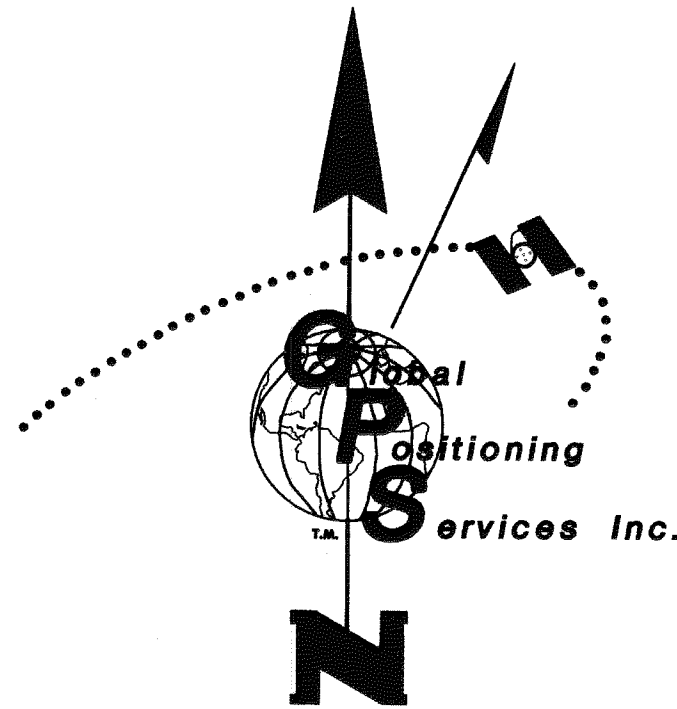

Mean Magnetic Declination
16 1/2° E.
Source: U.S. Geological Survey Geomag Program 2012

LEGEND:

- BLM MONUMENT RECOVERED
- PRIMARY MONUMENT RECOVERED
- PRIMARY MONUMENT SET THIS SURVEY
- SECONDARY MONUMENT SET THIS SURVEY
- PROTRACTED SECTION LINES
- SURVEYED LINES
- TIE
- ADDITIONAL MEANDERS
- MONUMENT IDENTIFIER
- RECORD INFORMATION
- OHW
- POL

TYPICAL MONUMENTS SET THIS SURVEY

PRIMARY MONUMENT



3 1/4" ALUMINUM DISK ON A 2 1/2" ALUMINUM POST, 30" LONG, WITH A MAGNET IN A PLASTIC CASE AT THE BASE

SECONDARY MONUMENT

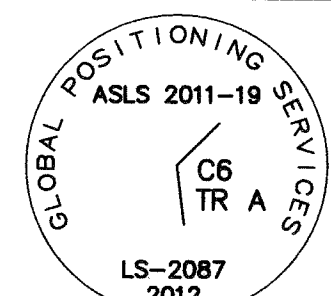

2 1/2" ALUMINUM CAP ON A 5/8" REBAR, 30" LONG

REFERENCE MONUMENT

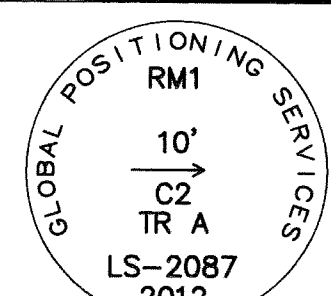

10" ALUMINUM CAP ON A 5/8" REBAR, 30" LONG

TYPICAL WITNESS POST

AN ORANGE FIBERGLASS REINFORCED CARBONITE POST, 6 FT. LONG SET AT A CARDINAL DIRECTION WITHIN 1 FT. OF ALL PRIMARY MONUMENTS

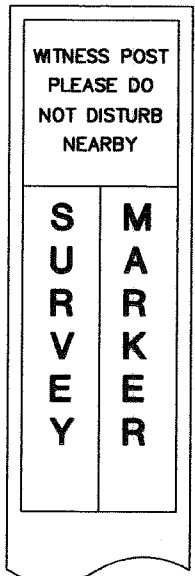

TYPICAL BEARING TREE TAG

A YELLOW 4 1/2" x 6" ALUMINUM TAG SET AT BREAST HEIGHT TREES ARE NOT SCRIBED

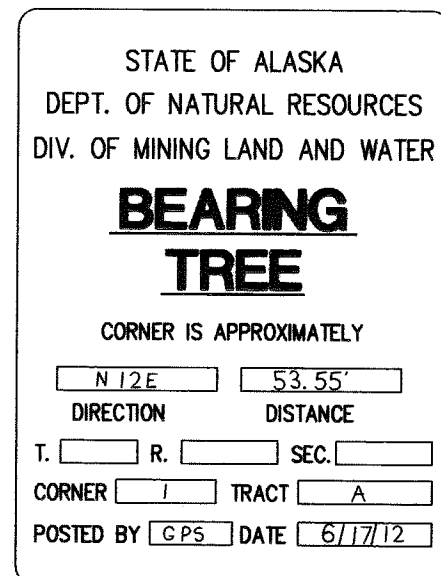

TYPICAL RECOVERED BLM MONUMENT

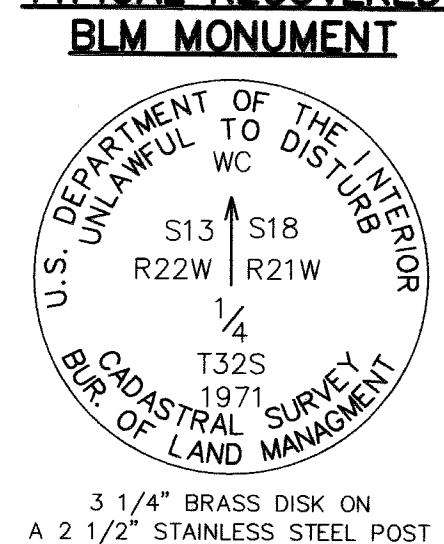

3 1/4" BRASS DISK ON A 2 1/2" STAINLESS STEEL POST

NOTES

1. THIS SURVEY WAS ACCOMPLISHED IN ACCORDANCE WITH AS 38.05.600, GSC 783, and RRCS SI 2011-19.
2. KODIAK ISLAND BOROUGH CODE 16.10.050.E EXEMPTS THIS SUBDIVISION FROM THE BOROUGH SUBDIVISION REGULATIONS AND THE APPLICATION AND REVIEW PROCEDURES OF TITLE 16.
3. THE BASIS OF BEARING FOR THIS PLAT WAS DETERMINED BY HIGH PRECISION GPS SURVEY; USING TRIMBLE R6 AND R8 CARRIER PHASE RECEIVERS, DIFFERENTIALLY CORRECTED AND PROCESSED USING TRIMBLE BUSINESS CENTER SOFTWARE.
4. ALL BEARINGS SHOWN ARE TRUE BEARINGS AS ORIENTED TO THE BASIS OF BEARING AND DISTANCES SHOWN ARE REDUCED TO HORIZONTAL FIELD DISTANCES.
5. BASIS OF COORDINATES WAS THE COMPUTED NAD 83 VALUES FOR THE ALASKA STATE CADASTRAL SURVEY (ASCS) 2002-38 MONUMENT, WITNESS CORNER TO THE CORNER OF SECTIONS 7, 12, 13 AND 18, ON THE WEST BOUNDARY OF TOWNSHIP 32 SOUTH, RANGE 21 WEST. THESE VALUES WERE COMPUTED BASED ON THE PLAT OF ASCS 2002-38, RECORDED IN THE KODIAK RECORDING DISTRICT AS PLAT NO. 2006-2. THIS MONUMENT IS DESIGNATED AS MONUMENT "A" OF THIS SURVEY.
6. THE ACCURACY OF THIS SURVEY IS GREATER THAN 1:5000.
7. ALL PARCELS OF LAND OWNED BY THE STATE OF ALASKA, LOCATED WITHIN 50.00 FEET OF, OR BISECTED BY A SURVEYED OR PROTRACTED SECTION LINE, ARE SUBJECT TO A 50 FOOT (50') EASEMENT, ON EACH SIDE OF THE SECTION LINE, WHICH IS RESERVED TO THE STATE OF ALASKA FOR PUBLIC HIGHWAYS UNDER A.S.19.10.010.
8. THE EXISTING LESSEES' CLAIM CORNERS WERE RECOVERED AND USED TO CONTROL THE LOCATION OF THE TRACT BOUNDARIES.
9. THERE IS A 100-FOOT BUILDING SETBACK FROM THE ORDINARY HIGH WATER (OHW) LINE OF ALL STREAMS AND ALL OTHER WATER BODIES DETERMINED TO BE PUBLIC OR NAVIGABLE.
10. MEAN HIGH TIDE WAS DETERMINED BY TIME COORDINATED TIDAL OBSERVATIONS ON JUNE 14, 2012, AS EXTRAPOLATED FROM THE NOAA PUBLICATION FOR THE PREDICTIONS OF HIGH AND LOW WATERS FOR 2012.

SHEET INDEX

TRACT	ADL No.	SHEET	TRACT	ADL No.	SHEET
A	ADL 230991	2	I	ADL 231158	4
B	ADL 231251	2	J	ADL 231256	5
C	ADL 231252	2	K	ADL 231257	5
D	ADL 231249	3	L	ADL 231133	5
E	ADL 231114	3	M	ADL 231004	6
F	ADL 231250	3	N	ADL 231254	6
G	ADL 231154	4	O	ADL 231255	6
H	ADL 231253	4			

BASIS OF COORDINATES

NAD 27: Lat. 57° 24' 36.990" N.
Long. 152° 43' 32.789" W.
NAD 83: Lat. 57° 24' 34.157" N.
Long. 152° 43' 40.783" W.
SEE SHEET 2

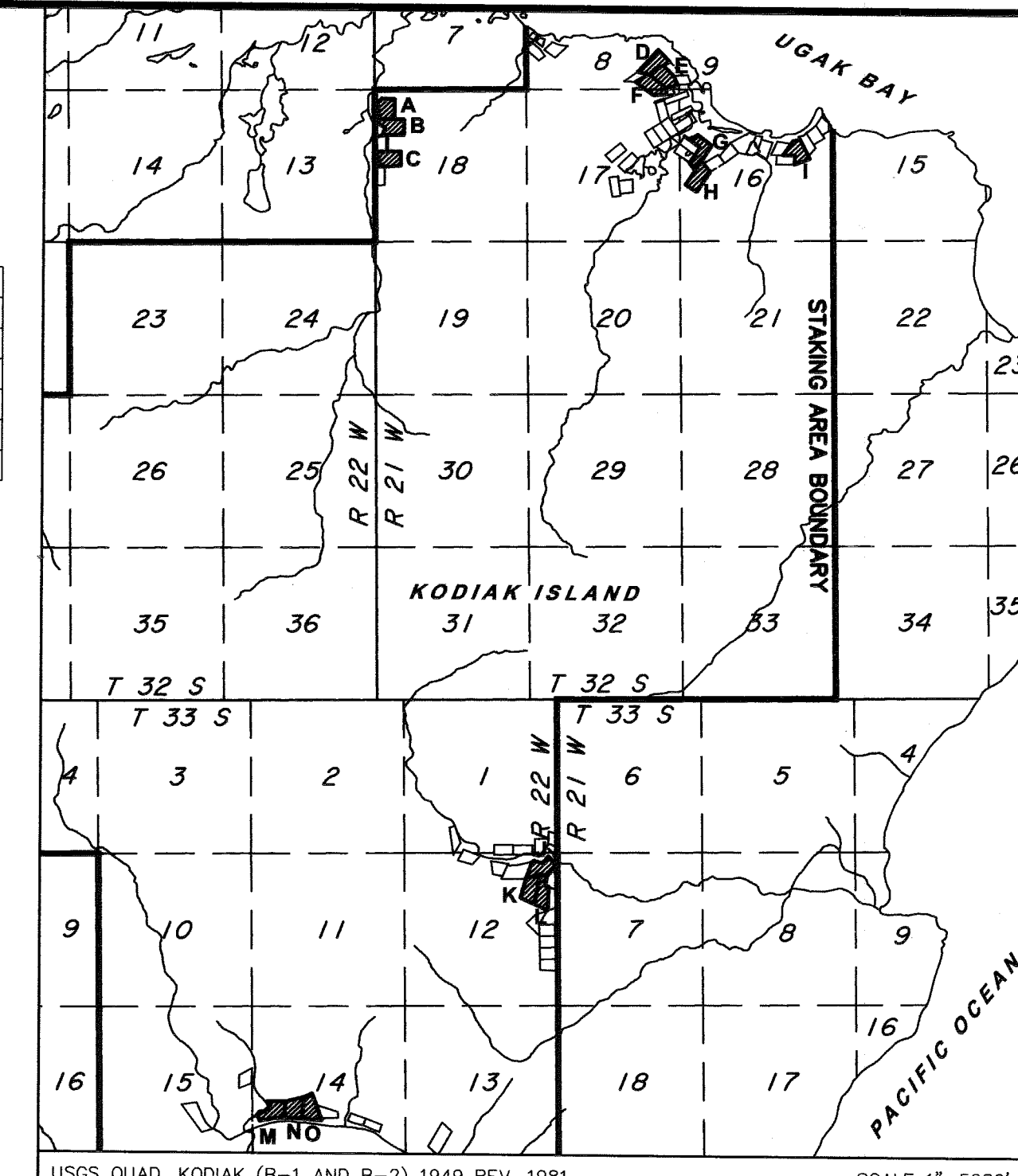
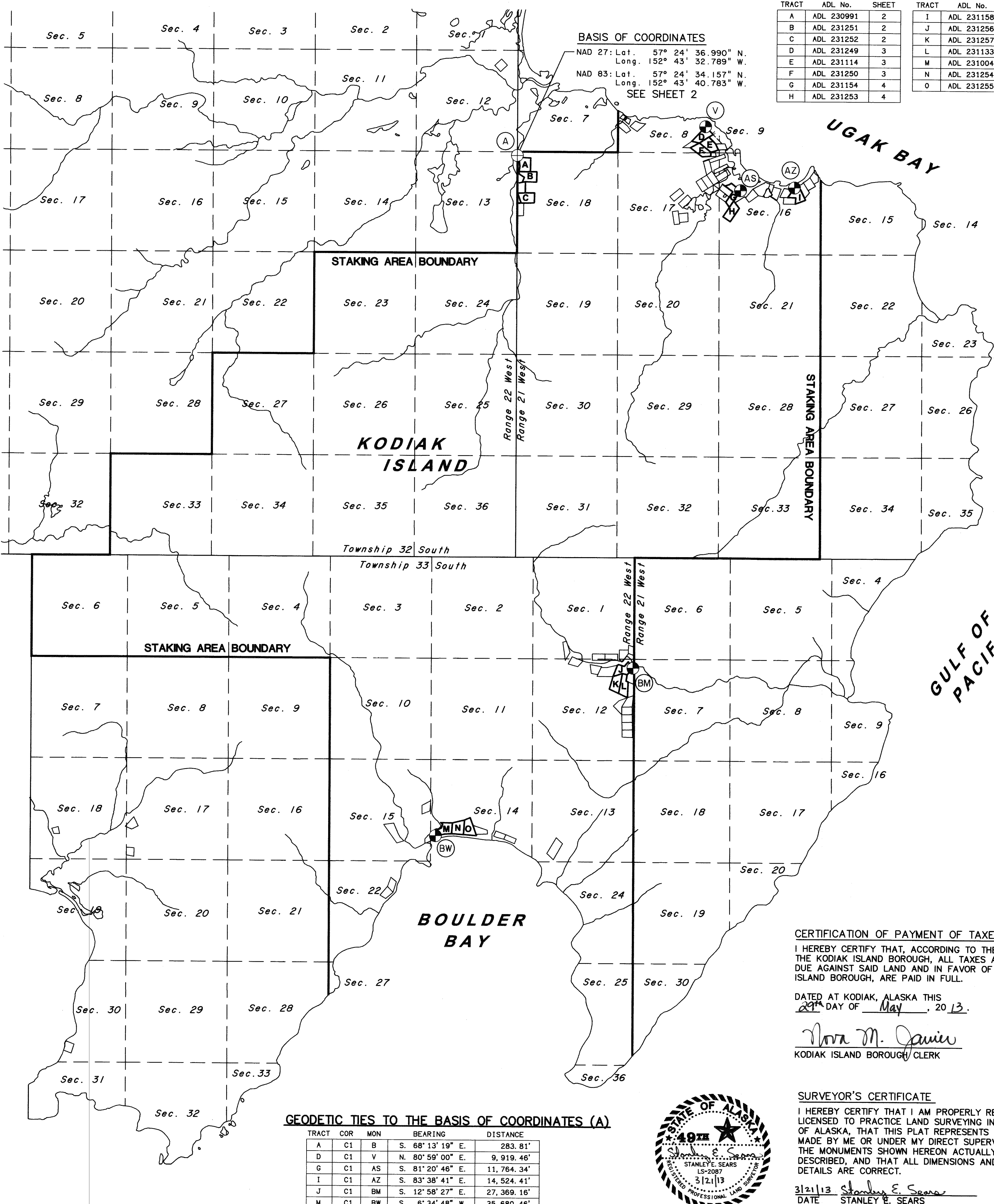

USGS QUAD. KODIAK (B-1 AND B-2) 1949 REV. 1981
USGS QUAD. KODIAK (B-3) 1949 REV. 1964
SCALE 1"=5280'

CERTIFICATE OF OWNERSHIP AND DEDICATION

I, THE UNDERSIGNED, HEREBY CERTIFY THAT I AM THE DIRECTOR, DIVISION OF MINING, LAND AND WATER AND THAT THE STATE OF ALASKA IS THE OWNER OF ASLS 2011-19, AS SHOWN HEREON. I HEREBY APPROVE THIS SURVEY AND PLAT FOR THE STATE OF ALASKA, AND DEDICATE FOR PUBLIC OR PRIVATE USE AS NOTED, ALL EASEMENTS, PUBLIC UTILITY AREAS, AND RIGHTS-OF-WAY AS SHOWN AND DESCRIBED HEREON.

DATE June 13, 2013 DIRECTOR, DIVISION OF MINING, LAND AND WATER

NOTARY'S ACKNOWLEDGEMENT

SUBSCRIBED AND SWORN TO BEFORE ME THIS 13th DAY OF June, 2013.
FOR: Herald Jennings
Ronda Wilson
NOTARY PUBLIC FOR ALASKA
MY COMMISSION EXPIRES with office

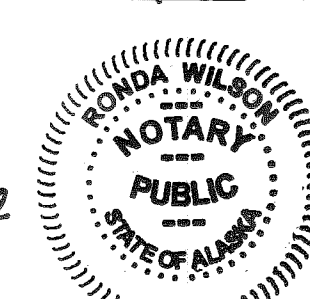

PLAT APPROVAL CERTIFICATE

THIS PLAT IS APPROVED BY THE COMMISSIONER OF THE DEPARTMENT OF NATURAL RESOURCES, OR THE COMMISSIONER'S DESIGNEE, IN ACCORDANCE WITH AS 40.15.

DATE June 13, 2013

COMMISSIONER

BY APPROVAL OF THIS PLAT, THE COMMISSIONER OF THE DEPARTMENT OF NATURAL RESOURCES HEREBY ACCEPTS FOR PUBLIC USE AND PUBLIC PURPOSES THE REAL PROPERTY DEDICATED TO THE PUBLIC HEREON, INCLUDING EASEMENTS, RIGHTS-OF-WAY, ALLEYS AND ROADWAYS. THE ACCEPTANCE OF SUCH DEDICATED AREAS FOR PUBLIC USE AND PUBLIC PURPOSE DOES NOT OBLIGATE THE DEPARTMENT, ANY GOVERNING BODY, OR THE PUBLIC TO CONSTRUCT, OPERATE, MAINTAIN OR MANAGE IMPROVEMENTS.

CERTIFICATION OF PAYMENT OF TAXES

I HEREBY CERTIFY THAT, ACCORDING TO THE RECORDS OF THE KODIAK ISLAND BOROUGH, ALL TAXES ASSESSED AND DUE AGAINST SAID LAND AND IN FAVOR OF THE KODIAK ISLAND BOROUGH, ARE PAID IN FULL.

DATED AT KODIAK, ALASKA THIS

29th DAY OF May, 2013.

Nora M. Janin
KODIAK ISLAND BOROUGH CLERK

SURVEYOR'S CERTIFICATE

I HEREBY CERTIFY THAT I AM PROPERLY REGISTERED AND LICENSED TO PRACTICE LAND SURVEYING IN THE STATE OF ALASKA, THAT THIS PLAT REPRESENTS A SURVEY MADE BY ME OR UNDER MY DIRECT SUPERVISION, THAT THE MONUMENTS SHOWN HEREON ACTUALLY EXIST AS DESCRIBED, AND THAT ALL DIMENSIONS AND OTHER DETAILS ARE CORRECT.

3/21/13 Stanley E. Sears
DATE Stanley E. Sears
REGISTERED LAND SURVEYOR NO. LS-2087 SHEET 1 OF 6



GEODETIC TIES TO THE BASIS OF COORDINATES (A)

TRACT	COR	MON	BEARING	DISTANCE
A	C1	B	S. 68°13'19" E.	283.81'
D	C1	V	N. 80°59'00" E.	9,919.46'
G	C1	AS	S. 81°20'46" E.	11,764.34'
I	C1	AZ	S. 83°38'41" E.	14,524.41'
J	C1	BM	S. 12°58'27" E.	27,369.16'
M	C1	BW	S. 6°34'48" W.	35,680.46'

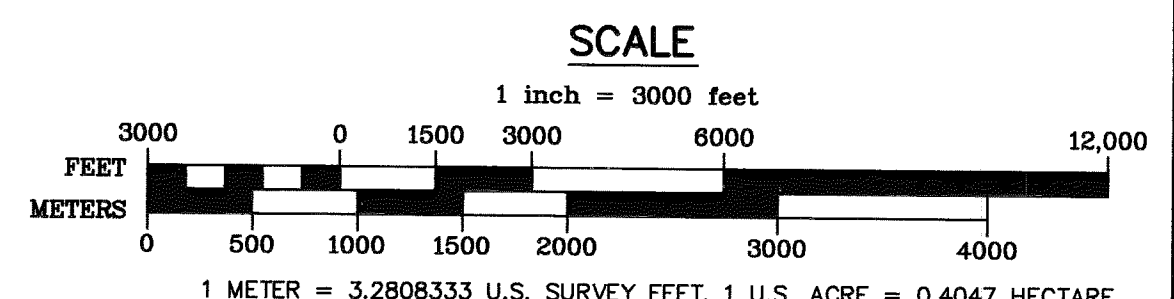

DATE OF SURVEY	Stanley E. Sears
Beginning	June 13, 2012
Ending	June 22, 2012
Global Positioning Services, Inc. 2603 Blueberry Rd. Anchorage, Alaska 99503	

STATE OF ALASKA DEPARTMENT OF NATURAL RESOURCES DIVISION OF MINING, LAND & WATER ANCHORAGE, ALASKA	
ALASKA STATE LAND SURVEY NO. 2011-19	
UGAK BAY REMOTE RECREATIONAL CABIN SITES CREATING TRACTS A THROUGH O	
WITHIN UNSURVEYED SECTIONS 8, 16, 17 & 18, T. 32 S., R. 21 W. AND UNSURVEYED SECTIONS 12 & 14, T. 33 S., R. 22 W. SEWARD MERIDIAN, ALASKA KODIAK RECORDING DISTRICT	
DRAWN BY: LSV	APPROVAL RECOMMENDED
DATE: 12/2012	STATEMIDE PLATING SUPERVISOR DATE: 6/3/2013
SCALE: 1"=3000'	CHECKED: DNR FILE NO. ASLS 20110019

BASIS OF COORDINATES

(A)	ASCS 2002-38 WC T32S R22W R21W S13 S18 S13 S18 LS 10201 2004	Witness Corner, Secs. 7, 12, 13 & 18 Stainless Steel Post with Brass Cap, Projecting 4 ins. Out of the Ground BT 1 23" Cottonwood N. 75° E., 29.3 ft. BT 2 24" Cottonwood S. 72° E., 57.5 ft. BT 3 20" Cottonwood S. 4° W., 33.8 ft.
-----	---	---

TRACTS A & B MONUMENT INFORMATION

(B)	TR A C1	Tract A, Corner 1 24 ins. in the Ground, Witness Post North BT 1 7" Birch N. 12° E., 53.55 ft. BT 2 7" Birch S. 26° E., 37.43 ft. BT 3 7" Birch N. 51° W., 13.70 ft.
(C)	TR A C2	Tract A, Corner 2 Flush with the Ground, Witness Post North RM 1 N. 87°39'03" W., 10.00 ft. RM 2 S. 1°04'15" W., 10.00 ft.
(D)	TR A C3	Tract A, Corner 3 28 ins. in the Ground, Witness Post North RM 1 N. 1°04'15" E., 10.00 ft. RM 2 N. 89°45'35" W., 10.00 ft.
(E)	TR A C4	Tract A, Corner 4; Tract B, Corner 1 25 ins. in the Ground, Witness Post North BT 1 19" Cottonwood N. 1° E., 36.85 ft. BT 2 21" Cottonwood N. 34° E., 56.40 ft. BT 3 21" Cottonwood S. 67° E., 27.44 ft.
(F)	TR A C5	Tract A, Corner 5 25 ins. in the Ground No accessories established
(G)	TR A C6	Tract A, Corner 6 25 ins. in the Ground No accessories established
(H)	TR B C2	Tract B, Corner 2 26 ins. in the Ground, Witness Post North RM 1 N. 89°45'35" W., 10.00 ft. RM 2 S. 0°57'37" W., 10.00 ft.

(I)	TR B C3	Tract B, Corner 3 26 ins. in the Ground, Witness Post North RM 1 N. 00°57'37" E., 10.00 ft. RM 2 N. 88°53'12" W., 10.00 ft.
(J)	ASLS 90-105 COR 3	Tract B, Corner 4; ASLS 90-105, Corner 3 Stainless Steel Post with Brass Cap, Projecting 4 ins. Out of the Ground RM 1 S. 79°38'18" W., 9.64 ft. RM 2 S. 80°06'40" E., 19.36 ft.
(K)	TR B C5	Tract B, Corner 5 24 ins. in the Ground, Witness Post North RM 1 N. 22°09'34" E., 10.00 ft. RM 2 N. 79°52'26" E., 10.00 ft.
(L)	ASLS 90-105 COR 2	ASLS 90-105, Corner 2 Aluminum Post with Aluminum Cap, Projecting 6 ins. Out of the Ground BT 1 14" Cottonwood N. 71° E., 42.35 ft. BT 2 11" Cottonwood S. 60° E., 12.76 ft. BT 3 12" Cottonwood S. 22° E., 21.49 ft.
(M)	TR B C6	Tract B, Corner 6 26 ins. in the Ground No accessories established
(N)	TR B C7	Tract B, Corner 7 25 ins. in the Ground No accessories established

TRACT C MONUMENT INFORMATION

(O)	ASLS 90-105 COR 1	Tract C, Corner 1; ASLS 90-105, Corner 1 Aluminum Post with Aluminum Cap, Projecting 4 ins. Out of the Ground BT 1 14" Birch S. 23° E., 43.40 ft. BT 2 14" Birch S. 3° W., 30.81 ft. BT 3 23" Cottonwood N. 69° W., 62.25 ft.
(P)	ASLS 90-105 COR 4	ASLS 90-105, Corner 4 Aluminum Post with Aluminum Cap, Projecting 2 ins. Out of the Ground BT 1 16" Cottonwood S. 75° W., 209.50 ft. BT 2 15" Cottonwood S. 88° W., 220.30 ft. BT 3 16" Cottonwood N. 86° W., 217.36 ft. RM2 (Not of Record) S. 89°43'25" W., 12.20 ft. RM 1 (NEW) N. 0°16'02" E., 10.00 ft.
(Q)	TR C C2	Tract C, Corner 2 24 ins. in the Ground, Witness Post North RM 1 S. 89°42'14" W., 10.00 ft. RM 2 S. 0°50'20" W., 10.00 ft.
(R)	TR C C3	Tract C, Corner 3 24 ins. in the Ground, Witness Post North RM 1 N. 0°50'20" E., 10.00 ft. RM 2 S. 87°50'17" W., 10.00 ft.

(S)	ASLS 91-9 COR 3	Tract C, Corner 4; ASLS 91-9, Corner 3 Aluminum Post with Aluminum Cap, Projecting 6 ins. Out of the Ground RM 1 S. 1°32'18" E., 5.16 ft. RM 2 S. 1°17'21" W., 10.20 ft.
(T)	TR C C5	Tract C, Corner 5 24 ins. in the Ground, Witness Post North RM 1 N. 89°47'23" E., 10.00 ft. RM 2 N. 19°44'22" W., 10.00 ft.
(U)	WC S13 S18 R22W R21W 1/4 T32S 1971	Witness Corner, 1/4 Cor. Secs. 13 & 18 Iron Post with Brass Cap, Flush Dead BT 1 19" Cottonwood S. 60° E., 15.4 ft. New BT 1 9" Cottonwood S. 6° W., 30.85 ft. BT 2 20" Cottonwood S. 89° W., 38.5 ft. BT 3 11" Cottonwood N. 50° W., 32.5 ft.

STATE OF ALASKA

STATE OF ALASKA

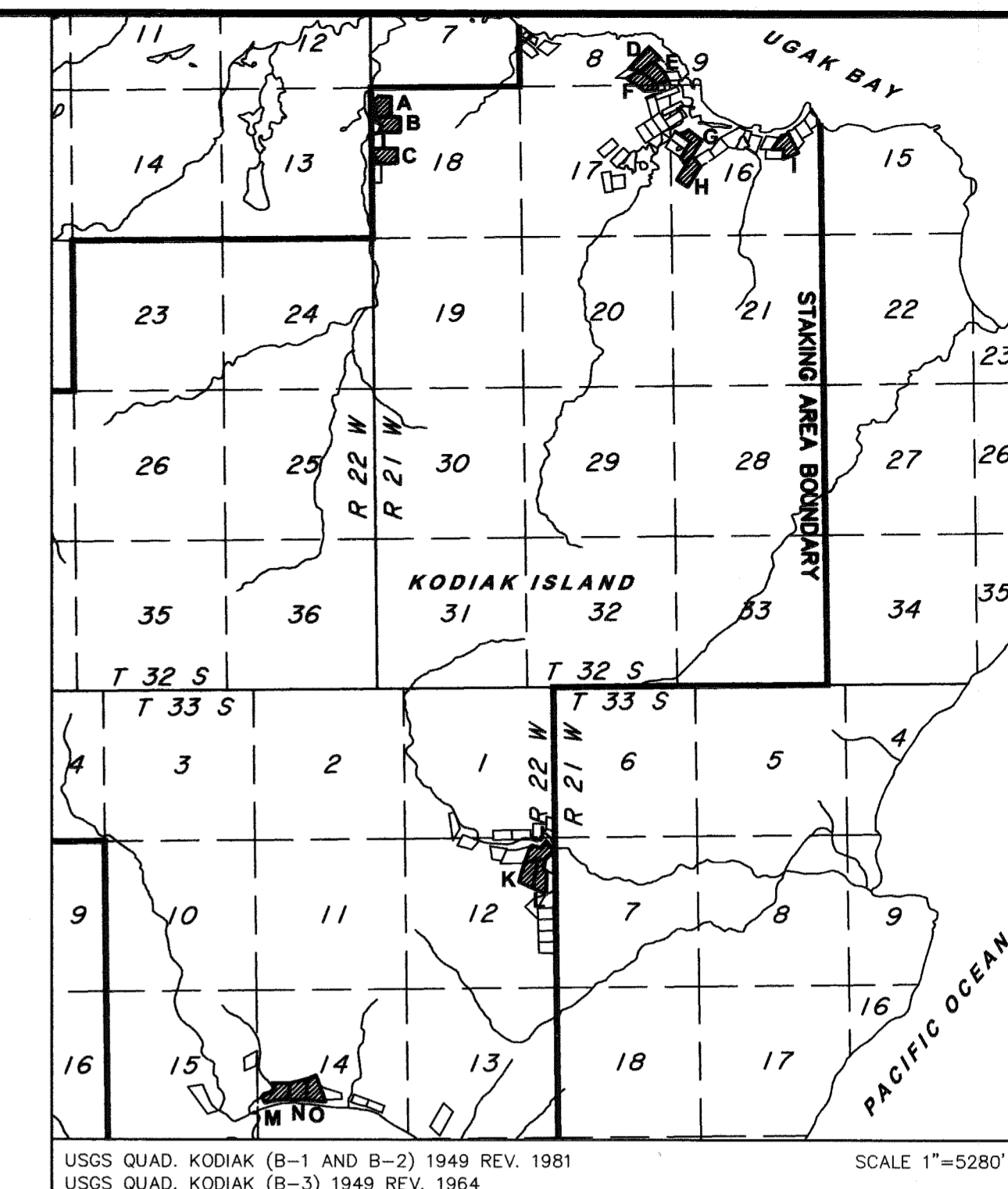
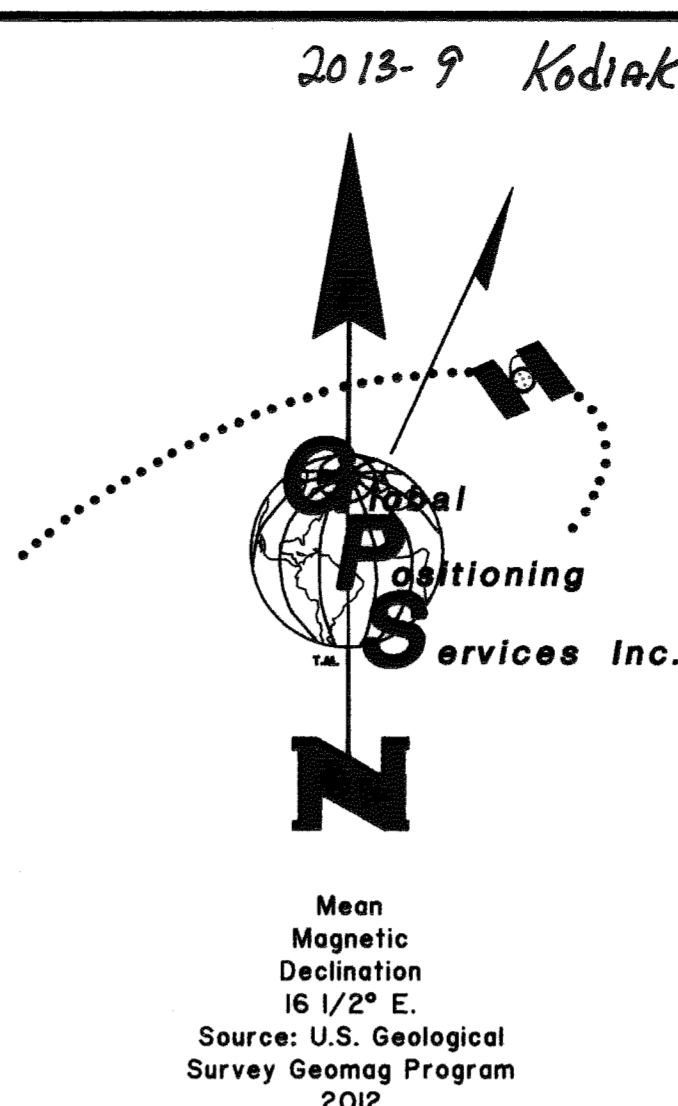
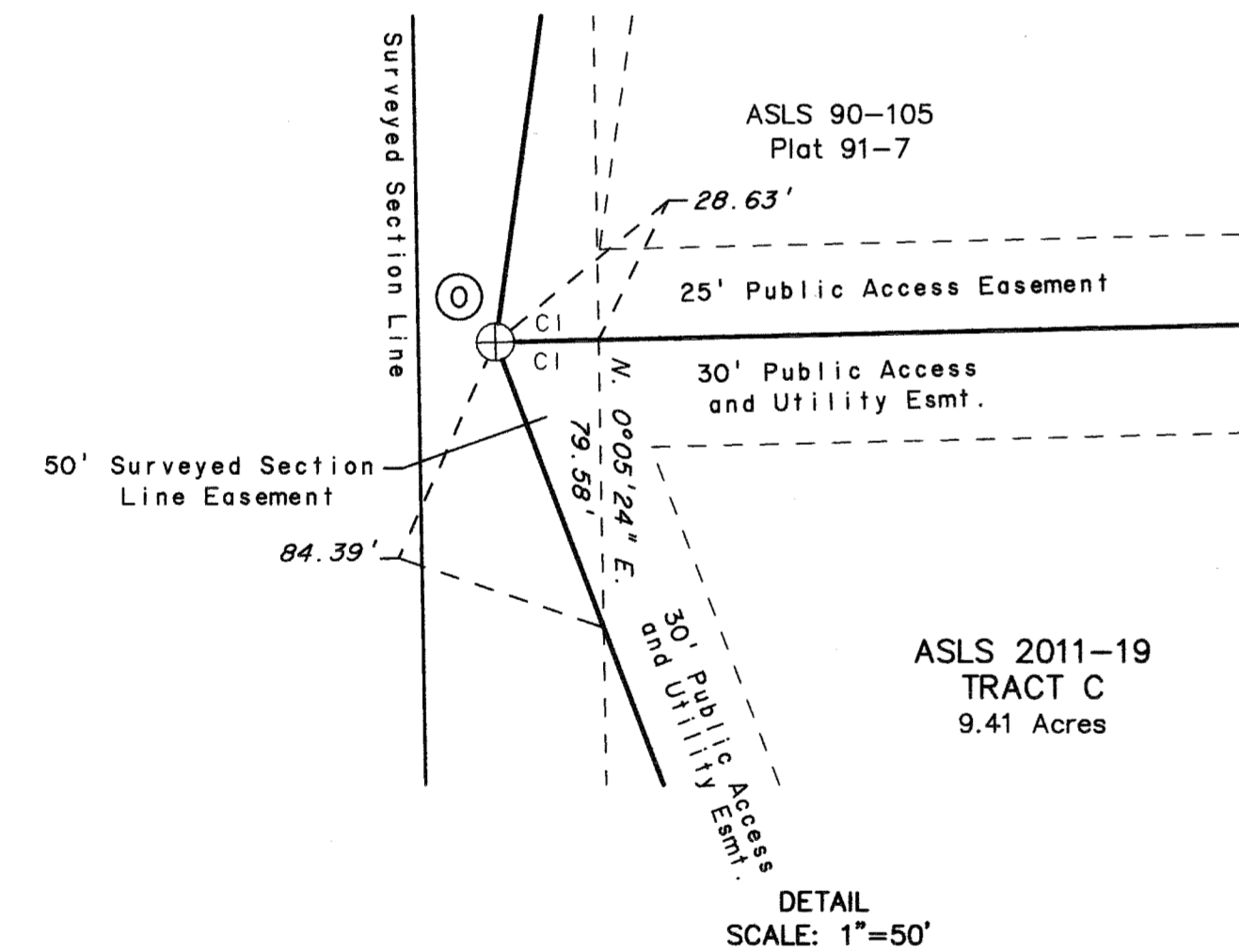
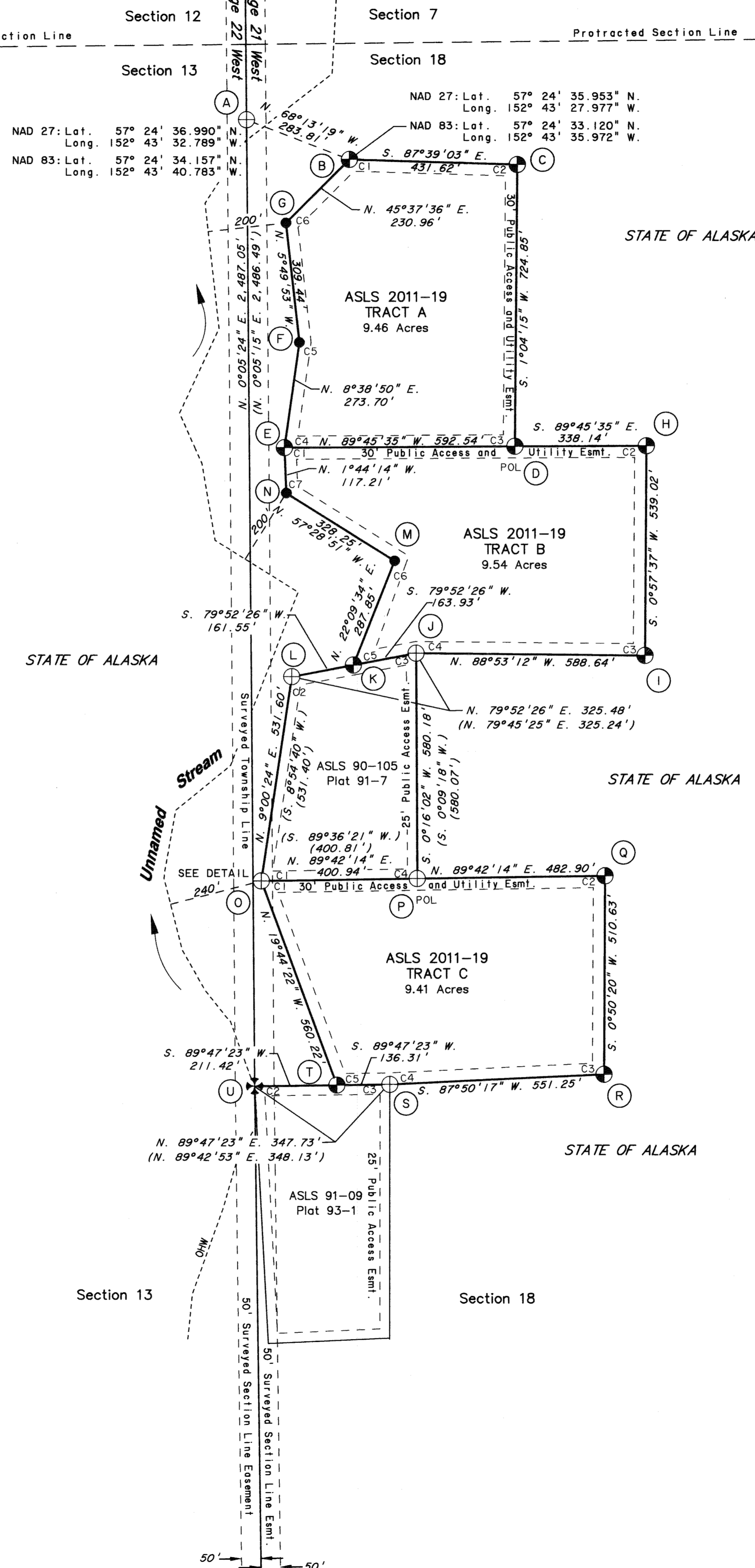

LESSEE CERTIFICATE
I, THE UNDERSIGNED, HEREBY CERTIFY THAT I AM THE LESSEE AS SHOWN HEREON. I HEREBY APPROVE THIS SURVEY AND PLAT.
TRACT A, AND ADL NO. 230991
Michael Leo Kukowski 4-11-2013 DATE
MICHAEL LEO KUKOWSKI
9022 JEWEL TERRACE STREET
ANCHORAGE, AK 99502
NOTARY'S ACKNOWLEDGEMENT
SUBSCRIBED AND SWORN TO BEFORE ME THIS 11th DAY OF April, 2013.
FOR: *Michael Kukowski*
LESSEE
Del S
NOTARY PUBLIC FOR ALASKA
MY COMMISSION EXPIRES

THERE ARE NO LESSEES FOR TRACT B, ADL NO. 231251; AND TRACT C, ADL NO. 231252.

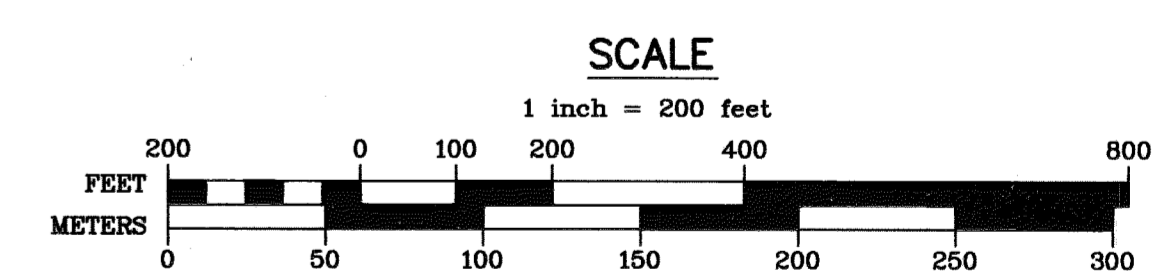
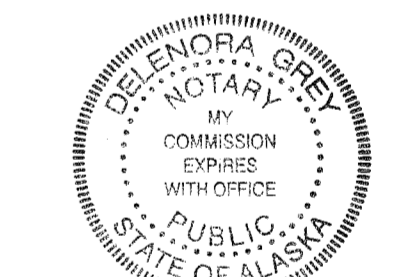

DATE OF SURVEY Beginning June 13, 2012 Ending June 22, 2012		Stanley E. Sears Global Positioning Services, Inc. 2603 Blueberry Rd. Anchorage, Alaska 99503	
STATE OF ALASKA DEPARTMENT OF NATURAL RESOURCES DIVISION OF MINING, LAND & WATER ANCHORAGE, ALASKA			
ALASKA STATE LAND SURVEY NO. 2011-19 UGAK BAY REMOTE RECREATIONAL CABIN SITES CREATING TRACTS A THROUGH O			
WITHIN UNSURVEYED SECTIONS 8, 16, 17 & 18, T. 32 S., R. 21 W. AND UNSURVEYED SECTIONS 12 & 14, T. 33 S., R. 22 W. SEWARD MERIDIAN, ALASKA KODIAK RECORDING DISTRICT			
DRAWN BY: LSV	APPROVAL RECOMMENDED	<i>6/3/2013</i> DATE	
DATE: 12/2012	STATEWIDE PLATING SUPERVISOR	DATE	
SCALE: 1" = 200'	CHECKED: S.E.S.	DNR FILE NO. ASLS 20110019	

TRACTS D, E & F MONUMENT INFORMATION

(V)	TR D	Tract D, Corner 1 26 ins. in the Ground, Witness Post North RM 1 S. 43°59'09" E., 10.00 ft. RM 2 S. 43°14'21" W., 10.00 ft.
(W)	ASLS 91-47 C-4 1638-S 1991	Tract D, Corner 2; ASLS 91-47, Corner 4 Aluminum Post with Aluminum Cap, Projecting 2 ins. Out of the Ground Original RM 1 was not found. RM 2 S. 61°58'14" W., 20.17 ft. New RM 1 S. 61°48'25" W., 10.00 ft.
(X)	ASLS 91-47 C-3 1638-S 1991	Tract D, Corner 3; Tract E, Corner 2; ASLS 91-47, Corner 3 Aluminum Post with Aluminum Cap, Projecting 2 ins. Out of the Ground RM 1 S. 44°06'48" E., 9.80 ft. RM 2 S. 43°39'23" E., 19.73 ft.
(Y)	ASLS 87-115 COR 1 1638-S 1988	Tract D, Corner 4; Tract E, Corner 1; Tract F, Corner 3; ASLS 87-115, Corner 1 Aluminum Post with Aluminum Cap, Projecting 4 ins. Out of the Ground BT 1 Dead 8" Cottonwood S. 25' W., 53.41 ft. BT 2 Dead 7" Cottonwood N. 70' W., 24.25 ft. BT 3 6" Cottonwood N. 30' W., 1.72 ft. NEW RM 1 S. 61°59'07" E., 10.00 ft.
(Z)	ASLS 87-115 COR 4 1638-S 1988	Tract D, Corner 5; ASLS 87-115, Corner 4 Aluminum Post with Aluminum Cap, Projecting 6 ins. Out of the Ground RM 1 S. 76°57'31" E., 10.04 ft. RM 2 S. 77°57'25" E., 20.01 ft.
(AA)	ASLS 90-151 COR 2 1638-S 1990	Tract E, Corner 3; ASLS 90-151, Corner 2; ASLS 91-47, Corner 2 Aluminum Post with Aluminum Cap, Projecting 3 ins. Out of the Ground RM 1 N. 89°11'53" E., 9.93 ft. RM 2 S. 43°39'23" E., 19.73 ft.
(AB)	ASLS 90-151 COR 1 1638-S 1990	Tract E, Corner 4; ASLS 90-151, Corner 1 Aluminum Post with Aluminum Cap, Projecting 4 ins. Out of the Ground RM 1 N. 24°29'00" W., 10.05 ft. RM 2 N. 25°04'18" W., 20.14 ft.
(AC)	WC TR E C5	Tract E, Witness Corner 5 24 ins. in the Ground, Witness Post North BT 1 17" Cottonwood N. 29' E., 12.69 ft. BT 2 13" Cottonwood S. 33' W., 12.71 ft. BT 3 14" Cottonwood N. 20' W., 22.03 ft.
(AD)	1638S WC/MC 4 ASLS 77-23 1980	ASLS 77-23, Witness Corner Meander Corner 4 Aluminum Post with Aluminum Cap, Projecting 3 ins. Out of the Ground BT 1 14" Cottonwood N. 53' E., 18.1 ft. BT 2 13" Cottonwood N. 57' W., 9.0 ft. BT 3 11" Cottonwood N. 10' W., 18.9 ft.
(AE)	1638S ASLS 77-23 C-3 1980	Tract E, Corner 6; Tract F, Corner 4; ASLS 77-23, Corner 3 Aluminum Post with Aluminum Cap, Projecting 6 ins. Out of the Ground All original bearing trees are dead. NEW RM 1 S. 1°06'59" W., 10.00 ft. NEW RM 2 N. 75°29'22" E., 10.00 ft.
(AF)	1638S WC/MC 5 ASLS 77-23 1980	ASLS 77-23, Witness Corner Meander Corner 5 Aluminum Post with Aluminum Cap, Projecting 12 ins. Out of the Ground BT 1 12" Cottonwood N. 1' E., 23.4 ft. Dead BT 2 Cottonwood S. 12' E., 20.8 ft. New BT 2 19" Cottonwood S. 7' W., 36.35 ft. BT 3 26" Cottonwood N. 31' W., 38.8 ft.
(AG)	1638S ASLS 77-23 WC/MC-2 1980	Tract F, Corner 5; ASLS 77-23, WC/MC 2 Aluminum Post with Aluminum Cap, Projecting 6 ins. Out of the Ground All original bearing trees are dead. NEW RM 1 N. 1°06'59" E., 10.00 ft. NEW RM 2 N. 1°06'59" E., 20.00 ft.
(AH)	TR F CI	Tract F, Corner 1 26 ins. in the Ground, Witness Post North RM 1 N. 85°55'46" E., 10.00 ft. RM 2 N. 52°39'21" W., 10.00 ft.
(AI)	ASLS 87-115 COR 2 1638-S 1988	Tract F, Corner 2; ASLS 87-115, Corner 2 Aluminum Post with Aluminum Cap, Projecting 3 ins. Out of the Ground RM 1 S. 89°38'12" W., 10.08 ft. RM 2 S. 89°47'47" W., 20.00 ft.
(AJ)	ASLS 93-102 C-5 1638-S 1993	ASLS 93-102, Corner 5 Aluminum Post with Aluminum Cap, Projecting 2 ins. Out of the Ground RM 1 S. 14°26'10" E., 10.07 ft. RM 2 S. 14°27'19" E., 20.03 ft.
(AK)	5777 C4 90255 215192 1991	ASLS 90-255, Corner 4, ASLS 93-102, Corner 1 Aluminum Post with Aluminum Cap, Projecting 12 ins. Out of the Ground RM 1 N. 69°54'15" E., 9.86 ft. RM 2 N. 70°46'53" E., 20.08 ft.

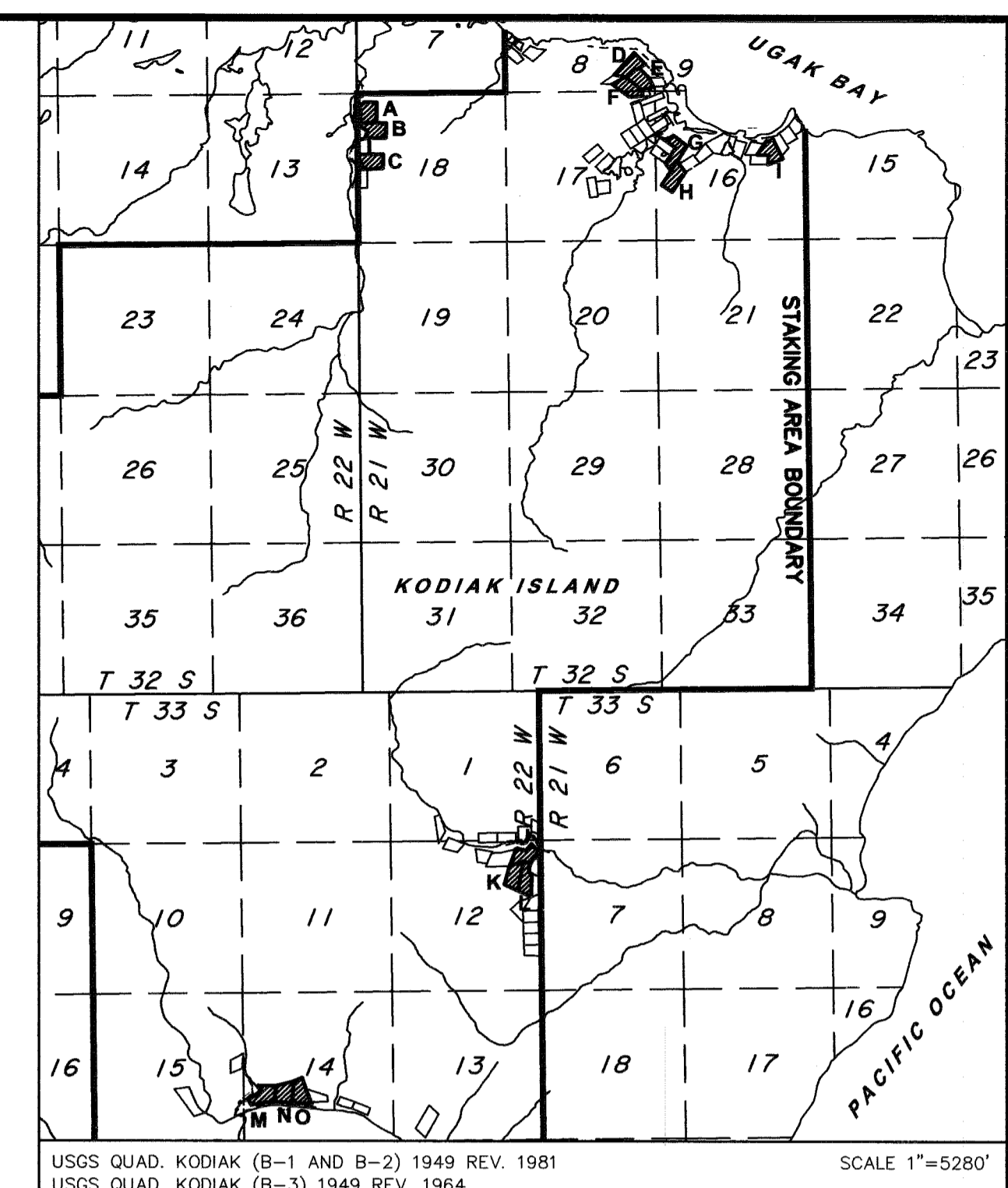
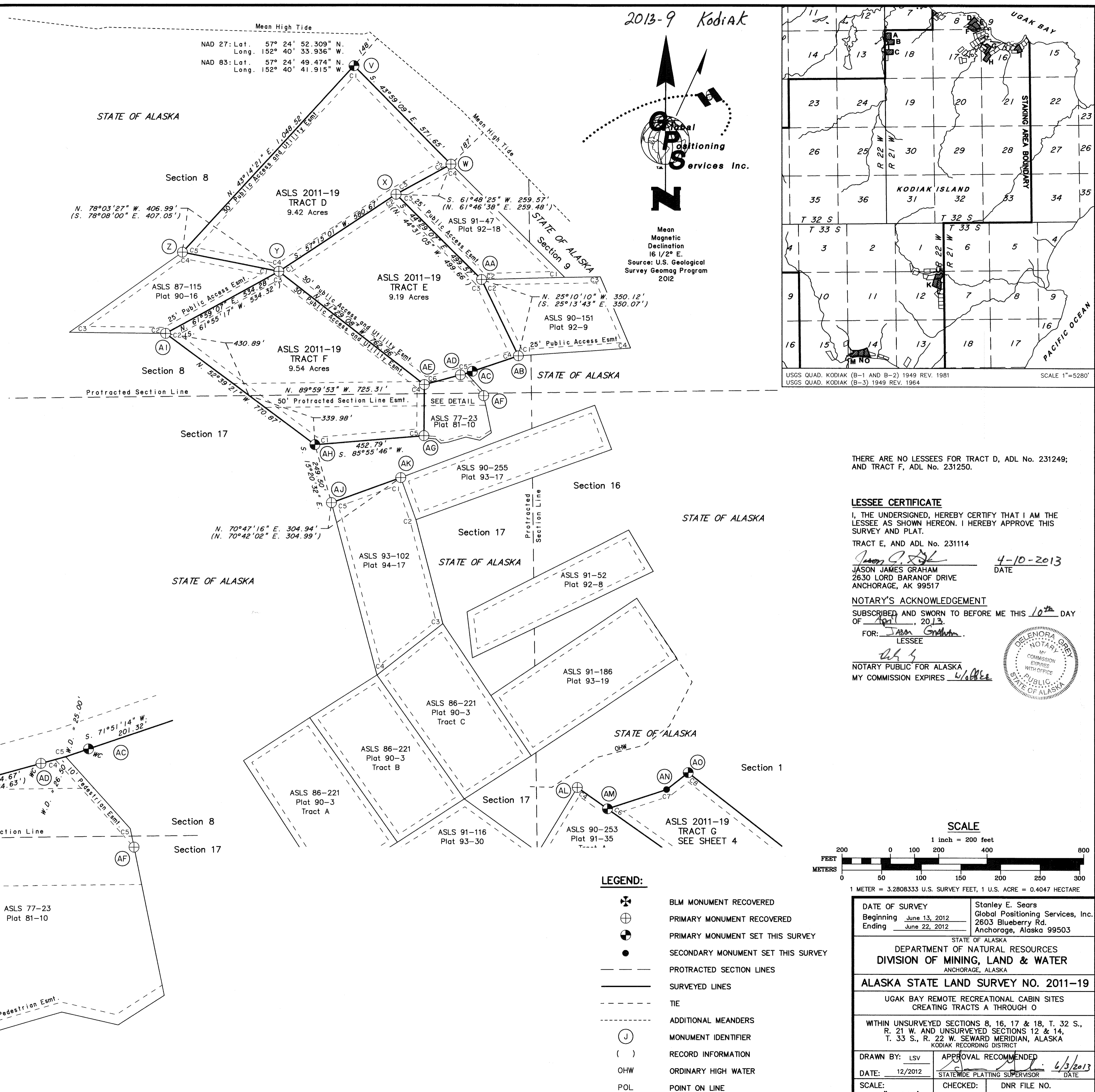

THERE ARE NO LESSEES FOR TRACT D, ADL No. 231249; AND TRACT F, ADL No. 231250.

LESSEE CERTIFICATE

I, THE UNDERSIGNED, HEREBY CERTIFY THAT I AM THE LESSEE AS SHOWN HEREON. I HEREBY APPROVE THIS SURVEY AND PLAN.

TRACT E, AND ADL No. 231114

Jason J. Graham 4-10-2013
DATE

JASON JAMES GRAHAM
2630 LORD BARANOF DRIVE
ANCHORAGE, AK 99517

NOTARY'S ACKNOWLEDGEMENT

SUBSCRIBED AND SWORN TO BEFORE ME THIS 10th DAY OF April, 2013.

FOR: *Jason J. Graham*
LESSEE

John S. [Signature]
NOTARY PUBLIC FOR ALASKA
MY COMMISSION EXPIRES 6/30/13

DEBORAH GIBBY
NOTARY
MY COMMISSION EXPIRES WITH OFFICE
PUBLIC
STATE OF ALASKA

DATE OF SURVEY Beginning June 13, 2012 Ending June 22, 2012		Stanley E. Sears Global Positioning Services, Inc. 2603 Blueberry Rd. Anchorage, Alaska 99503	
STATE OF ALASKA DEPARTMENT OF NATURAL RESOURCES DIVISION OF MINING, LAND & WATER ANCHORAGE, ALASKA			
ALASKA STATE LAND SURVEY NO. 2011-19			
UGAK BAY REMOTE RECREATIONAL CABIN SITES CREATING TRACTS A THROUGH O			
WITHIN UNSURVEYED SECTIONS 8, 16, 17 & 18, T. 32 S., R. 21 W. AND UNSURVEYED SECTIONS 12 & 14, T. 33 S., R. 22 W. SEWARD MERIDIAN, ALASKA KODIAK RECORDING DISTRICT			
DRAWN BY: LSV	APPROVAL RECOMMENDED	DATE: 12/2012	
SCALE: 1"=200'	CHECKED: S.E.S.	STATEWIDE PLATING SUPERVISOR	DATE: 6/3/2013
SHEET 3 OF 6		DNR FILE NO. ASLS 20110019	

TRACTS G & H MONUMENT INFORMATION

(AL)	ASLS 90-253 TR A 1638-S	ASLS 90-253, Tract A, Corner 4 Aluminum Post with Aluminum Cap, Projecting 4 ins. Out of the Ground RM 1 S. 32°57'32" W., 10.13 ft. RM 2 S. 31°03'46" W., 20.16 ft.
(AM)	ASLS 90-253 TR G 1638-S	Tract G, Corner 6 24 ins. in the Ground, Witness Post North RM 1 N. 72°33'16" E., 10.00 ft. RM 2 S. 54°03'58" E., 10.00 ft.
(AN)	TR G 1638-S	Tract G, Corner 7 24 ins. in the Ground, Witness Post North No accessories established
(AO)	TR G 1638-S	Tract G, Corner 8 24 ins. in the Ground, Witness Post North RM 1 S. 51°20'40" E., 10.00 ft. RM 2 S. 52°42'01" W., 10.00 ft.
(AP)	TR A C-1 1638-S	Tract G, Corner 5; ASLS 90-253, Tract A, Corner 1 Aluminum Post with Aluminum Cap, Projecting 12 ins. Out of the Ground RM 1 N. 54°16'54" W., 9.98 ft. RM 2 N. 54°23'49" W., 19.79 ft.
(AQ)	C-2 TR A 1638-S	Tract G, Corner 4; ASLS 90-253, Tract A, Corner 2; Tract B, Corner 2 Aluminum Post with Aluminum Cap, Projecting 12 ins. Out of the Ground BT 1 Birch Stump N. 44° E., 22.7 ft. BT 2 9" Birch S. 78° E., 31.6 ft. BT 3 Birch Stump S. 5° E., 6.4 ft. New BT 8" Birch S. 24° E., 64.5 ft. New BT 14" Birch S. 44° W., 117.3 ft.
(AR)	ASLS 90-253 TR B 1638-S	Tract G, Corner 3; ASLS 90-53, Tract B, Corner 3 Aluminum Post with Aluminum Cap, Projecting 2 ins. Out of the Ground BT 1 12" Birch S. 67° E., 23.9 ft. BT 2 9" Birch S. 2° W., 46.9 ft. BT 3 18" Birch S. 39° W., 44.1 ft.

(AS)	TR G 1638-S	Tract G, Corner 1 26 ins. in the Ground, Witness Post North, 0.5 ft. dist. RM 1 S. 33°42'53" W., 10.00 ft. RM 2 N. 51°20'40" W., 10.00 ft.
(AT)	TR G TR H 1638-S	Tract H, Corner 1 24 ins. in the Ground, Witness Post North BT 1 9" Cottonwood N. 47° E., 22.60 ft. BT 2 23" Cottonwood S. 48° E., 29.51 ft. BT 3 8" Cottonwood S. 54° W., 27.42 ft.
(AU)	ALS 84-116 COR 1638-S	ASLS 84-116, Corner 3 Aluminum Post with Aluminum Cap, Projecting 2 ins. Out of the Ground BT 1 20" Cottonwood S. 52° E., 52.26 ft. BT 2 14" Cottonwood S. 46° W., 39.38 ft. BT 3 17" Cottonwood N 65° W., 69.94 ft.
(AV)	ALS 84-116 COR 1638-S	Tract H, Corner 2; ASLS 84-116, Corner 2 Aluminum Post with Aluminum Cap, Projecting 4 ins. Out of the Ground BT 1 17" Cottonwood N. 14° E., 75.43 ft. BT 2 20" Cottonwood N. 31° E., 55.52 ft. BT 3 16" Cottonwood N 50° E., 66.14 ft.
(AW)	TR H C3 1638-S	Tract H, Corner 3 24 ins. in the Ground, Witness Post North RM 1 N. 33°43'07" E., 10.00 ft. RM 2 N. 56°17'15" W., 10.00 ft.
(AX)	TR H C4 1638-S	Tract H, Corner 4 28 ins. in the Ground, Witness Post North RM 1 N. 33°42'53" E., 10.00 ft. RM 2 S. 56°17'15" E., 10.00 ft.
(AY)	TR G TR H 1638-S	Tract G, Corner 2 24 ins. in the Ground, Witness Post North RM 1 N. 33°42'53" E., 10.00 ft. RM 2 N. 34°49'33" W., 10.00 ft.

NOTE:
There is a significant discrepancy between the record and measured bearing of the easterly boundary of ASLS 92-65. The monument for Cor. No. 3 of ASLS 92-65 was found in undisturbed condition and the record reference monuments were found in agreement with the monument position. The monument was accepted as the corner.

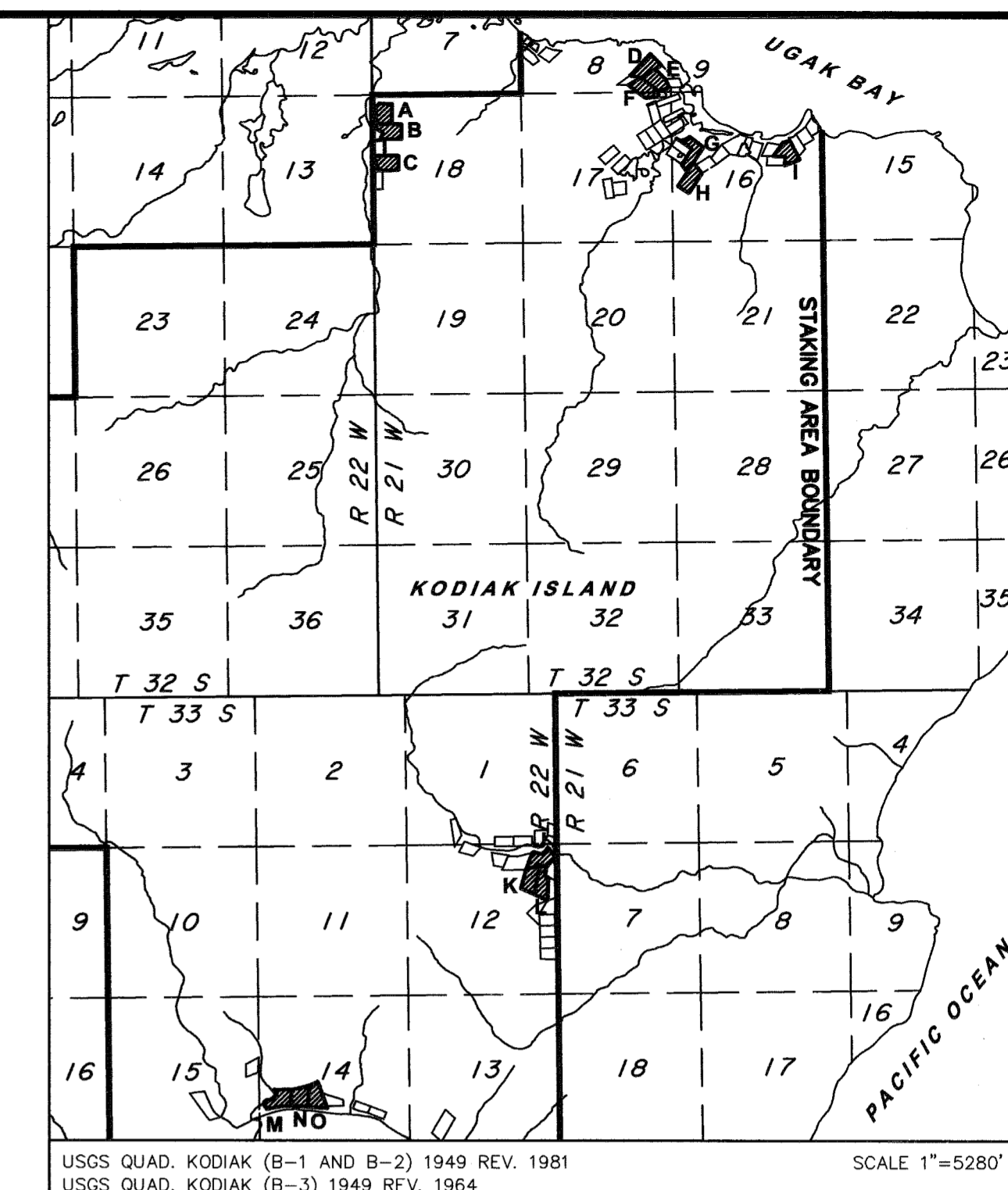
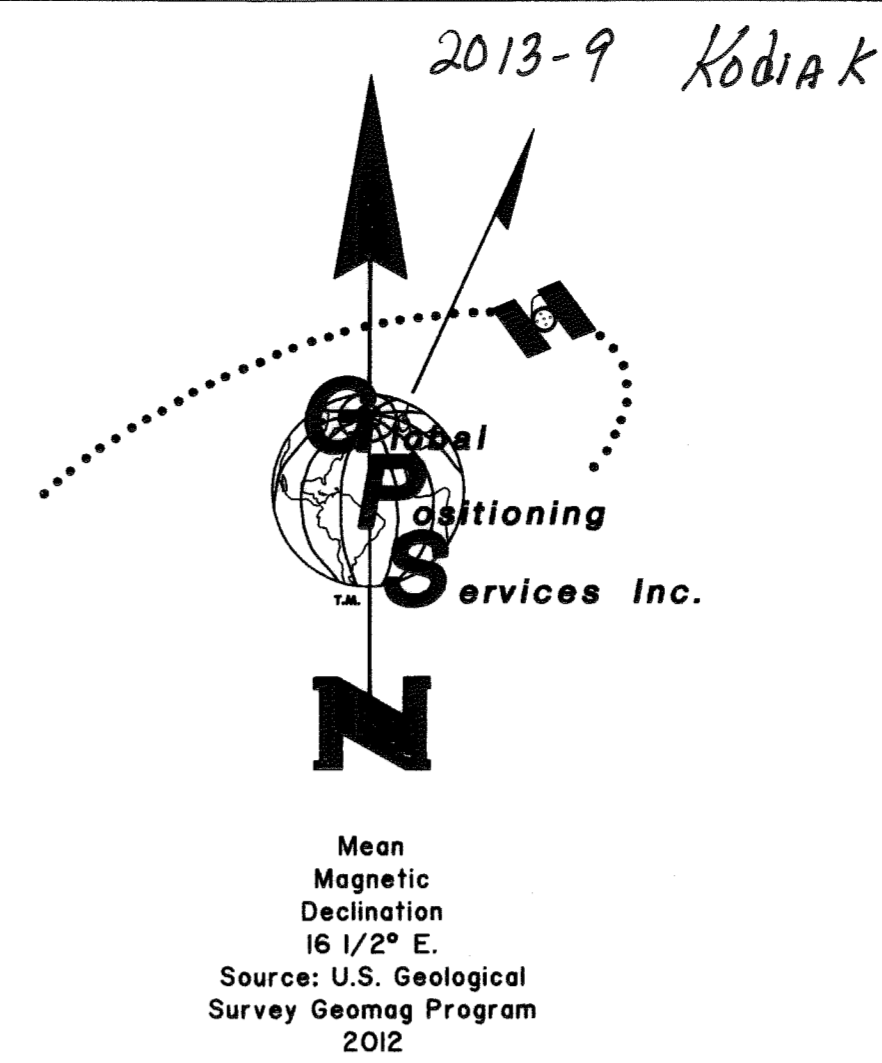

LESSEE CERTIFICATE
I, THE UNDERSIGNED, HEREBY CERTIFY THAT I AM THE LESSEE AS SHOWN HEREON. I HEREBY APPROVE THIS SURVEY AND PLAT.
TRACT G, AND ADL No. 231154
Billy Franklin 4/8/2013
BILLY FRANKLIN DATE
124 OTTER AVENUE
KODIAK, AK 99615

NOTARY'S ACKNOWLEDGEMENT
SUBSCRIBED AND SWORN TO BEFORE ME THIS 8 DAY OF April, 2013.
FOR: *Billy Franklin*
LESSEE
Lori L. Ryser
NOTARY PUBLIC FOR ALASKA
MY COMMISSION EXPIRES WITH OFFICE.

LESSEE CERTIFICATE
I, THE UNDERSIGNED, HEREBY CERTIFY THAT I AM THE LESSEE AS SHOWN HEREON. I HEREBY APPROVE THIS SURVEY AND PLAT.
TRACT I, AND ADL No. 231158
Gregory R. Gabriel Jr. 5/7/13
GREGORY R. GABRIEL JR. DATE
BOX 3392
SOLDOTNA, AK 99669

NOTARY'S ACKNOWLEDGEMENT
SUBSCRIBED AND SWORN TO BEFORE ME THIS 7th DAY OF May, 2013.
FOR: *Gregory R. Gabriel Jr.*
LESSEE
Christine K. Hines
NOTARY PUBLIC FOR ALASKA
MY COMMISSION EXPIRES WITH OFFICE.

THERE IS NO LESSEE FOR TRACT H ADL No. 231253.

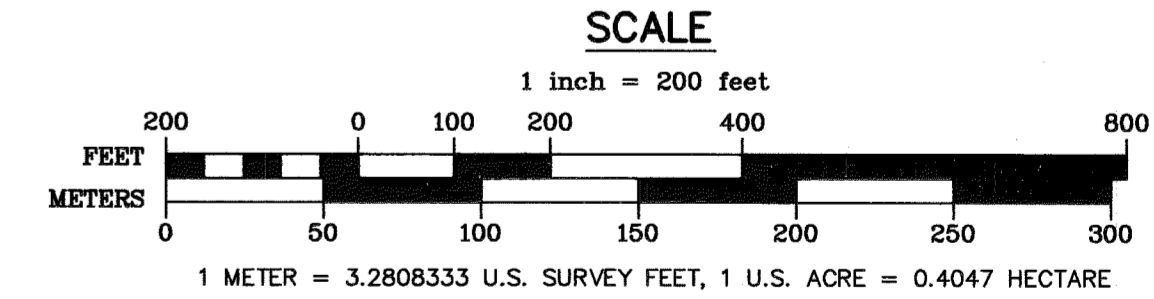

DATE OF SURVEY Beginning June 13, 2012 Ending June 22, 2012	Stanley E. Sears Global Positioning Services, Inc. 2603 Blueberry Rd. Anchorage, Alaska 99503
STATE OF ALASKA DEPARTMENT OF NATURAL RESOURCES DIVISION OF MINING, LAND & WATER ANCHORAGE, ALASKA	
ALASKA STATE LAND SURVEY NO. 2011-19 UGAK BAY RECREATIONAL CABIN SITES CREATING TRACTS A THROUGH O	
WITHIN UNSURVEYED SECTIONS 8, 16, 17 & 18, T. 32 S., R. 21 W. AND UNSURVEYED SECTIONS 12 & 14, T. 33 S., R. 22 W. SEWARD MERIDIAN, ALASKA KODIAK RECORDING DISTRICT	
DRAWN BY: LSV DATE: 12/2012	APPROVAL RECOMMENDED STATEWIDE PLATTING SUPERVISOR DATE: 6/3/2013
SCALE: 1"= 200'	CHECKED: S.E.S. DNR FILE NO. ASLS 20110019

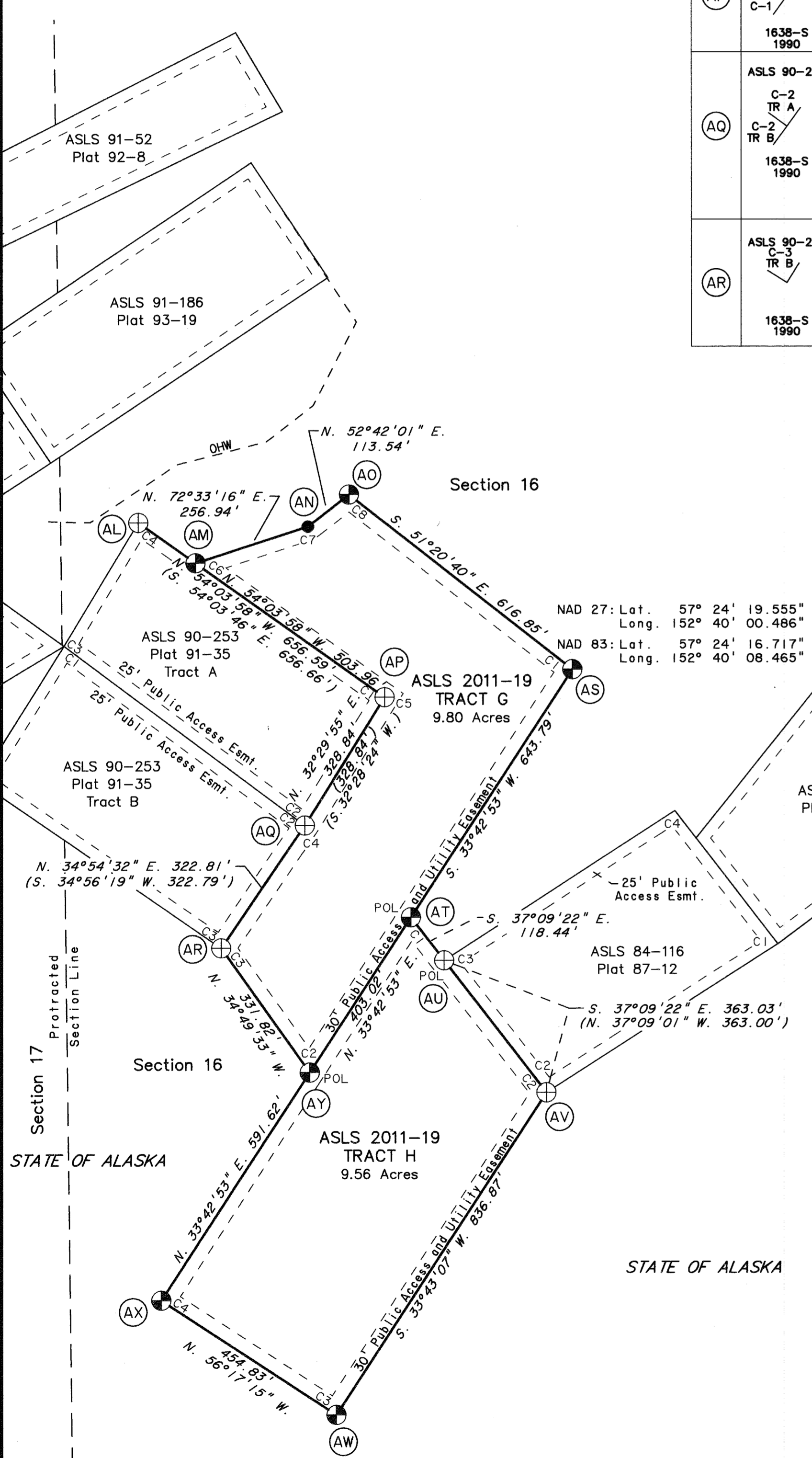

LEGEND:

- ⊕ BLM MONUMENT RECOVERED
- ⊕ PRIMARY MONUMENT RECOVERED
- ⊕ PRIMARY MONUMENT SET THIS SURVEY
- SECONDARY MONUMENT SET THIS SURVEY
- PROTRACTED SECTION LINES
- SURVEYED LINES
- - - TIE
- - - ADDITIONAL MEANDERS
- ⓐ MONUMENT IDENTIFIER
- () RECORD INFORMATION
- OHW ORDINARY HIGH WATER
- POL POINT ON LINE

UGAK BAY

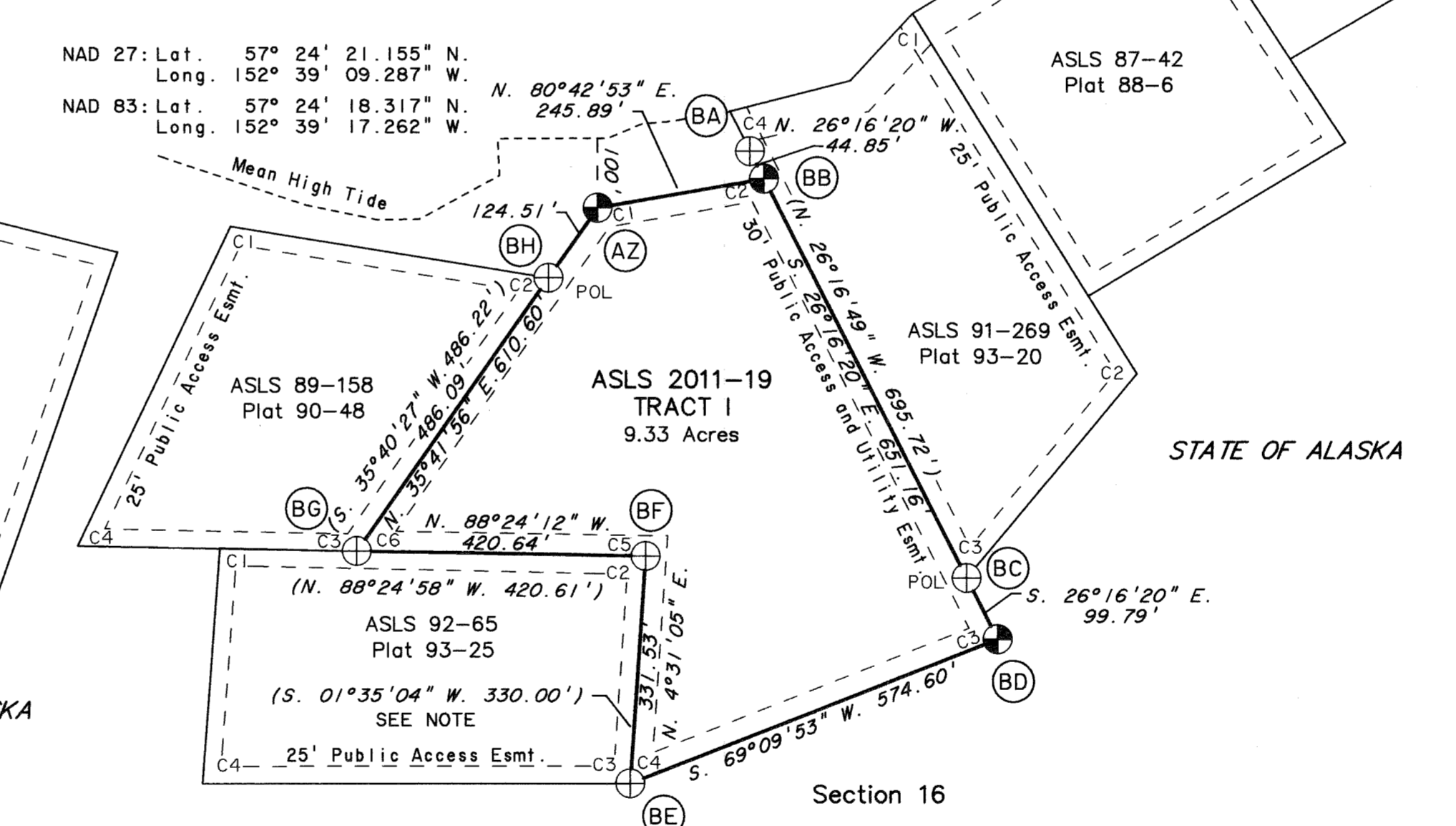

TRACT I MONUMENT INFORMATION

(AZ)	C1 TR I	Tract I, Corner 1 24 ins. in the Ground, Witness Post North RM 1 N. 80°42'53" E., 10.00 ft. RM 2 S. 35°41'56" W., 10.00 ft.
(BA)	ASLS-91269 COR 4 WCMC 1641 1992	ASLS 91-269, Witness Corner Meander Corner 4 Aluminum Post with Aluminum Cap, Projecting 6 ins. Out of the Ground RM 1 S. 9°44'38" E., 5.29 ft. RM 2 S. 10°22'40" E., 10.27 ft.
(BB)	C2 TR I	Tract I, Corner 2 26 ins. in the Ground, Witness Post North RM 1 S. 26°16'20" E., 10.00 ft. RM 2 S. 80°42'53" W., 10.00 ft.
(BC)	1641-S COR3 S91269 1638-S 1992	ASLS 91-269, Corner 3 Aluminum Post with Aluminum Cap, Projecting 2 ins. Out of the Ground RM 1 N. 40°02'11" E., 4.99 ft. RM 2 N. 40°30'45" E., 10.19 ft.
(BD)	TR I C3	Tract I, Corner 3 27 ins. in the Ground, Witness Post North RM 1 S. 69°09'53" W., 10.00 ft. RM 2 N. 26°16'20" W., 10.00 ft.

(BE)	5777 COR 3 ASLS 92 65 1992	Tract I, Corner 4; ASLS 92-65, Corner 3 Aluminum Post with Aluminum Cap, Projecting 3 ins. Out of the Ground RM 1 N. 3°40'12" E., 4.98 ft. RM 2 N. 3°24'42" E., 9.87 ft.
(BF)	5777 ASLS 92 65 215204 COR 2	Tract I, Corner 5; ASLS 92-65, Corner 2 Aluminum Post with Aluminum Cap, Projecting 6 ins. Out of the Ground RM 1 S. 3°28'04" W., 5.02 ft. RM 2 S. 4°18'33" W., 10.01 ft.
(BG)	ASLS 89-158 COR 3 1638-S 1990	Tract I, Corner 6; ASLS 89-158, Corner 3 Aluminum Post with Aluminum Cap, Projecting 2 ins. Out of the Ground RM 1 N. 88°47'45" W., 5.89 ft. RM 2 N. 88°32'52" W., 12.78 ft.
(BH)	ALS 89-158 COR 2 1638-S 1990	ASLS 89-158, Corner 2 Aluminum Post with Aluminum Cap, Projecting 7 ins. Out of the Ground BT 1 11" Cottonwood S. 64° W., 164.78 ft. BT 2 14" Cottonwood N. 88° W., 127.11 ft. BT 3 18" Cottonwood N 80° W., 106.50 ft.

2013-9 Kodiak

STATE OF ALASKA

STATE OF ALASKA

STATE OF ALASKA

STATE OF ALASKA

STATE OF ALASKA

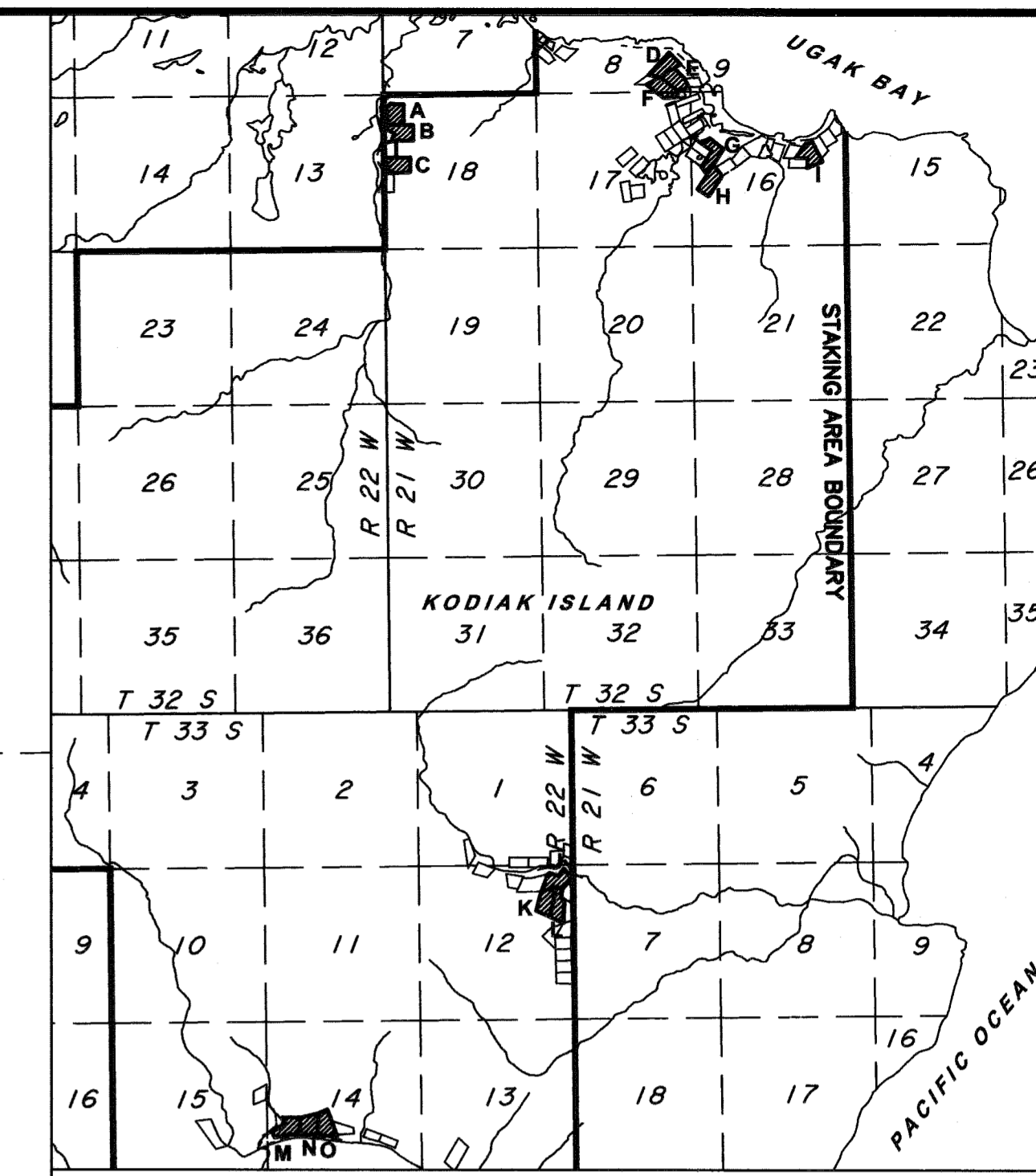

USGS QUAD, KODIAK (B-1 AND B-2) 1949 REV. 1981
 USGS QUAD, KODIAK (B-3) 1949 REV. 1964
 SCALE 1"=5280'

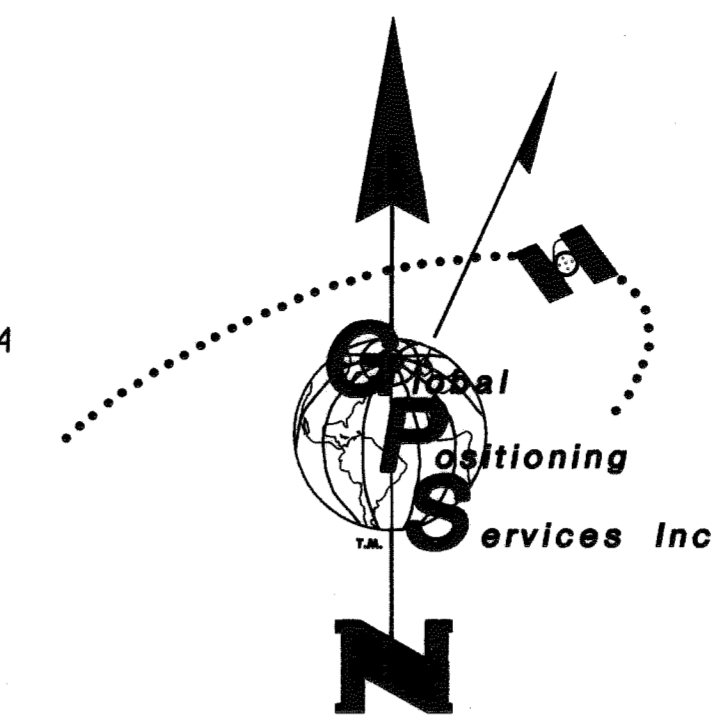

Mean Magnetic Declination
 16 1/2° E.
 Source: U.S. Geological Survey Geomag Program 2012

NAD 27: Lat. 57° 20' 14.226" N.
 Long. 152° 41' 40.703" W.
 NAD 83: Lat. 57° 20' 11.376" N.
 Long. 152° 41' 48.714" W.

LESSEE CERTIFICATE

I, THE UNDERSIGNED, HEREBY CERTIFY THAT I AM THE LESSEE AS SHOWN HEREON. I HEREBY APPROVE THIS SURVEY AND PLAT.

TRACT L, AND ADL No. 231133
 RHEA B. HAYES
 P.O. BOX 2050
 KODIAK, AK 99615
 DATE 4/10/13

NOTARY'S ACKNOWLEDGEMENT

SUBSCRIBED AND SWORN TO BEFORE ME THIS 10 DAY OF April, 2013.

FOR: Rhea B. Hayes
 LESSEE
 NOTARY PUBLIC FOR ALASKA
 MY COMMISSION EXPIRES *with office*

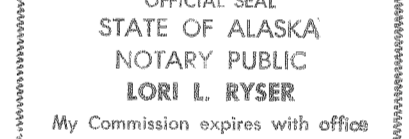

THERE ARE NO LESSEES FOR TRACT J, ADL No. 231256; AND TRACT K, ADL No. 231257.

TRACTS J, K & L MONUMENT INFORMATION

(B1)	ASLS 2002-14 TR F LS 10201 2003	Tract J, Corner 6; ASLS 2002-14, Tract F, Corner 3 Aluminum Post with Aluminum Cap, Projecting 2 ins. Out of the Ground RM 1 S. 21'28"23" W., 10.14 ft. RM 2 S. 21'03"21" W., 20.13 ft.
(B2)	C7 TR J	Tract J, Corner 7 26 ins. in the Ground No accessories established
(B3)	C8 TR J	Tract J, Corner 8 27 ins. in the Ground No accessories established
(B4)	C9 TR J	Tract J, Corner 9 27 ins. in the Ground No accessories established
(B5)	C1 TR D 1638-S 1991	Tract J, Corner 1 26 ins. in the Ground, Witness Post North RM 1 S. 41'42"04" W., 10.00 ft. RM 2 N. 36'23"28" W., 10.00 ft.
(B6)	C1 TR D 1638-S 1991	Tract J, Corner 2; ASLS 87-92, Tract D, Corner 1 Aluminum Post with Aluminum Cap, Projecting 4 ins. Out of the Ground RM 1 S. 43'05"59" W., 4.96 ft. RM 2 S. 42'30"31" W., 10.06 ft.
(B7)	TR D C5 1641-S 1988	Tract J, Corner 3; Tract L, Corner 1; ASLS 87-92, Tract D, Corner 5 Aluminum Post with Aluminum Cap, Projecting 5 ins. Out of the Ground RM 1 N. 41'14"53" E., 9.95 ft. RM 2 S. 10'18"56" E., 9.95 ft.
(B8)	TR J C4 TR K C6 TR L	Tract J, Corner 4; Tract K, Corner 1; Tract L, Corner 6 21 ins. in the Ground, Witness Post North RM 1 S. 74'52"14" E., 10.00 ft. RM 2 S. 10'42"19" W., 10.00 ft.
(B9)	ASLS 2002-14 TR F C4 LS 10201 2003	Tract J, Corner 5; Tract K, Corner 4; ASLS 2002-14, Tract F, Corner 4 Aluminum Post with Aluminum Cap, Projecting 2 ins. Out of the Ground RM 1 N. 20'33"08" E., 9.98 ft. RM 2 N. 20'48"16" E., 19.90 ft.

(B10)	ASLS 87-92 C-4 TR D 1641-S 1988	Tract L, Corner 2; ASLS 87-92, Tr. D, C. 4 Aluminum Post with Aluminum Cap, Projecting 2 ins. Out of the Ground BT 1 19" Cottonwood N. 10" E., 110.28 ft. BT 2 16" Cottonwood N. 16" E., 87.89 ft. BT 3 17" Cottonwood N. 32" E., 81.13 ft.
(B11)	ASLS 91-91 C-4 1638-S 1991	Tract L, Corner 3; ASLS 91-91, Corner 4 Aluminum Post with Aluminum Cap, Projecting 6 ins. Out of the Ground RM 1 S. 65'20"39" E., 5.21 ft. RM 2 S. 66'09"56" E., 9.97 ft.
(B12)	ASLS 91-91 C-3 1638-S 1991	Tract L, Corner 4; ASLS 91-91, Corner 3 Aluminum Post with Aluminum Cap, Projecting 1 in. Out of the Ground RM 1 N. 70'56"14" E., 9.88 ft. RM 2 N. 70'57"42" E., 14.90 ft.
(B13)	TR K C2 TR L C5	Tract K, Corner 2; Tract L, Corner 5 24 ins. in the Ground, Witness Post North RM 1 N. 10'42"19" E., 10.00 ft. RM 2 N. 64'56"24" W., 10.00 ft.
(B14)	TR K C3 TR L	Tract K, Corner 3 26 ins. in the Ground, Witness Post North RM 1 N. 16'03"39" E., 10.00 ft. RM 2 S. 64'56"24" E., 10.00 ft.

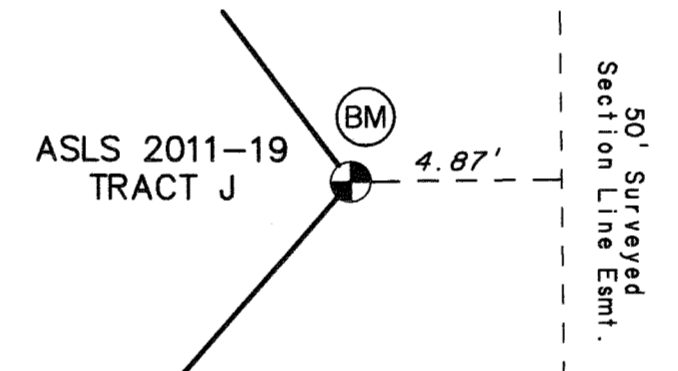
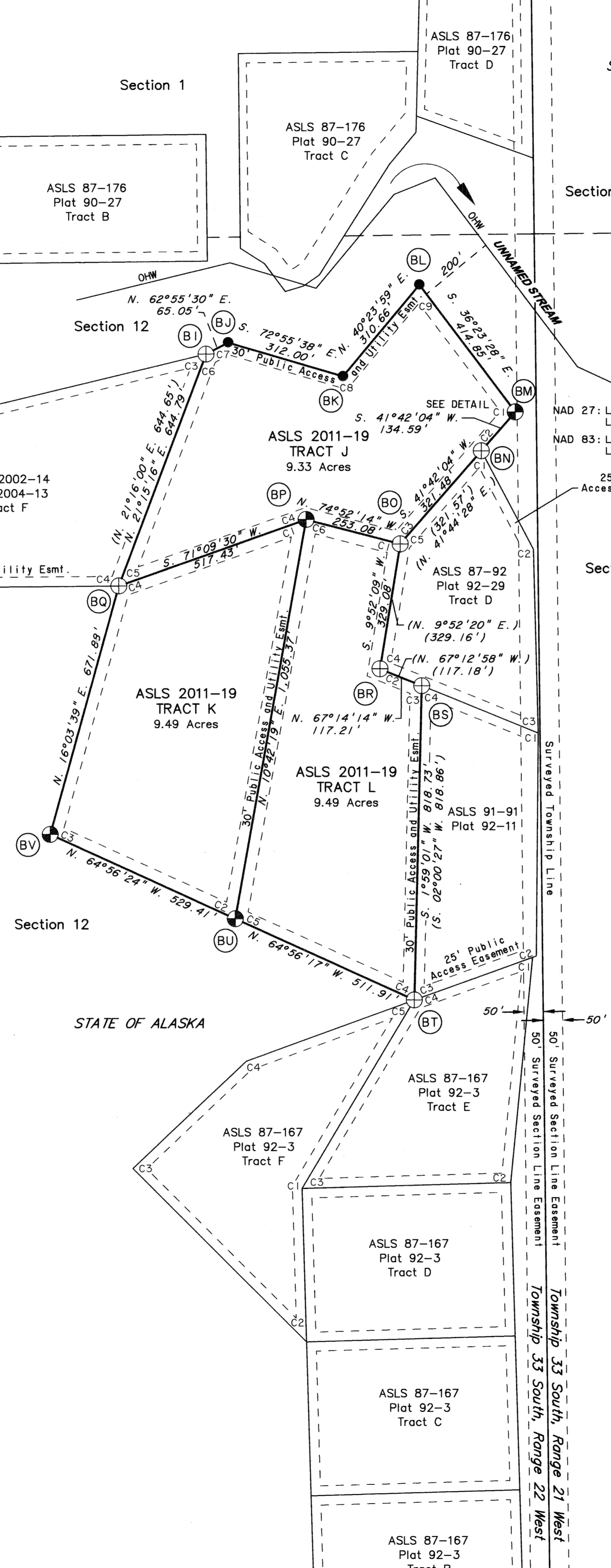

DETAIL
 NOT TO SCALE
 The surveyed range line was not recovered this survey. The position of the section line easement was approximated based on ties to the range line shown on the plat of ASLS 91-91.

LEGEND:

- BLM MONUMENT RECOVERED
- PRIMARY MONUMENT RECOVERED
- PRIMARY MONUMENT SET THIS SURVEY
- SECONDARY MONUMENT SET THIS SURVEY
- PROTRACTED SECTION LINES
- SURVEYED LINES
- TIE
- ADDITIONAL MEANDERS
- MONUMENT IDENTIFIER
- RECORD INFORMATION
- OHW
- POL

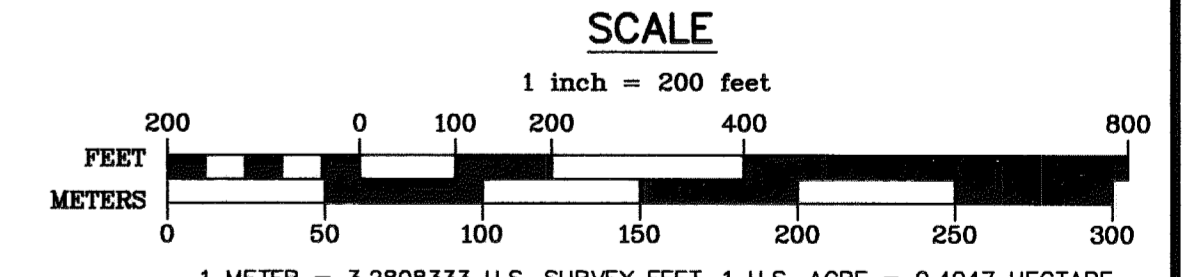

DATE OF SURVEY Beginning June 13, 2012 Ending June 22, 2012	Stanley E. Sears Global Positioning Services, Inc. 2603 Blueberry Rd. Anchorage, Alaska 99503
STATE OF ALASKA DEPARTMENT OF NATURAL RESOURCES DIVISION OF MINING, LAND & WATER ANCHORAGE, ALASKA	
ALASKA STATE LAND SURVEY NO. 2011-19	
UGAK BAY REMOTE RECREATIONAL CABIN SITES CREATING TRACTS A THROUGH O	
WITHIN UNSURVEYED SECTIONS 8, 16, 17 & 18, T. 32 S., R. 21 W. AND UNSURVEYED SECTIONS 12 & 14, T. 33 S., R. 22 W. SEWARD MERIDIAN, ALASKA KODIAK RECORDING DISTRICT	
DRAWN BY: LSV DATE: 12/2012 SCALE: 1"=200'	APPROVAL RECOMMENDED STATEWIDE PLATING SUPERVISOR DATE: 4/3/2013 CHECKED: S.E.S. DNR FILE NO. ASLS 20110019

LESSEE CERTIFICATE

I, THE UNDERSIGNED, HEREBY CERTIFY THAT I AM THE LESSEE AS SHOWN HEREON. I HEREBY APPROVE THIS SURVEY AND PLAT.

TRACT M, AND ADL No. 231004

Keith Olson 4-22-13
 KEITH ALAN OLSON DATE
 29965 EAGLE RIVER ROAD
 EAGLE RIVER, AK 99577

NOTARY'S ACKNOWLEDGEMENT

SUBSCRIBED AND SWORN TO BEFORE ME THIS 22ND DAY OF April 2013
 FOR: *Keith Olson*
 LESSEE

John S.
 NOTARY PUBLIC FOR ALASKA
 MY COMMISSION EXPIRES *office*

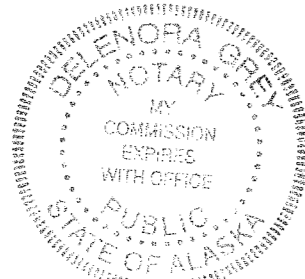

THERE ARE NO LESSEES FOR TRACT N, ADL No. 231254; AND TRACT O, ADL No. 231255.

2013-9 Kodiak

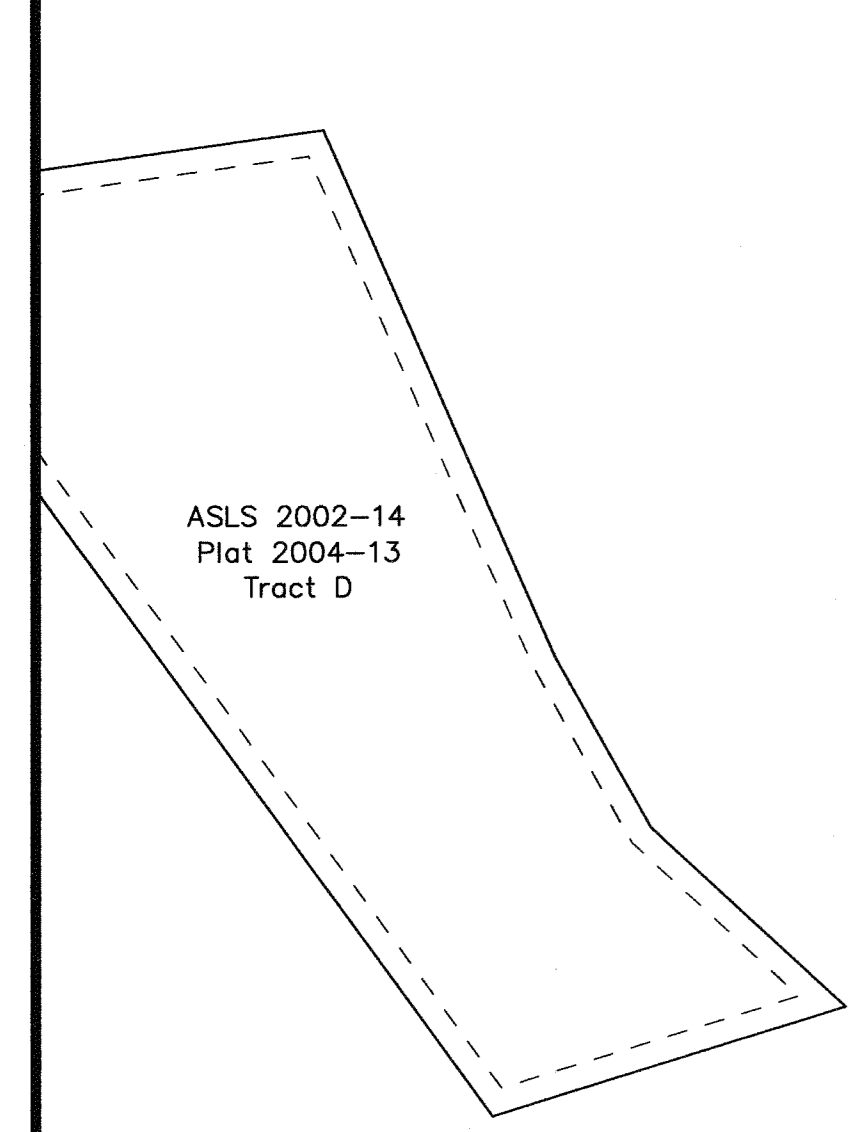
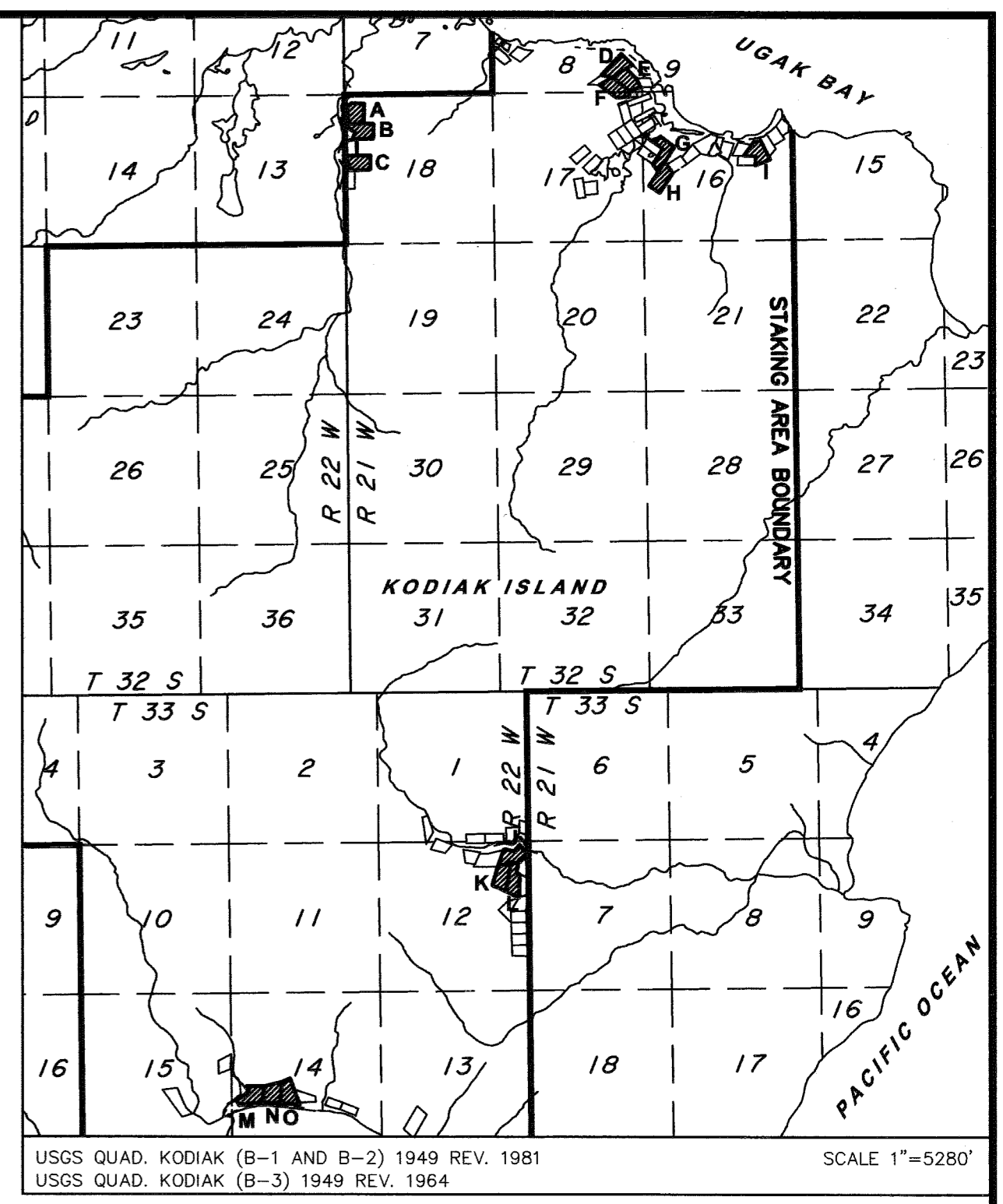
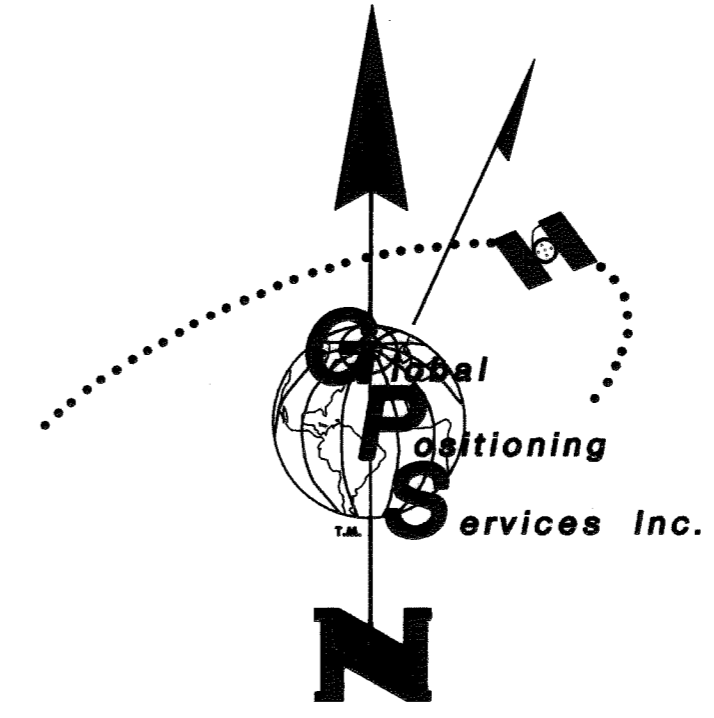

STATE OF ALASKA

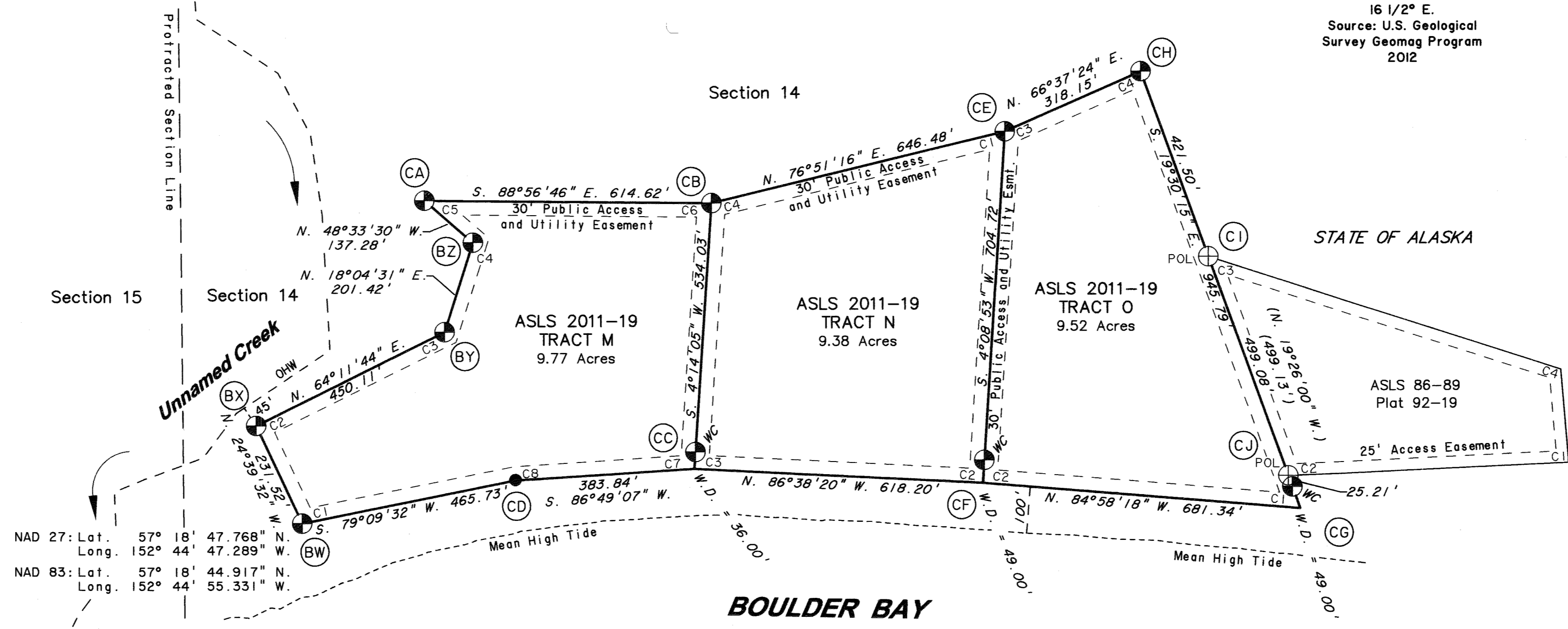
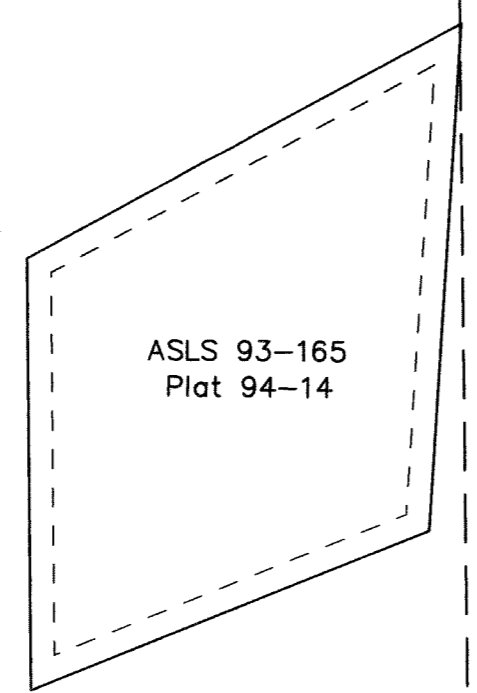

STATE OF ALASKA

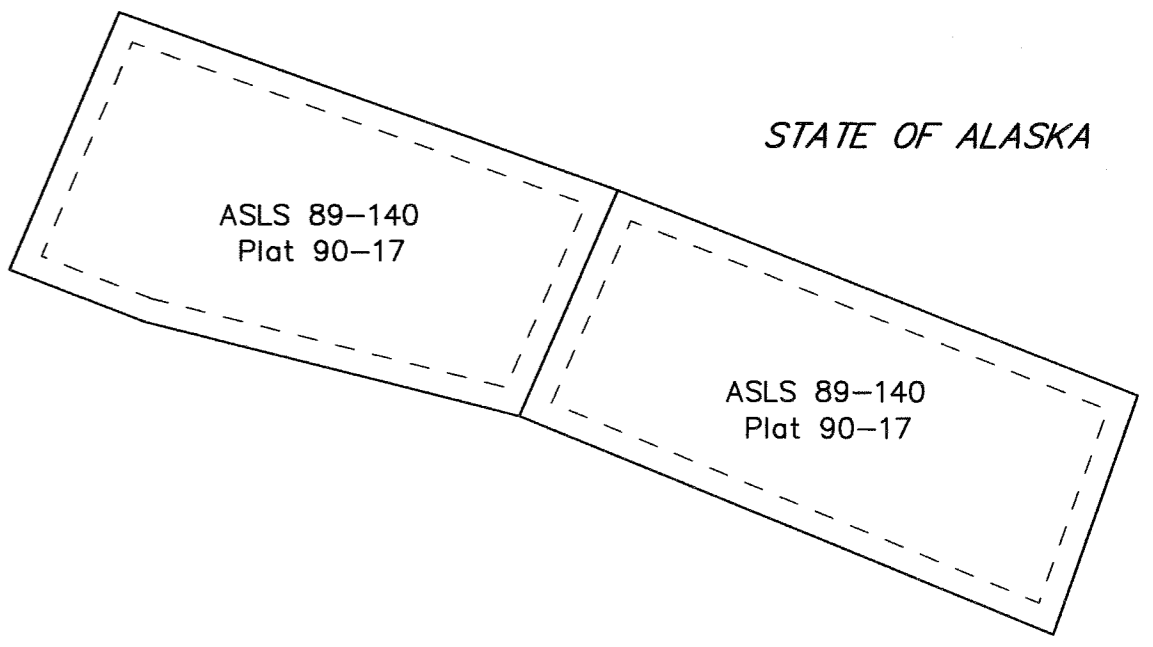

TRACT M, N & O MONUMENT INFORMATION

(BW)	TR M C1	Tract M, Corner 1 24 ins. in the Ground, Witness Post North RM 1 N. 24°39'32" W., 10.00 ft. RM 2 N. 24°39'32" W., 20.00 ft.
(BX)	TR M C2	Tract M, Corner 2 24 ins. in the Ground, Witness Post North RM 1 N. 64°11'44" E., 10.00 ft. RM 2 S. 24°39'32" E., 10.00 ft.
(BY)	TR M C3	Tract M, Corner 3 24 ins. in the Ground, Witness Post North RM 1 N. 18°04'31" E., 5.00 ft. RM 2 S. 64°11'44" W., 5.00 ft.
(BZ)	TR M C4	Tract M, Corner 4 26 ins. in the Ground, Witness Post North RM 1 S. 18°04'31" W., 10.00 ft. RM 2 N. 48°33'30" W., 10.00 ft.
(CA)	TR M C5	Tract M, Corner 5 25 ins. in the Ground, Witness Post North RM 1 S. 88°56'46" E., 10.00 ft. RM 2 S. 48°33'30" E., 10.00 ft.
(CB)	TR M TR N C6 C4	Tract M, Corner 6; Tract N, Corner 4 26 ins. in the Ground, Witness Post North RM 1 S. 4°14'05" W., 10.00 ft. RM 2 N. 88°56'46" W., 10.00 ft.
(CC)	TR M TR N C7 C3	Tract M, Witness Corner 7; Tract N, Witness Corner 3 26 ins. in the Ground, Witness Post North RM 1 N. 4°14'05" E., 10.00 ft. RM 2 N. 4°14'05" E., 20.00 ft.
(CD)	TR M C8	Tract M, Corner 8 28 ins. in the Ground No accessories established

(CE)	TR N TR O C1 C3	Tract N, Corner 1; Tract O, Corner 3 26 ins. in the Ground, Witness Post North RM 1 N. 66°37'24" E., 10.00 ft. RM 2 S. 4°08'53" W., 10.00 ft.
(CF)	TR N TR O C2 C2	Tract N, Witness Corner 2; Tract O, Witness Corner 2 26 ins. in the Ground, Witness Post North RM 1 N. 4°08'53" E., 10.00 ft. RM 2 N. 4°08'53" E., 20.00 ft.
(CG)	TR O C1	Tract O, Witness Corner 1 26 ins. in the Ground, Witness Post North RM 1 N. 19°30'15" W., 10.00 ft. RM 2 N. 19°30'15" W., 25.21 ft. (Existing Monument)
(CH)	TR O C4	Tract O, Corner 4 26 ins. in the Ground, Witness Post North RM 1 S. 19°30'15" E., 10.00 ft. RM 2 S. 66°37'24" W., 10.00 ft.
(CI)	ASLS 86-89 COR 3	ASLS 86-89, Corner 3 Aluminum Post with Aluminum Cap, Projecting 2 ins. Out of the Ground RM 1 S. 19°16'16" E., 10.06 ft. RM 2 S. 19°04'34" E., 20.60 ft.
(CJ)	ASLS 86-89 COR 2	ASLS 86-89, Corner 2 Aluminum Post with Aluminum Cap, Flush with the Ground RM 1 N. 19°25'04" W., 9.99 ft. RM 2 N. 19°34'08" W., 20.06 ft.

LEGEND:

- ⊕ BLM MONUMENT RECOVERED
- ⊕ PRIMARY MONUMENT RECOVERED
- ⊕ PRIMARY MONUMENT SET THIS SURVEY
- SECONDARY MONUMENT SET THIS SURVEY
- PROTRACTED SECTION LINES
- SURVEYED LINES
- - - - - TIE
- () ADDITIONAL MEANDERS
- () MONUMENT IDENTIFIER
- () RECORD INFORMATION
- OHW ORDINARY HIGH WATER
- POL POINT ON LINE

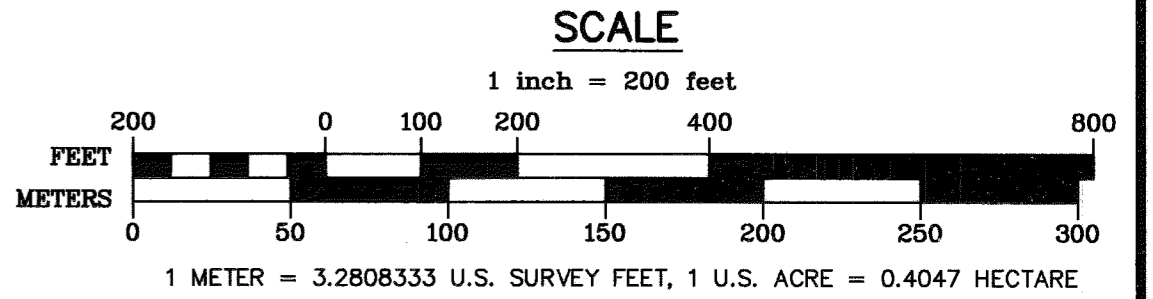

2013-9
 Plat # Kodiak
 Rec Dist 6-27 2013
 Date
 Time 9:52 AM

DATE OF SURVEY Beginning June 13, 2012 Ending June 22, 2012	Stanley E. Sears Global Positioning Services, Inc. 2603 Blueberry Rd. Anchorage, Alaska 99503
STATE OF ALASKA DEPARTMENT OF NATURAL RESOURCES DIVISION OF MINING, LAND & WATER ANCHORAGE, ALASKA	
ALASKA STATE LAND SURVEY NO. 2011-19	
UGAK BAY REMOTE RECREATIONAL CABIN SITES CREATING TRACTS A THROUGH O	
WITHIN UNSURVEYED SECTIONS 8, 16, 17 & 18, T. 32 S., R. 21 W. AND UNSURVEYED SECTIONS 12 & 14, T. 33 S., R. 22 W. SEWARD MERIDIAN, ALASKA KODIAK RECORDING DISTRICT	
DRAWN BY: LSV	APPROVAL RECOMMENDED
DATE: 12/2012	STATEWIDE PLATING SUPERVISOR DATE 6/3/2013
SCALE: 1" = 200'	CHECKED: DNR FILE NO. ASLS 20110019