

TEKLANIKA III REMOTE RECREATIONAL CABIN SITES ASLS 2013-18 INDEX SHEET & CONTROL DIAGRAM



BASIS OF BEARING:
Bearings are based on high precision Global Navigation Satellite System technology in the NAD 83 (CORS Epoch 2010.0000) datum, using Leica and Ashtech receivers, differentially corrected and processed using Ashtech Solutions, Version 2.5 software. Local plane bearings are orientated to true geodetic North at the Witness Corner to the corner of T5&6S R9&10W F.M. Distances shown are reduced to horizontal field distances.

BASIS OF COORDINATES:
The shown found NAD 83 (2011) coordinates are based on an OPUS Solution (Epoch: 2010.0000) for the Witness Corner to the corner of T5&6S R9&10W F.M. The coordinates were constrained to the National Spatial Reference System using the CORS reference stations: AB36 (PID# D01800), FAIR (PID# AF9534), and SUAF (PID# DL6659).

LAT: N 64°25'49.904" NAD83
LNG: W 149°25'47.648" NAD83

(N 64°25'51.51" NAD27 R1)
(W 149°25'38.72" NAD27 R1)
RECOVERED 3 1/4" BRASS CAP ON 2 1/2" O.D.I.P., 0.3" A.G.
NOTE: THIS MONUMENT IS INCORRECTLY STAMPED. THE WITNESS CORNER MARKINGS ARE MISSING

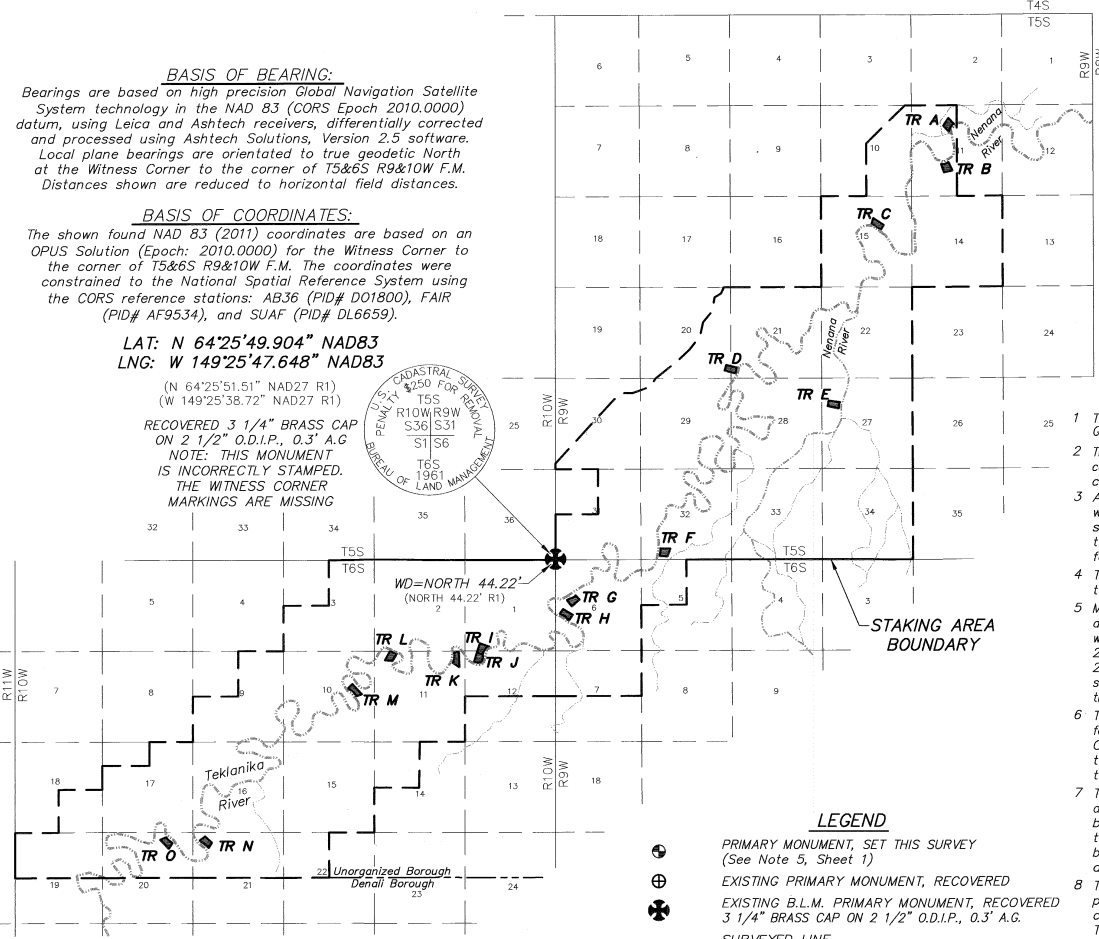
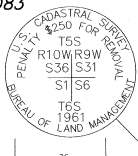

- LEGEND**
- ⊕ PRIMARY MONUMENT, SET THIS SURVEY (See Note 5, Sheet 1)
 - ⊕ EXISTING PRIMARY MONUMENT, RECOVERED
 - ⊕ EXISTING B.L.M. PRIMARY MONUMENT, RECOVERED 3 1/4" BRASS CAP ON 2 1/2" O.D.I.P., 0.3" A.G.
 - SURVEYED LINE
 - - - - - UNSURVEYED LINE
 - MEASURED THIS SURVEY

TAX CERTIFICATE

This subdivision lies outside of any taxing authority, at the time of filing.

TIES TO PARCELS FROM THE BASIS OF COORDINATES

FROM: The Witness Corner to the corner of T5&6S R9&10W
LAT: N 64°25'49.904" LNG: W 149°25'47.648" NAD83

TO:	BEARING	DISTANCE	LATITUDE NAD83	LONGITUDE
WC#1 TR A	N42°35'48"E	33805.14'	N 64°29'54.572"	W 149°17'05.245"
WC#1 TR B	N44°30'45"E	32096.32'	N 64°29'34.922"	W 149°17'13.997"
WC#1 TR C	N44°42'23"E	27002.88'	N 64°28'58.614"	W 149°18'34.184"
WC#1 TR D	N43°26'31"E	15361.74'	N 64°27'39.627"	W 149°21'46.804"
WC#1 TR E	N61°58'05"E	18653.31'	N 64°27'16.052"	W 149°19'32.325"
WC#1 TR F	N84°21'46"E	6152.84'	N 64°25'55.834"	W 149°23'28.185"
WC#1 TR G	S29°21'02"E	2448.30'	N 64°25'28.900"	W 149°25'20.323"
WC#1 TR H	S04°35'53"E	3169.88'	N 64°25'18.805"	W 149°25'41.863"
WC#1 TR I-J	S38°09'09"W	6976.31'	N 64°24'55.900"	W 149°27'25.749"
WC#1 TR K	S44°25'58"W	8463.86'	N 64°24'50.402"	W 149°28'02.518"
WC#1 TR L	S60°58'31"W	11054.46'	N 64°24'57.069"	W 149°29'27.680"
WC#1 TR M	S55°36'27"W	14040.18'	N 64°24'31.781"	W 149°30'11.310"
WC#1 TR N	S50°23'07"W	26165.53'	N 64°23'05.498"	W 149°33'25.960"
WC#1 TR O	S54°36'43"W	27880.85'	N 64°23'10.735"	W 149°34'24.496"

DRAWING INDEX

SHEET	DESCRIPTION
1	CONTROL DIAGRAM & INDEX
2	TRACTS A-B
3	TRACTS C-D
4	TRACTS E-F
5	TRACTS G-H
6	TRACTS I-J-K
7	TRACTS L-M
8	TRACTS N-O

- NOTES**
- This survey was accomplished in accordance with AS 38.05.600 GSC 798 and RRCS-SI 2013-18.
 - The error of closure of this survey does not exceed 1:5000, and/or corner positions have a Relative Positional Accuracy at the 95 percent confidence level of 0.13 feet plus 200 ppm.
 - All parcels of land owned by the State of Alaska, located within 50 feet of or bisected by a surveyed or protracted section line, are subject to a 50' easement, each side of the section line, which is reserved to the State of Alaska for public highways under A.S. 19.10.010.
 - The existing lessee's claim corners were recovered and used to control the location of the tracts boundaries.
 - Monuments set this survey are a 3 1/4" AK. D.N.R. magnetized aluminum cap attached to a 2 1/2"x28" flanged aluminum pipe with a deep one magnet at the base. Set with the cap extending 2" to 6" above ground, with a 6" Carsonite witness post set 2 1/2" in the ground alongside. Bearing trees are blazed and scribed BT at the base and X at eye level with a metal bearing tree tag attached giving direction-distance and corner nomenclature.
 - The natural meanders of the line of ordinary high water (OHW) form the true bounds of these parcels. The approximate line of OHW, as shown, is for area computations only, with the true corners being on the extension of the sidelines and their intersection with the natural meanders.
 - These parcels are subject to: a 50' public access easement along the ordinary high water line of navigable or public water bodies per AS 38.05.127, a 100' building setback from the ordinary high water line of navigable or public water bodies, and a 30' public access and utility easement along all interior parcel boundary lines.
 - The locations of protracted section lines that intersect these parcels were determined by shifting BLM NAD83 protracted coordinates to the found NAD83 coordinates of the corner of T5&6S R9&10W, as determined by record bearing and distance from the found witness corner monument.

SURVEYOR'S CERTIFICATE

I hereby certify that I am properly registered and licensed to practice land surveying in the State of Alaska, that this plat represents a survey made by me or under my direct supervision, that the monuments shown hereon actually exist as described, and that all dimensions and other details are correct.

Date: 03/26/2015 Registration No. 7569



Nenana PL 2015-6

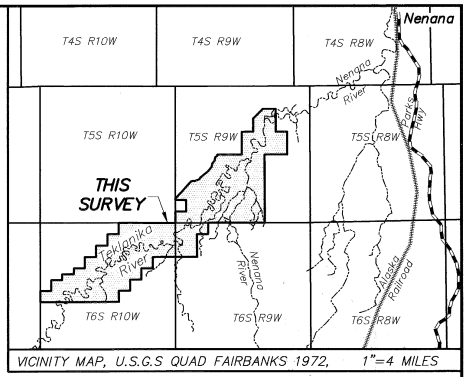

CERTIFICATE OF OWNERSHIP AND DEDICATION
I, the undersigned, hereby certify that I am the Director, Division of Mining, Land and Water and that the State of Alaska is the owner of ASLS 2013-18, as shown hereon. I hereby approve this survey and plat for the State of Alaska, and dedicate for public or private use as noted, all easements, public utility areas, and rights-of-way as shown and described hereon.

Dated June 6, 2015 Gerald Jennings
For Director, Division of Mining, Land and Water

NOTARY'S ACKNOWLEDGEMENT
Subscribed and sworn to before me this 16th day of June, 2015
For: Gerald Jennings

Ronda Wilson
Notary Public for Alaska
with office
My Commission Expires



PLAT APPROVAL CERTIFICATE

This Plat is approved by the Commissioner of the Department of Natural Resources, or the Commissioner's designee, in accordance with AS 40.15.

Commissioner Gerald Jennings Date June 6, 2015
By approval of this plat, the Commissioner of the Department of Natural Resources hereby accepts for public use and public purposes the real property dedicated to the public hereon, including easements, rights-of-way, alleys and roadways. The acceptance of such dedicated areas for public use and public purposes does not obligate the department, any governing body, or the public to construct, operate, maintain or manage improvements.

GRAPHIC SCALE

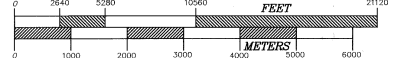

DATE OF SURVEY Beginning 06/09/2014 Ending 07/23/2014	CLINE AND ASSOCIATES P.O. BOX 2703 SEWARD, ALASKA 99664 907-224-7324
---	---

STATE OF ALASKA
DEPARTMENT OF NATURAL RESOURCES
DIVISION OF MINING, LAND AND WATER
ANCHORAGE, ALASKA

ALASKA STATE LAND SURVEY No. 2013-18

**TEKLANIKA III
REMOTE RECREATIONAL CABIN SITES**
CREATING TRACTS A THROUGH O
WITHIN UNSURVEYED SECTIONS 11, 15, 20, 21, 27 & 32,
T. 5 S., R. 9 W.; SECTION 6, T. 6 S., R. 9 W.; SECTIONS 1,
2, 10, 11, 12, 20 & 21, T. 6 S., R. 10 W.
FAIRBANKS MERIDIAN, ALASKA
Nenana Recording District

DRAWN BY WNC	APPROVAL RECOMMENDED <u>Gerald Jennings</u> 6/6/2015 Statewide Platting Supervisor Date
DATE: 09/15/14	CHECKED FILE NO. WNC ASLS 20130018
SCALE 1"=5280'	SHEET 1 OF 8



Magnetic Declination
NOAA July 2014

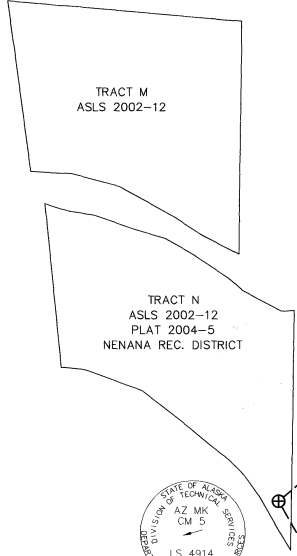

Find: 3 1/4" Alum. Cap
on 2 1/2" O.D.A.P. 0.3 AG

MONUMENT DETAILS



WCMC1 Tract B
12" Spruce S14°E 86.1'
8" Spruce S57°E 33.3'
6" Birch S62°W 20.6'



WCMC2 Tract B
9" Spruce S83°E 55.5'
12" Spruce S13°E 74.8'
8" Spruce S54°W 35.9'



C3 Tract B
12" Spruce S32°E 38.6'
10" Spruce N52°E 40.5'
6" Spruce N76°W 40.6'



C4 Tract B
12" Spruce S18°E 44.9'
14" Spruce N38°E 34.1'
18" Spruce N79°W 22.5'

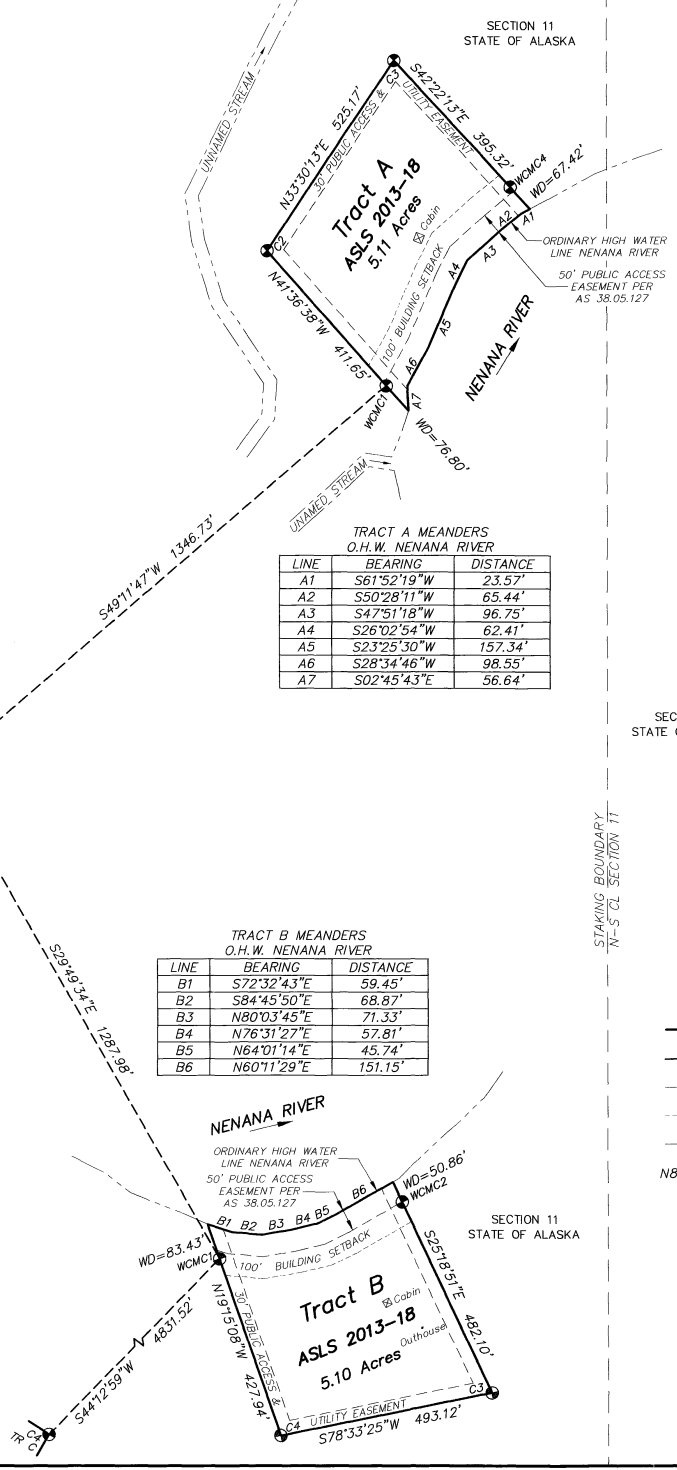

**TRACT A MEANDERS
O.H.W. NENANA RIVER**

LINE	BEARING	DISTANCE
A1	S61°52'19"W	23.57'
A2	S50°28'11"W	65.44'
A3	S47°51'18"W	96.75'
A4	S26°02'54"W	62.41'
A5	S23°25'30"W	157.34'
A6	S28°34'46"W	98.55'
A7	S02°45'43"E	56.64'

**TRACT B MEANDERS
O.H.W. NENANA RIVER**

LINE	BEARING	DISTANCE
B1	S72°32'43"E	59.45'
B2	S84°45'50"E	68.87'
B3	N80°03'45"E	71.33'
B4	N76°31'27"E	57.81'
B5	N64°01'14"E	45.74'
B6	N60°11'29"E	151.15'

MONUMENT DETAILS



WCMC1 Tract A
7" Spruce S70°W 25.9'
9" Spruce N49°W 16.4'
5" Spruce N11°E 12.8'



C2 Tract A
8" Spruce N68°E 23.7'
12" Spruce N06°W 16.0'
16" Spruce S36°W 12.6'



C3 Tract A
8" Birch N62°E 13.1'
7" Birch N81°W 14.1'
14" Birch S03°W 38.9'



WCMC4 Tract A
12" Birch N33°W 53.2'
20" Spruce N38°E 40.9'
28" Spruce S53°W 34.8'

SECTION 11
STATE OF ALASKA

STAKING BOUNDARY
N-S CL SECTION 11

LEGEND

- ⊕ PRIMARY MONUMENT, SET THIS SURVEY (See Note 5, Sheet 1)
- ⊕ EXISTING PRIMARY MONUMENT, RECOVERED
- ⊕ EXISTING B.L.M. PRIMARY MONUMENT, RECOVERED 3 1/4" BRASS CAP ON 2 1/2" O.D.I.P., 0.3" A.G.
- SURVEYED LINE
- - - - UNSURVEYED LINE
- - - - EASEMENT LINE
- - - - BUILDING SETBACK LINE
- - - - EXTERIOR MEANDER LINE
- MEASURED THIS SURVEY
- (R1) RECORD DATA, BLM TOWNSHIP PLAT AND FIELD NOTES OF T5S, R10W, FAIRBANKS MERIDIAN, APPROVED 02/03/78
- (R2) RECORD DATA, ASLS 86-150, PLAT 87-16 NENANA RECORDING DISTRICT
- (R3) RECORD DATA, ASLS 87-206, PLAT 91-25 NENANA RECORDING DISTRICT
- (R4) RECORD DATA, ASLS 86-148, PLAT 87-22 NENANA RECORDING DISTRICT
- (R5) RECORD DATA, ASLS 87-197, PLAT 91-23 NENANA RECORDING DISTRICT
- (R6) RECORD DATA, ASLS 2005-28, PLAT 2007-10 NENANA RECORDING DISTRICT

Nenana PL 2015-6

LESSEE CERTIFICATE

We, the undersigned, hereby certify that we are the lessees as shown hereon. We hereby approve this survey and plat.

TRACT A ADL 419829
Kurt H Cook 4-14-15
Date
KURT H. COOK
PO BOX 10112
FAIRBANKS AK 99710

NOTARY'S ACKNOWLEDGEMENT

Subscribed and sworn to before me this 14th day of April, 2015
For: *Kurt H Cook* Lessee
Mary Sackinger Notary Public for Alaska
with office
My Commission Expires



TRACT B ADL 419826

Hillary H Weller 7-16-15
Date
HILLARY H. WELLER
1503 JOLIET DRIVE
FAIRBANKS AK 99709

NOTARY'S ACKNOWLEDGEMENT

Subscribed and sworn to before me this 16th day of April, 2015
For: *Hillary H Weller* Lessee
Mary Sackinger Notary Public for Alaska
with office
My Commission Expires



GRAPHIC SCALE

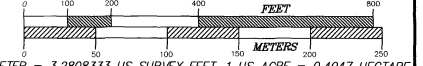

1 METER = 3.2808333 US SURVEY FEET, 1 US ACRE = 0.4047 HECTARE

DATE OF SURVEY Beginning 06/09/2014 Ending 07/23/2014
CLINE AND ASSOCIATES
P.O. BOX 2703
SEWARD, ALASKA 99664
907-224-7324

STATE OF ALASKA
DEPARTMENT OF NATURAL RESOURCES
DIVISION OF MINING, LAND AND WATER
ANCHORAGE, ALASKA

ALASKA STATE LAND SURVEY No. 2013-18

**TEKLANIKA III
REMOTE RECREATIONAL CABIN SITES**
CREATING TRACTS A THROUGH O
WITHIN UNSURVEYED SECTIONS 11, 15, 20, 21, 27 & 32,
T. 5 S., R. 9 W.; SECTION 6, T. 6 S., R. 9 W.; SECTIONS 1,
2, 10, 11, 12, 20 & 21, T. 6 S., R. 10 W.
FAIRBANKS MERIDIAN, ALASKA
Nenana Recording District

DRAWN BY WNC
DATE: 09/15/14
SCALE 1"=200'
APPROVAL RECOMMENDED
M. Sackinger 9/16/2015
Date
Statewide Permitting Supervisor
CHECKED WNC
FILE NO. ASLS 20130018

SHEET 2 OF 8

LESSEE CERTIFICATE

We, the undersigned, hereby certify that we are the lessees as shown hereon. We hereby approve this survey and plat.

TRACT C ADL 419825
Tammy L. Kriza Date 6-1-2015
 TAMMY L. KRIZA
 2481 COLEEN CIR
 NORTH POLE AK 99705

NOTARY'S ACKNOWLEDGEMENT

Subscribed and sworn to before me this 1st day of June, 2015
 For: Tammy L. Kriza
 Lessee

Carli Child
 Notary Public for Alaska
 w/office
 My Commission Expires

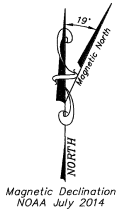

TRACT C MEANDERS
 O.H.W. NENANA RIVER

LINE	BEARING	DISTANCE
C1	N59°45'58"W	85.88'
C2	N61°24'31"W	113.93'
C3	N54°01'34"W	107.79'
C4	N53°30'59"W	185.36'
C5	N76°15'41"W	143.01'

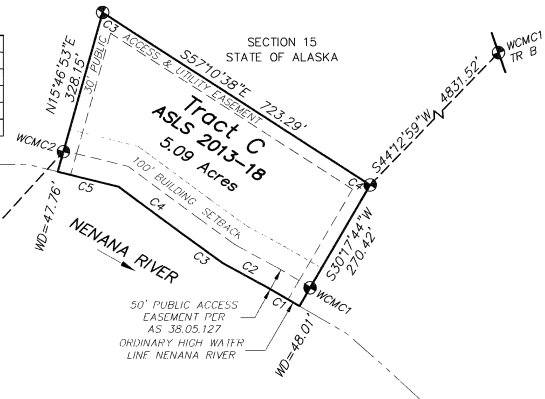

TRACT D ADL 419916

David K. Fischer Date 5/15/2015
 DAWID K. FISCHER
 PO BOX 82705
 FAIRBANKS AK 99708

NOTARY'S ACKNOWLEDGEMENT

Subscribed and sworn to before me this 15th day of May, 2015
 For: David K. Fischer
 Lessee

Carli Child
 Notary Public for Alaska
 w/office
 My Commission Expires



MONUMENT DETAILS

- WCMC1 Tract D
 6" Spruce N12°W 28.1'
 7" Spruce N83°W 48.7'
 4" Spruce S40°W 26.8'
- WCMC2 Tract D
 6" Spruce N07°E 30.0'
 6" Spruce N69°W 36.0'
 8" Spruce S69°W 40.1'
- C3 Tract D
 4" Birch N43°W 15.4'
 10" Spruce S25°E 39.4'
 12" Spruce N48°E 19.5'
- C4 Tract D
 5" Birch N76°W 22.9'
 4" Birch N52°E 29.5'
 5" Birch S28°E 7.7'

1"nd 3 1/4" Alum. Cap
 on 2 1/2" O.D.A.P. 0.4 AG

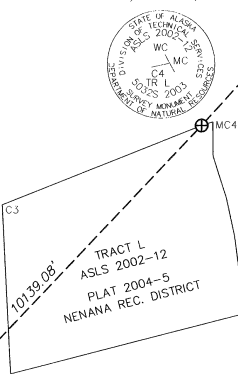

MONUMENT DETAILS

- WCMC1 Tract C
 7" Spruce N53°E 39.7'
 10" Spruce S53°E 37.9'
 9" Birch N08°E 18.2'
- WCMC2 Tract C
 7" Spruce N71°E 39.4'
 8" Spruce N19°E 28.9'
 14" Spruce N69°W 23.9'
- C3 Tract C
 7" Spruce N36°W 26.8'
 24" Spruce S47°W 13.9'
 5" Birch S86°E 9.4'
- C4 Tract C
 7" Spruce N82°W 13.9'
 5" Spruce N42°E 14.2'
 5" Spruce S58°E 15.2'

LEGEND

- PRIMARY MONUMENT, SET THIS SURVEY (See Note 5, Sheet 1)
- EXISTING PRIMARY MONUMENT, RECOVERED
- EXISTING B.L.M. PRIMARY MONUMENT, RECOVERED 3 1/4" BRASS CAP ON 2 1/2" O.D.I.P., 0.3' A.G.
- SURVEYED LINE
- UNSURVEYED LINE
- EASEMENT LINE
- BUILDING SETBACK LINE
- EXTERIOR MEANDER LINE
- N89°57'30"E MEASURED THIS SURVEY
- (R1) RECORD DATA, BLM TOWNSHIP PLAT AND FIELD NOTES OF T5S, R10W, FAIRBANKS MERIDIAN, APPROVED 02/03/78
- (R2) RECORD DATA, ASLS 86-150, PLAT 87-16 NENANA RECORDING DISTRICT
- (R3) RECORD DATA, ASLS 87-206, PLAT 91-25 NENANA RECORDING DISTRICT
- (R4) RECORD DATA, ASLS 86-148, PLAT 87-22 NENANA RECORDING DISTRICT
- (R5) RECORD DATA, ASLS 87-197, PLAT 91-23 NENANA RECORDING DISTRICT
- (R6) RECORD DATA, ASLS 2005-28, PLAT 2007-10 NENANA RECORDING DISTRICT

GRAPHIC SCALE

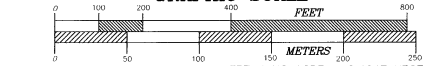

1 METER = 3.2808333 US SURVEY FEET, 1 US ACRE = 0.4047 HECTARE

DATE OF SURVEY Beginning 06/09/2014 Ending 07/23/2014	CLINE AND ASSOCIATES P.O. BOX 2703 SEWARD, ALASKA 99664 907-224-7324
---	---

STATE OF ALASKA
 DEPARTMENT OF MINING, LAND AND WATER
 ANCHORAGE, ALASKA

ALASKA STATE LAND SURVEY No. 2013-18

**TEKLANIKA III
 REMOTE RECREATIONAL CABIN SITES**
 CREATING TRACTS A THROUGH O
 WITHIN UNSURVEYED SECTIONS 11, 15, 20, 21, 27 & 32,
 T. 5 S., R. 9 W.; SECTION 6, T. 6 S., R. 9 W.; SECTIONS 1,
 2, 10, 11, 12, 20 & 21, T. 6 S., R. 10 W.
 FAIRBANKS MERIDIAN, ALASKA
 Nenana Recording District

DRAWN BY WNC	APPROVAL RECOMMENDED <i>Sumedha N. Samal</i> 6/16/2015 Statewide Plotting Supervisor Date
DATE: 09/15/14	CHECKED WNC
SCALE 1"=200'	FILE NO. ASLS 20130018

SHEET 3 OF 8

Nenana PL 2015-6

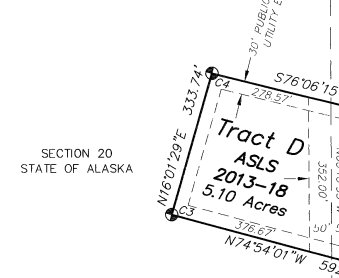

TRACT D MEANDERS
 O.H.W. TEKLANIKA RIVER

LINE	BEARING	DISTANCE
D1	S21°42'49"W	173.91'
D2	S09°13'19"W	175.75'

LESSEE CERTIFICATE

We, the undersigned, hereby certify that we are the lessees as shown hereon. We hereby approve this survey and plat.

TRACT E ADL 419427

REBECCA J. MISSLER
2274 JOHANNA CT.
NORTH POLE AK 99705

4/21/15
Date

NOTARY'S ACKNOWLEDGEMENT

Subscribed and sworn to before me this 21st day of April, 2015
For: Rebecca J. Missler
Lessee

Mary Sackinger
Notary Public for Alaska
with office
My Commission Expires



TRACT F ADL 419911

DARRICK K. THOMAS
359 SLATER ST
FAIRBANKS AK 99701

4-15-15
Date

NOTARY'S ACKNOWLEDGEMENT

Subscribed and sworn to before me this 15th day of April, 2015
For: Darrick K. Thomas
Lessee

Mary Sackinger
Notary Public for Alaska
with office
My Commission Expires



MONUMENT DETAILS

- ASLS 86-150 TR C WCMC4
LS5480 1986
WCMC1 Tract F
Fnd. 3 1/4" Alum. Cap on 2 1/2" O.D.A.P. 0.3' A.G.
Fnd. 13" Spruce N48°E 17.4'
Fnd. 15" Spruce S71°E 18.8'
Fnd. 17" Spruce S20°E 29.5'
- ASLS 86-150 TR C COR 3/
LS5480 1986
C2 Tract F
Fnd. 3 1/4" Alum. Cap on 2 1/2" O.D.A.P. 0.1' A.G.
Fnd. 14" Birch N29°W 17.3'
7" Spruce N57°E 11.3'
7" Spruce S04°W 60.6'
- STATE OF ALASKA DEPT. OF NATURAL RESOURCES
ASLS 2013-18 TR F C3
LS7569 2014
C3 Tract F
10" Spruce N38°E 31.9'
5" Spruce N33°W 17.4'
8" Spruce S07°E 8.0'
- ASLS 87-206 TR B COR 2/
1987 LS6474
C4 Tract F
Fnd. 2 1/2" Alum. Cap on 2 1/4" O.D.A.P. 0.1' A.G.
Fnd. 16" Spruce S88°E 50.9'
Fnd. 21" Spruce N02°W 9.1'
Fnd. 24" Spruce S64°E 20.1'
- ASLS 87-206 TR B WCMC
1987 LS6474
WCMC5 Tract F
Fnd. 2 1/2" Alum. Cap on 2 1/4" O.D.A.P. 0.1' A.G.
Fnd. 27" Spruce S37°E 77.0'
Fnd. 26" Spruce S73°E 61.4'
Fnd. 30" Spruce S88°E 46.9'

TRACT E MEANDERS
O.H.W. NENANA RIVER

LINE	BEARING	DISTANCE
E1	S29°20'18"W	89.31'
E2	S06°03'42"W	212.19'
E3	S00°37'15"E	80.28'

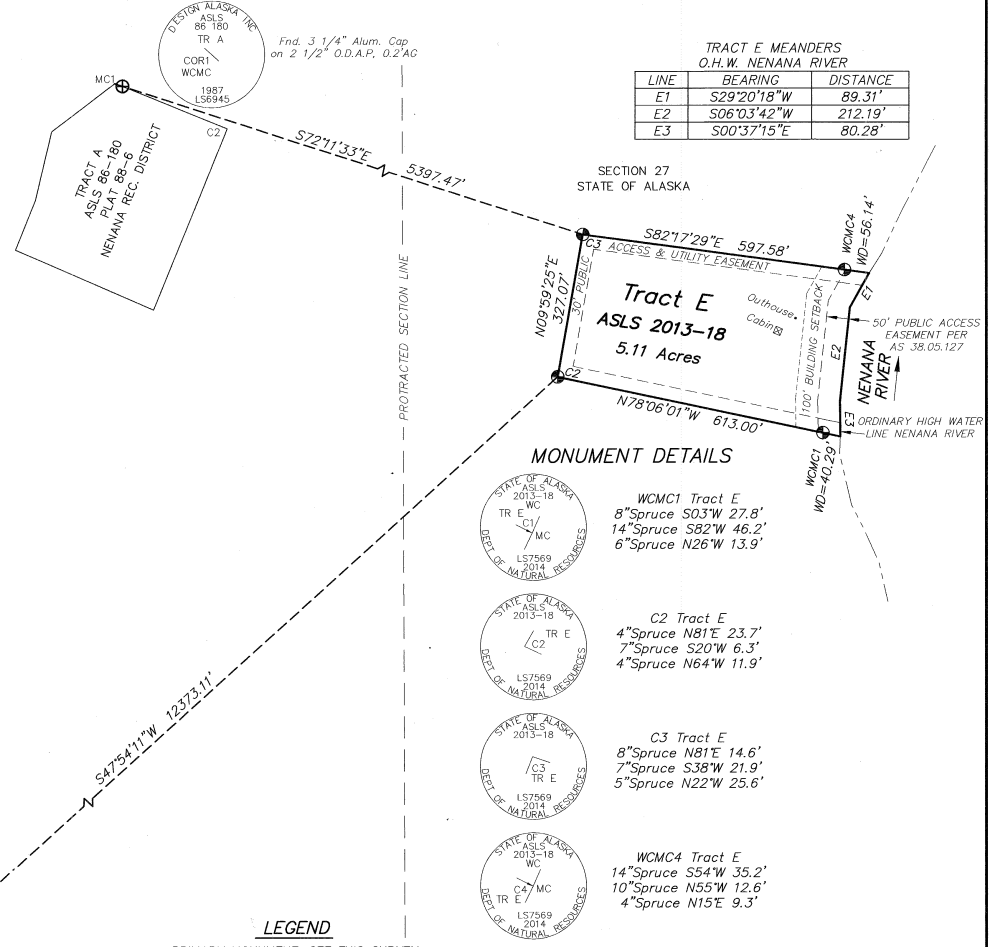

MONUMENT DETAILS

- STATE OF ALASKA DEPT. OF NATURAL RESOURCES
ASLS 2013-18 TR E WC
LS7569 2014
WCMC1 Tract E
8" Spruce S03°W 27.8'
14" Spruce S82°W 46.2'
6" Spruce N26°W 13.9'
- STATE OF ALASKA DEPT. OF NATURAL RESOURCES
ASLS 2013-18 TR E
LS7569 2014
C2 Tract E
4" Spruce N81°E 23.7'
7" Spruce S20°W 6.3'
4" Spruce N64°W 11.9'
- STATE OF ALASKA DEPT. OF NATURAL RESOURCES
ASLS 2013-18 TR E
LS7569 2014
C3 Tract E
8" Spruce N81°E 14.6'
7" Spruce S38°W 21.9'
5" Spruce N22°W 25.6'
- STATE OF ALASKA DEPT. OF NATURAL RESOURCES
ASLS 2013-18 TR E WC
LS7569 2014
WCMC4 Tract E
14" Spruce S54°W 35.2'
10" Spruce N55°W 12.6'
4" Spruce N15°E 9.3'

LEGEND

- PRIMARY MONUMENT, SET THIS SURVEY (See Note 5, Sheet 1)
- EXISTING PRIMARY MONUMENT, RECOVERED
- EXISTING B.L.M. PRIMARY MONUMENT, RECOVERED 3 1/4" BRASS CAP ON 2 1/2" O.D.I.P., 0.3' A.G.
- SURVEYED LINE
- UNSURVEYED LINE
- EASEMENT LINE
- BUILDING SETBACK LINE
- EXTERIOR MEANDER LINE
- N89°57'30"E MEASURED THIS SURVEY
- RECORD DATA, BLM TOWNSHIP PLAT AND FIELD NOTES OF T5S, R10W, FAIRBANKS MERIDIAN, APPROVED 02/03/78
- RECORD DATA, ASLS 86-150, PLAT 87-16 NENANA RECORDING DISTRICT
- RECORD DATA, ASLS 87-206, PLAT 91-25 NENANA RECORDING DISTRICT
- RECORD DATA, ASLS 86-148, PLAT 87-22 NENANA RECORDING DISTRICT
- RECORD DATA, ASLS 87-197, PLAT 91-23 NENANA RECORDING DISTRICT
- RECORD DATA, ASLS 2005-28, PLAT 2007-10 NENANA RECORDING DISTRICT

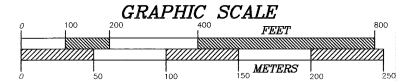

1 METER = 3.2808333 US SURVEY FEET, 1 US ACRE = 0.4047 HECTARE

DATE OF SURVEY	CLINE AND ASSOCIATES
Beginning 06/09/2014	P.O. BOX 2703 SEWARD, ALASKA 99664
Ending 07/23/2014	907-224-7324

STATE OF ALASKA
DEPARTMENT OF MINING, LAND AND WATER
ANCHORAGE, ALASKA

ALASKA STATE LAND SURVEY No. 2013-18

**TEKLANIKA III
REMOTE RECREATIONAL CABIN SITES**
CREATING TRACTS A THROUGH O
WITHIN UNSURVEYED SECTIONS 11, 15, 20, 21, 27 & 32,
T. 5 S., R. 9 W.; SECTION 6, T. 6 S., R. 9 W.; SECTIONS 1,
2, 10, 11, 12, 20 & 21, T. 6 S., R. 10 W.
FAIRBANKS MERIDIAN, ALASKA
Nenana Recording District

DRAWN BY	APPROVAL RECOMMENDED
WNC	<u>Suzelynn M. Renalis</u> 4/16/2015 Statewide Mapping Supervisor Date
DATE: 09/15/14	
SCALE 1"=200'	CHECKED WNC FILE NO. ASLS 20130018

SHEET 4 OF 8

Nenana PL 2015-6

TRACT F MEANDERS
O.H.W. TEKLANIKA RIVER

LINE	BEARING	DISTANCE
F1	N08°12'13"E	92.66'
F2	N05°05'40"E	80.14'
F3	N11°30'38"E	103.05'
F4	N00°35'42"W	160.63'

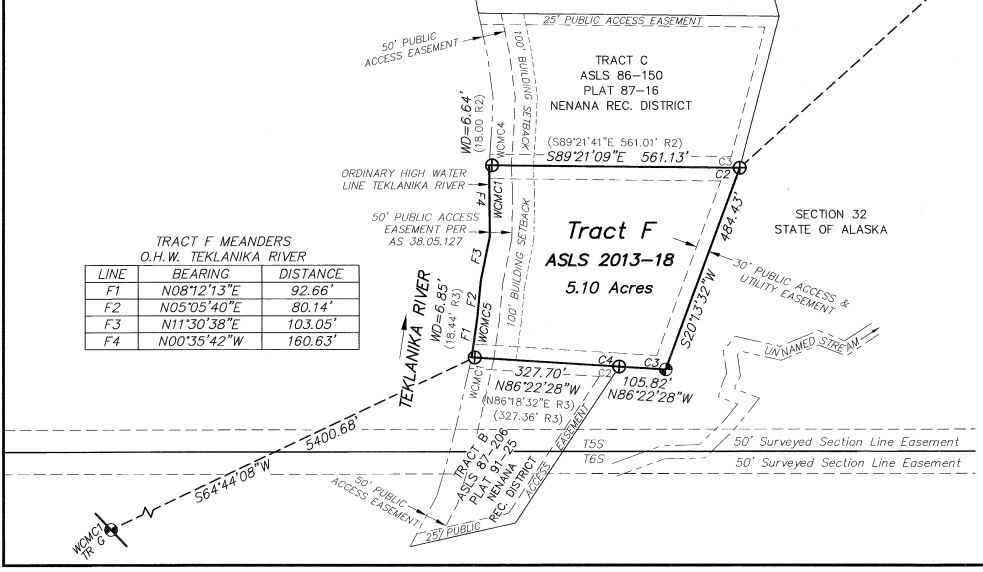

LESSEE CERTIFICATE

We, the undersigned, hereby certify that we are the lessees as shown hereon. We hereby approve this survey and plat.

TRACT G ADL 419805

Kathy D Lee 4/22/15
 KATHY D. LEE Date
 244 BENTLEY DR
 FAIRBANKS AK 99701

NOTARY'S ACKNOWLEDGEMENT

Subscribed and sworn to before me this 22nd day of April, 2015
 For: *Kathy D Lee*
 Lessee

Mary Sackinger
 Notary Public for Alaska
 with office
 My Commission Expires



Magnetic Declination
 NOAA July 2014

TRACT H ADL 419428

J L Burkhead 4-11-2015
 JAN L. BURKHEAD Date
 3716 SWENSON AVE
 FAIRBANKS AK 99709

NOTARY'S ACKNOWLEDGEMENT

Subscribed and sworn to before me this 17th day of April, 2015
 For: *Jan L Burkhead*
 Lessee

Mary Sackinger
 Notary Public for Alaska
 with office
 My Commission Expires

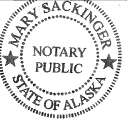

LEGEND

- ⊕ PRIMARY MONUMENT, SET THIS SURVEY (See Note 5, Sheet 1)
- ⊕ EXISTING PRIMARY MONUMENT, RECOVERED
- ⊕ EXISTING B.L.M. PRIMARY MONUMENT, RECOVERED 3 1/4" BRASS CAP ON 2 1/2" O.D.I.P., 0.3" A.G.
- SURVEYED LINE
- - - UNSURVEYED LINE
- - - EASEMENT LINE
- - - BUILDING SETBACK LINE
- - - EXTERIOR MEANDER LINE
- N89°57'30"E MEASURED THIS SURVEY
- (R1) RECORD DATA, BLM TOWNSHIP PLAT AND FIELD NOTES OF T5S, R10W, FAIRBANKS MERIDIAN, APPROVED 02/03/78
- (R2) RECORD DATA, ASLS 86-150, PLAT 87-16 NENANA RECORDING DISTRICT
- (R3) RECORD DATA, ASLS 87-206, PLAT 91-25 NENANA RECORDING DISTRICT
- (R4) RECORD DATA, ASLS 86-148, PLAT 87-22 NENANA RECORDING DISTRICT
- (R5) RECORD DATA, ASLS 87-197, PLAT 91-23 NENANA RECORDING DISTRICT
- (R6) RECORD DATA, ASLS 2005-28, PLAT 2007-10 NENANA RECORDING DISTRICT

**TRACT G MEANDERS
 O.H.W. TEKLANIKA RIVER**

LINE	BEARING	DISTANCE
G1	N63°14'58"E	198.32'
G2	N74°02'59"E	143.62'
G3	N65°35'19"E	74.70'
G4	N55°12'48"E	67.73'
G5	N35°46'16"E	103.09'

**TRACT H MEANDERS
 O.H.W. TEKLANIKA RIVER**

LINE	BEARING	DISTANCE
H1	N48°39'52"W	167.77'
H2	N38°18'58"W	126.66'
H3	N53°17'27"W	145.68'
H4	N65°32'10"W	74.67'
H5	N66°42'49"W	161.13'

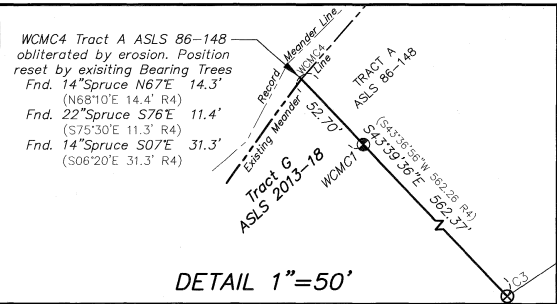
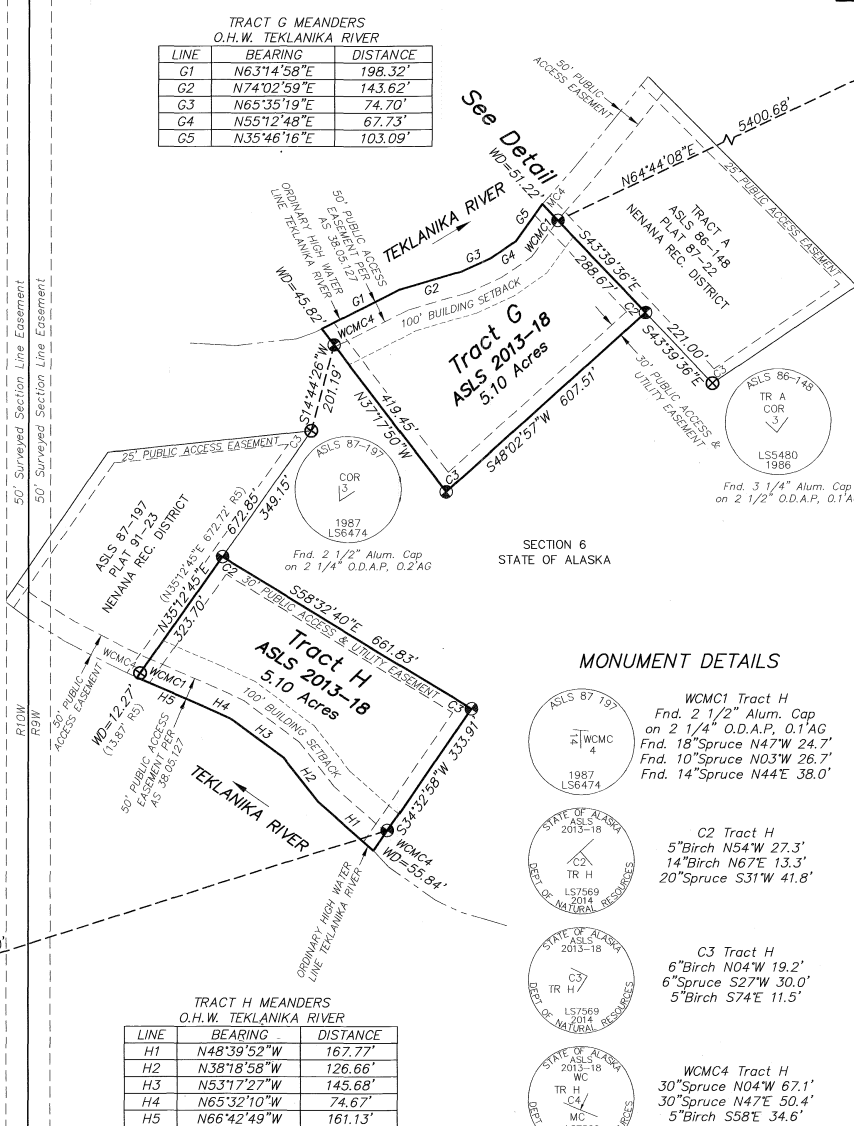

MONUMENT DETAILS



WCMC1 Tract G
 10" Birch N45E 53.7'
 8" Birch S50E 45.0'
 16" Spruce S35W 24.4'



C2 Tract G
 5" Birch N55E 38.6'
 10" Spruce N76W 14.4'
 6" Spruce S02E 32.6'



C3 Tract G
 12" Spruce S50W 23.9'
 5" Spruce S73E 41.5'
 10" Birch N03W 21.5'



WCMC4 Tract G
 14" Birch N70E 55.1'
 30" Spruce S50E 78.5'
 12" Birch S21W 39.8'

MONUMENT DETAILS



WCMC1 Tract H
 Fnd. 2 1/2" Alum. Cap
 on 2 1/4" O.D.A.P. 0.1" A.G.
 Fnd. 18" Spruce N47W 24.7'
 Fnd. 10" Spruce N03W 26.7'
 Fnd. 14" Spruce N44E 38.0'



C2 Tract H
 5" Birch N54W 27.3'
 14" Birch N67E 13.3'
 20" Spruce S31W 41.8'



C3 Tract H
 6" Birch N04W 19.2'
 6" Spruce S27W 30.0'
 5" Birch S74E 11.5'



WCMC4 Tract H
 30" Spruce N04W 67.1'
 30" Spruce N47E 50.4'
 5" Birch S58E 34.6'

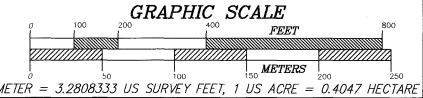

1 METER = 3.2808333 US SURVEY FEET, 1 US ACRE = 0.4047 HECTARE

DATE OF SURVEY Beginning 06/09/2014 Ending 07/23/2014
 CLINE AND ASSOCIATES
 P.O. BOX 2703
 SEWARD, ALASKA 99664
 907-224-7324

ALASKA STATE LAND SURVEY No. 2013-18

STATE OF ALASKA
 DEPARTMENT OF NATURAL RESOURCES
DIVISION OF MINING, LAND AND WATER
 ANCHORAGE, ALASKA

**TEKLANIKA III
 REMOTE RECREATIONAL CABIN SITES**
 CREATING TRACTS A THROUGH O
 WITHIN UNSURVEYED SECTIONS 11, 15, 20, 21, 27 & 32,
 T. 5 S., R. 9 W.; SECTION 6, T. 6 S., R. 9 W.; SECTIONS 1,
 2, 10, 11, 12, 20 & 21, T. 6 S., R. 10 W.
 FAIRBANKS MERIDIAN, ALASKA
 Nenana Recording District

DRAWN BY WNC
 DATE: 09/15/14
 SCALE 1"=200'

APPROVAL RECOMMENDED
Swadlow A. Swadlow 9/16/2015
 Statewide Platting Supervisor Date

CHECKED FILE NO.
 WNC ASLS 20130018

Nenana PL 2015-6

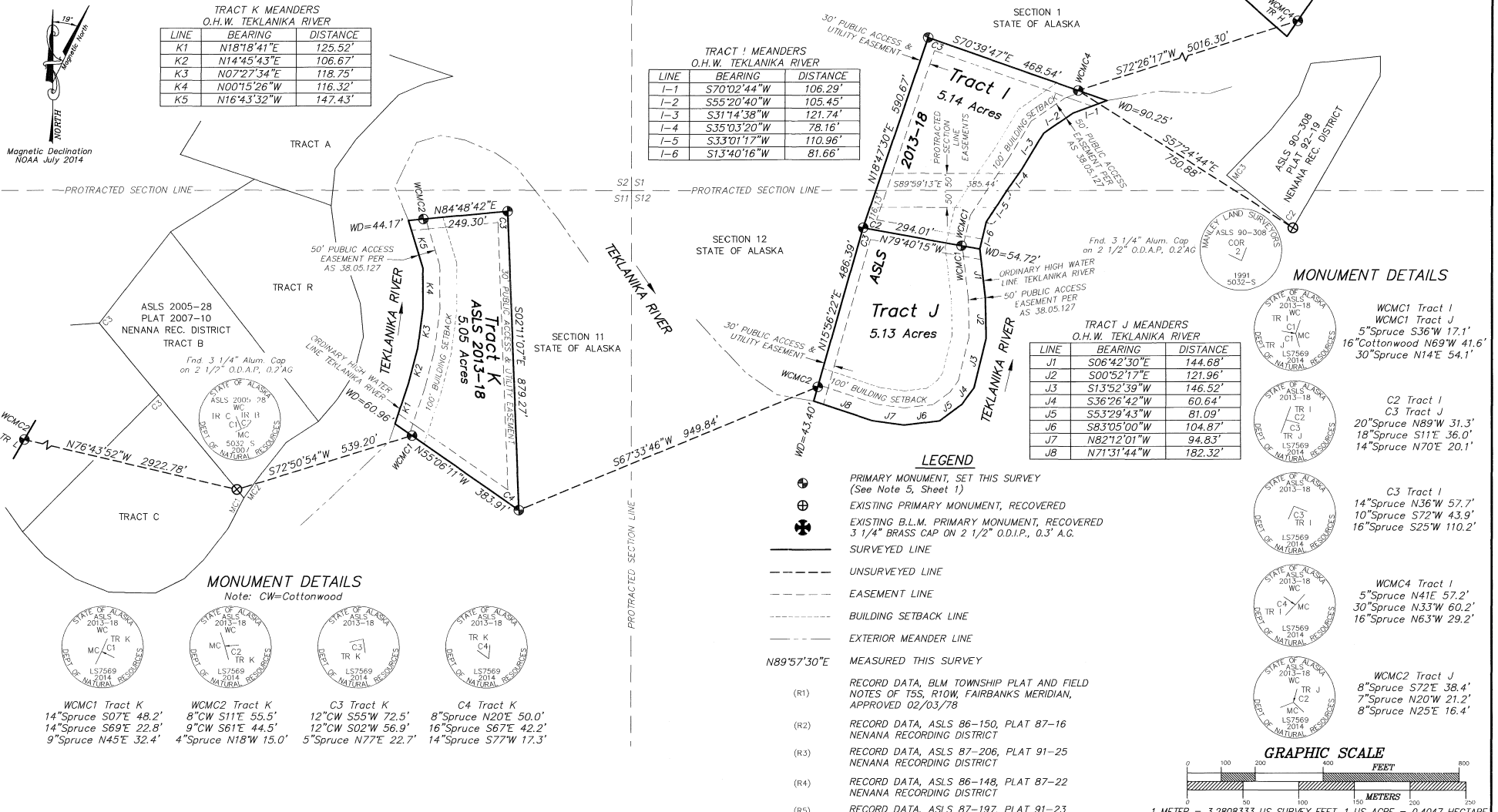

TRACT K MEANDERS
O.H.W. TEKLANIKA RIVER

LINE	BEARING	DISTANCE
K1	N18°18'41"E	125.52'
K2	N14°45'43"E	106.67'
K3	N07°27'34"E	118.75'
K4	N00°15'26"W	116.32'
K5	N16°43'32"W	147.43'

TRACT I MEANDERS
O.H.W. TEKLANIKA RIVER

LINE	BEARING	DISTANCE
I-1	S70°02'44"W	106.29'
I-2	S55°20'40"W	105.45'
I-3	S31°14'38"W	121.74'
I-4	S35°03'20"W	78.16'
I-5	S33°01'17"W	110.96'
I-6	S13°40'16"W	81.66'

TRACT J MEANDERS
O.H.W. TEKLANIKA RIVER

LINE	BEARING	DISTANCE
J1	S06°42'30"E	144.68'
J2	S00°52'17"E	121.96'
J3	S13°52'39"W	146.52'
J4	S36°26'42"W	60.64'
J5	S53°29'43"W	81.09'
J6	S83°05'00"W	104.87'
J7	N82°12'01"W	94.83'
J8	N71°31'44"W	182.32'

MONUMENT DETAILS

WCMC1 Tract I
5" Spruce S36°W 17.1'
16" Cottonwood N89°W 41.6'
30" Spruce N14°E 54.1'

C2 Tract I
C3 Tract J
20" Spruce N89°W 31.3'
18" Spruce S11°E 36.0'
14" Spruce N70°E 20.1'

C3 Tract I
14" Spruce N36°W 57.7'
10" Spruce S72°W 43.9'
16" Spruce S25°W 110.2'

WCMC4 Tract I
5" Spruce N41°E 57.2'
30" Spruce N33°W 60.2'
16" Spruce N63°W 29.2'

WCMC2 Tract J
8" Spruce S72°E 38.4'
7" Spruce N20°W 21.2'
8" Spruce N25°E 16.4'

- LEGEND**
- ⊕ PRIMARY MONUMENT, SET THIS SURVEY (See Note 5, Sheet 1)
 - ⊕ EXISTING PRIMARY MONUMENT, RECOVERED
 - ⊕ EXISTING B.L.M. PRIMARY MONUMENT, RECOVERED 3 1/4" BRASS CAP ON 2 1/2" O.D.I.P., 0.3" A.G.
 - SURVEYED LINE
 - - - UNSURVEYED LINE
 - - - EASEMENT LINE
 - - - BUILDING SETBACK LINE
 - - - EXTERIOR MEANDER LINE
 - MEASURED THIS SURVEY
- (R1) RECORD DATA, BLM TOWNSHIP PLAT AND FIELD NOTES OF T55, R10W, FAIRBANKS MERIDIAN, APPROVED 02/03/78
- (R2) RECORD DATA, ASLS 86-150, PLAT 87-16 NENANA RECORDING DISTRICT
- (R3) RECORD DATA, ASLS 87-206, PLAT 91-25 NENANA RECORDING DISTRICT
- (R4) RECORD DATA, ASLS 86-148, PLAT 87-22 NENANA RECORDING DISTRICT
- (R5) RECORD DATA, ASLS 87-197, PLAT 91-23 NENANA RECORDING DISTRICT
- (R6) RECORD DATA, ASLS 2005-28, PLAT 2007-10 NENANA RECORDING DISTRICT

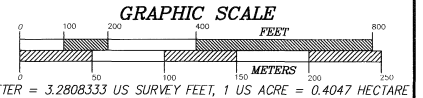

MONUMENT DETAILS
Note: CW=Cottonwood

 WCMC1 Tract K 14" Spruce S07°E 48.2' 14" Spruce S69°E 22.8' 9" Spruce N45°E 32.4'	 WCMC2 Tract K 8" CW S11°E 55.5' 9" CW S61°E 44.5' 4" Spruce N18°W 15.0'	 C3 Tract K 12" CW S55°W 72.5' 12" CW S02°W 56.9' 5" Spruce N77°E 22.7'	 C4 Tract K 8" Spruce N20°E 50.0' 16" Spruce S67°E 42.2' 14" Spruce S77°W 17.3'
---	---	--	--

LESSEE CERTIFICATE

We, the undersigned, hereby certify that we are the lessees as shown hereon. We hereby approve this survey and plat.

TRACT K ADL 419408

Michael A. Schramm
MICHAEL A. SCHRAMM
8477 THUNDER MTN RD #44
JUNEAU AK 99801

NOTARY'S ACKNOWLEDGEMENT

Subscribed and sworn to before me this 11 day of June, 2015
For: Michael A. Schramm
Lessee

Matthew K. Neville
Notary Public for Alaska
With Office
My Commission Expires

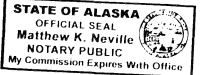

TRACT J ADL 419919

Joseph J. Oates
JOSEPH J. OATES
PO BOX 81127
FAIRBANKS AK 99708

NOTARY'S ACKNOWLEDGEMENT

Subscribed and sworn to before me this 14 day of May, 2015
For: Joseph J. Oates
Lessee

Cori Kindred
Notary Public for Alaska
With Office
My Commission Expires



TRACT I ADL 419918

Jeffery W. Oates
JEFFERY W. OATES
PO BOX 81127
FAIRBANKS AK 99708

NOTARY'S ACKNOWLEDGEMENT

Subscribed and sworn to before me this 14 day of May, 2015
For: Jeffery W. Oates
Lessee

Cori Kindred
Notary Public for Alaska
With Office
My Commission Expires



DATE OF SURVEY Beginning 06/09/2014 Ending 07/23/2014	CLINE AND ASSOCIATES P.O. BOX 2703 SEWARD, ALASKA 99664 907-224-7324
STATE OF ALASKA DEPARTMENT OF NATURAL RESOURCES DIVISION OF MINING, LAND AND WATER ANCHORAGE, ALASKA	
ALASKA STATE LAND SURVEY No. 2013-18	
TEKLANIKA III REMOTE RECREATIONAL CABIN SITES CREATING TRACTS A THROUGH O WITHIN UNSURVEYED SECTIONS 11, 15, 20, 21, 27 & 32, T. 5 S., R. 9 W.; SECTION 6, T. 6 S., R. 9 W.; SECTIONS 1, 2, 10, 11, 12, 20 & 21, T. 6 S., R. 10 W. FAIRBANKS MERIDIAN, ALASKA Nenana Recording District	
DRAWN BY WNC DATE: 09/15/14 SCALE 1"=200'	APPROVAL RECOMMENDED <i>Meredith M. Semala</i> 6/16/2015 Statewide Platting Supervisor DATE FILE NO. WNC ASLS 20130018
SHEET 6 OF 8	

Nenana PL 2015-6

LESSEE CERTIFICATE

We, the undersigned, hereby certify that we are the lessees as shown hereon. We hereby approve this survey and plat.

TRACT L ADL 419435

Kristina M Hill 4-13-15
Date
KRISTINA M. HILL
865 CANTERBURY DR
FAIRBANKS AK 99709

NOTARY'S ACKNOWLEDGEMENT

Subscribed and sworn to before me this 13th day of April, 2015
For: *Kristina M. Hill*
Lessee

Carla Inghel
Notary Public for Alaska
with office
My Commission Expires



TRACT M ADL 419866

Jerry L. Freel 4-15-15
Date
JERRY L. FREEL
161 KENNETH ST
FAIRBANKS AK 99712

NOTARY'S ACKNOWLEDGEMENT

Subscribed and sworn to before me this 15th day of April, 2015
For: *Jerry L. Freel*
Lessee

Mary Sackinger
Notary Public for Alaska
with office
My Commission Expires



**TRACT M MEANDERS
O.H.W. TEKLANIKA RIVER**

LINE	BEARING	DISTANCE
M1	N24°59'18"W	77.26'
M2	N40°38'42"W	113.90'
M3	N31°43'57"W	91.83'
M4	N43°41'35"W	115.84'
M5	N66°39'33"W	98.32'
M6	N54°43'14"W	185.78'

MONUMENT DETAILS



WCMC1 Tract M
Fnd. 3 1/4" Alum. Cap
on 2 1/2" O.D.A.P. 0.2" AG
Fnd. 18" Spruce S40°E 11.7'
Fnd. 15" Spruce N76°E 35.5'
Fnd. 20" Spruce N14°E 27.5'



WCMC2 Tract M
24" Spruce S64°E 29.6'
6" Spruce N15°E 23.9'
7" Spruce N48°W 24.2'



C3 Tract M
10" Spruce N49°W 35.4'
8" Spruce N76°E 56.1'
8" Spruce S12°E 28.3'



C4 Tract M
Fnd. 3 1/4" Alum. Cap
on 2 1/2" O.D.A.P. 0.2" AG
Fnd. 21" Spruce S30°W 21.3'
12" Birch S26°E 61.0'
12" Birch N64°E 26.1'

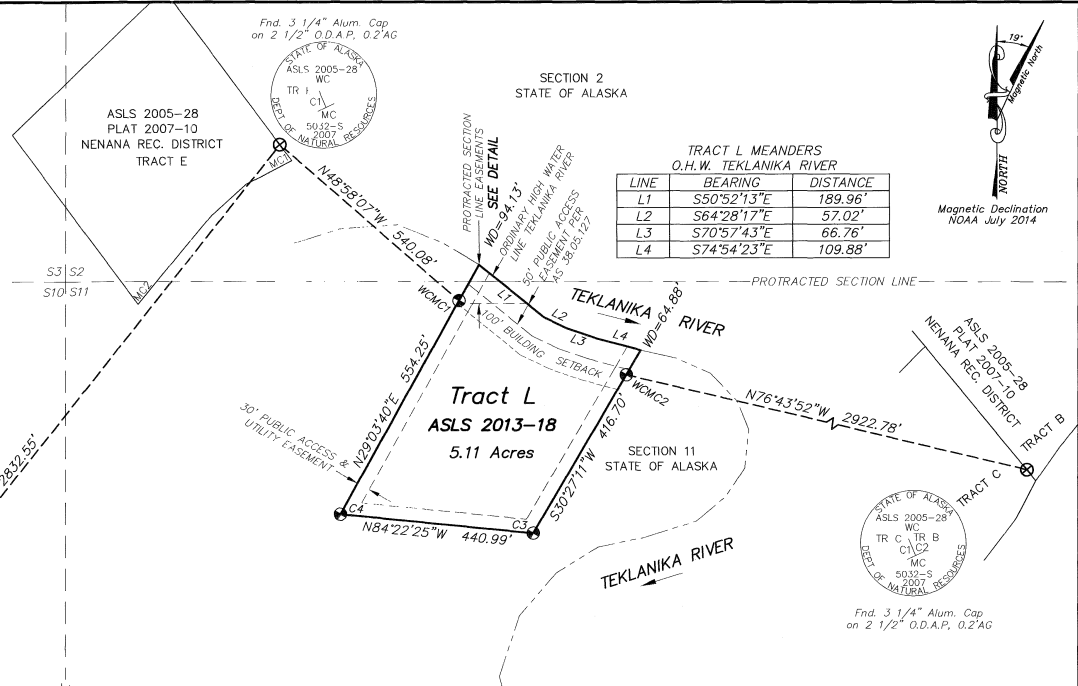
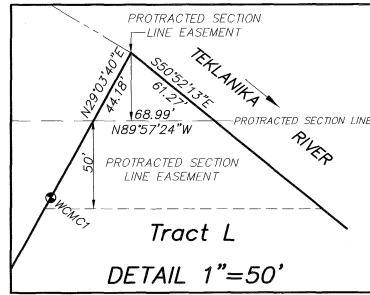

TRACT L MEANDERS
O.H.W. TEKLANIKA RIVER

LINE	BEARING	DISTANCE
L1	S50°52'13"E	189.96'
L2	S64°28'17"E	57.02'
L3	S70°57'43"E	66.76'
L4	S74°54'23"E	109.88'



WCMC1 Tract L WCMC2 Tract L C3 Tract L C4 Tract L

5" Spruce N54°W 39.9'	20" Spruce S36°W 80.3'	7" Spruce N74°W 39.5'	18" Spruce S35°E 41.7'
12" Poplar S42°E 24.2'	24" Spruce S15°E 72.7'	7" Spruce S16°E 24.7'	16" Spruce N37°E 50.5'
4" Spruce S25°W 28.1'	18" Spruce N70°W 57.2'	14" Birch N58°E 19.9'	16" Spruce S89°W 41.1'

- LEGEND**
- ⊕ PRIMARY MONUMENT, SET THIS SURVEY (See Note 5, Sheet 1)
 - ⊕ EXISTING PRIMARY MONUMENT, RECOVERED
 - ⊕ EXISTING B.L.M. PRIMARY MONUMENT, RECOVERED 3 1/4" BRASS CAP ON 2 1/2" O.D.I.P., 0.3" A.G.
 - SURVEYED LINE
 - - - UNSURVEYED LINE
 - - - EASEMENT LINE
 - - - BUILDING SETBACK LINE
 - - - EXTERIOR MEANDER LINE
 - MEASURED THIS SURVEY
- (R1) RECORD DATA, BLM TOWNSHIP PLAT AND FIELD NOTES OF T5S, R10W, FAIRBANKS MERIDIAN, APPROVED 02/03/78
- (R2) RECORD DATA, ASLS 86-150, PLAT 87-16 NENANA RECORDING DISTRICT
- (R3) RECORD DATA, ASLS 87-206, PLAT 91-25 NENANA RECORDING DISTRICT
- (R4) RECORD DATA, ASLS 86-148, PLAT 87-22 NENANA RECORDING DISTRICT
- (R5) RECORD DATA, ASLS 87-197, PLAT 91-23 NENANA RECORDING DISTRICT
- (R6) RECORD DATA, ASLS 2005-28, PLAT 2007-10 NENANA RECORDING DISTRICT

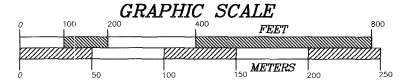

1 METER = 3.2808333 US SURVEY FEET, 1 US ACRE = 0.4047 HECTARE

DATE OF SURVEY Beginning 06/09/2014 Ending 07/23/2014	CLINE AND ASSOCIATES P.O. BOX 2703 SEWARD, ALASKA 99664 907-224-7324
STATE OF ALASKA DIVISION OF MINING, LAND AND WATER ANCHORAGE, ALASKA	
ALASKA STATE LAND SURVEY No. 2013-18	
TEKLANIKA III REMOTE RECREATIONAL CABIN SITES CREATING TRACTS A THROUGH O WITHIN UNSURVEYED SECTIONS 11, 15, 20, 21, 27 & 32, T. 5 S., R. 9 W.; SECTION 6, T. 6 S., R. 9 W.; SECTIONS 1, 2, 10, 11, 12, 20 & 21, T. 6 S., R. 10 W. FAIRBANKS MERIDIAN, ALASKA Nenana Recording District	
DRAWN BY WNC DATE: 09/15/14 SCALE 1"=200'	APPROVAL RECOMMENDED <i>Shadelyn M. Anseli</i> 9/16/2015 Date Stotewide Platting Supervisor CHECKED WNC FILE NO. ASLS 20130018
SHEET 7 OF 8	

Nenana PL 2015-6

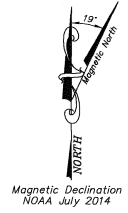
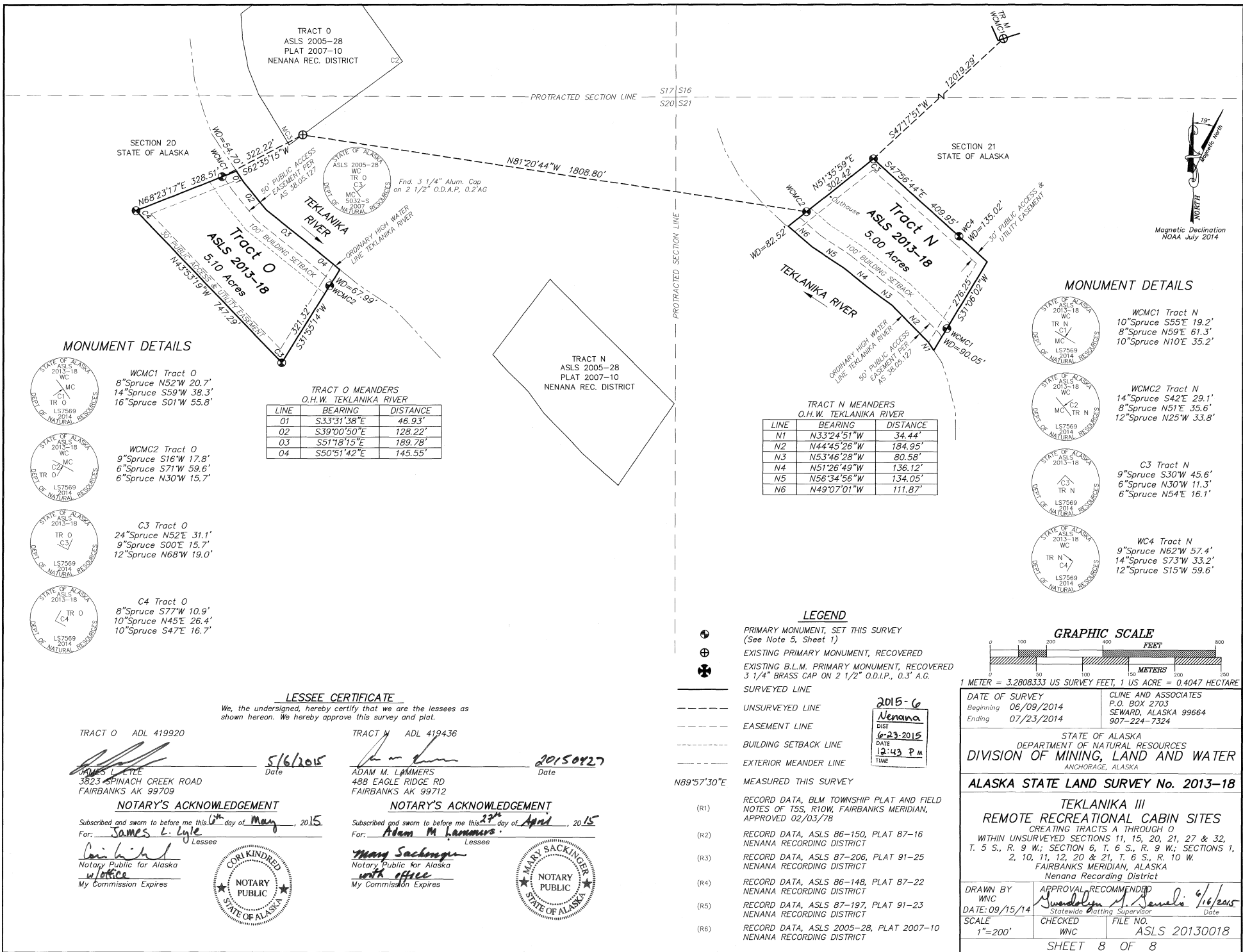

MONUMENT DETAILS



WCMC1 Tract O
8" Spruce N52°W 20.7'
14" Spruce S59°W 38.3'
16" Spruce S01°W 55.8'



WCMC2 Tract O
9" Spruce S16°W 17.8'
6" Spruce S71°W 59.6'
6" Spruce N30°W 15.7'



C3 Tract O
24" Spruce N52°E 31.1'
9" Spruce S00°E 15.7'
12" Spruce N68°W 19.0'

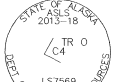

C4 Tract O
8" Spruce S77°W 10.9'
10" Spruce N45°E 26.4'
10" Spruce S47°E 16.7'

TRACT O MEANDERS
O.H.W. TEKLANIKA RIVER

LINE	BEARING	DISTANCE
01	S33°31'38"E	46.93'
02	S39°00'50"E	128.22'
03	S51°18'15"E	189.78'
04	S50°51'42"E	145.55'

TRACT N MEANDERS
O.H.W. TEKLANIKA RIVER

LINE	BEARING	DISTANCE
N1	N33°24'51"W	34.44'
N2	N44°45'26"W	184.95'
N3	N53°46'28"W	80.58'
N4	N51°26'49"W	136.12'
N5	N56°34'56"W	134.05'
N6	N49°07'01"W	111.87'

MONUMENT DETAILS



WCMC1 Tract N
10" Spruce S55°E 19.2'
8" Spruce N59°E 61.3'
10" Spruce N10°E 35.2'



WCMC2 Tract N
14" Spruce S42°E 19.1'
8" Spruce N51°E 35.6'
12" Spruce N25°W 33.8'



C3 Tract N
9" Spruce S30°W 45.6'
6" Spruce N30°W 11.3'
6" Spruce N54°E 16.1'



WCMC4 Tract N
9" Spruce N62°W 57.4'
14" Spruce S73°W 33.2'
12" Spruce S15°W 59.6'

LEGEND

- ⊕ PRIMARY MONUMENT, SET THIS SURVEY (See Note 5, Sheet 1)
- ⊕ EXISTING PRIMARY MONUMENT, RECOVERED
- ⊕ EXISTING B.L.M. PRIMARY MONUMENT, RECOVERED 3 1/4" BRASS CAP ON 2 1/2" O.D.I.P., 0.3" A.G.
- SURVEYED LINE
- UNSURVEYED LINE
- - - EASEMENT LINE
- - - BUILDING SETBACK LINE
- - - EXTERIOR MEANDER LINE
- N89°57'30"E MEASURED THIS SURVEY

2015-6
Nenana
DIST
DATE 6-23-2015
TIME 12:43 P.M.

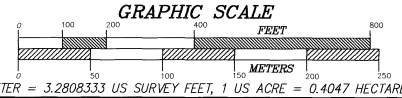

LESSEE CERTIFICATE
We, the undersigned, hereby certify that we are the lessees as shown hereon. We hereby approve this survey and plat.

TRACT O ADL 419920

James L. Lyle
3823 SPINACH CREEK ROAD
FAIRBANKS AK 99709

5/16/2015
Date

NOTARY'S ACKNOWLEDGEMENT

Subscribed and sworn to before me this 16th day of May, 2015
For: *James L. Lyle* Lessee

Cori Kindred
Notary Public for Alaska
My Commission Expires



TRACT N ADL 419436

Adam M. Lammers
488 EAGLE RIDGE RD
FAIRBANKS AK 99712

20150927
Date

NOTARY'S ACKNOWLEDGEMENT

Subscribed and sworn to before me this 27th day of April, 2015
For: *Adam M. Lammers* Lessee

Mary Sackinger
Notary Public for Alaska
My Commission Expires



- (R1) RECORD DATA, BLM TOWNSHIP PLAT AND FIELD NOTES OF T5S, R10W, FAIRBANKS MERIDIAN, APPROVED 02/03/78
- (R2) RECORD DATA, ASLS 86-150, PLAT 87-16 NENANA RECORDING DISTRICT
- (R3) RECORD DATA, ASLS 87-206, PLAT 91-25 NENANA RECORDING DISTRICT
- (R4) RECORD DATA, ASLS 86-148, PLAT 87-22 NENANA RECORDING DISTRICT
- (R5) RECORD DATA, ASLS 87-197, PLAT 91-23 NENANA RECORDING DISTRICT
- (R6) RECORD DATA, ASLS 2005-28, PLAT 2007-10 NENANA RECORDING DISTRICT

DATE OF SURVEY Beginning 06/09/2014 Ending 07/23/2014	CLINE AND ASSOCIATES P.O. BOX 2703 SEWARD, ALASKA 99664 907-224-7324
---	---

STATE OF ALASKA
DIVISION OF MINING, LAND AND WATER
ANCHORAGE, ALASKA

ALASKA STATE LAND SURVEY No. 2013-18

**TEKLANIKA III
REMOTE RECREATIONAL CABIN SITES**
CREATING TRACTS A THROUGH O
WITHIN UNSURVEYED SECTIONS 11, 15, 20, 21, 27 & 32,
T. 5 S., R. 9 W.; SECTION 6, T. 6 S., R. 9 W.; SECTIONS 1,
2, 10, 11, 12, 20 & 21, T. 6 S., R. 10 W.
FAIRBANKS MERIDIAN, ALASKA
Nenana Recording District

DRAWN BY WNC	APPROVAL RECOMMENDED <i>Shirley M. Senali</i> 6/16/2015 Statewide Mapping Supervisor Date
DATE: 09/15/14	CHECKED WNC
SCALE 1"=200'	FILE NO. ASLS 20130018

SHEET 8 OF 8