

NORTH FORK BIG RIVER REMOTE RECREATIONAL CABIN SITES

INDEX SHEET

- NOTES:**
- This survey was accomplished in accordance with AS 38.05.600, GSC 780 and RRCS SI 2011-16.
 - All bearings shown are true bearings as oriented to the Basis of Bearing and distances shown are reduced to horizontal field distances.
 - The accuracy of this survey is greater than 1:5000.
 - All parcels of land owned by the State of Alaska, located within 50.00 feet of, or bisected by a surveyed or protracted section line, are subject to a 50 foot (50') easement, on each side of the section line, which is reserved to the State of Alaska for public highways under AS 19.10.010.
 - The existing lessees' claim corners were recovered and used to control the location of tract boundaries.
 - BASIS OF BEARING:** The basis of bearing for this plat is the record bearing of N. 51°38'23" E between Corner 1 and Corner 4 of ASLS 89-141 as shown on the plat recorded as Plat 91-6, Kuskokwim Recording District.
 - COORDINATES:** The coordinates used were based on the record NAD 27 coordinate shown for Corner 1 ASLS 89-141 on Plat 91-6, Kuskokwim Recording District. This coordinate was converted to NAD 83 using the NGS CORPSCON utility and extended to the other Tracts by static survey methods.
 - The natural meanders of the line of ordinary high water (OHW) form the true bounds of Tracts A, B, and E. The approximate line of OHW, as shown, is for area computation only, with the true corners being on the extension of the sidelines and their intersection with the natural meanders.
 - There is a 100 foot building setback from the ordinary high water line of all water bodies determined to be Public or Navigable.
 - Ties shown between tracts are local plat bearings related to the basis of bearing and the distances are horizontal ground distances.

SURVEYOR'S CERTIFICATE
I hereby certify that I am properly registered and licensed to practice land surveying in the State of Alaska, that this plat represents a survey made by me or under my direct supervision, that the monuments shown hereon actually exist as described, and that all dimensions and other details are correct.

Date: 12/9/13
Registration No.: 4469-S
Donald E. Mullikin,
Professional Land Surveyor



- LEGEND**
- BLM MONUMENT RECOVERED
 - PRIMARY MONUMENT SET THIS SURVEY
 - PRIMARY MONUMENT RECOVERED
 - SECONDARY MONUMENT SET THIS SURVEY
 - SECONDARY MONUMENT RECOVERED
 - RECORD POSITION, NO MONUMENT
 - SURVEYED
 - UNSURVEYED
 - TIES BETWEEN TRACTS
 - CENTERLINE 60' WIDE PUBLIC ACCESS EASEMENT
 - EDGE EASEMENT
 - EXISTING TRAIL CENTERLINE
 - CREEK CENTERLINE
 - LINE OF ORDINARY HIGH WATER
 - O.H.W. ORDINARY HIGH WATER
 - RECORD DATA, SEE NOTE

RECORD PLATS
All located in the Kuskokwim Recording District

Recording No.	Plat Name
(R1) 91-6	ASLS 89-141
(R2) 93-8	ASLS 87-319
(R3) 95-13	ASLS 94-134
(R4) 2003-7	ASLS 2002-7

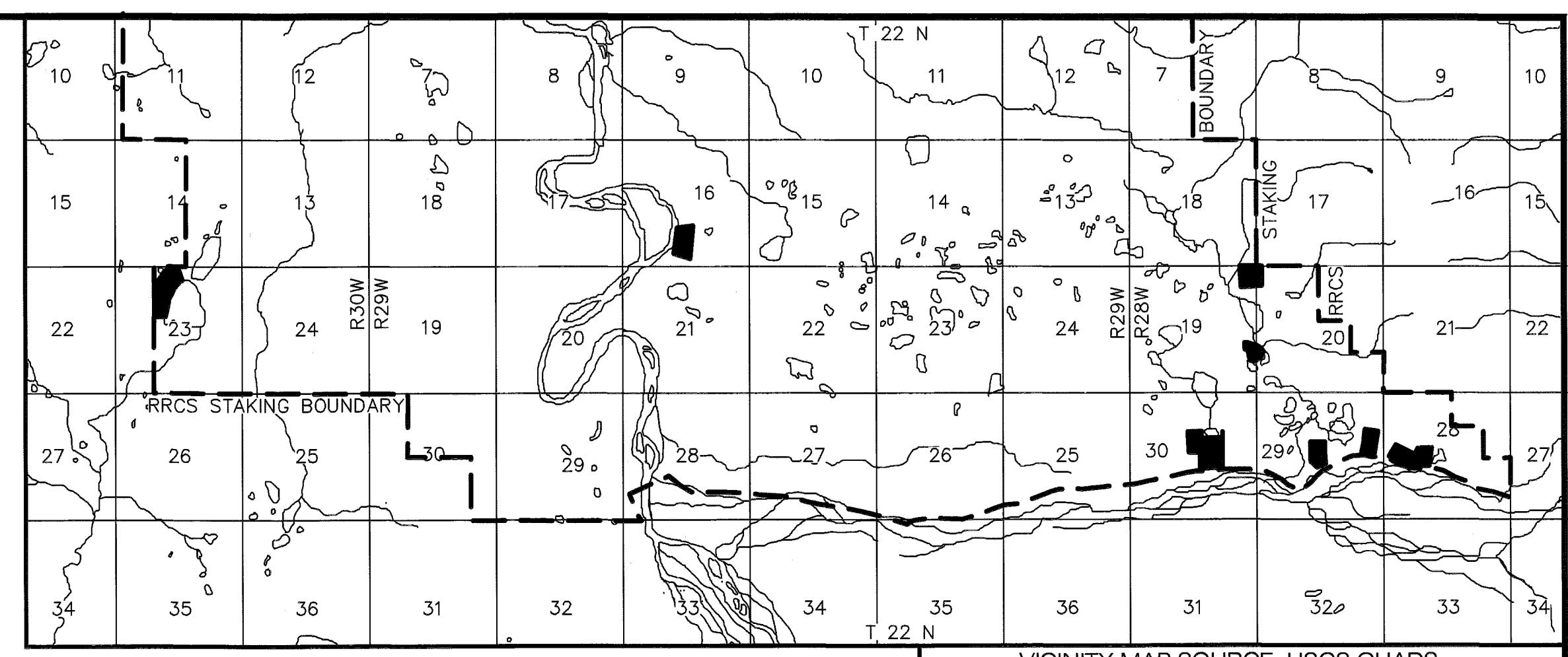
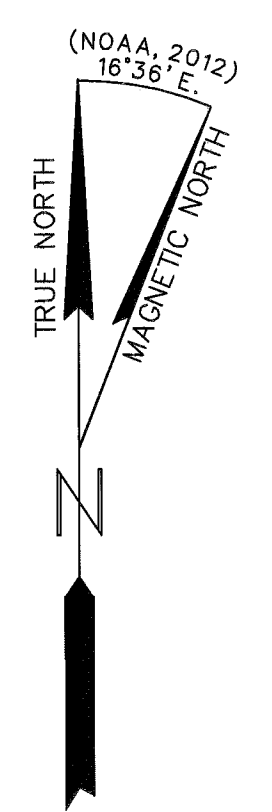

VICINITY MAP SOURCE: USGS QUADS, Lime Hills D-4 and D5 SCALE: 1"=1 mile

CERTIFICATE OF OWNERSHIP AND DEDICATION
I, the undersigned, hereby certify that I am the Director, Division of Mining, Land, and Water, and that the State of Alaska is the owner of ASLS 2011-16 as shown hereon. I hereby approve this survey and plat for the State of Alaska, and dedicate for public or private use as noted, all easements, public utility areas, and rights-of-way as shown and described hereon.

Dated Jan 13, 2014
Gerald Jennings
Director, Division of Mining, Land and Water

NOTARY'S ACKNOWLEDGEMENT
Subscribed and sworn to before me this 13 day of January, 2014
For: *Gerald Jennings*
Bonda Wilson
Notary Public for Alaska
My Commission Expires with office

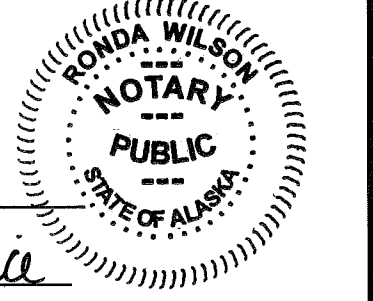

PLAT APPROVAL CERTIFICATE
This plat is approved by the Commissioner of the Department of Natural Resources, or the Commissioner's designee, in accordance with AS 40.15.

Gerald Jennings
Commissioner
Date: Jan 13, 2014

By approval of this plat, the Commissioner of the Department of Natural Resources hereby accepts for public use and public purposes the real property dedicated to the public hereon, including easements, rights-of-way, alleys and roadways. The acceptance of such dedicated areas for public use and public purposes does not obligate the department, any governing body, or the public to construct, operate, maintain or manage improvements.

TAX CERTIFICATE
This subdivision lies outside any taxing authority, at the time of filing.

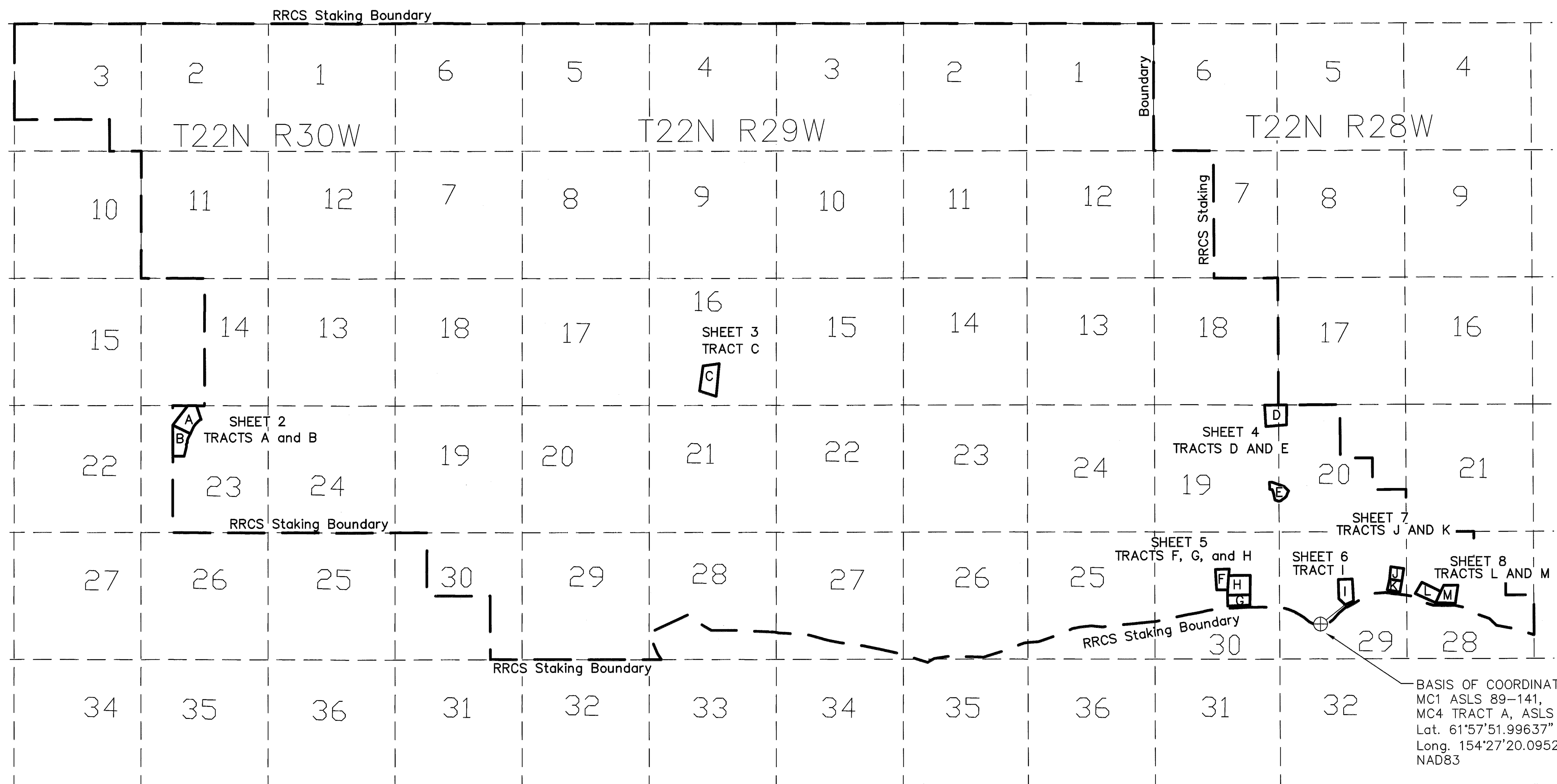

BASIS OF COORDINATES:
MC1 ASLS 89-141,
MC4 TRACT A, ASLS 87-319
Lat. 61°57'51.99637" N
Long. 154°27'20.09524" W
NAD83

Lat. 61°57'54.324" N
Long. 154°27'11.977" W
NAD27

TYPICAL PRIMARY MONUMENT SET THIS SURVEY



3-1/4" aluminum cap on 2" I.D. x 30" aluminum pipe, 0.2" above ground.

TYPICAL SECONDARY MONUMENT SET THIS SURVEY

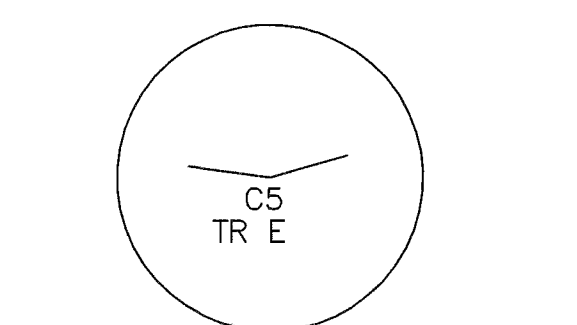

2" aluminum cap on 5/8" x 36" rebar, 0.4" above ground.

TYPICAL REFERENCE POINT (RP) SET THIS SURVEY

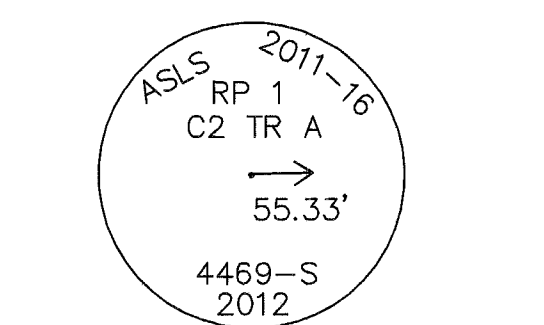

2" aluminum cap on 5/8" x 36" rebar, 0.4" above ground.

TIES FROM BASIS OF COORDINATES TO INDIVIDUAL TRACTS

Corner	Bearing	Distance
WCMC1 Tract A	N 79°29'26" W	47299.15'
C3 Tract C	N 69°13'52" W	26845.26'
C1 Tract D	N 09°41'10" W	8389.12'
WCMC1 Tract E	N 14°02'50" W	5767.25'
C1 Tract H/C3 Tract G	N 72°43'31" W	4057.68'
C1 Tract I	N 51°38'23" E	1277.44'
C1 Tract K	N 63°04'54" E	3090.49'
C1 Tract L	N 79°52'43" E	4841.52'

NOTES:
1. All Ties are local bearings and ground distances.
2. A single tie is listed to contiguous groups of Tracts.

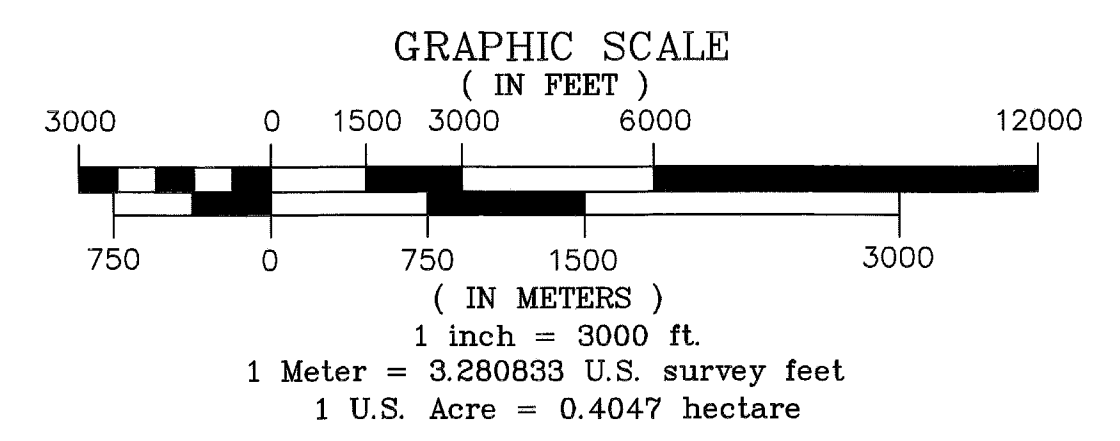

DATE OF SURVEY: BEGINNING JULY 19, 2012 ENDING JULY 28, 2012	NAME OF SURVEYOR: Mullikin Surveys P.O. Box 790 Homer, AK 99603-0790
STATE OF ALASKA DEPARTMENT OF NATURAL RESOURCES, DIVISION OF MINING, LAND, AND WATER ANCHORAGE, ALASKA	
ALASKA STATE LAND SURVEY 2011-16	
NORTH FORK BIG RIVER REMOTE RECREATIONAL CABIN SITES CREATING TRACTS A THROUGH M WITHIN UNSURVEYED SECTIONS 19, 20, 28, 29, and 30, T.22N., R.28W., SECTION 16, T.22N., R.29W., and SECTION 23, T.22N., R.30W., SEWARD MERIDIAN, KUSKOKWIM RECORDING DISTRICT, ALASKA	
DRAWN: DEM DATE: 2-14-2013	APPROVAL RECOMMENDED: <i>Gerald Jennings</i> STATEWIDE PLATTING SUPERVISOR, DATE: <u>1/9/2014</u>
SCALE: 1"=3000'	CHECKED FIELD BOOK FILE NO: DEM, JVM 329 A-F ASLS 20110016

NORTH FORK BIG RIVER REMOTE RECREATIONAL CABIN SITES

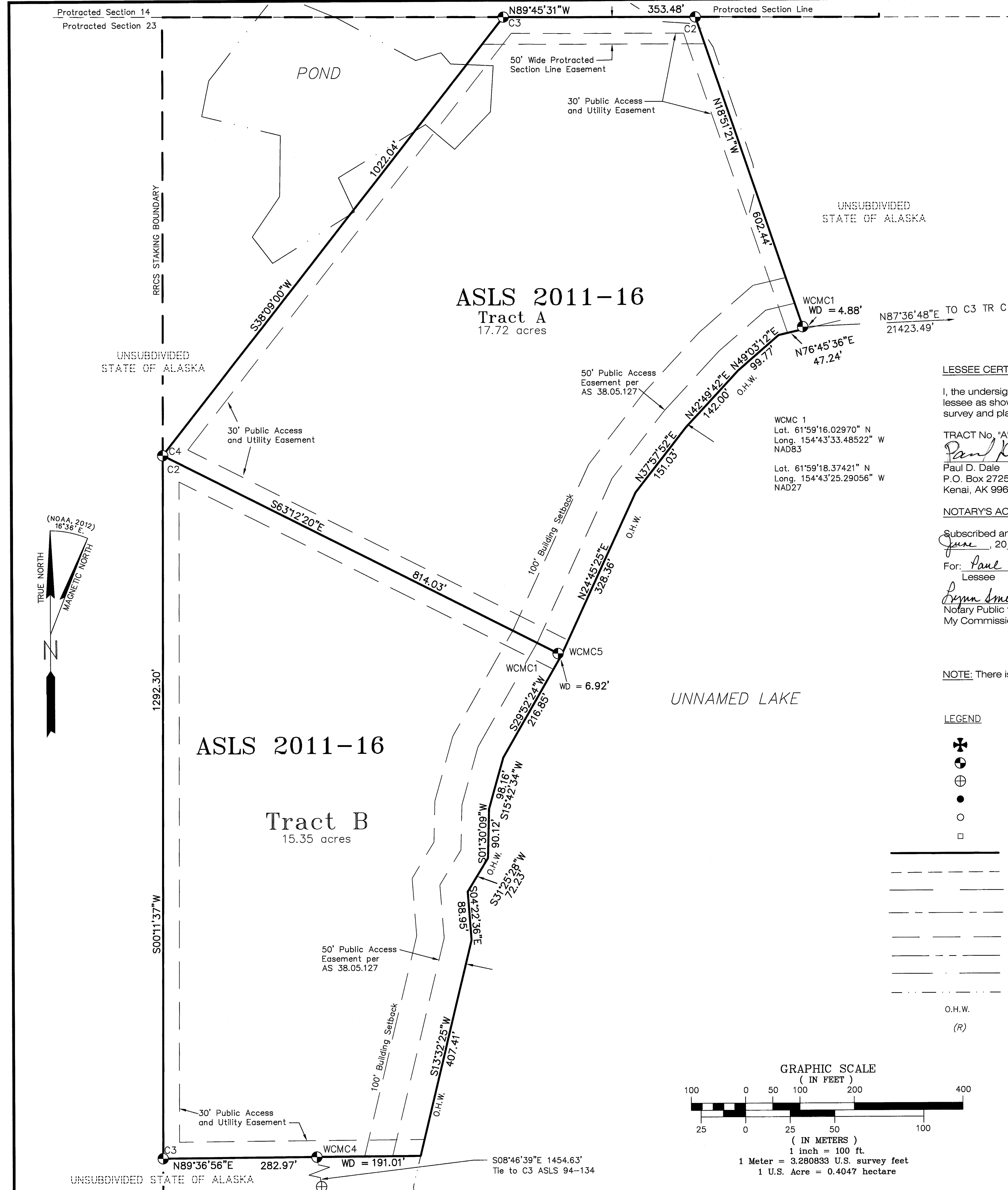

UNSUBDIVIDED STATE OF ALASKA

WCMC 1
 Lot. 61°59'16.02970" N
 Long. 154°43'33.48522" W
 NAD83
 Lot. 61°59'18.37421" N
 Long. 154°43'25.29056" W
 NAD27

LESSEE CERTIFICATE

I, the undersigned, hereby certify that I am the lessee as shown hereon. I hereby approve this survey and plat.

TRACT No. "A", ADL No. 231048
Paul D. Dale 6/5/2013
 Paul D. Dale
 P.O. Box 2725
 Kenai, AK 99611

NOTARY'S ACKNOWLEDGEMENT

Subscribed and sworn to before me this 5 day of June, 2013.
 For: *Paul Dale*
 Lessee
Ryan Smith
 Notary Public for Alaska
 My Commission Expires *1/1/16*

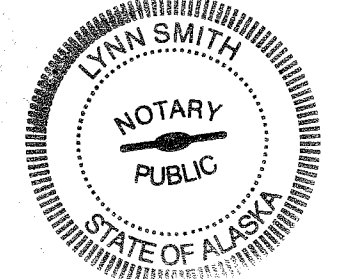

NOTE: There is no Lessee for Tract B, ADL 231289

LEGEND

- BLM MONUMENT RECOVERED
- PRIMARY MONUMENT SET THIS SURVEY
- PRIMARY MONUMENT RECOVERED
- SECONDARY MONUMENT SET THIS SURVEY
- SECONDARY MONUMENT RECOVERED
- RECORD POSITION, NO MONUMENT
- SURVEYED
- UNSURVEYED
- TIES BETWEEN TRACTS
- CENTERLINE 60' WIDE PUBLIC ACCESS EASEMENT
- EDGE EASEMENT
- EXISTING TRAIL CENTERLINE
- CREEK CENTERLINE
- LINE OF ORDINARY HIGH WATER
- O.H.W. ORDINARY HIGH WATER
- (R) RECORD DATA, SEE NOTE

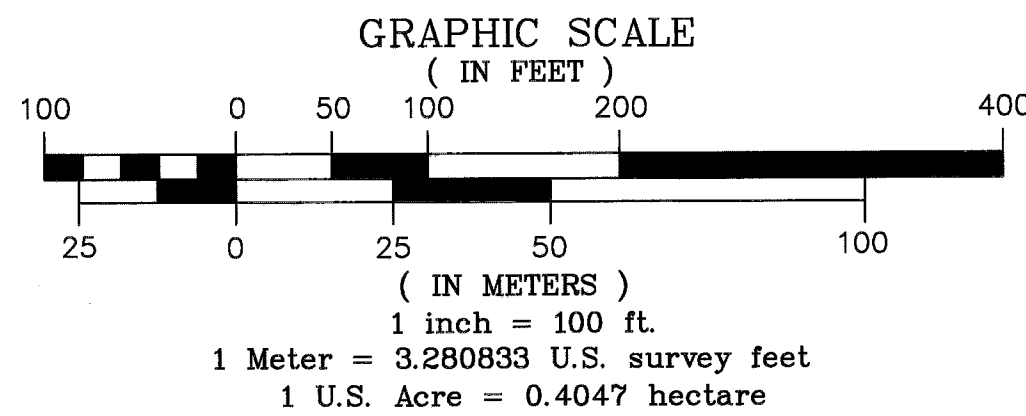

TRACT A MONUMENTATION			
Cor. #	Corner Marking	Description	Accessories
1	ASLS 2011-16 TR A C1 MC 4469-S 2012	Set 3 1/4" alum. cap, on 2" I.D. alum. pipe, 0.3' above ground.	Set: 5x5 Square Spruce post, West, 0.7' 9" Spruce, N73°E, 94.55' 12" Spruce, N78°W, 93.65' 11" Spruce, N55°W, 148.70' Magnet at base
2	ASLS 2011-16 TR A C2 4469-S 2012	Set 3 1/4" alum. cap, on 2" I.D. alum. pipe, 0.4' above ground.	Set: Fiberglass post, East, 0.6' RP 1, Set 2" alum. cap on 5/8"x36" rebar, S18°51'E, 26.77' RP 2, Set 2" alum. cap on 5/8"x36" rebar, N89°46'W, 55.33' Magnet at base
3	ASLS 2011-16 TR A C3 4469-S 2012	Set 3 1/4" alum. cap, on 2" I.D. alum. pipe, 0.2' above ground.	Set: Fiberglass post, North, 0.5' RP1, Set 2" alum. cap on 5/8"x36" rebar, S89°46'E, 68.95' RP 2, Set 2" alum. cap on 5/8"x36" rebar, S38°09'W, 34.67' Magnet at base
4	ASLS 2011-16 TR A C4 4469-S 2012	Set 3 1/4" alum. cap, on 2" I.D. alum. pipe, 0.3' above ground.	Set: Fiberglass post, West, 0.5' 5" Spruce, S07°E, 43.54' 5" Spruce, S38°W, 36.16' 6" Spruce, N88°W, 77.35' Magnet at base
5	ASLS 2011-16 TR A C5 MC 4469-S 2012	Set 3 1/4" alum. cap, on 2" I.D. alum. pipe, 0.3' above ground.	Set: Fiberglass post, West, 1.1' RP 1, Set 2" alum. cap on 5/8"x36" rebar, N40°W, 67.6' RP 2, Set 2" alum. cap on 5/8"x36" rebar, N25°E, 34.1' Magnet at base

TRACT B MONUMENTATION			
Cor. #	Corner Marking	Description	Accessories
1		See Corner 5 Tract A	
2		See Corner 4 Tract A	
3	TR B C3 4469-S 2012	Set 3 1/4" alum. cap, on 2" I.D. alum. pipe, 0.3' above ground.	Set: Fiberglass post, North, 0.8' RP 1, Set 2" alum. cap on 5/8"x36" rebar, N00°30'W, 73.2' RP 2, Set 2" alum. cap on 5/8"x36" rebar, East, 44.5' Magnet at base
4	TR B C4 MC 4469-S 2012	Set 3 1/4" alum. cap, on 2" I.D. alum. pipe, 0.3' above ground.	Set: Fiberglass post, North, 0.9' 6" Spruce, S34°W, 117.40' 8" Spruce, N88°W, 93.25' 3" Spruce, N28°30'W, 70.70' Magnet at base

Note: Unless otherwise noted, all bearing trees are scribed "X BT" and have a metal tag attached.

DATE OF SURVEY: BEGINNING JULY 19, 2012 ENDING JULY 28, 2012	NAME OF SURVEYOR: Mullikin Surveys P.O. Box 790 Homer, AK 99603-0790
STATE OF ALASKA DEPARTMENT OF NATURAL RESOURCES, DIVISION OF MINING, LAND, AND WATER ANCHORAGE, ALASKA	
ALASKA STATE LAND SURVEY 2011-16 NORTH FORK BIG RIVER REMOTE RECREATIONAL CABIN SITES CREATING TRACTS A THROUGH M WITHIN UNSURVEYED SECTIONS 19, 20, 28, 29, and 30, T.22N., R.28W., SECTION 16, T.22N., R.29W., and SECTION 23, T.22N., R.30W., SEWARD MERIDIAN, KUSKOKWIM RECORDING DISTRICT, ALASKA	
DRAWN: DEM DATE: 2-14-2013	APPROVAL RECOMMENDED: <i>[Signature]</i> 1/9/2014 STATEWIDE PLATTING SUPERVISOR, DATE
SCALE: 1" = 100'	CHECKED FIELD BOOK FILE NO: DEM, JWM 329 A-F ASLS 20110016

NORTH FORK BIG RIVER REMOTE RECREATIONAL CABIN SITES

C1 Tract C
 Lat. 61°59'37.99479" N
 Long. 154°36'16.80840" W
 NAD83

Lat. 61°59'40.32881" N
 Long. 154°36'08.65415" W
 NAD27

UNSUBDIVIDED
 STATE OF ALASKA

TRACT C MONUMENTATION			
Cor. #	Corner Marking	Description	Accessories
1	ASLS 2011-16 C1 TR C 4469-S 2012	Set 3 1/4" alum. cap, on 2" I.D. alum. pipe, 0.5' above ground.	Set: Wood post, East, 1.4' 6" Spruce, N40°E, 7.71' 4" Spruce, N84°E, 7.94' 6" Spruce, S28°E, 47.35' Magnet at base
2	ASLS 2011-16 C2 TR C 4469-S 2012	Set 3 1/4" alum. cap, on 2" I.D. alum. pipe, 0.5' above ground.	Set: Wood post, SE, 1.2' 4" Spruce, N80°E, 14.02' 4" Spruce, S57°30'W, 29.75' 4" Spruce, N35°W, 25.36' Magnet at base
3	ASLS 2011-16 TR C C3 4469-S 2012	Set 3 1/4" alum. cap, on 2" I.D. alum. pipe, 0.1' above ground.	Set: 4" Wood post, North, 1.0' 4" Spruce, N88°E, 21.02' 4" Spruce, S03°W, 33.65' 4" Spruce, N63°W, 20.71' Magnet at base
4	ASLS 2011-16 TR C C4 4469-S 2012	Set 3 1/4" alum. cap, on 2" I.D. alum. pipe, 0.2' above ground.	Set: 4x4 Spruce post, SE, 1.0' 4" Spruce, S49°W, 18.01' 4" Spruce, N81°W, 7.77' 5" Spruce, N26°W, 6.10' Magnet at base

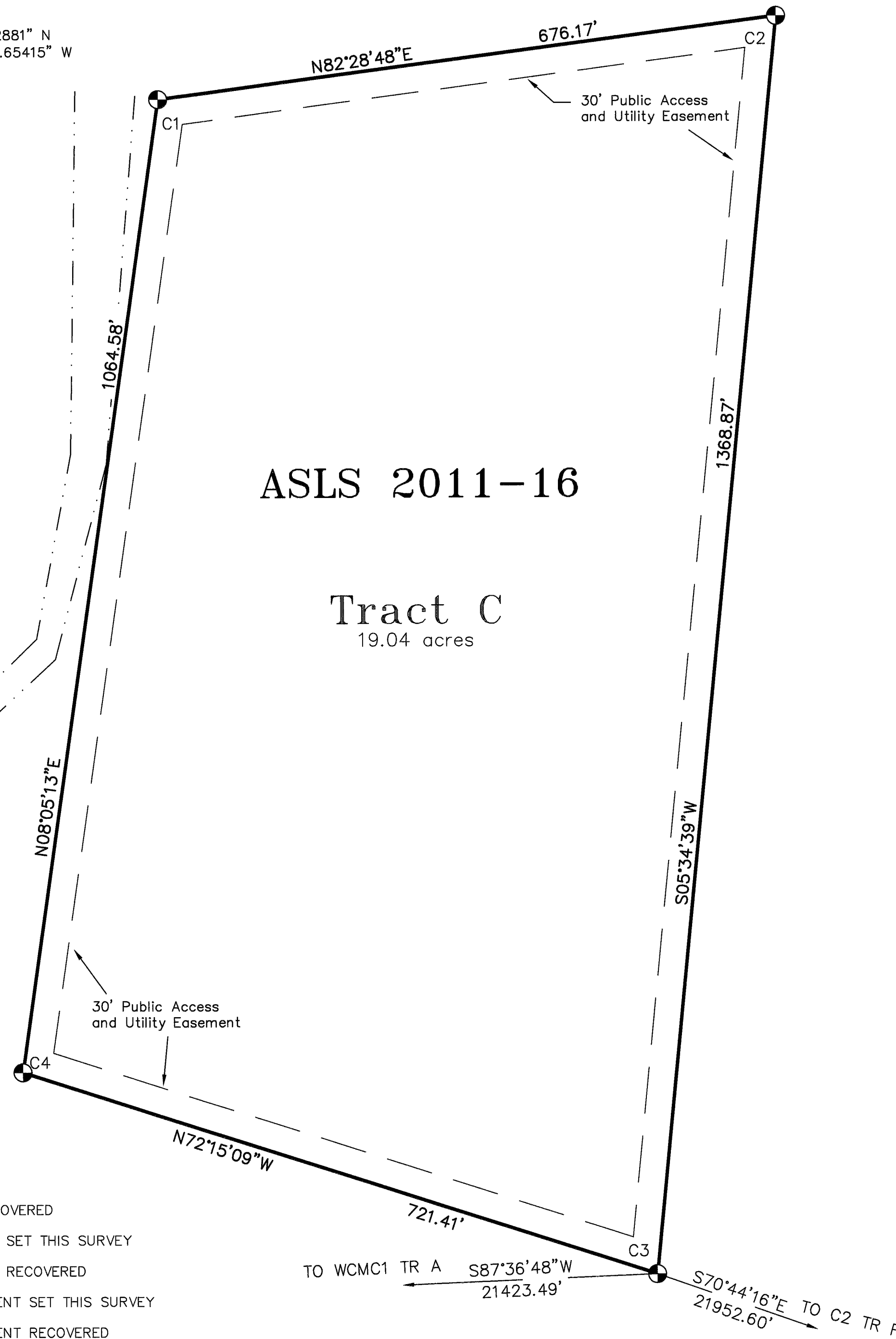
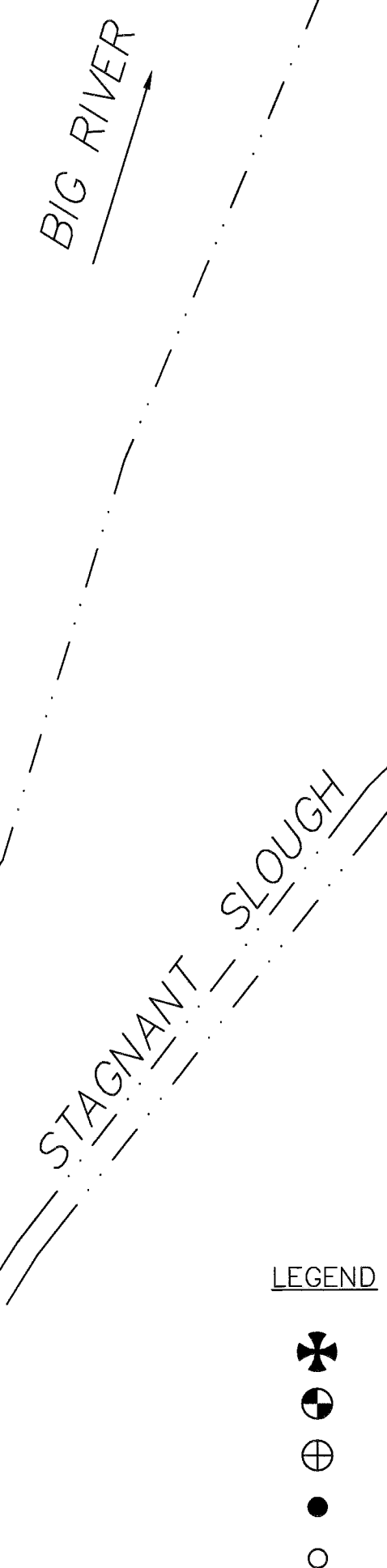
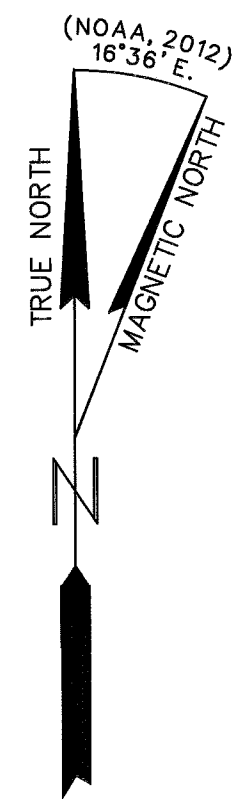

ASLS 2011-16

Tract C
 19.04 acres

UNSUBDIVIDED
 STATE OF ALASKA

LEGEND

- ⊕ BLM MONUMENT RECOVERED
- ⊙ PRIMARY MONUMENT SET THIS SURVEY
- ⊕ PRIMARY MONUMENT RECOVERED
- SECONDARY MONUMENT SET THIS SURVEY
- SECONDARY MONUMENT RECOVERED
- RECORD POSITION, NO MONUMENT
- SURVEYED
- - - UNSURVEYED
- TIES BETWEEN TRACTS
- - - CENTERLINE 60' WIDE PUBLIC ACCESS EASEMENT
- - - EDGE EASEMENT
- - - EXISTING TRAIL CENTERLINE
- - - CREEK CENTERLINE
- - - LINE OF ORDINARY HIGH WATER
- O.H.W. ORDINARY HIGH WATER
- (R) RECORD DATA, SEE NOTE

LESSEE CERTIFICATE

I, the undersigned, hereby certify that I am the lessee as shown hereon. I hereby approve this survey and plat.

TRACT No. "C", ADA No. 231023

Joseph E. Saunders 6/12/13
 Date
 P.O. Box 190576
 Anchorage, AK 99519

NOTARY'S ACKNOWLEDGEMENT

Subscribed and sworn to before me this 12th day of June, 2013.

For: Joseph Saunders
 Lessee

John J. [Signature]
 Notary Public for Alaska
 My Commission Expires w/office

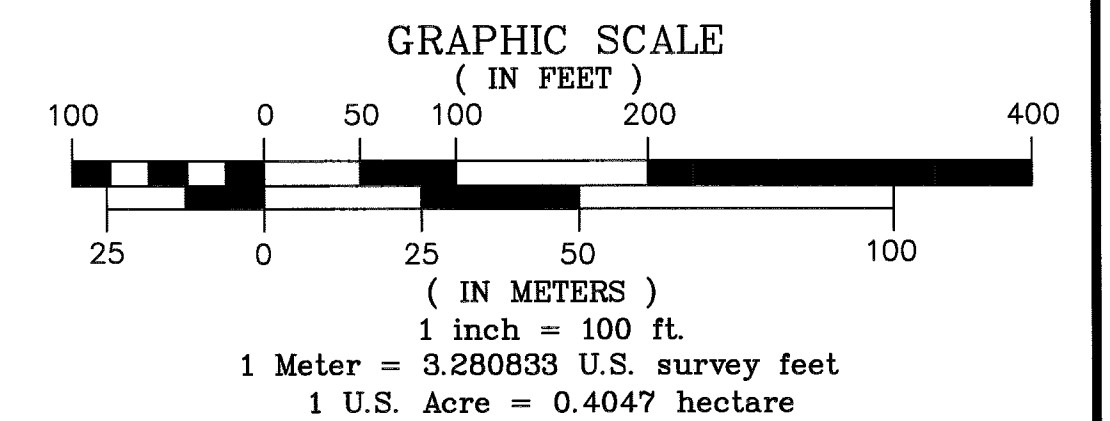
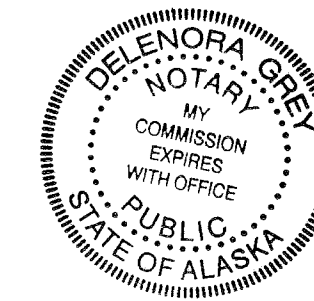

DATE OF SURVEY: BEGINNING JULY 19, 2012 ENDING JULY 28, 2012	NAME OF SURVEYOR: Mullikin Surveys P.O. Box 790 Homer, AK 99603-0790
STATE OF ALASKA DEPARTMENT OF NATURAL RESOURCES, DIVISION OF MINING, LAND, AND WATER ANCHORAGE, ALASKA	
ALASKA STATE LAND SURVEY 2011-16	
NORTH FORK BIG RIVER REMOTE RECREATIONAL CABIN SITES CREATING TRACTS A THROUGH M WITHIN UNSURVEYED SECTIONS 19, 20, 28, 29, and 30, T.22N., R.28W., SECTION 16, T.22N., R.29W., and SECTION 23, T.22N., R.30W., SEWARD MERIDIAN, KUSKOKWIM RECORDING DISTRICT, ALASKA	
DRAWN: DEM DATE: 2-14-2013	APPROVAL RECOMMENDED: <u>[Signature]</u> 1/9/2014 STATEWIDE PLATTING SUPERVISOR, DATE
SCALE: 1" = 100'	CHECKED: DEM, JVM FIELD BOOK: 329 A-F FILE NO: ASLS 20110016

NORTH FORK BIG RIVER REMOTE RECREATIONAL CABIN SITES

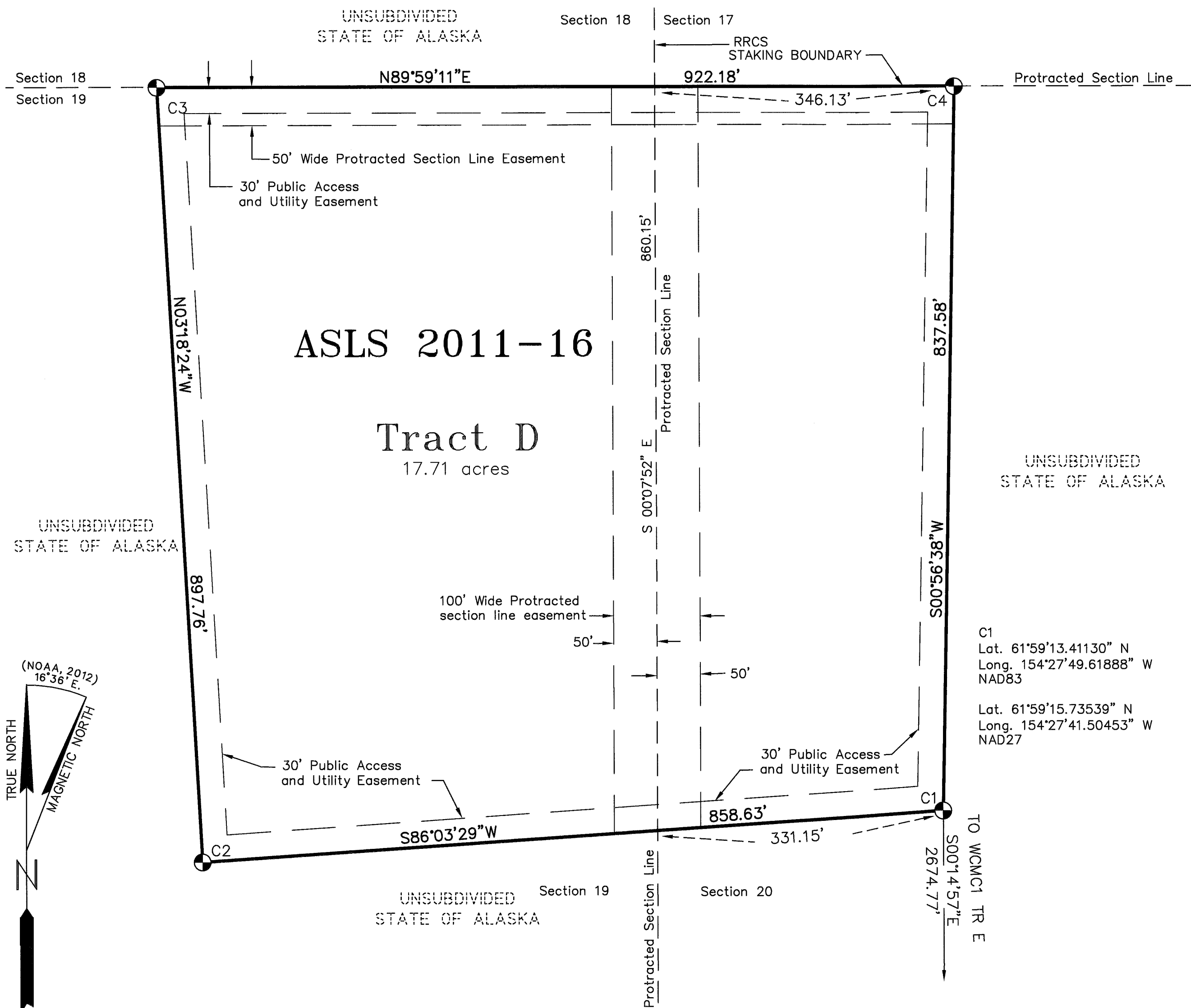

LEGEND

- BLM MONUMENT RECOVERED
- PRIMARY MONUMENT SET THIS SURVEY
- PRIMARY MONUMENT RECOVERED
- SECONDARY MONUMENT SET THIS SURVEY
- SECONDARY MONUMENT RECOVERED
- RECORD POSITION, NO MONUMENT
- SURVEYED
- UNSURVEYED
- TIES BETWEEN TRACTS
- CENTERLINE 60' WIDE PUBLIC ACCESS EASEMENT
- EDGE EASEMENT
- EXISTING TRAIL CENTERLINE
- CREEK CENTERLINE
- LINE OF ORDINARY HIGH WATER
- O.H.W. ORDINARY HIGH WATER
- RECORD DATA, SEE NOTE

C1
Lat. 61°59'13.41130" N
Long. 154°27'49.61888" W
NAD83

Lat. 61°59'15.73539" N
Long. 154°27'41.50453" W
NAD27

Cor. #	Corner Marking	Description	Accessories
1	ASLS 2011-16 TR D C1 4469-S 2012	Set 3 1/4" alum. cap, on 2" I.D. alum. pipe, 0.3' above ground.	Set: Fiberglass post, East, 0.5' RP 1, Set 2" alum. cap on 5/8"x36" rebar, N03°55'W, 36.69' RP 2, Set 2" alum. cap on 5/8"x36" rebar, S88°52'W, 28.88' Magnet at base
2	ASLS 2011-16 TR D C2 4469-S 2012	Set 3 1/4" alum. cap, on 2" I.D. alum. pipe, 0.3' above ground.	Set: Fiberglass post, West, 0.5' RP 1, Set 2" alum. cap on 5/8"x36" rebar, N02°35'E, 31.57' RP 2, Set 2" alum. cap on 5/8"x36" rebar, N81°54'E, 40.58' Magnet at base
3	ASLS 2011-16 C3 TR D 4469-S 2012	Set 3 1/4" alum. cap, on 2" I.D. alum. pipe, 0.2' above ground.	Set: Fiberglass post, North, 0.5' RP 1, Set 2" alum. cap on 5/8"x36" rebar, S87°55'E, 27.70' RP 2, Set 2" alum. cap on 5/8"x36" rebar, S06°44'E, 28.43' Magnet at base
4	ASLS 2011-16 C4 TR D 4469-S 2012	Set 3 1/4" alum. cap, on 2" I.D. alum. pipe, 0.3' above ground.	Set: Fiberglass post, North, 0.5' RP 1, Set 2" alum. cap on 5/8"x36" rebar, S85°13'W, 23.52' RP 2, Set 2" alum. cap on 5/8"x36" rebar, S04°47'W, 30.08' Magnet at base

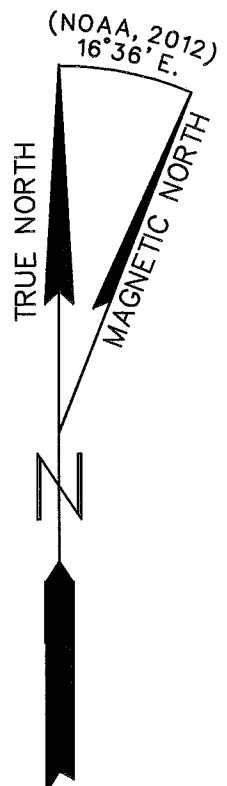

LESSEE CERTIFICATE

I, the undersigned, hereby certify that I am the lessee as shown hereon. I hereby approve this survey and plat.

TRACT No. "E", ADL No. 231000

Mark M. Burcar 6/8/13
Mark M. Burcar Date
P.O. Box 428
Talkeetna, AK 99676

NOTARY'S ACKNOWLEDGEMENT

Subscribed and sworn to before me this 08th day of June, 2013.

For: *Mark Burcar*
Lessee
Leanne Clark
Notary Public for Alaska
My Commission Expires *with office*

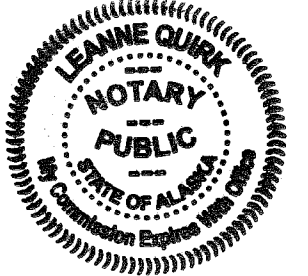

Cor. #	Corner Marking	Description	Accessories
1	ASLS 2011-16 TR E C1 MC 4469-S 2012	Set 3 1/4" alum. cap, on 2" I.D. alum. pipe, 0.1' below ground.	Set: 4x4 spruce post, NE, 0.8' 8" Spruce, N56°E, 36.42' 5" Spruce, S84°W, 46.84' 3" Spruce, N11°W, 52.72' Magnet at base
2	ASLS 2011-16 TR E C2 MC 4469-S 2012	Set 3 1/4" alum. cap, on 2" I.D. alum. pipe, flush with ground.	Set: Fiberglass post, West, 0.8' 6" Spruce, S59°E, 79.60' 4" Spruce, S56°W, 41.69' 4" Spruce, N12°W, 17.80' Magnet at base
3	ASLS 2011-16 TR E C3 4469-S 2012	Set 3 1/4" alum. cap, on 2" I.D. alum. pipe, 0.2' above ground.	Set: Wood post, West, 0.8' 5" Spruce, N00°E, 13.91' 9" Spruce, S49°30'E, 7.90' 8" Spruce, S89°30'W, 34.38' Magnet at base
4	ASLS 2011-16 TR E C4 4469-S 2012	Set 2 1/2" alum. cap, on 5/8" x 36" rebar, 0.1' below ground.	No Accessories set
5	ASLS 2011-16 TR E C5 4469-S 2012	Set 2 1/2" alum. cap, on 5/8" x 36" rebar, flush with ground.	No Accessories set

LESSEE CERTIFICATE

I, the undersigned, hereby certify that I am the lessee as shown hereon. I hereby approve this survey and plat.

TRACT No. "D", ADL No. 230999
Carlisle Doria 6/7/2013
Carlisle Doria Date
P.O. Box 1204
Talkeetna, AK 99676

NOTARY'S ACKNOWLEDGEMENT

Subscribed and sworn to before me this 7th day of June, 2013.

For: *Carlisle Doria*
Lessee
Leanne Clark
Notary Public for Alaska
My Commission Expires *with office*

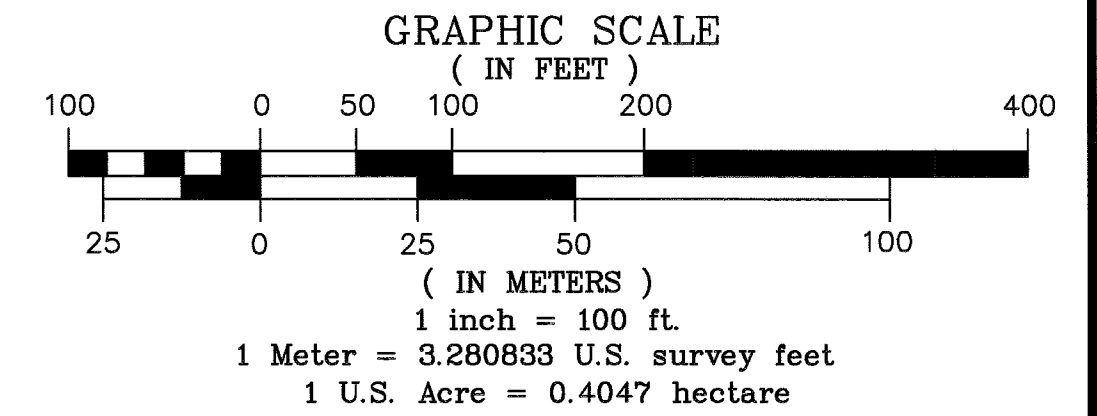
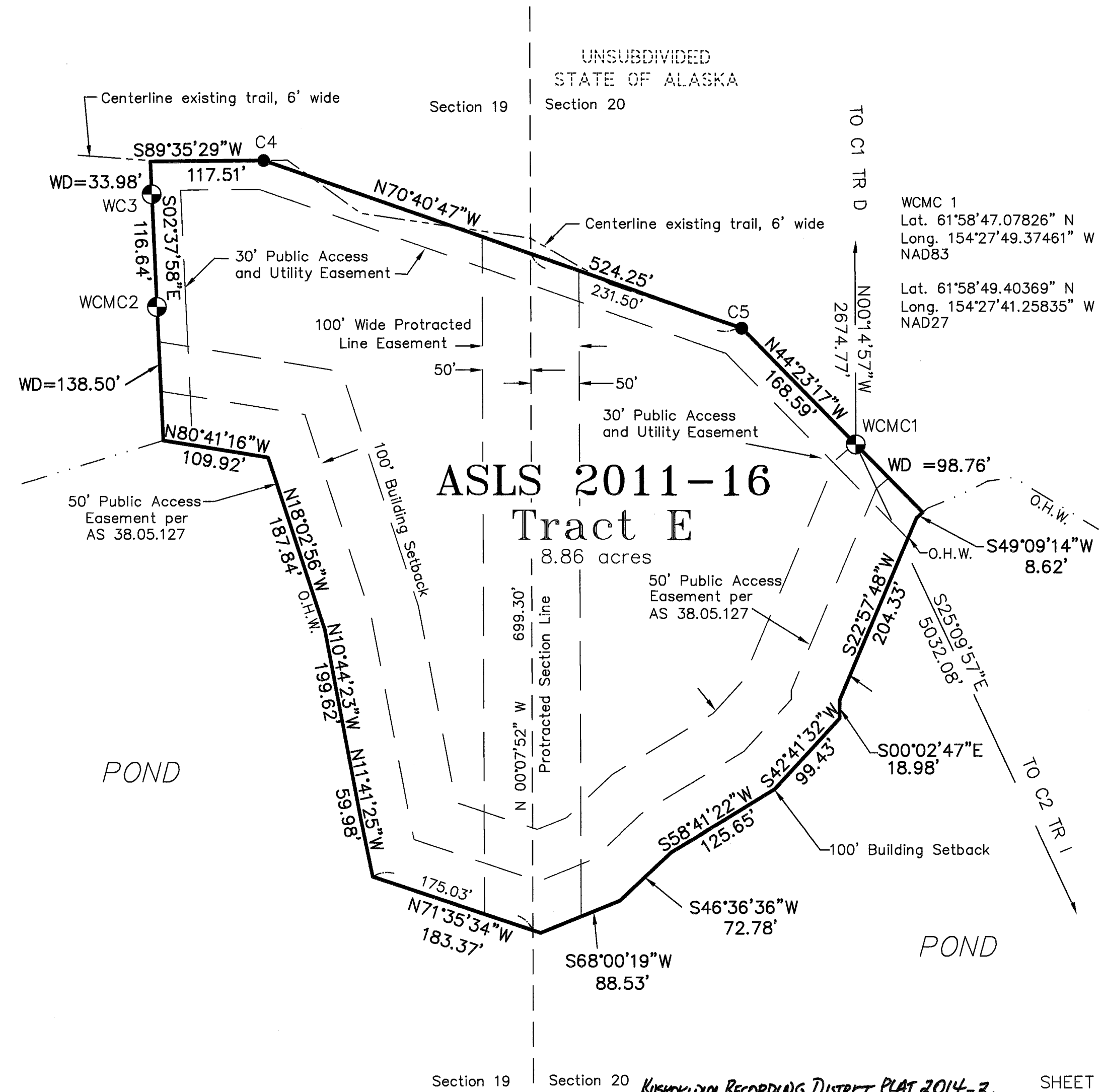
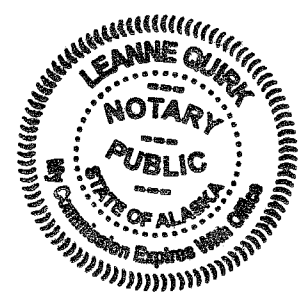

DATE OF SURVEY: BEGINNING JULY 19, 2012 ENDING JULY 28, 2012	NAME OF SURVEYOR: Mullikin Surveys P.O. Box 790 Homer, AK 99603-0790
STATE OF ALASKA DEPARTMENT OF NATURAL RESOURCES, DIVISION OF MINING, LAND, AND WATER ANCHORAGE, ALASKA	
ALASKA STATE LAND SURVEY 2011-16	
NORTH FORK BIG RIVER REMOTE RECREATIONAL CABIN SITES CREATING TRACTS A THROUGH M WITHIN UNSURVEYED SECTIONS 19, 20, 28, 29, and 30, T.22N., R.28W., SECTION 16, T.22N., R.29W., and SECTION 23, T.22N., R.30W., SEWARD MERIDIAN, KUSKOKWIM RECORDING DISTRICT, ALASKA	
DRAWN: DEM DATE: 2-14-2013	APPROVAL REQOMENDED: <i>Leanne Clark</i> 6/19/2014 STATEWIDE PLATTING SUPERVISOR, DATE
SCALE: 1" = 100'	CHECKED: DEM, JVM FIELD BOOK: 329 A-F FILE NO: ASLS 20110016

NORTH FORK BIG RIVER REMOTE RECREATIONAL CABIN SITES

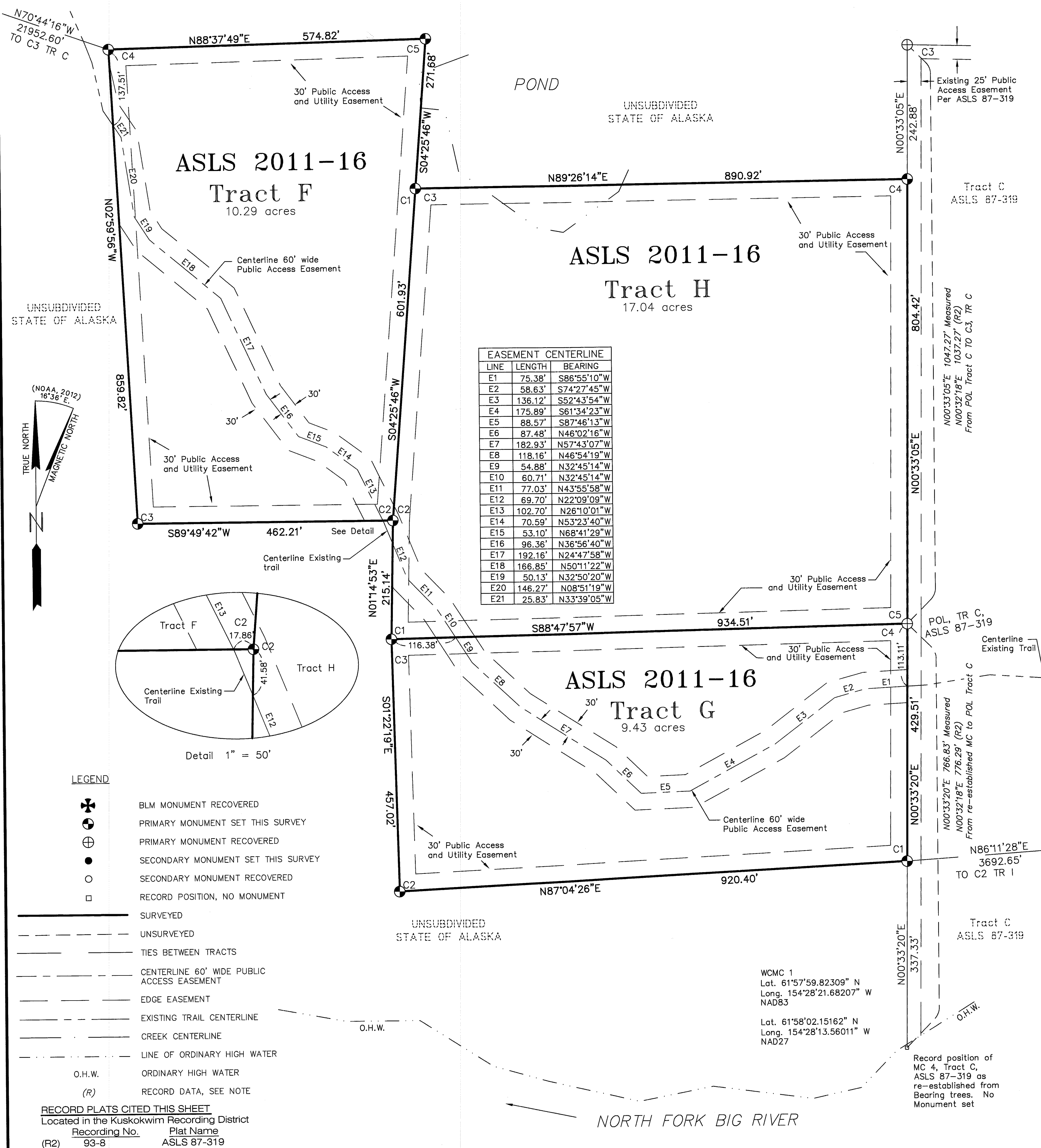

TRACT F MONUMENTATION

Cor. #	Corner Marking	Description	Accessories
1	ASLS 2011-16 C1 TR F C3 TR H 4469-S 2012	Set 3 1/4" alum. cap, on 2" I.D. alum. pipe, 0.2" above ground.	Set: 4x4 post, East, 1.0' 6" Spruce, N57°30'E, 30.10' 10" Spruce, S23°W, 36.95' 7" Spruce, N42°W, 46.75' Magnet at base
2	ASLS 2011-16 C2 TR F C2 TR H 4469-S 2012	Set 3 1/4" alum. cap, on 2" I.D. alum. pipe, 0.2" above ground.	Set: Fiberglass post, North, 1.0' 3" Spruce, N04°30'E, 24.10' 3" Spruce, S28°E, 21.22' 4" Spruce, N83°W, 38.25' Magnet at base
3	ASLS 2011-16 C3 TR F C3 TR H 4469-S 2012	Set 3 1/4" alum. cap, on 2" I.D. alum. pipe, 0.2" above ground.	Set: Fiberglass post, North, 1.2' 5" Spruce, N56°E, 40.11' 4" Spruce, S28°W, 33.29' 4" Spruce, N20°W, 34.40' Magnet at base
4	ASLS 2011-16 C4 TR F C4 TR H 4469-S 2012	Set 3 1/4" alum. cap, on 2" I.D. alum. pipe, 0.3" above ground.	Set: Fiberglass post, North, 0.75' 4" Spruce, N31°30'E, 5.40' 5" Spruce, S53°30'E, 26.91' 5" Spruce, N83°W, 13.98' Magnet at base
5	ASLS 2011-16 C5 TR F C5 TR H 4469-S 2012	Set 3 1/4" alum. cap, on 2" I.D. alum. pipe, 0.2" above ground.	Set: Fiberglass post, North, 0.7' 9" Spruce, S80°E, 15.98' 7" Spruce, S03°E, 14.87' 9" Spruce, N62°W, 26.00' Magnet at base

TRACT H MONUMENTATION

Cor. #	Corner Marking	Description	Accessories
1	ASLS 2011-16 C1 TR H C1 TR F 4469-S 2012	Set 3 1/4" alum. cap, on 2" I.D. alum. pipe, 0.1" above ground.	Set: Fiberglass post, North, 1.0' 4" Spruce, N63°E, 24.06' 3" Spruce, S13°W, 40.60' 3" Spruce, N52°W, 21.08' Magnet at base
2	See Corner 2 Tract F		
3	See Corner 1 Tract F		
4	ASLS 2011-16 C4 TR H C4 TR F C4 TR C 4469-S 2012	Set 3 1/4" alum. cap, on 2" I.D. alum. pipe, 0.2" above ground.	Set: Wood post, East, 1.0' 4" Spruce, S52°30'E, 25.44' 5" Spruce, N81°30'W, 20.90' 6" Spruce, N21°W, 14.12' Magnet at base
5	ASLS 87-319 C5 TR C 3808-S 1988	Found 2 1/2" alum. cap, on 2 1/2" alum. pipe, 0.6" above ground.	Found: 5" Spruce, S51°30'E, 15.71' 7" Spruce, S20°W, 30.37' 7" Spruce, N55°W, 26.16'

TRACT G MONUMENTATION

Cor. #	Corner Marking	Description	Accessories
1	ASLS 2011-16 C1 TR G C1 TR F C1 TR C 4469-S 2012	Set 3 1/4" alum. cap, on 2" I.D. alum. pipe, 0.1" above ground.	Set: Wood post, South 1.1' 8" Spruce, N50°E, 34.58' 4" Spruce, N71°W, 48.17' 6" Spruce, N06°W, 39.22' Magnet at base
2	ASLS 2011-16 C2 TR G C2 TR F 4469-S 2012	Set 3 1/4" alum. cap, on 2" I.D. alum. pipe, 0.1" above ground.	Set: Wood post, West 1.0' 10" Spruce, N19°E, 18.66' 8" Spruce, N58°E, 37.22' 9" Spruce, N23°W, 30.02' Magnet at base
3	See Corner 1 Tract H		
4	See Corner 5 Tract H		

TRACT C ASLS 87-319 MONUMENTATION

Cor. #	Corner Marking	Description	Accessories
3	ASLS 87-319 C3 TR C 3808-S 1988	Found 2 1/2" alum. cap, on 2 1/2" alum. pipe, 0.5" above ground.	Found: 7" Spruce, S57°E, 14.1' Dead Spruce with scribes, S23°W, 30.37'
4		Nothing found or set	Found: 8" Spruce, scribed. Re-established record MC position at S2°40'W, 55.7' from BT

LESSEE CERTIFICATE

I, the undersigned, hereby certify that I am the lessee as shown hereon. I hereby approve this survey and plat.

TRACT No. "F", ADL No. 230995
Ross B. Ferrine June 4, 2013
 Ross B. Ferrine Date
 3170 Sparrow Court
 Palmer, AK 99645

NOTARY'S ACKNOWLEDGEMENT

Subscribed and sworn to before me this 4th day of June, 2013.

For: *Ross Ferrine*
 Lessee

De S
 Notary Public for Alaska
 My Commission Expires w/office

LESSEE CERTIFICATE

I, the undersigned, hereby certify that I am the lessee as shown hereon. I hereby approve this survey and plat.

TRACT No. "G", ADL No. 231105
Zachary J. Andersen 7/3/13
 Zachary J. Andersen Date
 33854 Tiehacker Road
 Seward, AK 99664

NOTARY'S ACKNOWLEDGEMENT

Subscribed and sworn to before me this 3rd day of July, 2013.

For: *Zachary Andersen*
 Lessee

De S
 Notary Public for Alaska
 My Commission Expires w/office

NOTE: There is no Lessee for Tract H, ADL 231106

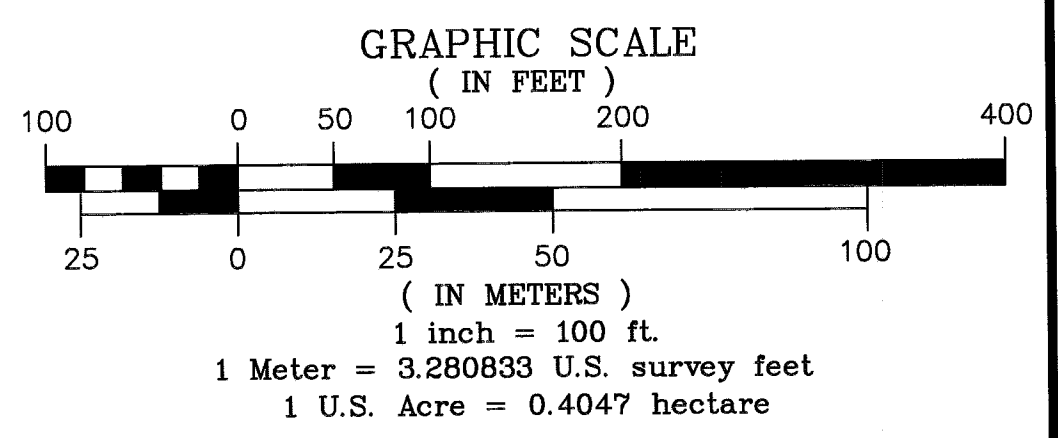

STATE OF ALASKA
 DEPARTMENT OF MINING, LAND, AND WATER
 ANCHORAGE, ALASKA

ALASKA STATE LAND SURVEY 2011-16

NORTH FORK BIG RIVER
 REMOTE RECREATIONAL CABIN SITES
 CREATING TRACTS A THROUGH M
 WITHIN UNSURVEYED SECTIONS 19, 20, 28, 29, and 30,
 T.22N., R.28W., SECTION 16, T.22N., R.29W., and
 SECTION 23, T.22N., R.30W., SEWARD MERIDIAN,
 KUSKOKWIM RECORDING DISTRICT, ALASKA

DATE OF SURVEY: BEGINNING JULY 19, 2012
 ENDING JULY 28, 2012

NAME OF SURVEYOR: Mullikin Surveys
 P.O. Box 790
 Homer, AK 99603-0790

DRAWN: DEM
 DATE: 2-14-2013

APPROVAL RECOMMENDED:
De S 7/9/2013
 STATEWIDE PLATTING SUPERVISOR, DATE

SCALE: 1" = 100'

CHECKED: DEM, JVM
 FIELD BOOK: 329 A-F
 FILE NO.: ASLS 20110016

NORTH FORK BIG RIVER REMOTE RECREATIONAL CABIN SITES

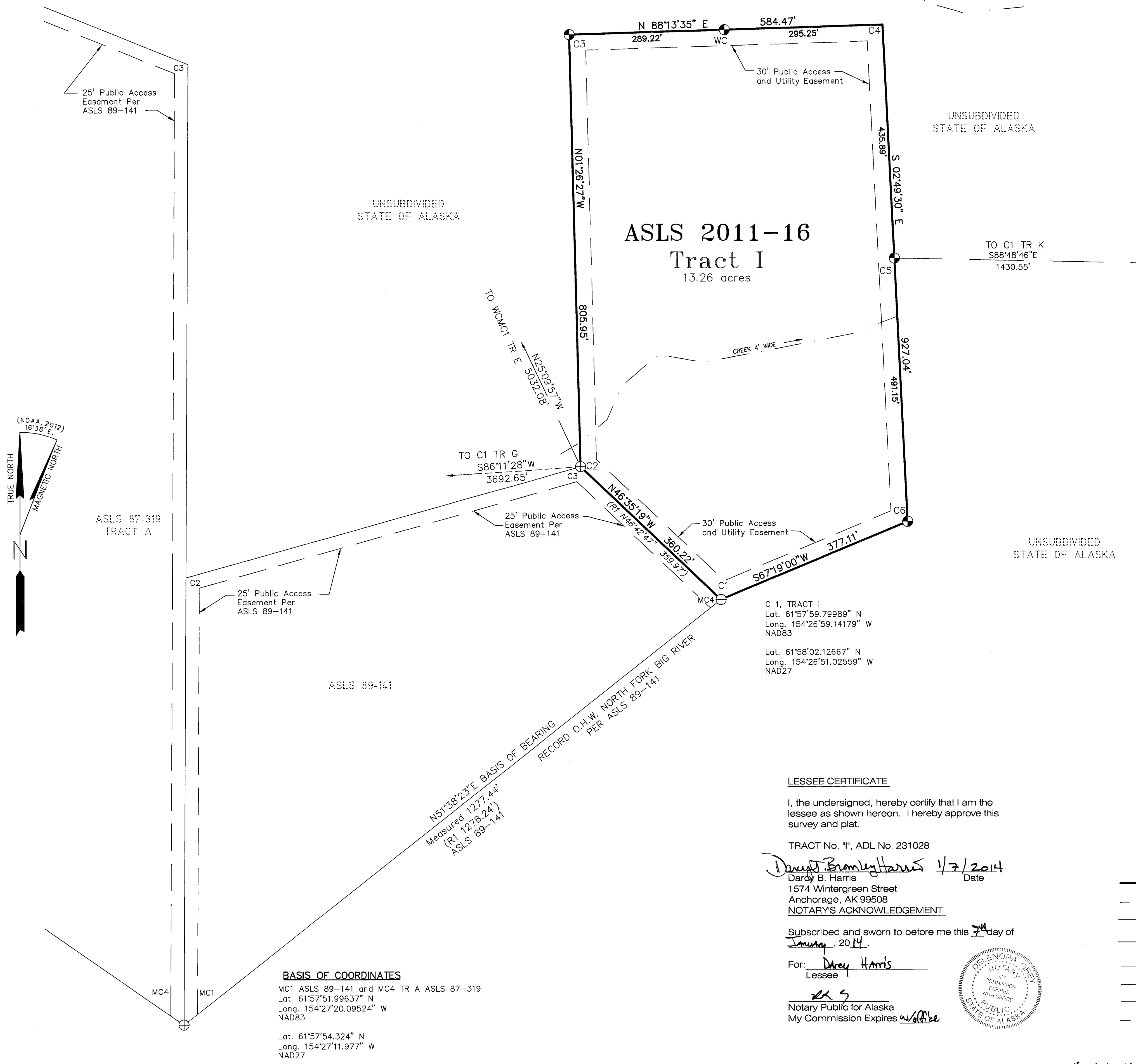

TRACT I MONUMENTATION			
Cor. #	Corner Marking	Description	Accessories
1	ASLS 89-141 C4 1822-S XXXX 1990	Found 3 1/4" alum. cap, on 3 1/4" alum. pipe, in concrete slab.	Found: 2"x4"x4" post, South, 0.5' 8" Spruce, N31°E, 34.60' 8" Spruce, N63°E, 3.60' 7" Spruce, S85°E, 14.60' 7" Spruce, N57°W, 49.85'
2	ASLS 89-141 C3 XXXX 1822-S XXXX 1990	Found 3 1/4" alum. cap, on 3 1/4" alum. pipe, in concrete slab.	Found: 4"x4" post, NW, 3.0' 6" Spruce, S65°30'E, 49.90' 4" Spruce, S01°W, 40.45' 6" Spruce, S39°30'W, 54.90'
3	ASLS 2011-16 C3 TR I 4469-S 2012	Set 3 1/4" alum. cap, on 2" I.D. alum. pipe, 0.3' above ground.	Set: Fiberglass post, NW 1.0' 4" Spruce, N65°30'E, 11.20' 7" Spruce, S55°E, 9.60' 4" Spruce, S89°W, 36.00' Magnet at base
4	ASLS 2011-16 C4 TR I 4469-S 2012	Set 3 1/4" alum. cap, on 2" I.D. alum. pipe, 0.3' above ground. Note: WC misstamped in field	Set: Fiberglass post, South 0.4' 4" Spruce, N31°E, 17.81' 6" Spruce, S39°30'E, 12.80' 7" Spruce, S65°W, 14.02' Magnet at base
5	ASLS 2011-16 C5 TR I 4469-S 2012	Set 3 1/4" alum. cap, on 2" I.D. alum. pipe, 0.3' above ground. Note: C5 misstamped in field	Set: Fiberglass post, NW 0.5' Fiberglass post, West 0.5' 6" Spruce, N31°E, 9.25' 4" Spruce, S02°E, 13.00' 8" Spruce, S59°30'W, 30.91' Magnet at base
6	ASLS 2011-16 TR I C6 4469-S 2012	Set 3 1/4" alum. cap, on 2" I.D. alum. pipe, 0.3' above ground.	Set: Fiberglass post, E 0.9' 7" Spruce, N60°E, 3.40' 4" Spruce, S51°W, 18.51' 5" Spruce, N1°W, 10.61' Magnet at base

RECORD PLATS CITED THIS SHEET
Located in the Kuskokwim Recording District

Recording No.	Plat Name
(R1) 91-6	ASLS 89-141
(R2) 93-8	ASLS 87-319

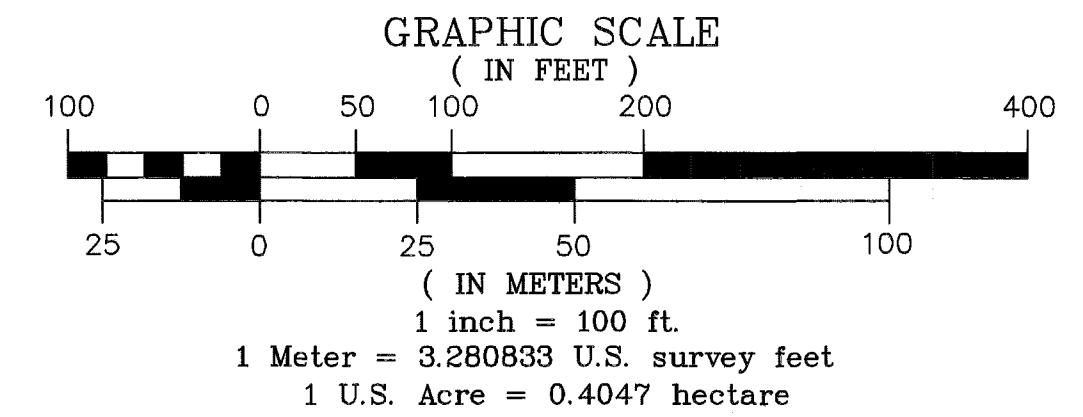

DATE OF SURVEY: BEGINNING JULY 19, 2012 ENDING JULY 28, 2012	NAME OF SURVEYOR: Mullikin Surveys P.O. Box 790 Homer, AK 99603-0790
STATE OF ALASKA DEPARTMENT OF NATURAL RESOURCES, DIVISION OF MINING, LAND, AND WATER ANCHORAGE, ALASKA	
ALASKA STATE LAND SURVEY 2011-16 NORTH FORK BIG RIVER REMOTE RECREATIONAL CABIN SITES CREATING TRACTS A THROUGH M WITHIN UNSURVEYED SECTIONS 19, 20, 28, 29, and 30, T.22N., R.28W., SECTION 16, T.22N., R.29W., and SECTION 23, T.22N., R.30W., SEWARD MERIDIAN, KUSKOKWIM RECORDING DISTRICT, ALASKA	
DRAWN: DEM DATE: 2-14-2013	APPROVAL RECOMMENDED BY STATEWIDE PLATTING SUPERVISOR, DATE 1/9/2014
SCALE: 1" = 100'	CHECKED FIELD BOOK FILE NO: DEM, JVM 329 A-F ASLS 20110016

NORTH FORK BIG RIVER REMOTE RECREATIONAL CABIN SITES

UNSUBDIVIDED
STATE OF ALASKA

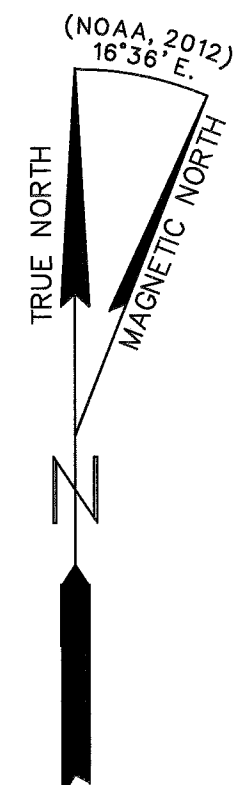
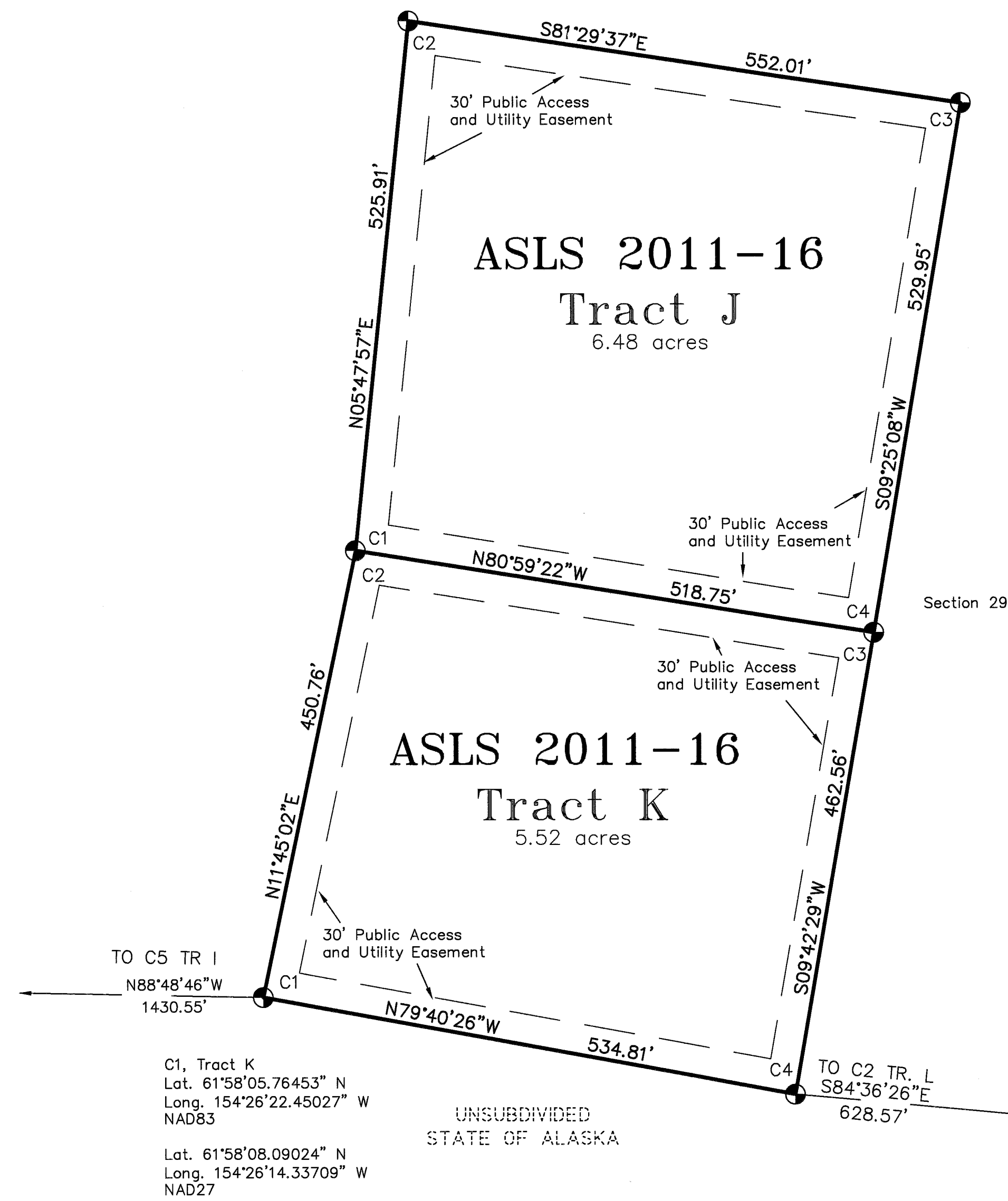

LESSEE CERTIFICATE

I, the undersigned, hereby certify that I am the lessee as shown hereon. I hereby approve this survey and plat.

TRACT No. "J", ADL No. 231020

Stace D. Strouse 6-1-13
Date
Stace D. Strouse
318 West Corral Avenue
Soldotna, AK 99669

NOTARY'S ACKNOWLEDGEMENT

Subscribed and sworn to before me this 1 day of June, 2013.

For: *Stace Strouse*
Lessee
Lynn Smith
Notary Public for Alaska
My Commission Expires *1/1/14*

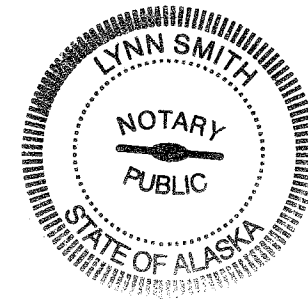

UNSUBDIVIDED
STATE OF ALASKA

LEGEND

- BLM MONUMENT RECOVERED
- PRIMARY MONUMENT SET THIS SURVEY
- PRIMARY MONUMENT RECOVERED
- SECONDARY MONUMENT SET THIS SURVEY
- SECONDARY MONUMENT RECOVERED
- RECORD POSITION, NO MONUMENT
- SURVEYED
- UNSURVEYED
- TIES BETWEEN TRACTS
- CENTERLINE 60' WIDE PUBLIC ACCESS EASEMENT
- EDGE EASEMENT
- EXISTING TRAIL CENTERLINE
- CREEK CENTERLINE
- LINE OF ORDINARY HIGH WATER
- O.H.W. ORDINARY HIGH WATER
- (R) RECORD DATA, SEE NOTE

LESSEE CERTIFICATE

I, the undersigned, hereby certify that I am the lessee as shown hereon. I hereby approve this survey and plat.

TRACT No. "K", ADL No. 231019

Lana K. Strouse 6/5/13
Date
Lana K. Strouse
318 West Corral Avenue
Soldotna, AK 99669

NOTARY'S ACKNOWLEDGEMENT

Subscribed and sworn to before me this 5 day of June, 2013.

For: *Lana K. Strouse*
Lessee
Lynn Smith
Notary Public for Alaska
My Commission Expires *1/1/14*

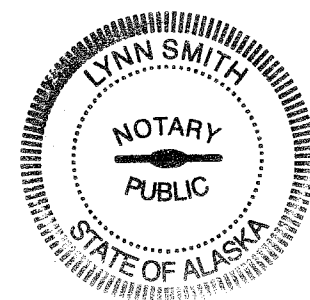

TRACT J MONUMENTATION			
Cor. #	Corner Marking	Description	Accessories
1	ASLS 2011-16 C1 C2 TR K 4469-S 2012	Set 3 1/4" alum. cap, on 2" I.D. alum. pipe, 0.3' above ground.	Set: 4"x4" Spruce post, NW 1.0' 4" Spruce, N32°30'E, 49.51' 4" Spruce, N14°W, 25.30' 4" Spruce Magnet at base
2	ASLS 2011-16 C2 TR J 4469-S 2012	Set 3 1/4" alum. cap, on 2" I.D. alum. pipe, 0.3' above ground.	Set: 3"x3" post, North, 1.0' 5" Spruce, S41°30'E, 94.64' 4" Spruce, S12°W, 84.25' 5" Spruce, S75°30E, 95.03' Magnet at base
3	ASLS 2011-16 C3 TR J 4469-S 2012	Set 3 1/4" alum. cap, on 2" I.D. alum. pipe, 0.3' above ground.	Set: 3"x3" post, North, 1.0' 3" Spruce, N27°30'E, 39.10' 6" Spruce, S21°E, 97.8' 6" Spruce, N80°W, 84.20' Magnet at base
4	ASLS 2011-16 TR J C4 C3 TR K 4469-S 2012	Set 3 1/4" alum. cap, on 2" I.D. alum. pipe, 0.3' above ground.	Set: 4"x4" Spruce post, West, 1.0' 4" Spruce, S85°E, 65.92' 4" Spruce, S75°W, 27.60' 3 1/2" Spruce, N30°30'W, 32.38' Magnet at base

TRACT K MONUMENTATION			
Cor. #	Corner Marking	Description	Accessories
1	ASLS 2011-16 TR K C1 4469-S 2012	Set 3 1/4" alum. cap, on 2" I.D. alum. pipe, 0.3' above ground.	Set: 4"x4" post, South, 2.0' 4" Spruce, S89°30'E, 29.92' 4" Spruce, S61°W, 17.96' 4" Spruce, N35°W, 41.05' Magnet at base
2	See Corner 1 Tract J		
3	See Corner 4 Tract J		
4	ASLS 2011-16 TR K C4 4469-S 2012	Set 3 1/4" alum. cap, on 2" I.D. alum. pipe, 0.3' above ground.	Set: 4"x4" post, East, 1.5' 8" Spruce, S54°E, 9.65' 5" Spruce, S12°E, 43.74' 6" Spruce, S23°30'W, 9.41' Magnet at base

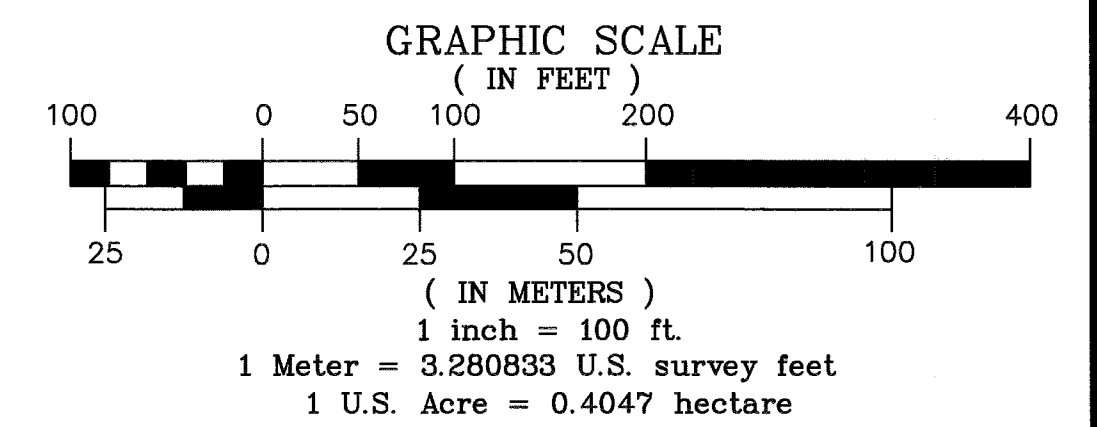

DATE OF SURVEY: BEGINNING JULY 19, 2012 ENDING JULY 28, 2012
NAME OF SURVEYOR: Mullikin Surveys P.O. Box 790 Homer, AK 99603-0790
STATE OF ALASKA DEPARTMENT OF NATURAL RESOURCES, DIVISION OF MINING, LAND, AND WATER ANCHORAGE, ALASKA
ALASKA STATE LAND SURVEY 2011-16
NORTH FORK BIG RIVER REMOTE RECREATIONAL CABIN SITES CREATING TRACTS A THROUGH M WITHIN UNSURVEYED SECTIONS 19, 20, 28, 29, and 30, T.22N., R.28W., SECTION 16, T.22N., R.29W., and SECTION 23, T.22N., R.30W., SEWARD MERIDIAN, KUSKOKWIM RECORDING DISTRICT, ALASKA

DRAWN: DEM DATE: 2-14-2013 APPROVAL RECOMMENDED: [Signature] DATE: 1/9/2014
SCALE: 1" = 100' CHECKED: DEM, JVM FIELD BOOK: 329 A-F FILE NO: ASLS 20110016

NORTH FORK BIG RIVER REMOTE RECREATIONAL CABIN SITES

TRACT M MONUMENTATION

Cor. #	Corner Marking Description	Accessories
1	See Corner 1 Tract L	
2	See Corner 4 Tract L	
3	ASLS 2011-16 TR M 4469-S 2012	Set 3 1/4" alum. cap, on 2" I.D. alum. pipe, 0.2' above ground. Set: Fiberglass post, South 0.3' RP 1, Set 2 1/2" alum. cap on 5/8"x36" rebar, S74°59'W, 29.68' Magnet at base RP 2, Set 2" alum. cap on 5/8"x30" rebar, N26°10'W, 20.76'
4	ASLS 2011-16 TR M 4469-S 2012	Set 3 1/4" alum. cap, on 2" I.D. alum. pipe, 0.2' above ground. Set: Fiberglass post, East 0.3' 3" Spruce, S71°30'E, 110.35' 3" Spruce, N53°W, 29.40' 3" Spruce, N32°W, 31.71' Magnet at base
5	ASLS 2011-16 TR M 4469-S 2012	Set 3 1/4" alum. cap, on 2" I.D. alum. pipe, 0.2' above ground. Set: Fiberglass post, NW 0.5' 3" Spruce, N89°E, 65.28' 4" Spruce, S55°30'E, 10.31' 4" Spruce, S46°W, 29.37' Magnet at base

UNSUBDIVIDED STATE OF ALASKA

UNSUBDIVIDED STATE OF ALASKA

UNSUBDIVIDED STATE OF ALASKA

UNSUBDIVIDED STATE OF ALASKA

C1
Lat. 61°58'00.35747" N
Long. 154°25'40.40094" W
NAD83

C2
Lat. 61°58'02.68256" N
Long. 154°25'32.29028" W
NAD27

NOTE: There is no Lessee for Tract M, ADL 231290

LESSEE CERTIFICATE

I, the undersigned, hereby certify that I am the lessee as shown hereon. I hereby approve this survey and plat.

TRACT No. 7L, ADL No. 231018

William J. Fulton 6/10/2013
Date
William J. Fulton
P.O. Box 8837
Kodiak, AK 99615

NOTARY'S ACKNOWLEDGEMENT

Subscribed and sworn to before me this 10 day of June, 2013.

For: *William J. Fulton*
Lessee
Lori L. Ryser
Notary Public for Alaska
My Commission Expires *with office*

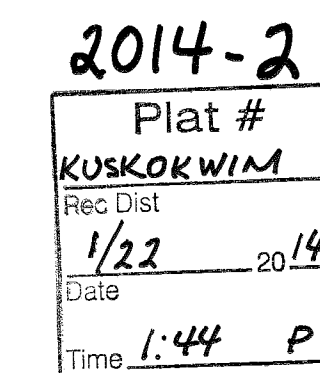
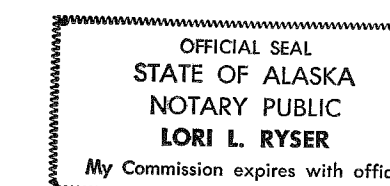

LEGEND

- ⊕ BLM MONUMENT RECOVERED
- ⊙ PRIMARY MONUMENT SET THIS SURVEY
- ⊕ PRIMARY MONUMENT RECOVERED
- SECONDARY MONUMENT SET THIS SURVEY
- SECONDARY MONUMENT RECOVERED
- RECORD POSITION, NO MONUMENT
- SURVEYED
- - - UNSURVEYED
- - - TIES BETWEEN TRACTS
- - - CENTERLINE 60' WIDE PUBLIC ACCESS EASEMENT
- - - EDGE EASEMENT
- - - EXISTING TRAIL CENTERLINE
- - - CREEK CENTERLINE
- - - LINE OF ORDINARY HIGH WATER
- O.H.W. ORDINARY HIGH WATER
- (R) RECORD DATA, SEE NOTE

GRAPHIC SCALE

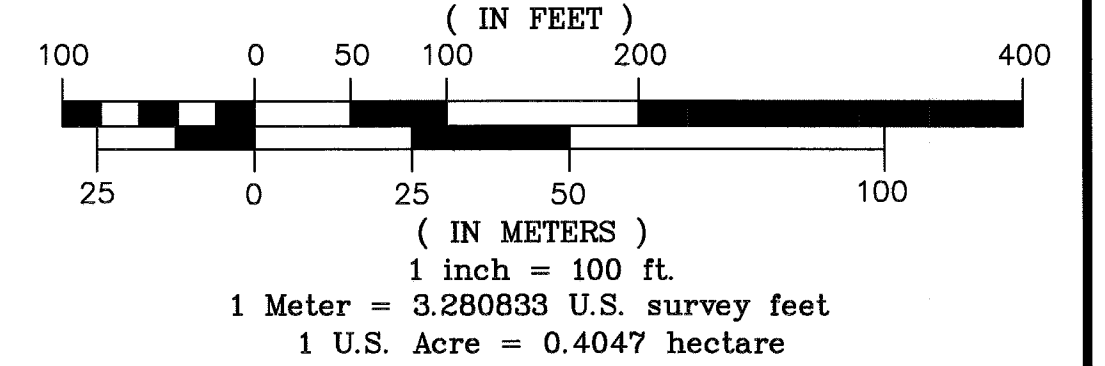

TRACT L MONUMENTATION

Cor. #	Corner Marking Description	Description	Accessories
1	ASLS 2011-16 TR L / TR M C1 / C1 4469-S 2012	Set 3 1/4" alum. cap, on 2" I.D. alum. pipe, 0.3' above ground.	Set: 3"x3" post, North, 3.0' 3" Spruce, N46°30'E, 35.80' 5" Spruce, S34°W, 34.71' 7" Spruce, N28°W, 36.60' Magnet at base
2	ASLS 2011-16 TR L C2 4469-S 2012	Set 3 1/4" alum. cap, on 2" I.D. alum. pipe, 0.2' above ground.	Set: Fiberglass post, NW 1.0' 9" Spruce, S49°E, 92.26' 6" Spruce, S40°W, 17.73' 8" Spruce, N34°W, 34.51' Magnet at base
3	ASLS 2011-16 TR L C3 4469-S 2012	Set 3 1/4" alum. cap, on 2" I.D. alum. pipe, 0.2' above ground.	Set: 3x3 post, North, 1.0' 4" Spruce, N66°E, 54.40' 5" Spruce, S37°30'E, 55.70' 4" Spruce, N2°W, 58.64' Magnet at base
4	ASLS 2011-16 TR L / TR M C4 / C2 4469-S 2012	Set 3 1/4" alum. cap, on 2" I.D. alum. pipe, 0.3' above ground.	Set: 3"x4" post, NE, 1.0' 3" Spruce, S30°E, 13.20' 4" Spruce, S43°30'W, 79.64' 4" Spruce, N35°W, 49.70' Magnet at base

DATE OF SURVEY: BEGINNING JULY 19, 2012
ENDING JULY 28, 2012
NAME OF SURVEYOR: Mullikin Surveys
P.O. Box 790
Homer, AK 99603-0790

STATE OF ALASKA
DEPARTMENT OF NATURAL RESOURCES,
DIVISION OF MINING, LAND, AND WATER
ANCHORAGE, ALASKA

ALASKA STATE LAND SURVEY 2011-16

NORTH FORK BIG RIVER
REMOTE RECREATIONAL CABIN SITES
CREATING TRACTS A THROUGH M
WITHIN UNSURVEYED SECTIONS 19, 20, 28, 29, and 30,
T.22N., R.28W., SECTION 16, T.22N., R.29W., and
SECTION 23, T.22N., R.30W., SEWARD MERIDIAN,
KUSKOKWIM RECORDING DISTRICT, ALASKA

DRAWN: DEM
DATE: 2-14-2013
APPROVAL RECOMMENDED:
STATEWIDE PLATING SUPERVISOR, DATE

SCALE: 1" = 100'
CHECKED: DEM, JVM
FIELD BOOK: 329 A-F
FILE NO: ASLS 20110016