

KANTISHNA REMOTE RECREATIONAL CABIN SITES INDEX SHEET

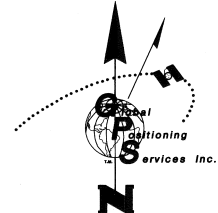

Mean Magnetic Declination 19 1/2° E
Source: U.S. Geological Survey Geomag Program 2011

TYPICAL PRIMARY MONUMENT SET THIS SURVEY



3 1/4" ALUMINUM DISK ON A 2 1/2" ALUMINUM POST, 30" LONG, WITH A MAGNET IN A GREY PLASTIC CASE AT THE BASE

TYPICAL RECOVERED BLM MONUMENT



3 1/4" BRASS DISK ON A 2 1/2" STAINLESS STEEL POST

TYPICAL WITNESS POST

AN ORANGE PEBBLE-GLOSS REINFORCED CARBONITE POST, 6 FT. LONG SET AT A CARDINAL DIRECTION WITHIN 1/4 MILE OF PRIMARY MONUMENTS UNLESS OTHERWISE NOTED

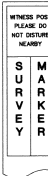

TYPICAL BEARING TREE TAG

A YELLOW 1 1/2" x 8" ALUMINUM TAG SET AT GREATEST HEIGHT



NOTES

- THIS SURVEY WAS ACCOMPLISHED IN ACCORDANCE WITH AS 38.05.600, GGC 772, and RRCS SI 2009-43.
- THE BASIS OF BEARING FOR THIS PLAT WAS DETERMINED BY HIGH PRECISION GPS SURVEY; USING TRIMBLE R6 AND R8 CARRIER PHASE RECEIVERS, DIFFERENTIALLY CORRECTED AND PROCESSED USING TRIMBLE GEOMATICS OFFICE SOFTWARE.
- BASIS OF COORDINATES WAS THE NAD 83 VALUES FOR THE BUREAU OF LAND MANAGEMENT MONUMENT AT THE STANDARD CORNER OF TOWNSHIPS 4 SOUTH, RANGES 13 AND 14 WEST AS COMPUTED FROM THE PLAT OF TOWNSHIP SURVEY ACCEPTED MAY 25, 1988. THIS MONUMENT IS DESIGNATED AS "A" OF THIS SURVEY.
- ALL BEARINGS SHOWN ARE TRUE BEARINGS AS ORIENTED TO THE BASIS OF BEARING AND DISTANCES SHOWN ARE REDUCED TO HORIZONTAL FIELD DISTANCES. BEARINGS AND DISTANCES SHOWN ON THIS PLAT ARE HAD 83. ALL BEARINGS ARE MEAN GEODETIC UNLESS OTHERWISE NOTED.
- THE ACCURACY OF THIS SURVEY IS GREATER THAN 1:5000.
- ALL PARCELS OF LAND OWNED BY THE STATE OF ALASKA, LOCATED WITHIN 50.00 FEET OF, OR BISECTED BY A SURVEYED OR PROTRACTED SECTION LINE, ARE SUBJECT TO A 50 FOOT (50') EASEMENT, ON EACH SIDE OF THE SECTION LINE, WHICH IS RESERVED TO THE STATE OF ALASKA FOR PUBLIC HIGHWAYS UNDER A.S.19.10.010.
- THE EXISTING LESSEES' CLAIM CORNERS WERE RECOVERED AND USED TO CONTROL THE LOCATION OF THE TRACT BOUNDARIES.
- THE NATURAL MEANDERS OF THE LINE OF ORDINARY HIGH WATER (OHW) FORM THE TRUE BOUNDS OF TRACTS D, L AND M. THE APPROXIMATE LINE OF OHW, AS SHOWN, IS FOR AREA COMPUTATIONS ONLY, WITH THE TRUE CORNERS BEING ON THE EXTENSION OF THE SIDELINES AND THEIR INTERSECTION WITH THE NATURAL MEANDERS.
- THERE IS A 100-FOOT BUILDING SETBACK FROM ALL STREAMS AND ALL OTHER WATER BODIES DETERMINED TO BE PUBLIC OR NAVIGABLE.

BASIS OF COORDINATES
NAD 27: Lat. 64° 31' 03.03" N
Long. 150° 15' 18.65" W
NAD 83: Lat. 64° 31' 01.284" N
Long. 150° 15' 24.285" W

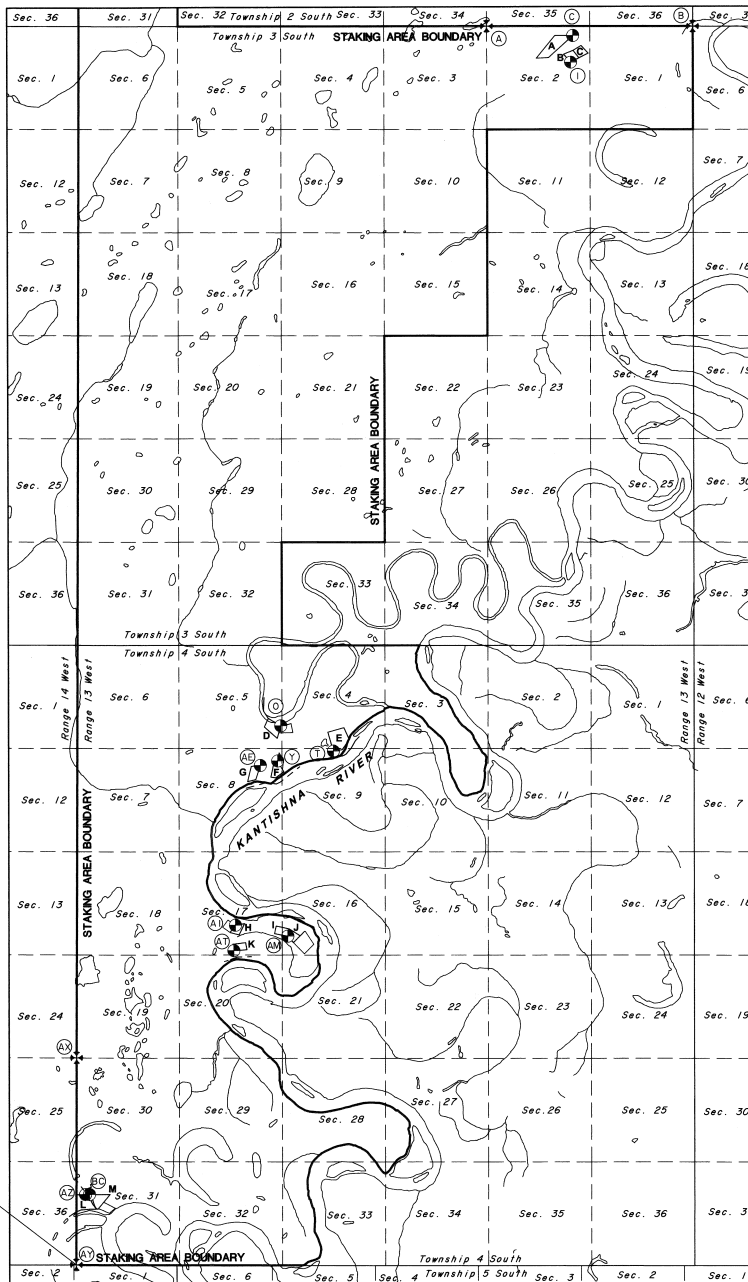

CERTIFICATE OF OWNERSHIP AND DEDICATION

I, THE UNDERSIGNED, HEREBY CERTIFY THAT I AM THE DIRECTOR, DIVISION OF MINING, LAND AND WATER AND THAT THE STATE OF ALASKA IS THE OWNER OF ASLS 2009-43, AS SHOWN HEREON. I HEREBY APPROVE THIS SURVEY AND PLAT FOR THE STATE OF ALASKA, AND DEDICATE FOR PUBLIC OR PRIVATE USE AS NOTED, ALL EASEMENTS, PUBLIC UTILITY AREAS, AND RIGHTS-OF-WAY AS SHOWN AND DESCRIBED HEREON.

DATE: Sept 21, 2012
DIRECTOR, DIVISION OF MINING, LAND AND WATER

NOTARY'S ACKNOWLEDGEMENT
SUBSCRIBED AND SWORN TO BEFORE ME THIS _____ DAY OF _____ 20____
FOR: _____

NOTARY PUBLIC FOR ALASKA
MY COMMISSION EXPIRES _____

PLAT APPROVAL

THIS PLAT IS APPROVED BY THE COMMISSIONER OF THE DEPARTMENT OF NATURAL RESOURCES. I HEREBY ACCEPTS FOR PUBLIC USE AND PUBLIC PURPOSES THE REAL PROPERTY DEDICATED TO THE PUBLIC HEREON, INCLUDING EASEMENTS, RIGHTS-OF-WAY, ALLEYS AND ROADWAYS. THE ACCEPTANCE OF SUCH DEDICATED AREAS FOR PUBLIC USE AND PUBLIC PURPOSE DOES NOT OBLIGATE THE DEPARTMENT, ANY GOVERNING BODY, OR THE PUBLIC TO CONSTRUCT, OPERATE, MAINTAIN OR MANAGE IMPROVEMENTS.

By: Stanley E. Sears Sept 21, 2012
COMMISSIONER

LEGEND:

- BLM PRIMARY MONUMENT RECOVERED
- PRIMARY MONUMENT RECOVERED
- PRIMARY MONUMENT SET THIS SURVEY
- PROTRACTED SECTION LINES
- SURVEYED LINES
- OHW
- MONUMENT IDENTIFIER
- RECORD INFORMATION
- ORDINARY HIGH WATER

GEODETIC TIES TO THE BASIS OF COORDINATES (AY)

TRACT	COR	MON	BEARING	DISTANCE
A	C1	C	N. 22° 00' 25" E.	67, 817. 23'
B	C1	I	N. 22° 21' 50" E.	86, 506. 90'
D	C1	O	N. 29° 44' 50" E.	28, 455. 17'
E	C1	T	N. 26° 35' 25" E.	29, 359. 46'
F	C1	Y	N. 21° 46' 13" E.	27, 722. 60'
G	C1	AE	N. 20° 12' 43" E.	27, 187. 74'
H	C1	AI	N. 29° 09' 50" E.	19, 148. 71'
I	C1	AM	N. 32° 47' 28" E.	19, 966. 34'
K	C1	AT	N. 28° 38' 47" E.	17, 946. 65'
L	C1	AE	N. 7° 20' 36" E.	3, 618. 64'
M	C1	BC	N. 10° 28' 50" E.	3, 652. 99'



SURVEYOR'S CERTIFICATE
I HEREBY CERTIFY THAT I AM PROPERLY REGISTERED AND LICENSED TO PRACTICE LAND SURVEYING IN THE STATE OF ALASKA, THAT THIS PLAT REPRESENTS A SURVEY MADE BY ME OR UNDER MY DIRECT SUPERVISION, THAT THE MONUMENTS SHOWN HEREON ACTUALLY EXIST AS DESCRIBED, AND THAT ALL DIMENSIONS AND OTHER DETAILS ARE CORRECT.

DATE: Sept 21, 2012
REGISTERED LAND SURVEYOR NO. LS-2087

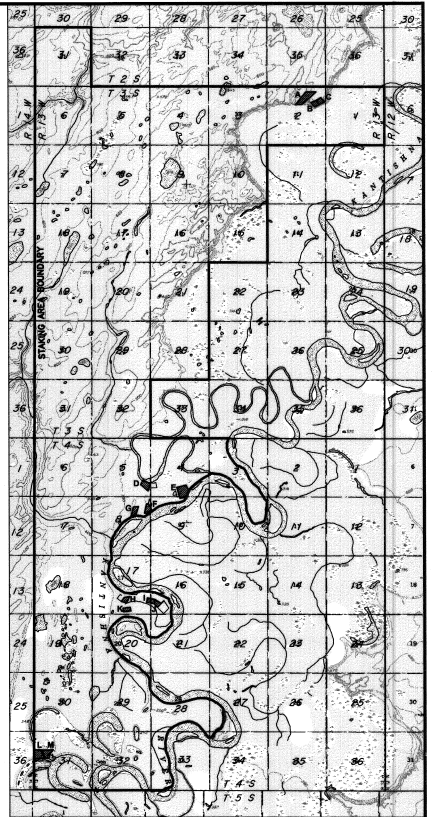

VICINITY MAP
SCALE: 2000', KANTISHNA RIVER (C-1) REV. 1952 & 1974 SCALE 1"=5280'

SHEET INDEX

TRACT	ADL No.	SHEET	TRACT	ADL No.	SHEET
A	418821	2	H	418857	4
B	418776	2	I	418882	4
C	418775	2	J	418856	4
D	418655	3	K	418699	4
E	418887	3	L	418884	5
F	418770	3	M	418885	5
G	418888	3			

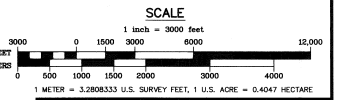

DATE OF SURVEY: May 6, 2011
Beginning: May 6, 2011
Ending: July 16, 2011

Stanley E. Sears
Global Positioning Services, Inc.
2803 Blueberry Rd.
Anchorage, Alaska 99503

DEPARTMENT OF NATURAL RESOURCES
DIVISION OF MINING, LAND & WATER
ANCHORAGE, ALASKA

ALASKA STATE LAND SURVEY NO. 2009-43

KANTISHNA REMOTE RECREATIONAL CABIN SITES
CREATING TRACTS A THROUGH M

WITHIN UNSURVEYED SECTION 2, T. 3 S., R. 13 W., AND UNSURVEYED SECTIONS 4, 5, 8, 9, 16, 17 & 31, T. 4 S., R. 13 W., FAIRBANKS MERIDIAN, ALASKA FAIRBANKS RECORDING DISTRICT

DRAWN BY: LSV
DATE: 12/2011
SCALE: 1" = 3000'

APPROVAL RECOMMENDED
DATE: 12/2011
CHECKED: Stanley E. Sears
DATE: 12/2011
S.E.S.
DNR FILE NO. ASLS 20090043

LESSEE CERTIFICATE

I, THE UNDERSIGNED, HEREBY CERTIFY THAT I AM THE LESSEE AS SHOWN HEREON. I HEREBY APPROVE THIS SURVEY AND PLAT.

TRACT A, AND ADL No. 418821

Site of OTTE STRYHN DATE 05-24-12
 OTTE STRYHN
 P.O. BOX 562
 HEALY, AK 99743

NOTARY'S ACKNOWLEDGEMENT

SUBSCRIBED AND SWORN TO BEFORE ME THIS 24th DAY OF MAY, 2012

FOR: OTTE STRYHN
 LESSEE



NOTARY PUBLIC FOR ALASKA
 MY COMMISSION EXPIRES WITH OFFICE

LESSEE CERTIFICATE

I, THE UNDERSIGNED, HEREBY CERTIFY THAT I AM THE LESSEE AS SHOWN HEREON. I HEREBY APPROVE THIS SURVEY AND PLAT.

TRACT B, AND ADL No. 418776

SEE ATTACHMENT "A"

STEVEN R. DEKARD DATE _____
 1930 LYNX LANE
 FAIRBANKS, AK 99709

NOTARY'S ACKNOWLEDGEMENT

SUBSCRIBED AND SWORN TO BEFORE ME THIS _____ DAY OF _____, 20____

FOR: _____
 LESSEE

NOTARY PUBLIC FOR ALASKA

MY COMMISSION EXPIRES _____

LESSEE CERTIFICATE

I, THE UNDERSIGNED, HEREBY CERTIFY THAT I AM THE LESSEE AS SHOWN HEREON. I HEREBY APPROVE THIS SURVEY AND PLAT.

TRACT C, AND ADL No. 418775

SEE ATTACHMENT "B"

JULES M. TORIYA DATE _____
 1185 CLOVERLEAF DRIVE
 NORTH POLE, AK 99705

NOTARY'S ACKNOWLEDGEMENT

SUBSCRIBED AND SWORN TO BEFORE ME THIS _____ DAY OF _____, 20____

FOR: _____
 LESSEE

NOTARY PUBLIC FOR ALASKA

MY COMMISSION EXPIRES _____

RECOVERED BLM MONUMENT INFORMATION

(A)	125	Corner of Sections 2, 3, 34 and 35
	813W	Projecting 4 ins. out of the Ground
	536/535	BT 1 12" Birch N. 28° E., 25.33 ft., Healed Blaze
	51/52	BT 2 8" Birch S. 45° E., 19.85 ft., Healed Blaze
(B)	135	BT 3 10" Birch S. 28° W., 18.48 ft., Healed Blaze
	1965	BT 4 14" Birch N. 22° W., 9.17 ft., Healed Blaze
	125	Corner of Townships 2 & 3 South, Ranges 12 & 13 West
	R13W R12W	Projecting 18 ins. out of the Ground
(C)	125	BT 1 5" Spruce N. 47° E., 22.35 ft., Healed Blaze
	536/531	BT 2 7" Birch Stump S. 31° E., 12.41 ft., Healed Blaze
	51/56	BT 3 7" Birch Stump S. 10° W., 46.20 ft., Healed Blaze
	1963	BT 4 6" Birch N. 21° W., 54.68 ft., Healed Blaze

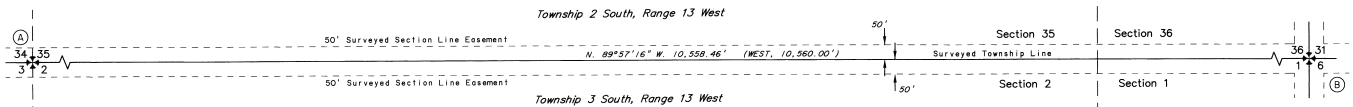
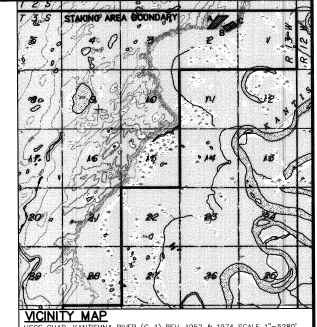
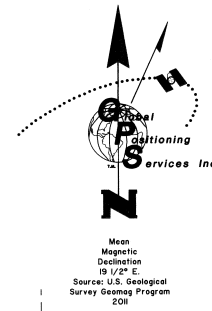

TRACT A MONUMENT INFORMATION

(C)	TR A	TR A	Corner 1 28 ins. in the Ground, Witness Post North 1.5 Ft. BT 1 15" Birch N. 53° E., 22.49 ft. BT 2 12" Birch S. 32° E., 56.14 ft. BT 3 12" Birch S. 77° W., 37.86 ft.
(D)	POL	POL	Corner 1, P.O. 26 ins. in the Ground, Witness Post North BT 1 9" Birch N. 89° E., 23.27 ft. BT 2 5" Birch S. 25° W., 40.82 ft. BT 3 13" Birch N. 36° W., 14.90 ft.
(E)	TR A	TR A	Corner 2 28 ins. in the Ground, Witness Post North 2 Ft. BT 1 3" Birch S. 84° E., 12.30 ft. BT 2 3" Birch S. 72° W., 14.53 ft. BT 3 8" Birch N. 11° W., 7.11 ft.
(F)	TR C	TR C	Corner 3 26 ins. in the Ground, Witness Post North BT 1 4" Spruce N. 16° E., 8.34 ft. BT 2 4" Spruce N. 55° E., 10.87 ft. BT 3 7" Spruce S. 34° W., 14.14 ft.
(G)	TR A	TR A	Corner 3, P.O. 26 ins. in the Ground, Witness Post North BT 1 9" Birch N. 77° E., 21.44 ft. BT 2 5" Birch S. 53° E., 24.11 ft. BT 3 5" Birch N. 86° W., 24.43 ft.
(H)	TR A	TR A	Corner 4 26 ins. in the Ground, Witness Post North BT 1 11" Birch S. 89° E., 22.86 ft. BT 2 8" Birch S. 12° W., 31.63 ft. BT 3 12" Birch N. 1° W., 31.42 ft.

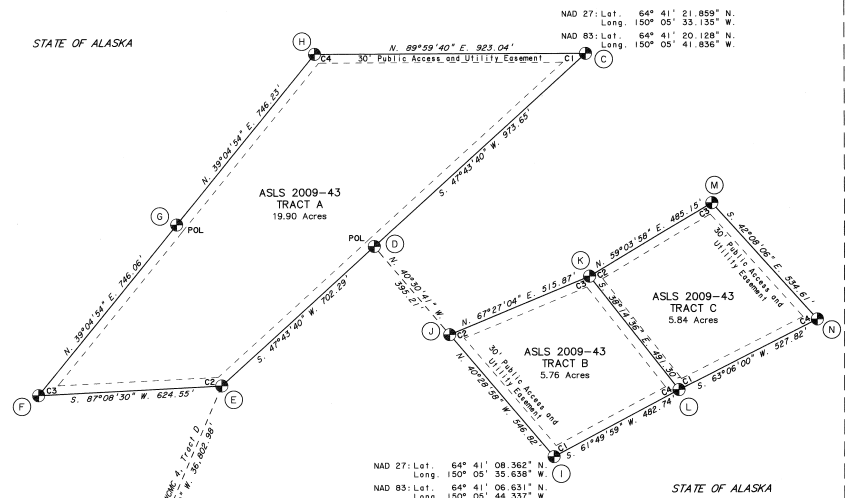

TRACTS B & C MONUMENT INFORMATION

(I)	TR B	TR B	Corner 1 24 ins. in the Ground, Witness Post South BT 1 6" Cottonwood N. 29° E., 30.56 ft. BT 2 5" Birch N. 61° W., 45.31 ft. BT 3 8" Spruce N. 4° E., 18.25 ft.
(J)	TR B	TR B	Corner 2 24 ins. in the Ground, Witness Post North BT 1 8" Birch N. 63° E., 37.03 ft. BT 2 7" Birch S. 47° E., 22.43 ft. BT 3 6" Birch S. 63° W., 10.50 ft.
(K)	TR B	TR B	Corner 3 24 ins. in the Ground, Witness Post North BT 1 8" Birch N. 62° E., 21.41 ft. BT 2 9" Birch S. 4° E., 31.73 ft. BT 3 12" Birch N. 89° W., 35.33 ft.
(L)	TR C	TR C	Corner 1 24 ins. in the Ground, Witness Post South BT 1 7" Cottonwood N. 23° E., 27.04 ft. BT 2 5" Spruce S. 17° W., 25.68 ft. BT 3 5" Spruce N. 20° W., 15.41 ft.
(M)	TR C	TR C	Corner 2 24 ins. in the Ground, Witness Post North BT 1 6" Birch S. 80° E., 30.70 ft. BT 2 9" Birch S. 73° W., 26.93 ft. BT 3 8" Birch N. 47° W., 23.58 ft.
(N)	TR C	TR C	Corner 4 24 ins. in the Ground, Witness Post South BT 1 5" Cottonwood N. 34° E., 11.74 ft. BT 2 5" Spruce S. 10° W., 11.06 ft. BT 3 4" Spruce N. 89° W., 16.62 ft.

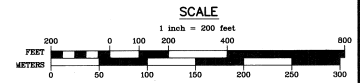

LEGEND:

- ✦ BLM PRIMARY MONUMENT RECOVERED
- ⊕ PRIMARY MONUMENT RECOVERED
- ⊙ PRIMARY MONUMENT SET THIS SURVEY
- PROTRACTED SECTION LINES
- - - SURVEYED LINES
- - - TIE
- () MONUMENT IDENTIFIER
- () RECORD INFORMATION
- OHW ORDINARY HIGH WATER

DATE OF SURVEY: May 8, 2011
 Beginning: May 8, 2011
 Ending: July 16, 2011

STATE OF ALASKA
 Stanley E. Sears
 Global Positioning Services, Inc.
 2603 Blueberry Rd.
 Anchorage, Alaska 99503

DEPARTMENT OF NATURAL RESOURCES
 DIVISION OF MINING, LAND & WATER
 ANCHORAGE, ALASKA

ALASKA STATE LAND SURVEY NO. 2009-43

KANTISHNA REMOTE RECREATIONAL CABIN SITES
 CREATING TRACTS A THROUGH M

WITHIN UNSURVEYED SECTION 2, T. 3 S., R. 13 W.
 AND UNSURVEYED SECTIONS 4, 5, 8, 9, 16, 17 & 31,
 T. 4 S., R. 13 W.
 FAIRBANKS MERIDIAN, ALASKA
 FAIRBANKS RECORDING DISTRICT

DRAWN BY: LSV APPROVAL RECOMMENDED: Stanley E. Sears
 STANLEY E. SEARS, SURVEYOR DATE: _____

DATE: 12/2011
 SCALE: 1" = 200' CHECKED: DNR FILE NO. ASLS 20090043

FAIRBANKS 2012-75

SHEET 2 OF 5

LESSEE CERTIFICATE

I, THE UNDERSIGNED, HEREBY CERTIFY THAT I AM THE LESSEE AS SHOWN HEREON. I HEREBY APPROVE THIS SURVEY AND PLAT.

TRACT D, AND ADL No. 418695
 DATE 30 April 2012

WARD O. GHO
 3703 SPINACH CREEK ROAD
 FAIRBANKS, AK 99709

NOTARY'S ACKNOWLEDGEMENT
 SUBSCRIBED AND SWORN TO BEFORE ME THIS 30th DAY OF APRIL, 2012.

FOR: Ward O. Gho
 LESSEE

Rebecca Nelson
 NOTARY PUBLIC FOR ALASKA
 MY COMMISSION EXPIRES 10/17/2012



LESSEE CERTIFICATE

I, THE UNDERSIGNED, HEREBY CERTIFY THAT I AM THE LESSEE AS SHOWN HEREON. I HEREBY APPROVE THIS SURVEY AND PLAT.

TRACT E, AND ADL No. 418887
 DATE 7/26/12

KENNETH E. OVERVOLD
 P.O. BOX 102014
 ANCHORAGE, AK 99510

NOTARY'S ACKNOWLEDGEMENT
 SUBSCRIBED AND SWORN TO BEFORE ME THIS 26th DAY OF JULY, 2012.

FOR: Kenneth E. Overvold
 LESSEE

Victoria Brown
 NOTARY PUBLIC FOR ALASKA
 MY COMMISSION EXPIRES 11/11/12

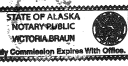

LESSEE CERTIFICATE

I, THE UNDERSIGNED, HEREBY CERTIFY THAT I AM THE LESSEE AS SHOWN HEREON. I HEREBY APPROVE THIS SURVEY AND PLAT.

TRACT F, AND ADL No. 418770
 DATE 27 April 2012

CHRISTOPHER P. BARBER
 P.O. BOX 83277
 FAIRBANKS, AK 99708

NOTARY'S ACKNOWLEDGEMENT
 SUBSCRIBED AND SWORN TO BEFORE ME THIS 27th DAY OF APRIL, 2012.

FOR: Christopher P. Barber
 LESSEE

Rebecca Nelson
 NOTARY PUBLIC FOR ALASKA
 MY COMMISSION EXPIRES 10/17/12



LESSEE CERTIFICATE

I, THE UNDERSIGNED, HEREBY CERTIFY THAT I AM THE LESSEE AS SHOWN HEREON. I HEREBY APPROVE THIS SURVEY AND PLAT.

TRACT G, AND ADL No. 418888
 DATE 02 JUL 2012

DANIEL L. LIGON
 8114 MAPLEVILLE ROAD
 BOONSBORO, MO 21713

NOTARY'S ACKNOWLEDGEMENT
 SUBSCRIBED AND SWORN TO BEFORE ME THIS 2nd DAY OF JULY, 2012.

FOR: Daniel Ligon
 LESSEE

Rebecca Nelson
 NOTARY PUBLIC FOR ALASKA
 MY COMMISSION EXPIRES 10/17/12

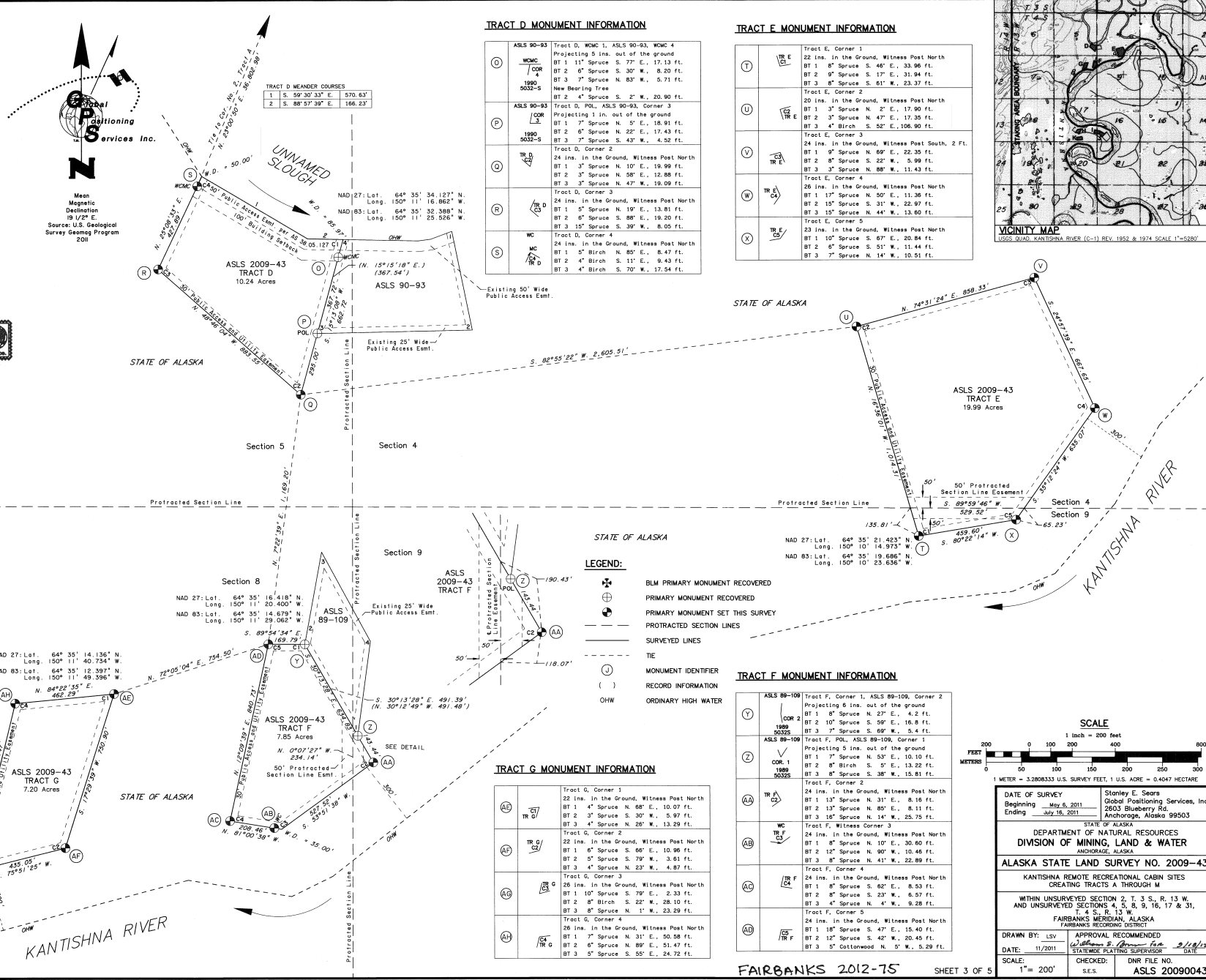

TRACT D MONUMENT INFORMATION

ASLS 90-93	TRACT D, WMC 1, ASLS 90-93, WMC 4 Projecting 5 ins. out of the ground BT 1 1" Spruce S. 77° E., 17.13 ft. BT 2 6" Spruce S. 30° W., 8.20 ft. BT 3 7" Spruce N. 83° W., 6.71 ft. New Bearing Tree
ASLS 90-93	TRACT D, CORNER 2 BT 1 4" Spruce S. 2° W., 20.90 ft.
ASLS 90-93	TRACT D, POL, ASLS 90-93, CORNER 3 Projecting 1 in. out of the ground BT 1 7" Spruce N. 5° E., 18.91 ft. BT 2 6" Spruce N. 2° E., 17.43 ft. BT 3 7" Spruce S. 43° W., 4.52 ft.
ASLS 90-93	TRACT D, CORNER 2 24 ins. in the Ground, Witness Post North BT 1 3" Spruce N. 10° E., 19.99 ft. BT 2 3" Spruce N. 80° E., 12.88 ft. BT 3 3" Spruce N. 47° W., 19.09 ft.
ASLS 90-93	TRACT D, CORNER 3 24 ins. in the Ground, Witness Post North BT 1 5" Spruce N. 10° E., 13.81 ft. BT 2 6" Spruce S. 80° E., 19.20 ft. BT 3 15" Spruce S. 39° W., 8.05 ft.
ASLS 90-93	TRACT D, CORNER 4 24 ins. in the Ground, Witness Post North BT 1 5" Birch N. 85° E., 8.47 ft. BT 2 4" Birch S. 11° E., 9.43 ft. BT 3 4" Birch S. 70° W., 17.54 ft.

TRACT E MONUMENT INFORMATION

TRACT E	TRACT E, Corner 1 22 ins. in the Ground, Witness Post North BT 1 8" Spruce S. 46° E., 33.96 ft. BT 2 6" Spruce S. 17° E., 31.94 ft. BT 3 8" Spruce S. 81° W., 23.37 ft.
TRACT E	TRACT E, Corner 2 20 ins. in the Ground, Witness Post North BT 1 3" Spruce N. 2° E., 17.90 ft. BT 2 3" Spruce N. 47° E., 17.35 ft. BT 3 4" Birch S. 52° E., 106.90 ft.
TRACT E	TRACT E, Corner 3 24 ins. in the Ground, Witness Post South, 2 Ft. BT 1 8" Spruce S. 60° E., 22.35 ft. BT 2 8" Spruce S. 22° W., 5.99 ft. BT 3 3" Spruce N. 88° W., 11.43 ft.
TRACT E	TRACT E, Corner 4 26 ins. in the Ground, Witness Post North BT 1 17" Spruce N. 50° E., 11.36 ft. BT 2 15" Spruce S. 31° W., 22.97 ft. BT 3 15" Spruce N. 44° W., 13.60 ft.
TRACT E	TRACT E, Corner 5 23 ins. in the Ground, Witness Post North BT 1 10" Spruce S. 67° E., 20.84 ft. BT 1 8" Spruce S. 51° W., 11.44 ft. BT 3 7" Spruce N. 14° W., 10.55 ft.

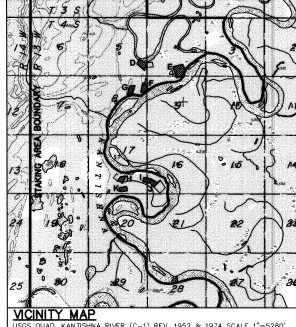

TRACT F MONUMENT INFORMATION

TRACT F	TRACT F, CORNER 1, ASLS 89-109, CORNER 2 Projecting 8 ins. out of the ground BT 1 8" Spruce N. 27° E., 4.2 ft. BT 2 10" Spruce S. 59° E., 16.8 ft. BT 3 7" Spruce S. 69° W., 5.4 ft.
TRACT F	TRACT F, POL, ASLS 89-109, CORNER 1 Projecting 5 ins. out of the ground BT 1 7" Spruce N. 53° E., 10.10 ft. BT 2 8" Birch S. 5° E., 13.22 ft. BT 3 8" Spruce S. 38° W., 15.81 ft.
TRACT F	TRACT F, CORNER 2 24 ins. in the Ground, Witness Post North BT 1 13" Spruce N. 31° E., 8.16 ft. BT 2 13" Spruce N. 85° E., 8.11 ft. BT 3 18" Spruce N. 14° W., 25.75 ft.
TRACT F	TRACT F, WITNESS CORNER 3 24 ins. in the Ground, Witness Post North BT 1 8" Spruce N. 10° E., 30.40 ft. BT 2 12" Spruce N. 90° W., 10.48 ft. BT 3 8" Spruce N. 41° W., 22.89 ft.
TRACT F	TRACT F, CORNER 4 24 ins. in the Ground, Witness Post North BT 1 8" Spruce S. 62° E., 8.53 ft. BT 2 8" Spruce S. 23° W., 6.57 ft. BT 3 4" Spruce N. 4° W., 9.28 ft.
TRACT F	TRACT F, CORNER 5 24 ins. in the Ground, Witness Post North BT 1 18" Spruce S. 47° E., 15.40 ft. BT 2 12" Spruce S. 42° W., 20.45 ft. BT 3 5" Cattanwood N. 5° W., 5.29 ft.

TRACT G MONUMENT INFORMATION

TRACT G	TRACT G, CORNER 1 22 ins. in the Ground, Witness Post North BT 1 4" Spruce N. 69° E., 10.07 ft. BT 2 3" Spruce S. 30° W., 5.97 ft. BT 3 4" Spruce N. 26° S., 13.29 ft.
TRACT G	TRACT G, CORNER 2 24 ins. in the Ground, Witness Post North BT 1 6" Spruce S. 66° E., 10.96 ft. BT 2 5" Spruce S. 79° W., 3.61 ft. BT 3 4" Spruce N. 23° W., 4.87 ft.
TRACT G	TRACT G, CORNER 3 26 ins. in the Ground, Witness Post North BT 1 10" Spruce S. 79° E., 2.33 ft. BT 2 8" Birch S. 22° W., 28.10 ft. BT 3 8" Spruce N. 1° W., 23.29 ft.
TRACT G	TRACT G, CORNER 4 26 ins. in the Ground, Witness Post North BT 1 7" Spruce N. 31° E., 50.58 ft. BT 2 6" Spruce N. 89° E., 51.47 ft. BT 3 5" Spruce S. 55° E., 24.72 ft.

LEGEND:

- ⊙ BLM PRIMARY MONUMENT RECOVERED
- ⊕ PRIMARY MONUMENT RECOVERED
- ⊙ PRIMARY MONUMENT SET THIS SURVEY
- PROTRACTED SECTION LINES
- SURVEYED LINES
- TIE
- ⊙ MONUMENT IDENTIFIER
- () RECORD INFORMATION
- OHW ORDINARY HIGH WATER

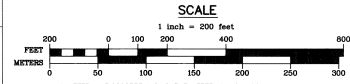

DATE OF SURVEY
 Beginning May 6, 2011
 Ending July 18, 2011

Stanley E. Sears
 Global Positioning Services, Inc.
 2603 Blueberry Rd.
 Anchorage, Alaska 99503

STATE OF ALASKA
DEPARTMENT OF NATURAL RESOURCES
DIVISION OF MINING, LAND & WATER
 ANCHORAGE, ALASKA

ALASKA STATE LAND SURVEY NO. 2009-43

KANTISHNA REMOTE RECREATIONAL CABIN SITES
 CREATING TRACTS A THROUGH M

WITHIN UNSURVEYED SECTION 2, T. 3 S., R. 13 W.
 AND UNSURVEYED SECTIONS 4, 5, 8, 9, 16, 17 & 31,
 T. 4 S., R. 13 W.

FAIRBANKS MERIDIAN, ALASKA
 FAIRBANKS RECORDING DISTRICT

DRAWN BY: LSV
 DATE: 11/2011
 SCALE: 1" = 200'

CHECKED: W. S. Brown, FLS DATE: 3/16/12
 STATEWIDE PLAYING SUPERVISOR

APPROVAL RECOMMENDED
 DATE: 3/16/12
 DNR FILE NO. ASLS 20090043

TRACT H MONUMENT INFORMATION

AL	ASLS 83-39 TRACT B	Tract H, Corner 1, ASLS 83-39 Tr. B Cor. 4 Projecting 4 ins. out of the Ground BT 1 9" Spruce N. 20° E., 12.22 ft. Healed BT 2 9" Spruce S. 30° E., 38.51 ft. Healed BT 3 7" Spruce S. 71° W., 55.45 ft. Healed
AL	TR 17	Tract H, Corner 2 25 ins. in the Ground, Witness Post North BT 1 8" Spruce N. 7° E., 15.51 ft. BT 2 6" Cottonwood S. 28° E., 10.42 ft. BT 3 5" Spruce N. 80° W., 11.66 ft.
AL	TR H	Tract H, Corner 3 25 ins. in the Ground, Witness Post North BT 1 8" Spruce N. 5° E., 21.09 ft. BT 2 8" Spruce N. 70° E., 18.88 ft. BT 3 9" Spruce N. 77° W., 17.87 ft.
AL	ASLS 83-39 TRACT B COR NO. 1	Tract H, Corner 4 Projecting 7 ins. out of the ground BT 1 20" Spruce N. 12° E., 42.61 ft. BT 2 16" Spruce S. 12° E., 30.95 ft. BT 3 17" Spruce S. 76° W., 46.65 ft.

TRACT K MONUMENT INFORMATION

AT	TR K	Tract K, Corner 1 25 ins. in the Ground, Witness Post North BT 1 16" Spruce N. 36° E., 39.99 ft. BT 2 20" Spruce S. 22° E., 13.78 ft. BT 3 9" Cottonwood N. 70° W., 15.88 ft.
AL	TR K	Tract K, Corner 2 24 ins. in the Ground, Witness Post North BT 1 4" Spruce N. 24° E., 14.91 ft. BT 2 7" Spruce S. 42° E., 13.80 ft. BT 3 10" Spruce S. 86° W., 11.61 ft.
AV	TR K	Tract K, Corner 3 24 ins. in the Ground, Witness Post North BT 1 6" Spruce N. 1° E., 16.00 ft. BT 2 4" Spruce S. 56° E., 11.85 ft. BT 3 7" Spruce S. 27° W., 13.01 ft.
AW	TR K	Tract K, Corner 4 24 ins. in the Ground, Witness Post North BT 1 9" Cottonwood N. 10° E., 12.10 ft. BT 2 7" Cottonwood S. 50° E., 11.92 ft. BT 3 7" Spruce N. 8° W., 21.59 ft.

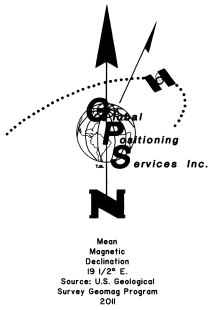
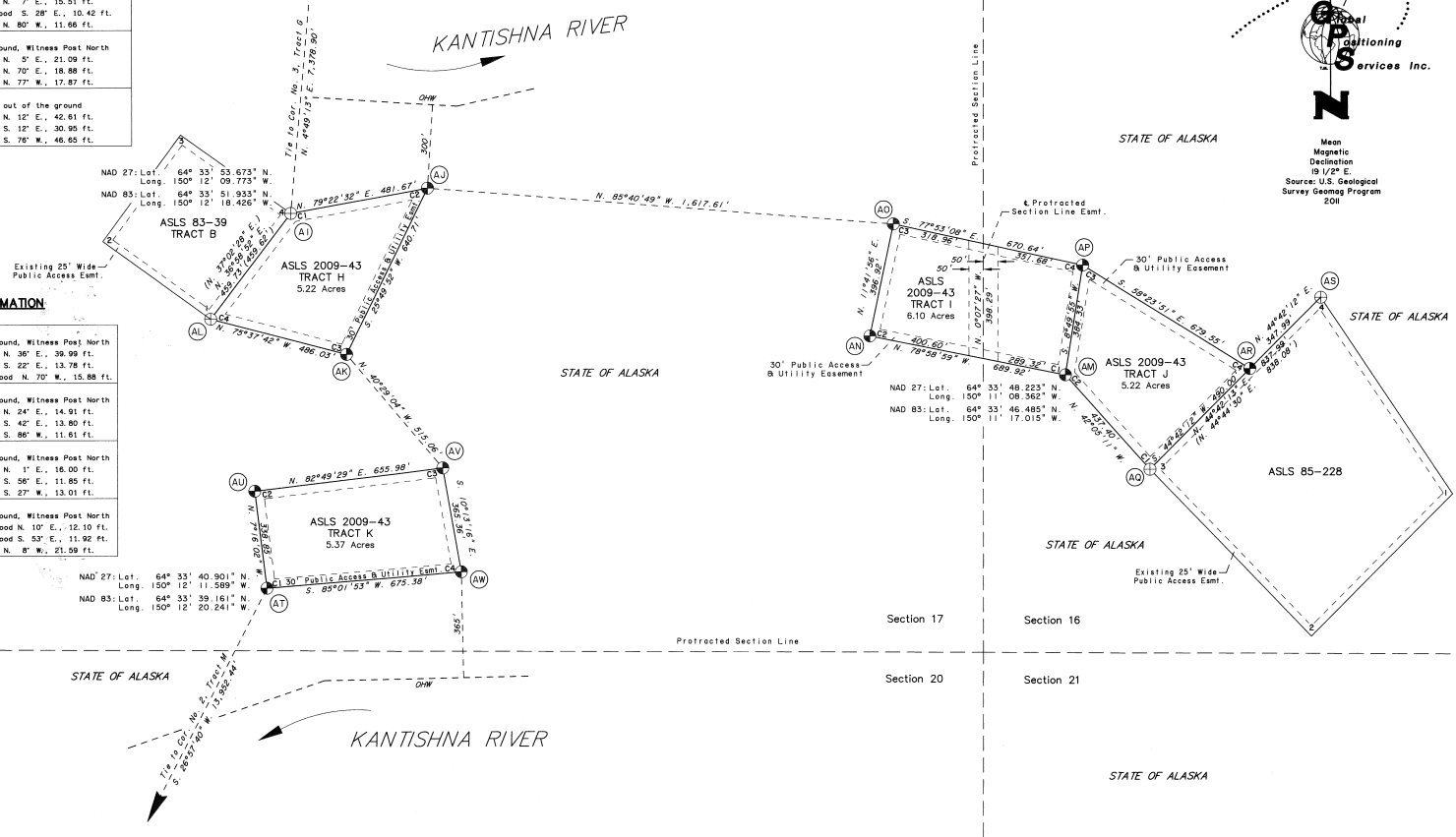
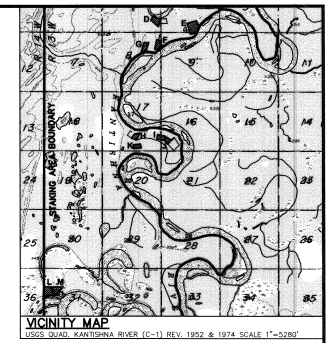

TRACTS I & J MONUMENT INFORMATION

AM	TR I	Tract I, Corner 1, Tract J, Corner 2 26 ins. in the Ground, Witness Post North BT 1 5" Spruce S. 63° E., 15.80 ft. BT 2 9" Cottonwood N. 75° W., 13.96 ft. BT 3 7" Spruce N. 22° W., 13.16 ft.
AN	TR I	Tract I, Corner 2 28 ins. in the Ground, Witness Post North BT 1 8" Spruce S. 79° E., 10.69 ft. BT 2 8" Spruce S. 52° W., 8.47 ft. BT 3 7" Spruce N. 31° W., 9.42 ft.
AO	TR I	Tract I, Corner 3 24 ins. in the Ground, Witness Post North BT 1 10" Birch S. 29° W., 11.75 ft. BT 2 7" Birch N. 81° W., 19.31 ft. BT 3 8" Birch N. 30° W., 9.30 ft.
AP	TR I	Tract I, Corner 4, Tract J, Corner 3 24 ins. in the Ground, Witness Post North BT 1 12" Spruce N. 13° E., 11.89 ft. BT 2 8" Spruce N. 46° E., 48.46 ft. BT 3 8" Spruce N. 62° W., 19.39 ft.
AQ	ASLS 85-228	Tract H, Corner 4, ASLS 83-39 Tr. B Cor. 4 Projecting 4 ins. out of the Ground BT 1 8" Spruce N. 46° E., 48.46 ft. BT 2 8" Spruce S. 60° W., 6.12 ft. BT 3 12" Spruce N. 10° W., 23.15 ft.
AR	TR J	Tract J, Corner 4, ASLS 85-228, POB 24 ins. in the Ground, Witness Post North BT 1 13" Spruce N. 26° E., 15.73 ft. BT 2 10" Spruce S. 43° W., 20.59 ft. BT 3 14" Spruce N. 34° W., 20.14 ft.
AS	ASLS 85-228	ASLS 85-228, Corner 4 Projecting 5 ins. out of the Ground BT 1 10" Spruce N. 88° E., 37.72 ft. BT 2 16" Cottonwood S. 31° E., 23.09 ft. BT 3 16" Spruce S. 48° W., 51.64 ft.

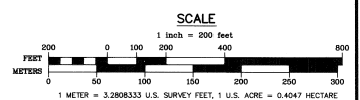

LESSEE CERTIFICATE

I, THE UNDERSIGNED, HEREBY CERTIFY THAT I AM THE LESSEE AS SHOWN HEREON. I HEREBY APPROVE THIS SURVEY AND PLAT.

TRACT H, AND ADL No. 418857
AARON DEY
2950 DARTMOUTH DRIVE
ANCHORAGE, AK 99508
DATE: 6/20/12

NOTARY'S ACKNOWLEDGEMENT

SUBSCRIBED AND SWORN TO BEFORE ME THIS 20th DAY OF JUNE, 2012.
FOR: Aaron Dey
NOTARY PUBLIC FOR ALASKA
MY COMMISSION EXPIRES with office



LESSEE CERTIFICATE

I, THE UNDERSIGNED, HEREBY CERTIFY THAT I AM THE LESSEE AS SHOWN HEREON. I HEREBY APPROVE THIS SURVEY AND PLAT.

TRACT I, AND ADL No. 418852
TARN W. COFFEY
P.O. BOX 254
NENANA, AK 99760
DATE: 6/20/12

NOTARY'S ACKNOWLEDGEMENT

SUBSCRIBED AND SWORN TO BEFORE ME THIS 20th DAY OF JUNE, 2012.
FOR: Tarn Coffey
NOTARY PUBLIC FOR ALASKA
MY COMMISSION EXPIRES with office



LESSEE CERTIFICATE

I, THE UNDERSIGNED, HEREBY CERTIFY THAT I AM THE LESSEE AS SHOWN HEREON. I HEREBY APPROVE THIS SURVEY AND PLAT.

TRACT J, AND ADL No. 418856
ADRIANNE R. COFFEY
P.O. BOX 254
NENANA, AK 99760
DATE: 5/7/12

NOTARY'S ACKNOWLEDGEMENT

SUBSCRIBED AND SWORN TO BEFORE ME THIS 7th DAY OF MAY, 2012.
FOR: Adrienne R. Coffey
NOTARY PUBLIC FOR ALASKA
MY COMMISSION EXPIRES with office



LESSEE CERTIFICATE

I, THE UNDERSIGNED, HEREBY CERTIFY THAT I AM THE LESSEE AS SHOWN HEREON. I HEREBY APPROVE THIS SURVEY AND PLAT.

TRACT K, AND ADL No. 418859
DANIEL S. VEZAKIS
P.O. BOX 16094
TWO RIVERS, AK 99716
DATE: 5/25/12

NOTARY'S ACKNOWLEDGEMENT

SUBSCRIBED AND SWORN TO BEFORE ME THIS 25th DAY OF MAY, 2012.
FOR: DANIEL S. VEZAKIS
NOTARY PUBLIC FOR ALASKA
MY COMMISSION EXPIRES with office



LEGEND:

- ⊕ BLM PRIMARY MONUMENT RECOVERED
- ⊕ PRIMARY MONUMENT RECOVERED
- ⊕ PRIMARY MONUMENT SET THIS SURVEY
- PROTRACTED SECTION LINES
- SURVEYED LINES
- TIE
- ⊙ MONUMENT IDENTIFIER
- () RECORD INFORMATION
- OHW ORDINARY HIGH WATER

STATE OF ALASKA
DEPARTMENT OF NATURAL RESOURCES
DIVISION OF MINING, LAND & WATER
ANCHORAGE, ALASKA

ALASKA STATE LAND SURVEY NO. 2009-43

KANTISHNA REMOTE RECREATIONAL CABIN SITES
CREATING TRACTS A THROUGH M

WITHIN UNSURVEYED SECTION 2, T. 3 S., R. 13 W., AND UNSURVEYED SECTIONS 4, 5, 8, 9, 16, 17 & 31, T. 4 S., R. 13 W.

FAIRBANKS MERIDIAN, ALASKA
FAIRBANKS RECORDING DISTRICT

DRAWN BY: LSV
DATE: 11/2011

APPROVAL RECOMMENDED
William S. Brown for 6/20/12
STATEWIDE PLATING SUPERVISOR DATE

CHECKED: s.e.s.
DNR FILE NO. ASLS 20090043

RECOVERED BLM MONUMENT INFORMATION

145 R14W R13W S25 S30	1966	Corner of Sections 19, 24, 25 and 30
		Projecting 6 ins. out of the ground
		BT 1 3" Dead Tamarack N. 82° E., 24.50 ft.
		BT 2 4" Dead Tamarack S. 55° E., 51.53 ft.
1966	1966	BT 3 Dead Tamarack
		BT 4 Dead Tamarack
		Standard Corner of Township 4 South, Ranges 13 & 14 West
		Projecting 10 ins. out of the ground
145 R14W R13W S36 S31	1966	BT 1 4" Tamarack N. 80° E., 21.72 ft.
		BT 2 5" Spruce S. 50° E., 13.31 ft.
		BT 3 5" Spruce N. 35° W., 16.49 ft.

TRACT L MONUMENT INFORMATION

A2	MC	TR L	Tract L, Witness Corner Meander Corner 1
			25 ins. in the ground, Witness Post North
B1	MC	TR L	BT 1 7" Birch S. 82° E., 14.33 ft.
			BT 2 8" Birch S. 70° W., 7.79 ft.
			BT 3 7" Birch N. 46° W., 27.13 ft.
B2	MC	TR L	Tract L, Witness Corner Meander Corner 2
			26 ins. in the ground, Witness Post North
B3	MC	TR L	BT 1 7" Birch N. 42° E., 34.41 ft.
			BT 2 8" Birch S. 83° W., 39.92 ft.
			BT 3 7" Birch N. 46° W., 27.13 ft.
B4	MC	TR L	Tract L, Corner 3
			22 ins. in the ground, Witness Post North
B5	MC	TR L	BT 1 5" Birch N. 77° E., 112.60 ft.
			BT 2 4" Birch S. 81° W., 23.74 ft.
			BT 3 5" Birch N. 13° W., 69.31 ft.

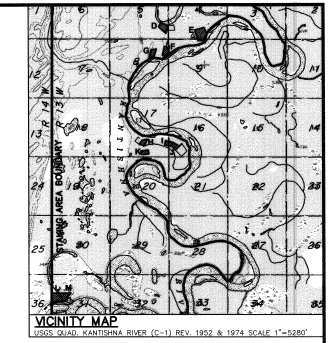
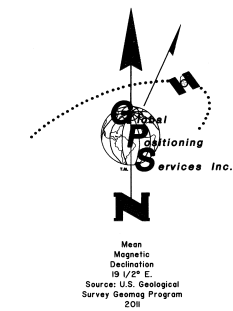
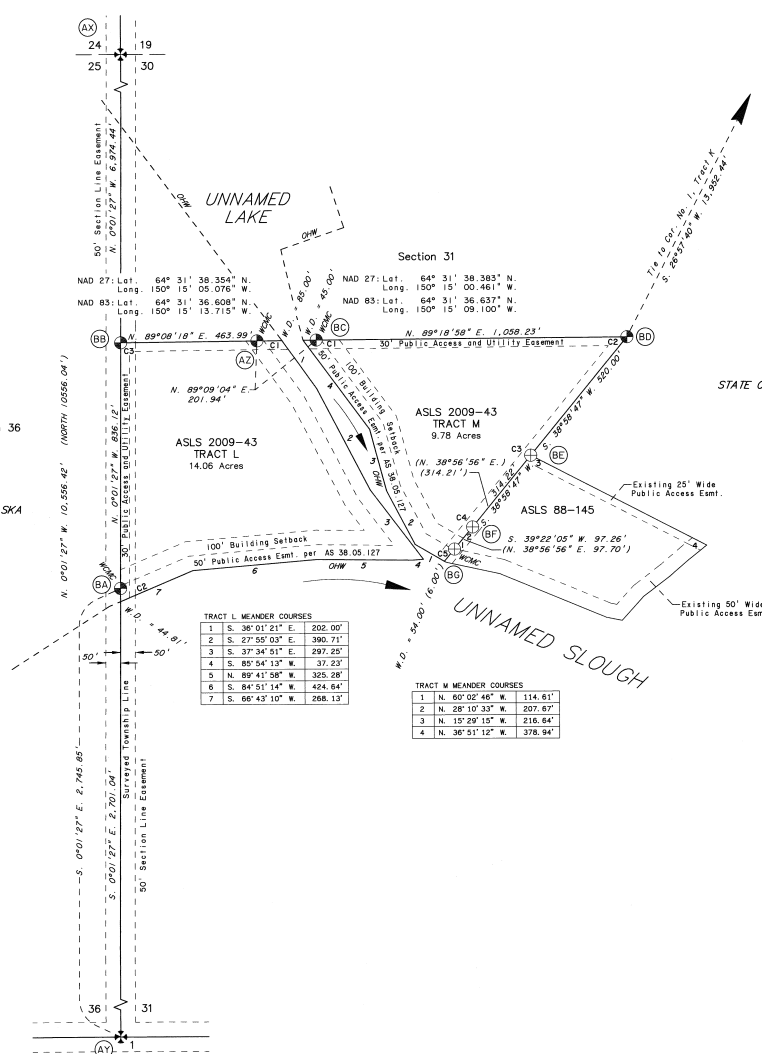

TRACT M MONUMENT INFORMATION

B6	MC	TR M	Tract M, Witness Corner Meander Corner 1
			24 ins. in the ground, Witness Post North
B7	MC	TR M	BT 1 10" Spruce N. 19° E., 13.50 ft.
			BT 2 10" Spruce N. 81° E., 13.06 ft.
			BT 3 10" Spruce S. 40° W., 18.10 ft.
B8	MC	TR M	Tract M, Corner 2
			24 ins. in the ground, Witness Post North
B9	MC	TR M	BT 1 7" Spruce S. 28° E., 12.30 ft.
			BT 2 5" Spruce S. 85° W., 63.36 ft.
			BT 3 4" Spruce S. 85° W., 63.36 ft.
B10	COR. 3 1888 5032-S	ASLS 88-145	Tract M, Corner 3, ASLS 88-145, Corner 3
			Projecting 8 ins. out of the ground
			BT 1 7" Spruce S. 28° E., 12.30 ft.
B11	COR. 2 1888 5032-S	ASLS 88-145	Tract M, Corner 4, ASLS 88-145, Corner 2
			Projecting 8 ins. out of the ground
			BT 1 16" Spruce S. 68° E., 5.04 ft.
B12	COR. 1 1888 5032-S	ASLS 88-145	Tract M, Corner 5, ASLS 88-145, WCMC 1
			Reset to 8 ins. out of the ground
			BT 1 14" Spruce Slump N. 39° E., 39.70 ft.
B13	COR. 1 1888 5032-S	ASLS 88-145	BT 2 8" Spruce N. 74° E., 20.80 ft.
			BT 3 13" Spruce N. 20° W., 21.70 ft.
			New Bearing Tree
B14	COR. 1 1888 5032-S	ASLS 88-145	BT 1 5" Spruce N. 29° E., 42.79 ft.

TRACT L MEANDER COURSES

1 S. 36° 01' 21" E. 202.00'
2 S. 27° 55' 03" E. 390.71'
3 S. 37° 34' 51" E. 297.25'
4 S. 89° 54' 13" W. 31.23'
5 N. 89° 41' 58" W. 325.26'
6 S. 84° 51' 14" W. 424.64'
7 S. 66° 43' 10" W. 266.13'

TRACT M MEANDER COURSES

1 N. 50° 02' 46" W. 114.61'
2 N. 28° 10' 33" W. 207.67'
3 N. 15° 29' 15" W. 216.64'
4 N. 36° 51' 12" W. 378.94'

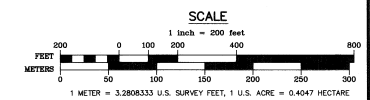

LESSEE CERTIFICATE

I, THE UNDERSIGNED, HEREBY CERTIFY THAT I AM THE LESSEE AS SHOWN HEREON. I HEREBY APPROVE THIS SURVEY AND PLAT.
TRACT L, AND ADL No. 418884
DATE 8-6-12
DAVID D. CLARK
P.O. BOX 521704
BIG LAKE, AK 99652

NOTARY'S ACKNOWLEDGEMENT
SUBSCRIBED AND SWORN TO BEFORE ME THIS 6th DAY OF August, 2012
FOR David Clark
Ronda Wilson
NOTARY PUBLIC FOR ALASKA
MY COMMISSION EXPIRES 11/30/12

LESSEE CERTIFICATE

I, THE UNDERSIGNED, HEREBY CERTIFY THAT I AM THE LESSEE AS SHOWN HEREON. I HEREBY APPROVE THIS SURVEY AND PLAT.
TRACT M, AND ADL No. 418885
DATE 8-6-12
BEVERLY S. CLARK
P.O. BOX 521704
BIG LAKE, AK 99652

NOTARY'S ACKNOWLEDGEMENT
SUBSCRIBED AND SWORN TO BEFORE ME THIS 6th DAY OF August, 2012
FOR Beverly S. Clark
Ronda Wilson
NOTARY PUBLIC FOR ALASKA
MY COMMISSION EXPIRES 11/30/12

2012-75
Plat # FAIRBANKS
Rec Dist SEPT 25, 12
Date Time 12:04 P.M.

- LEGEND:**
- ⊕ BLM PRIMARY MONUMENT RECOVERED
 - ⊕ PRIMARY MONUMENT RECOVERED
 - ⊕ PRIMARY MONUMENT SET THIS SURVEY
 - PROTRACTED SECTION LINES
 - SURVEYED LINES
 - MONUMENT IDENTIFIER
 - () RECORD INFORMATION
 - OHW ORDINARY HIGH WATER

DATE OF SURVEY Beginning May 6, 2011 Ending July 16, 2011	Stanley E. Sears Global Positioning Services, Inc. 2503 Blueberry Rd Anchorage, Alaska 99503
STATE OF ALASKA DEPARTMENT OF NATURAL RESOURCES DIVISION OF MINING, LAND & WATER ANCHORAGE, ALASKA	
ALASKA STATE LAND SURVEY NO. 2009-43	
KANTISHNA REMOTE RECREATIONAL CABIN SITES CREATING TRACTS A THROUGH M	
WITHIN UNSURVEYED SECTION 2, T. 3 S., R. 13 W. AND UNSURVEYED SECTIONS 4, 5, 8, 9, 16, 17 & 31, T. 4 S., R. 13 W. FAIRBANKS MERIDIAN, ALASKA FAIRBANKS RECORDING DISTRICT	
DRAWN BY: LSV DATE: 11/2011 SCALE: 1"= 200'	APPROVAL RECOMMENDED W. Wilson S. [Signature] 11/12/11 STATEWIDE PLATING SUPERVISOR DATE DNR FILE NO. S.E.S. ASLS 20090043

Attachment "C"

ALASKA STATE LAND SURVEY 2009-43

LESSEE CERTIFICATE

I, the undersigned, hereby certify that I am the applicant as shown hereon.
I hereby approve this survey and plat.

TRACT No. B, ADL No. 418776



Steven R. Deckard
4029 Hidden Springs Court
Fort Irwin CA 92310

20 June 2012
Date

NOTARY'S ACKNOWLEDGEMENT

Subscribed and sworn to before me this 20 day of June, 2012

For Steven R. Deckard



Notary Public for CA
My Commission Expires 12 Feb 2013



Attachment "B"

ALASKA STATE LAND SURVEY 2009-43

LESSEE CERTIFICATE

I, the undersigned, hereby certify that I am the applicant as shown hereon.
I hereby approve this survey and plat.

TRACT No. C, ADL No. 418775



Jules M. Toraya
512 Kelly Street
Atlanta, GA 30312

29 Aug 12

Date

NOTARY'S ACKNOWLEDGEMENT

Subscribed and sworn to before me this 29 day of August, 2012

For _____

DESMOND BROWN
Notary Public for Georgia NOTARY PUBLIC, HENRY COUNTY, GEORGIA
My Commission Expires MY COMMISSION EXPIRES NOVEMBER 2, 2016

