

BIG RIVER SOUTH REMOTE RECREATIONAL CABIN SITES

INDEX SHEET

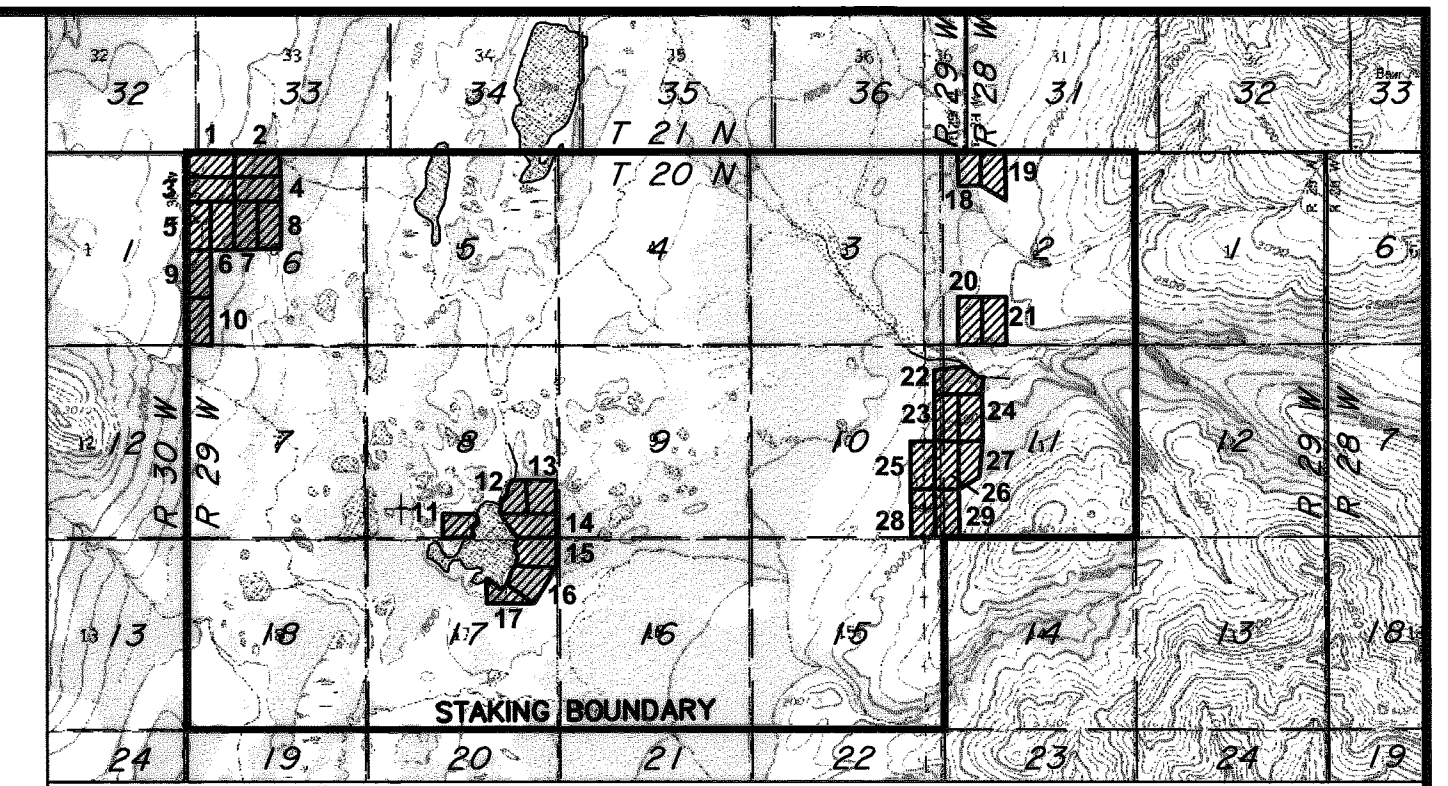

VICINITY MAP
USGS QUAD, LIME HILLS (D-4) REV. 1975 & (D-5) REV. 1954 SCALE 1"=5280'

BASIS OF COORDINATES

NAD 27: Lat. 61° 51' 36.11" N.
Long. 154° 37' 03.02" W.
NAD 83: Lat. 61° 51' 33.75" N.
Long. 154° 37' 11.21" W.

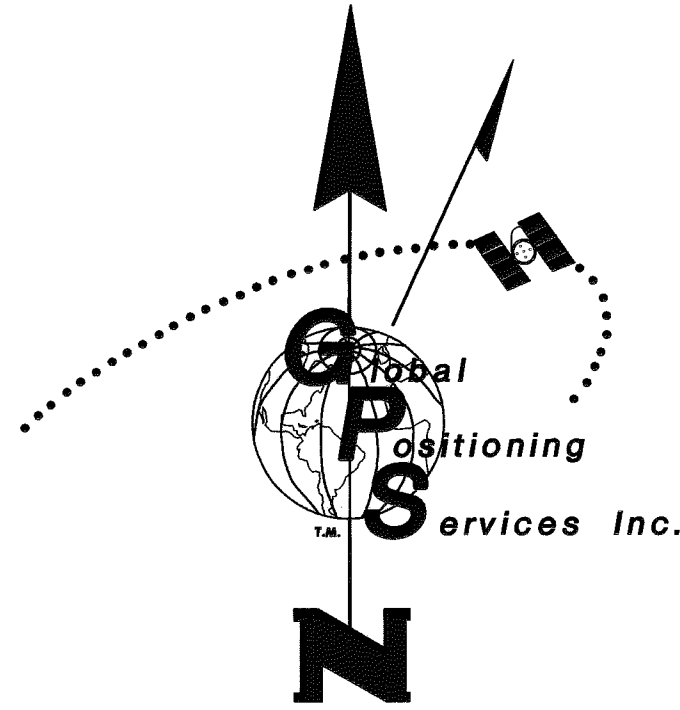

Mean Magnetic Declination 16° E.
Source: U.S. Geological Survey Geomag Program

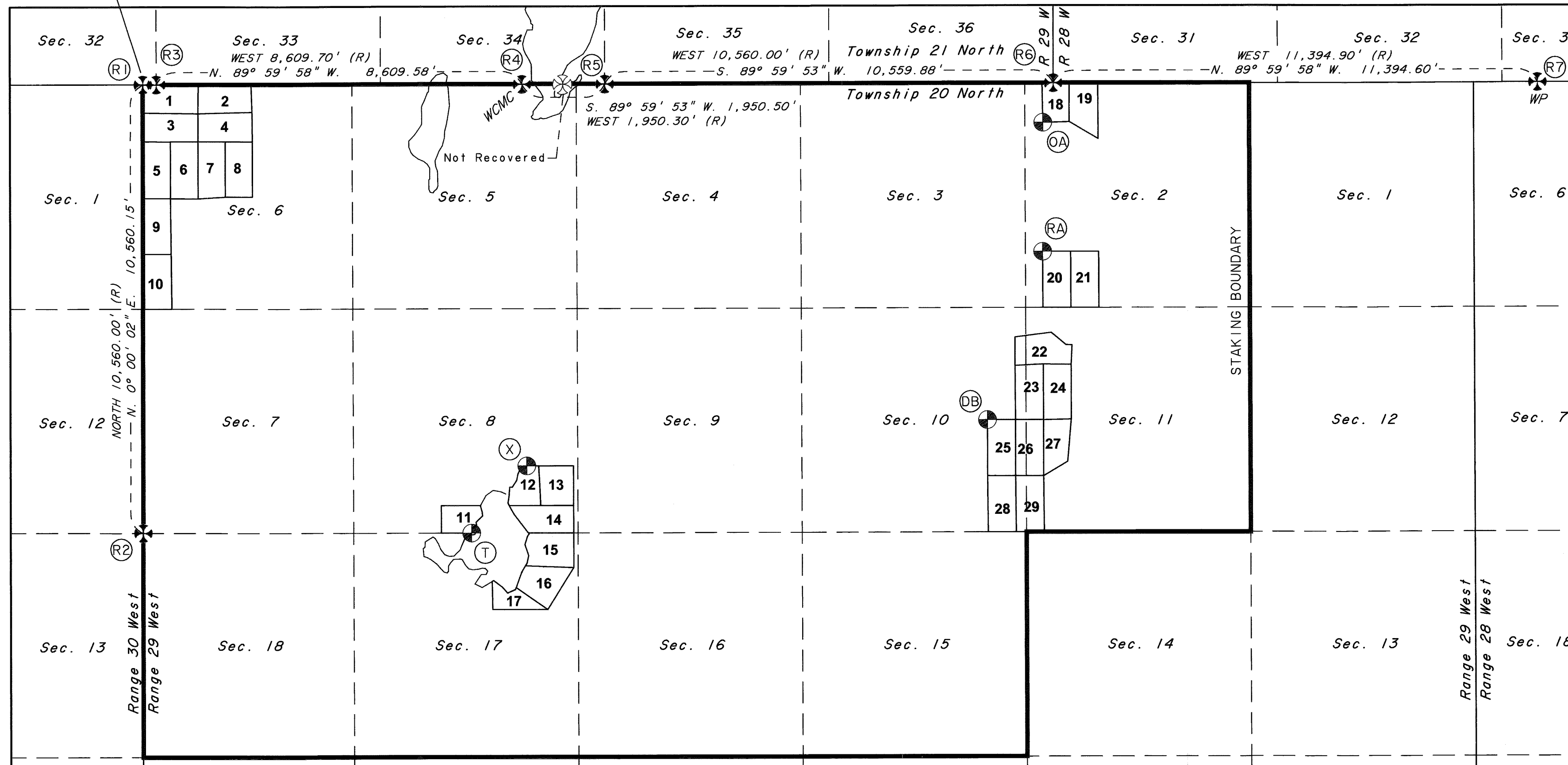

TYPICAL MONUMENTS SET THIS SURVEY

PRIMARY MONUMENT

REFERENCE MONUMENT

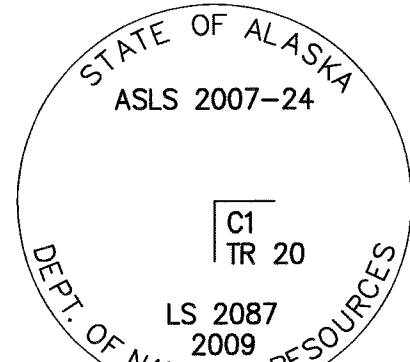

3 1/4" ALUMINUM DISK ON A 2 1/2" ALUMINUM POST, 30" LONG, WITH A MAGNET IN A GREY PLASTIC CASE AT THE BASE

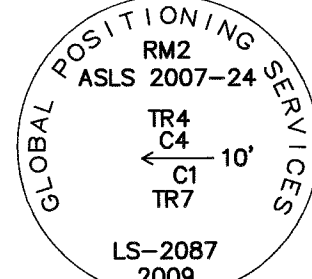

2 1/2" ALUMINUM CAP ON A 5/8" REBAR, 36" LONG

TYPICAL WITNESS POST

AN ORANGE FIBERGLASS REINFORCED CARBONITE POST, 6 FT. LONG SET AT A CARDINAL DIRECTION WITHIN 1 FT. OF ALL PRIMARY MONUMENTS

TYPICAL BEARING TREE TAG

A YELLOW 4 1/2" x 6" ALUMINUM TAG SET AT BREAST HEIGHT SET AT A CARDINAL DIRECTION WITHIN 1 FT. OF ALL PRIMARY MONUMENTS

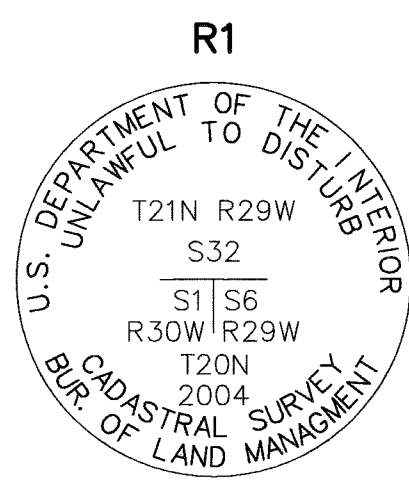
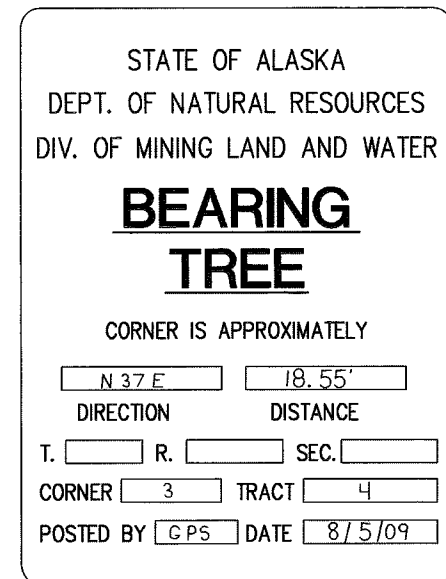
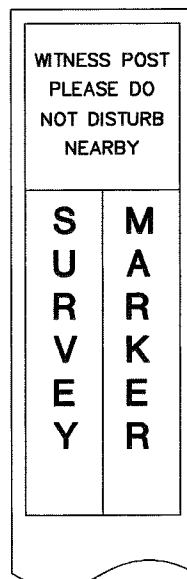

A 3 1/4" BRASS DISK ON A 2 1/2" STAINLESS STEEL POST PROJECTING 2" OUT OF GROUND, A STEEL FENCE POST BEARS NORTH, 10 LKS.
THERE ARE NO ACCESSORIES OF RECORD.

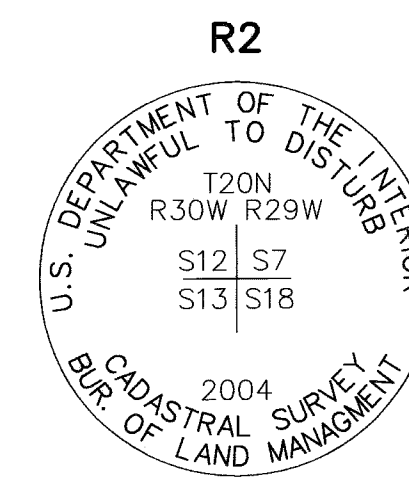

A 3 1/4" BRASS DISK ON A 2 1/2" STAINLESS STEEL POST PROJECTING 3" OUT OF GROUND
A SPRUCE, 10 INS. DIAM., BEARS N. 32° E., 65.05 FT. SCRIBED BT ON A PARTIALLY HEALED BLAZE.

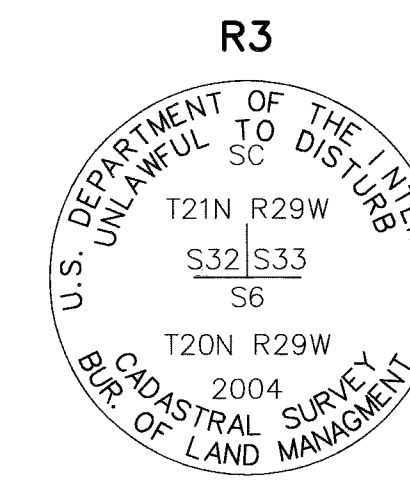

A 3 1/4" BRASS DISK ON A 2 1/2" STAINLESS STEEL POST PROJECTING 3" OUT OF GROUND, A STEEL FENCE POST BEARS NORTH, 10 LKS.
THERE ARE NO ACCESSORIES OF RECORD.

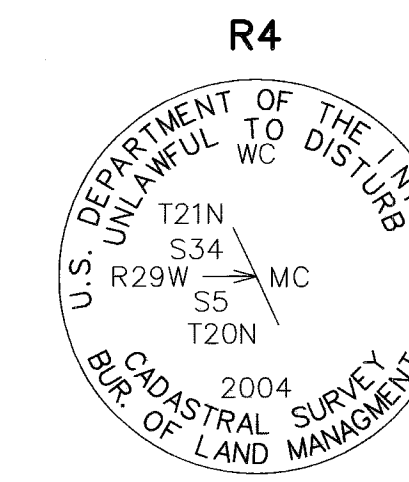

A 3 1/4" BRASS DISK ON A 2 1/2" STAINLESS STEEL POST PROJECTING 3" OUT OF GROUND
A SPRUCE, 4 INS. DIAM., BEARS S. 42° W., 52.64 FT. SCRIBED X BT ON AN OPEN BLAZE.

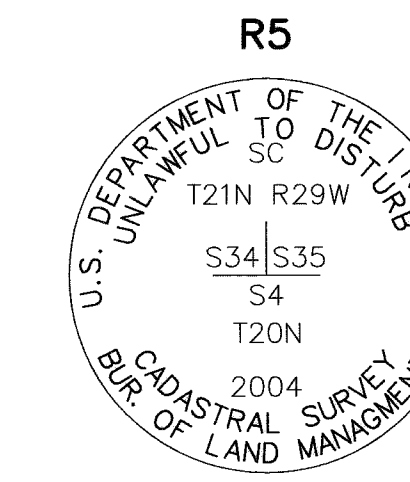

A 3 1/4" BRASS DISK ON A 2 1/2" STAINLESS STEEL POST PROJECTING 3" OUT OF GROUND
A SPRUCE, 4 INS. DIAM., BEARS N. 40° E., 23.98 FT. SCRIBED X BT ON A PARTIALLY HEALED BLAZE.

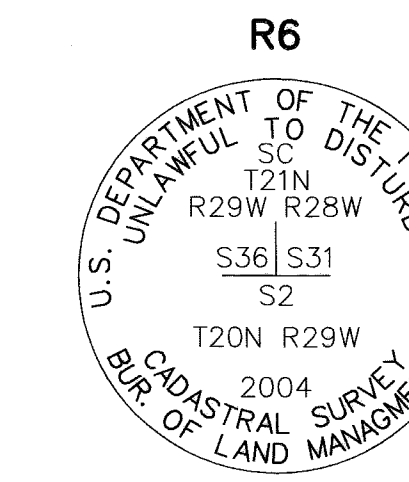

A 3 1/4" BRASS DISK ON A 2 1/2" STAINLESS STEEL POST PROJECTING 2" OUT OF GROUND
A SPRUCE, 12 INS. DIAM., BEARS N. 73° E., 69.35 FT. SCRIBED X BT ON AN OPEN BLAZE.

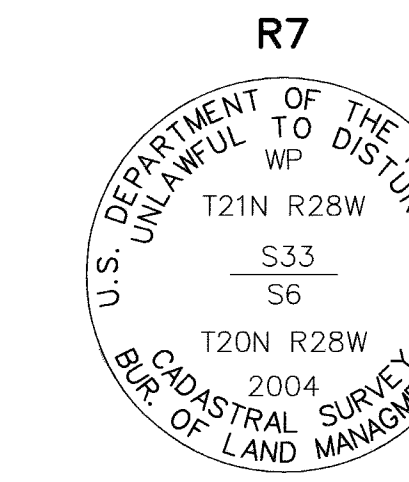

A 3 1/4" BRASS DISK ON A 2 1/2" STAINLESS STEEL POST PROJECTING 3" OUT OF GROUND, A STEEL FENCE POST BEARS NORTH, 10 LKS.
THERE ARE NO ACCESSORIES OF RECORD.

NOTES

- THIS SURVEY WAS ACCOMPLISHED IN ACCORDANCE WITH AS 38.05.600, GSC 753, and RCSS SI 2007-24.
- THE BASIS OF BEARING FOR THIS PLAT WAS DETERMINED BY HIGH PRECISION OPS SURVEY; USING TRIMBLE R6 AND R8 CARRIER PHASE RECEIVERS, DIFFERENTIALLY CORRECTED AND PROCESSED USING TRIMBLE GEOMATICS OFFICE, VERSION 1.63 SOFTWARE.
- BASIS OF COORDINATES WAS AN NGS OPUS SOLUTION FOR THE BUREAU OF LAND MANAGEMENT CADASTRAL SURVEY MONUMENT AT THE NORTH WEST CORNER OF THE TOWNSHIP DENOTED AS R1 ON THIS PLAT.
- ALL BEARINGS SHOWN ARE TRUE BEARINGS AS ORIENTED TO THE BASIS OF BEARING AND DISTANCES SHOWN ARE REDUCED TO HORIZONTAL FIELD DISTANCES. BEARINGS AND DISTANCES SHOWN ON THIS PLAT ARE NAD 27. ALL BEARINGS ARE MEAN GEODETIC UNLESS OTHERWISE NOTED.
- THE ACCURACY OF THIS SURVEY IS GREATER THAN 1:5000.
- ALL PARCELS OF LAND OWNED BY THE STATE OF ALASKA, LOCATED WITHIN 50.00 FEET OF, OR BISECTED BY A SURVEYED OR PROTRACTED SECTION LINE, ARE SUBJECT TO A 50 FOOT (50') EASEMENT, ON EACH SIDE OF THE SECTION LINE, WHICH IS RESERVED TO THE STATE OF ALASKA FOR PUBLIC HIGHWAYS UNDER A.S.19.10.010.
- THE EXISTING LESSEES' CLAIM CORNERS WERE RECOVERED AND USED TO CONTROL THE LOCATION OF THE TRACT BOUNDARIES.
- THE NATURAL MEANDERS OF THE LINE OF ORDINARY HIGH WATER (OHW) FORM THE TRUE BOUNDS OF TRACTS 11, 12, & 14-17. THE APPROXIMATE LINE OF OHW, AS SHOWN, IS FOR AREA COMPUTATIONS ONLY, WITH THE TRUE CORNERS BEING ON THE EXTENSION OF THE SIDELINES AND THEIR INTERSECTION WITH THE NATURAL MEANDERS.
- THERE IS A 100-FOOT BUILDING SETBACK FROM THE ORDINARY HIGH WATER (OHW) LINE OF ALL STREAMS AND ALL OTHER WATER BODIES DETERMINED TO BE PUBLIC OR NAVIGABLE.

GEODETIC TIES TO THE BASIS OF BEARING (R1)

TRACT	COR	MON	BEARING	DISTANCE
11	C1	T	N. 36° 11' 38" W.	13,085.30'
12	C1	X	N. 74° 07' 49" W.	12,730.17'
18	C5	OA	N. 87° 30' 09" W.	21,209.34'
20	C1	RA	N. 79° 24' 35" W.	21,547.08'
25	C1	DB	N. 68° 16' 11" W.	21,392.04'

LEGEND:

- PRIMARY MONUMENT RECOVERED
- GLO/BLM MONUMENT OF RECORD
- PRIMARY MONUMENT SET THIS SURVEY
- PROTRACTED SECTION LINES
- SURVEYED LINES
- TIE
- MONUMENT IDENTIFIER
- RECORD
- MEASURED

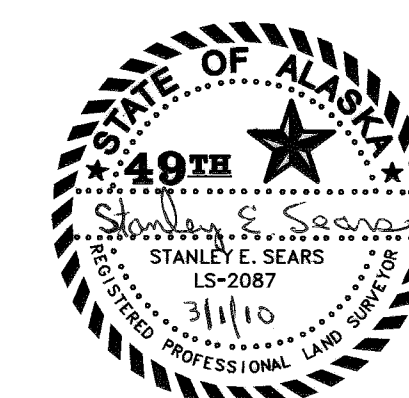

TAX CERTIFICATE

THIS SUBDIVISION LIES OUTSIDE OF ANY TAXING AUTHORITY, AT THE TIME OF FILING.

SURVEYOR'S CERTIFICATE

I HEREBY CERTIFY THAT I AM PROPERLY REGISTERED AND LICENSED TO PRACTICE LAND SURVEYING IN THE STATE OF ALASKA, THAT THIS PLAT REPRESENTS A SURVEY MADE BY ME OR UNDER MY DIRECT SUPERVISION, THAT THE MONUMENTS SHOWN HEREON ACTUALLY EXIST AS DESCRIBED, AND THAT ALL DIMENSIONS AND OTHER DETAILS ARE CORRECT.

3/1/10 Stanley E. Sears
DATE STANLEY E. SEARS
REGISTERED LAND SURVEYOR NO. LS-2087

SHEET INDEX

TRACT	ADL No.	SHEET	TRACT	ADL No.	SHEET
1	ADL 230300	2	16	ADL 230189	3
2	ADL 230301	2	17	ADL 230187	3
3	ADL 230302	2	18	ADL 230294	4
4	ADL 230303	2	19	ADL 230295	4
5	ADL 230304	2	20	ADL 230297	4
6	ADL 230414	2	21	ADL 230296	4
7	ADL 230307	2	22	ADL 230298	4
8	ADL 230415	2	23	ADL 230201	5
9	ADL 230305	2	24	ADL 230197	5
10	ADL 230306	2	25	ADL 230198	5
11	ADL 230176	3	26	ADL 230196	5
12	ADL 230191	3	27	ADL 230199	5
13	ADL 230190	3	28	ADL 230299	5
14	ADL 230209	3	29	ADL 230200	5
15	ADL 230188	3			

CERTIFICATE OF OWNERSHIP AND DEDICATION

I, THE UNDERSIGNED, HEREBY CERTIFY THAT I AM THE DIRECTOR, DIVISION OF MINING, LAND AND WATER AND THAT THE STATE OF ALASKA IS THE OWNER OF ASLS 2007-24, AS SHOWN HEREON. I HEREBY APPROVE THIS SURVEY AND PLAT FOR THE STATE OF ALASKA, AND DEDICATE FOR PUBLIC OR PRIVATE USE AS NOTED, ALL EASEMENTS, PUBLIC UTILITY AREAS, AND RIGHTS-OF-WAY AS SHOWN AND DESCRIBED HEREON.

DATE: August 13, 2010
Stanley E. Sears
DIRECTOR, DIVISION OF MINING, LAND AND WATER

NOTARY'S ACKNOWLEDGEMENT

SUBSCRIBED AND SWORN TO BEFORE ME THIS 13th DAY OF August, 2010.
FOR: Stanley E. Sears
Ronela Wilson
NOTARY PUBLIC FOR ALASKA
MY COMMISSION EXPIRES WITH OFFICE

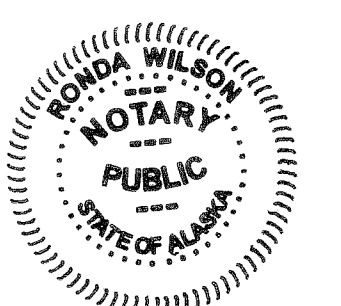

PLAT APPROVAL CERTIFICATE

THIS PLAT IS APPROVED BY THE COMMISSIONER OF THE DEPARTMENT OF NATURAL RESOURCES, OR THE COMMISSIONER'S DESIGNEE, IN ACCORDANCE WITH AS 40.15.

DATE: August 13, 2010
Stanley E. Sears
COMMISSIONER

BY APPROVAL OF THIS PLAT, THE COMMISSIONER OF THE DEPARTMENT OF NATURAL RESOURCES HEREBY ACCEPTS FOR PUBLIC USE AND PUBLIC PURPOSES THE REAL PROPERTY DEDICATED TO THE PUBLIC HEREON, INCLUDING EASEMENTS, RIGHTS-OF-WAY, ALLEYS AND ROADWAYS. THE ACCEPTANCE OF SUCH DEDICATED AREAS FOR PUBLIC USE AND PUBLIC PURPOSE DOES NOT OBLIGATE THE DEPARTMENT, ANY GOVERNING BODY, OR THE PUBLIC TO CONSTRUCT, OPERATE, MAINTAIN OR MANAGE IMPROVEMENTS.

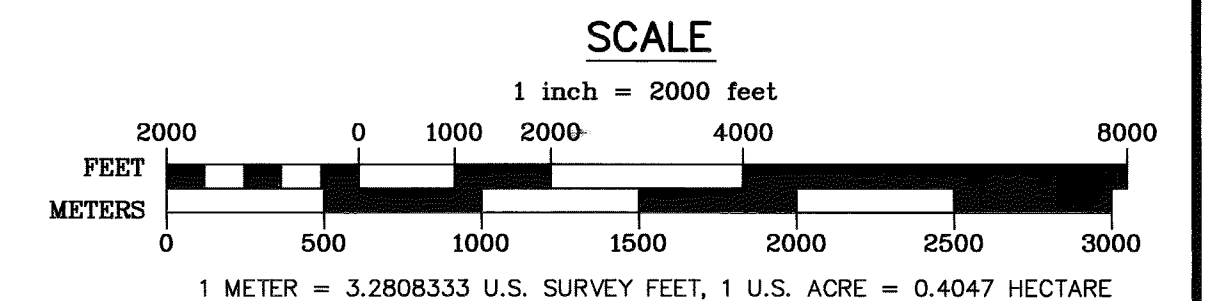

TAX CERTIFICATE

THIS SUBDIVISION LIES OUTSIDE OF ANY TAXING AUTHORITY, AT THE TIME OF FILING.

SURVEYOR'S CERTIFICATE

I HEREBY CERTIFY THAT I AM PROPERLY REGISTERED AND LICENSED TO PRACTICE LAND SURVEYING IN THE STATE OF ALASKA, THAT THIS PLAT REPRESENTS A SURVEY MADE BY ME OR UNDER MY DIRECT SUPERVISION, THAT THE MONUMENTS SHOWN HEREON ACTUALLY EXIST AS DESCRIBED, AND THAT ALL DIMENSIONS AND OTHER DETAILS ARE CORRECT.

3/1/10 Stanley E. Sears
DATE STANLEY E. SEARS
REGISTERED LAND SURVEYOR NO. LS-2087

DATE OF SURVEY Beginning May 18, 2009 Ending August 10, 2009	Stanley E. Sears Global Positioning Services, Inc. 2603 Blueberry Rd. Anchorage, Alaska 99503
STATE OF ALASKA DEPARTMENT OF NATURAL RESOURCES DIVISION OF MINING, LAND & WATER ANCHORAGE, ALASKA	
ALASKA STATE LAND SURVEY NO. 2007-24	
BIG RIVER SOUTH REMOTE RECREATIONAL CABIN SITES CREATING TRACTS 1 THROUGH 29	
WITHIN UNSURVEYED SECTIONS 2, 6, 8, 10, 11 & 17, T. 20 N., R. 29 W. SEWARD MERIDIAN, ALASKA KUSKOKWIM RECORDING DISTRICT	
DRAWN BY: LSV DATE: 12/2009	APPROVAL RECOMMENDED William S. Brown for 8/16/10 STATEWIDE PLATTING SUPERVISOR DATE
SCALE: 1" = 2000'	CHECKED: DNR FILE NO. S.E.S. ASLS 20070024

LESSEE CERTIFICATE
 I, THE UNDERSIGNED, HEREBY CERTIFY THAT I AM THE LESSEE AS SHOWN HEREON. I HEREBY APPROVE THIS SURVEY AND PLAT.
 TRACT 1, AND ADL No. 230300
Lola C. Hannon 05-26-10
 DATE
 LOLA C. HANNON
 P.O. BOX 53022
 KOYUK, AK 99753

NOTARY'S ACKNOWLEDGEMENT
 SUBSCRIBED AND SWORN TO BEFORE ME THIS 26 DAY OF MAY, 2010.
 FOR: Lola C. Hannon
 APPLICANT
Victoria Braun
 NOTARY PUBLIC FOR ALASKA
 MY COMMISSION EXPIRES 11/20/11

LESSEE CERTIFICATE
 I, THE UNDERSIGNED, HEREBY CERTIFY THAT I AM THE LESSEE AS SHOWN HEREON. I HEREBY APPROVE THIS SURVEY AND PLAT.
 TRACT 2, AND ADL No. 230301
Morris D. Nassuk 06 MAY 10
 DATE
 MORRIS D. NASSUK
 P.O. BOX 53051
 KOYUK, AK 99753

NOTARY'S ACKNOWLEDGEMENT
 SUBSCRIBED AND SWORN TO BEFORE ME THIS 26 DAY OF MAY, 2010.
 FOR: Morris D. Nassuk
 APPLICANT
Victoria Braun
 NOTARY PUBLIC FOR ALASKA
 MY COMMISSION EXPIRES 11/20/11

LESSEE CERTIFICATE
 I, THE UNDERSIGNED, HEREBY CERTIFY THAT I AM THE LESSEE AS SHOWN HEREON. I HEREBY APPROVE THIS SURVEY AND PLAT.
 TRACT 3, AND ADL No. 230302
Arno K. Nassuk 05-26-10
 DATE
 ARNO K. NASSUK
 P.O. BOX 53078
 KOYUK, AK 99753

NOTARY'S ACKNOWLEDGEMENT
 SUBSCRIBED AND SWORN TO BEFORE ME THIS 26 DAY OF MAY, 2010.
 FOR: Arno K. Nassuk
 APPLICANT
Victoria Braun
 NOTARY PUBLIC FOR ALASKA
 MY COMMISSION EXPIRES 11/20/11

LESSEE CERTIFICATE
 I, THE UNDERSIGNED, HEREBY CERTIFY THAT I AM THE LESSEE AS SHOWN HEREON. I HEREBY APPROVE THIS SURVEY AND PLAT.
 TRACT 4, AND ADL No. 230303
Jamie R. Nassuk 5/24/10
 DATE
 JAMIE R. NASSUK
 P.O. BOX 53095
 KOYUK, AK 99753

NOTARY'S ACKNOWLEDGEMENT
 SUBSCRIBED AND SWORN TO BEFORE ME THIS 24 DAY OF MAY, 2010.
 FOR: Jamie R. Nassuk
 APPLICANT
Victoria Braun
 NOTARY PUBLIC FOR ALASKA
 MY COMMISSION EXPIRES 11/20/11

LESSEE CERTIFICATE
 I, THE UNDERSIGNED, HEREBY CERTIFY THAT I AM THE LESSEE AS SHOWN HEREON. I HEREBY APPROVE THIS SURVEY AND PLAT.
 TRACT 5, AND ADL No. 230304
Joseph R. Nassuk 08-03-10
 DATE
 JOSEPH R. NASSUK
 1040 COMMODORE DR
 ANCHORAGE, AK 99507

NOTARY'S ACKNOWLEDGEMENT
 SUBSCRIBED AND SWORN TO BEFORE ME THIS 3 DAY OF AUGUST, 2010.
 FOR: Joseph R. Nassuk
 APPLICANT
Joseph L. Povodinec
 NOTARY PUBLIC FOR ALASKA
 MY COMMISSION EXPIRES 11/20/11

THERE ARE NO LESSEES FOR TRACT 6, ADL No. 230414; AND TRACT 8, ADL No. 230415.

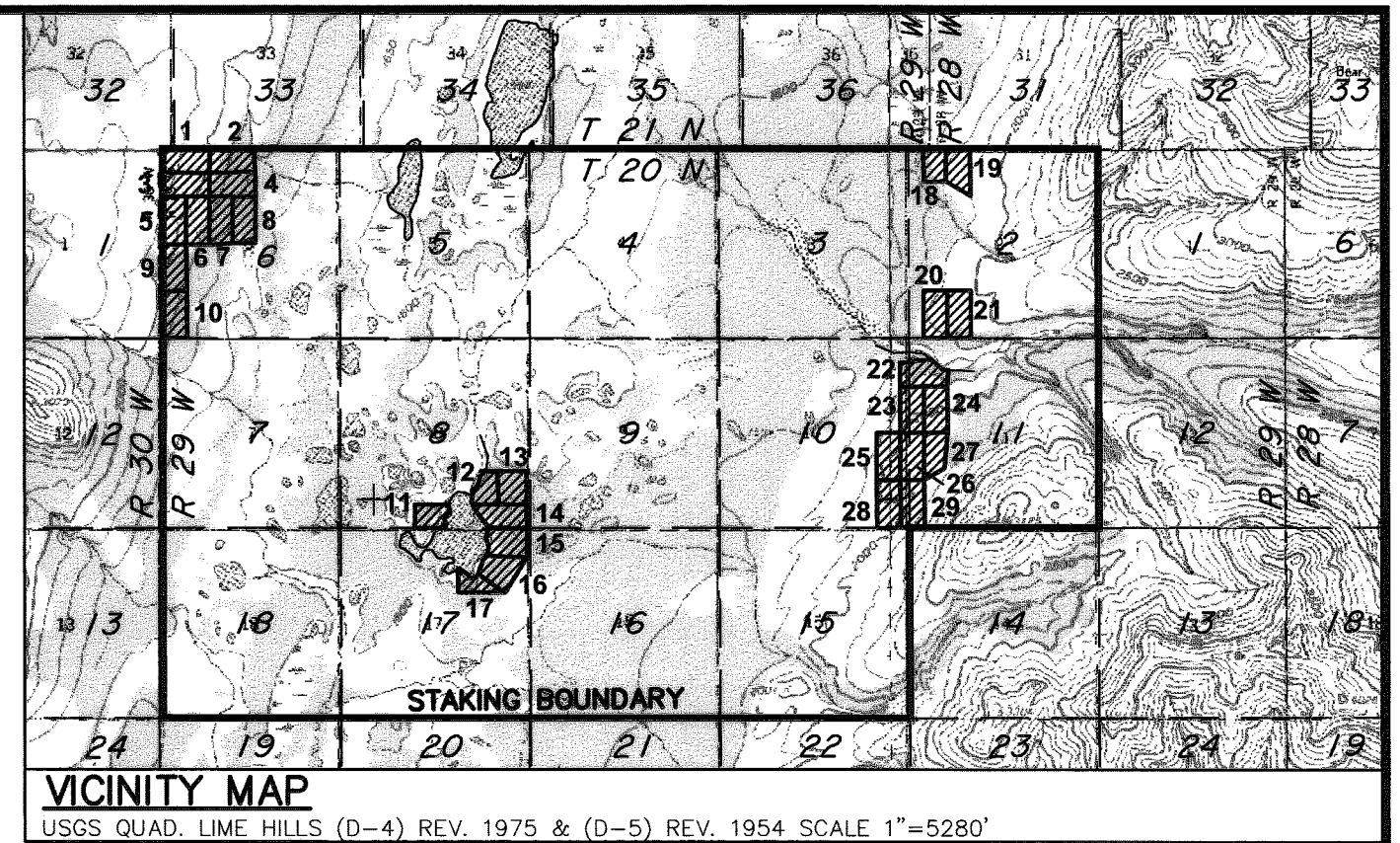
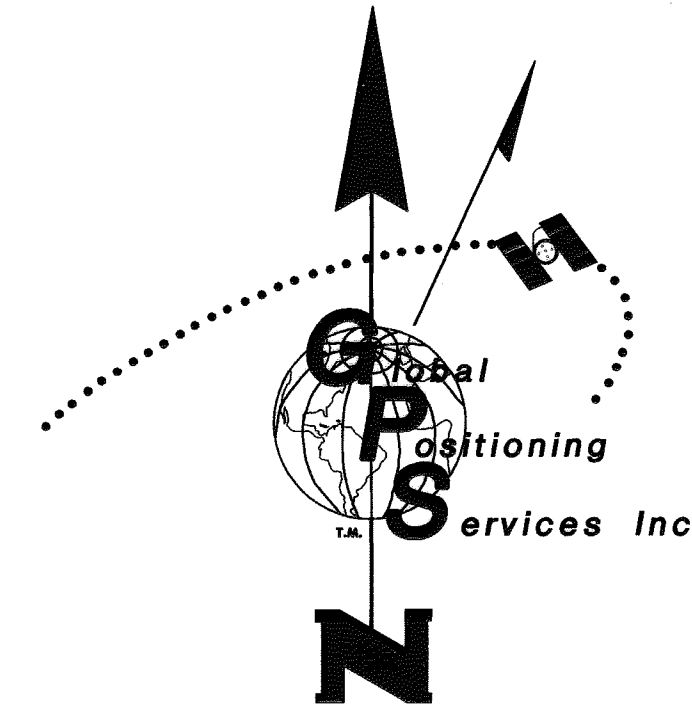
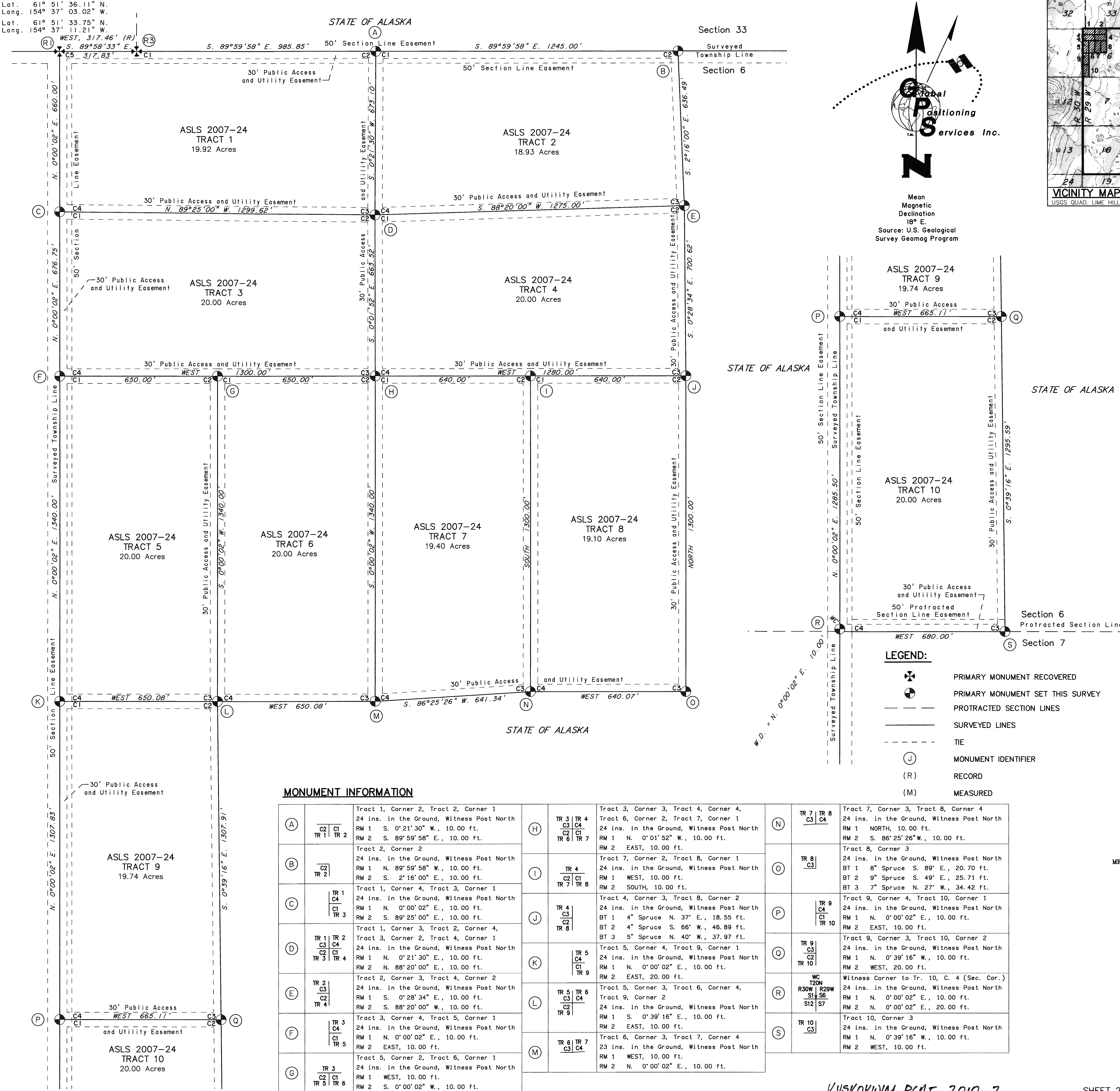

LESSEE CERTIFICATE
 I, THE UNDERSIGNED, HEREBY CERTIFY THAT I AM THE LESSEE AS SHOWN HEREON. I HEREBY APPROVE THIS SURVEY AND PLAT.
 TRACT 7, AND ADL No. 230307
Laura J. Nassuk 5-25-10
 DATE
 LAURA J. NASSUK
 P.O. BOX 53037
 KOYUK, AK 99753

NOTARY'S ACKNOWLEDGEMENT
 SUBSCRIBED AND SWORN TO BEFORE ME THIS 25 DAY OF MAY, 2010.
 FOR: Laura J. Nassuk
 APPLICANT
Victoria Braun
 NOTARY PUBLIC FOR ALASKA
 MY COMMISSION EXPIRES 11/20/11

LESSEE CERTIFICATE
 I, THE UNDERSIGNED, HEREBY CERTIFY THAT I AM THE LESSEE AS SHOWN HEREON. I HEREBY APPROVE THIS SURVEY AND PLAT.
 TRACT 9, AND ADL No. 230305
Richard A. Nassuk Jr. 5-25-10
 DATE
 RICHARD A. NASSUK JR.
 P.O. BOX 53037
 KOYUK, AK 99753

NOTARY'S ACKNOWLEDGEMENT
 SUBSCRIBED AND SWORN TO BEFORE ME THIS 25 DAY OF MAY, 2010.
 FOR: Richard A. Nassuk Jr.
 APPLICANT
Victoria Braun
 NOTARY PUBLIC FOR ALASKA
 MY COMMISSION EXPIRES 11/20/11

LESSEE CERTIFICATE
 I, THE UNDERSIGNED, HEREBY CERTIFY THAT I AM THE LESSEE AS SHOWN HEREON. I HEREBY APPROVE THIS SURVEY AND PLAT.
 TRACT 10, AND ADL No. 230306
Diane F. Nassuk 05-26-10
 DATE
 DIANE F. NASSUK
 P.O. BOX 53078
 KOYUK, AK 99753

NOTARY'S ACKNOWLEDGEMENT
 SUBSCRIBED AND SWORN TO BEFORE ME THIS 26 DAY OF MAY, 2010.
 FOR: Diane F. Nassuk
 APPLICANT
Victoria Braun
 NOTARY PUBLIC FOR ALASKA
 MY COMMISSION EXPIRES 11/20/11

- LEGEND:**
- ⊕ PRIMARY MONUMENT RECOVERED
 - ⊙ PRIMARY MONUMENT SET THIS SURVEY
 - PROTRACTED SECTION LINES
 - SURVEYED LINES
 - - - TIE
 - Ⓧ MONUMENT IDENTIFIER
 - (R) RECORD
 - (M) MEASURED

MONUMENT INFORMATION

Monument	Location	Description
(A)	TR 1 TR 2 C2 C1	Tract 1, Corner 2, Tract 2, Corner 1 24 ins. in the Ground, Witness Post North RM 1 S. 0°21'30" W., 10.00 ft. RM 2 S. 89°59'58" E., 10.00 ft.
(B)	TR 2 C2	Tract 2, Corner 2 24 ins. in the Ground, Witness Post North RM 1 N. 89°59'58" W., 10.00 ft. RM 2 S. 2°16'00" E., 10.00 ft.
(C)	TR 1 TR 2 C4 C1 TR 3	Tract 1, Corner 4, Tract 3, Corner 1 24 ins. in the Ground, Witness Post North RM 1 N. 0°00'02" E., 10.00 ft. RM 2 S. 89°25'00" E., 10.00 ft.
(D)	TR 1 TR 2 C4 C1 TR 3 TR 4	Tract 1, Corner 3, Tract 2, Corner 4, Tract 3, Corner 2, Tract 4, Corner 1 24 ins. in the Ground, Witness Post North RM 1 N. 0°21'30" E., 10.00 ft. RM 2 N. 88°20'00" E., 10.00 ft.
(E)	TR 2 C3 TR 4	Tract 2, Corner 3, Tract 4, Corner 2 24 ins. in the Ground, Witness Post North RM 1 S. 0°28'34" E., 10.00 ft. RM 2 S. 88°20'00" W., 10.00 ft.
(F)	TR 3 C4 C1 TR 5	Tract 3, Corner 4, Tract 5, Corner 1 24 ins. in the Ground, Witness Post North RM 1 N. 0°00'02" E., 10.00 ft. RM 2 EAST, 10.00 ft.
(G)	TR 3 C3 TR 5 TR 6	Tract 3, Corner 4, Tract 6, Corner 1 24 ins. in the Ground, Witness Post North RM 1 WEST, 10.00 ft. RM 2 S. 0°00'02" W., 10.00 ft.
(H)	TR 3 TR 4 C3 C4 TR 6 TR 7	Tract 3, Corner 3, Tract 4, Corner 4, Tract 6, Corner 2, Tract 7, Corner 1 24 ins. in the Ground, Witness Post North RM 1 N. 0°01'52" W., 10.00 ft. RM 2 EAST, 10.00 ft.
(I)	TR 4 C2 C1 TR 7 TR 8	Tract 7, Corner 2, Tract 8, Corner 1 24 ins. in the Ground, Witness Post North RM 1 WEST, 10.00 ft. RM 2 SOUTH, 10.00 ft.
(J)	TR 4 C2 TR 8	Tract 4, Corner 3, Tract 8, Corner 2 24 ins. in the Ground, Witness Post North BT 1 4" Spruce N. 37° E., 18.55 ft. BT 2 4" Spruce S. 66° W., 46.89 ft. BT 3 5" Spruce N. 40° W., 37.97 ft.
(K)	TR 5 C4 C1 TR 9	Tract 5, Corner 4, Tract 9, Corner 1 24 ins. in the Ground, Witness Post North RM 1 N. 0°00'02" E., 10.00 ft. RM 2 EAST, 20.00 ft.
(L)	TR 5 C3 TR 6 TR 9	Tract 5, Corner 3, Tract 6, Corner 4, Tract 9, Corner 2 24 ins. in the Ground, Witness Post North RM 1 S. 0°39'16" E., 10.00 ft. RM 2 EAST, 10.00 ft.
(M)	TR 6 TR 7 C3 C4	Tract 6, Corner 3, Tract 7, Corner 4 23 ins. in the Ground, Witness Post North RM 1 WEST, 10.00 ft. RM 2 N. 0°00'02" E., 10.00 ft.
(N)	TR 7 TR 8 C3 C4	Tract 7, Corner 3, Tract 8, Corner 4 24 ins. in the Ground, Witness Post North RM 1 NORTH, 10.00 ft. RM 2 S. 86°25'26" W., 10.00 ft.
(O)	TR 8 C3	Tract 8, Corner 3 24 ins. in the Ground, Witness Post North BT 1 8" Spruce S. 89° E., 20.70 ft. BT 2 9" Spruce S. 49° E., 25.71 ft. BT 3 7" Spruce N. 27° W., 34.42 ft.
(P)	TR 9 C4 C1 TR 10	Tract 9, Corner 4, Tract 10, Corner 1 24 ins. in the Ground, Witness Post North RM 1 N. 0°00'02" E., 10.00 ft. RM 2 EAST, 10.00 ft.
(Q)	TR 9 C3 TR 10	Tract 9, Corner 3, Tract 10, Corner 2 24 ins. in the Ground, Witness Post North RM 1 N. 0°39'16" W., 10.00 ft. RM 2 WEST, 20.00 ft.
(R)	WC T20N R30W R29W S14 S8 S12 S7	Witness Corner to Tr. 10, C. 4 (Sec. Cor.) 24 ins. in the Ground, Witness Post North RM 1 N. 0°00'02" E., 10.00 ft. RM 2 N. 0°00'02" E., 20.00 ft.
(S)	TR 10 C3	Tract 10, Corner 3 24 ins. in the Ground, Witness Post North RM 1 N. 0°39'16" W., 10.00 ft. RM 2 WEST, 10.00 ft.

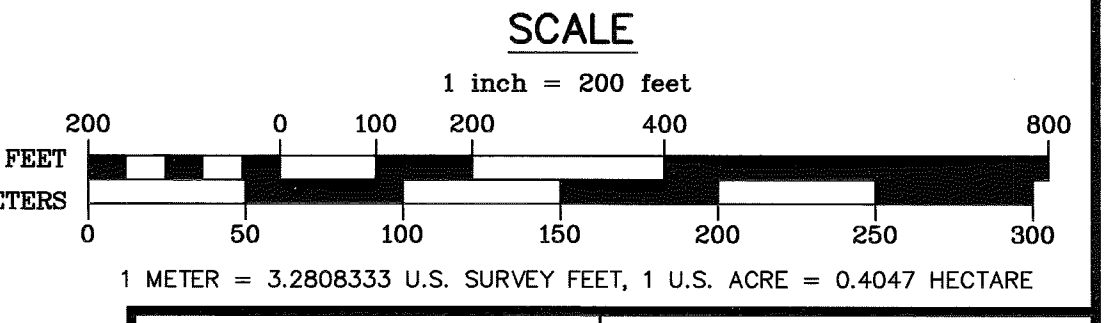

DATE OF SURVEY: Beginning May 18, 2009, Ending August 10, 2009
 Stanley E. Sears
 Global Positioning Services, Inc.
 2603 Blueberry Rd.
 Anchorage, Alaska 99503

STATE OF ALASKA
 DEPARTMENT OF NATURAL RESOURCES
 DIVISION OF MINING, LAND & WATER
 ANCHORAGE, ALASKA

ALASKA STATE LAND SURVEY NO. 2007-24
 BIG RIVER SOUTH REMOTE RECREATIONAL CABIN SITES
 CREATING TRACTS 1 THROUGH 29

WITHIN UNSURVEYED SECTIONS 2, 6, 8, 10, 11 & 17,
 T. 20 N., R. 29 W.
 SEWARD MERIDIAN, ALASKA
 KUSKOKWIM RECORDING DISTRICT

DRAWN BY: LSV
 DATE: 12/2009
 SCALE: 1"= 200'

APPROVAL RECOMMENDED
William S. Brown for
 STATEWIDE PLATING SUPERVISOR
 DATE: 4/6/10

CHECKED: S.E.S.
 DNR FILE NO.
 ASLS 20070024

KUSKOKWIM PLAT 2010-2

LESSEE CERTIFICATE
I, THE UNDERSIGNED, HEREBY CERTIFY THAT I AM THE LESSEE AS SHOWN HEREON. I HEREBY APPROVE THIS SURVEY AND PLAT.

TRACT 11, AND ADL No. 230176

Doug Malone DATE 6-23-10
DOUGLAS C. MALONE
P.O. BOX 2091
HOMER, AK 99603

NOTARY'S ACKNOWLEDGEMENT

SUBSCRIBED AND SWORN TO BEFORE ME THIS 23 DAY OF June, 2010
FOR: Doug Malone
APPLICANT

Mane Benaou
NOTARY PUBLIC FOR ALASKA
MY COMMISSION EXPIRES 12/31/11

LESSEE CERTIFICATE

I, THE UNDERSIGNED, HEREBY CERTIFY THAT I AM THE LESSEE AS SHOWN HEREON. I HEREBY APPROVE THIS SURVEY AND PLAT.

TRACT 12, AND ADL No. 230191

Jacob S. Hannon DATE 5-26-10
JACOB S. HANNON
P.O. BOX 53022
KOYUK, AK 99753

NOTARY'S ACKNOWLEDGEMENT

SUBSCRIBED AND SWORN TO BEFORE ME THIS 26 DAY OF May, 2010
FOR: Jacob S. Hannon
APPLICANT

Victoria Braun
NOTARY PUBLIC FOR ALASKA
MY COMMISSION EXPIRES 12/31/11

LESSEE CERTIFICATE

I, THE UNDERSIGNED, HEREBY CERTIFY THAT I AM THE LESSEE AS SHOWN HEREON. I HEREBY APPROVE THIS SURVEY AND PLAT.

TRACT 13, AND ADL No. 230190

Fannie Nassuk DATE 5-26-10
FANNIE NASSUK
P.O. BOX 53073
KOYUK, AK 99753

NOTARY'S ACKNOWLEDGEMENT

SUBSCRIBED AND SWORN TO BEFORE ME THIS 26 DAY OF May, 2010
FOR: Fannie Nassuk
APPLICANT

Victoria Braun
NOTARY PUBLIC FOR ALASKA
MY COMMISSION EXPIRES 12/31/11

LESSEE CERTIFICATE

I, THE UNDERSIGNED, HEREBY CERTIFY THAT I AM THE LESSEE AS SHOWN HEREON. I HEREBY APPROVE THIS SURVEY AND PLAT.

TRACT 14, AND ADL No. 230209

Kelly Clark DATE 6-4-10
KELLY G. CLARK
3309 OREGON DRIVE
ANCHORAGE, AK 99517

NOTARY'S ACKNOWLEDGEMENT

SUBSCRIBED AND SWORN TO BEFORE ME THIS 4th DAY OF June, 2010
FOR: Kelly Clark
APPLICANT

Mane Benaou
NOTARY PUBLIC FOR ALASKA
MY COMMISSION EXPIRES 12/31/11

LESSEE CERTIFICATE

I, THE UNDERSIGNED, HEREBY CERTIFY THAT I AM THE LESSEE AS SHOWN HEREON. I HEREBY APPROVE THIS SURVEY AND PLAT.

TRACT 15, AND ADL No. 230188

Roger V. Nassuk Jr. DATE 5/25/10
ROGER V. NASSUK JR.
P.O. BOX 53052
KOYUK, AK 99753

NOTARY'S ACKNOWLEDGEMENT

SUBSCRIBED AND SWORN TO BEFORE ME THIS 25 DAY OF May, 2010
FOR: Roger V. Nassuk Jr.
APPLICANT

Victoria Braun
NOTARY PUBLIC FOR ALASKA
MY COMMISSION EXPIRES 12/31/11

MONUMENT INFORMATION

(T)	WC TR 11 C1 MC	Tract 11, Witness Corner, Meander Corner 1 24 ins. in the Ground, Witness Post North BT 1 4" Spruce N. 28° E., 26.79 ft. BT 2 6" Spruce S. 22° E., 45.49 ft. BT 3 6" Spruce S. 59° W., 25.99 ft.
(U)	TR 11 C2	Tract 11, Corner 2 24 ins. in the Ground, Witness Post North BT 1 7" Spruce N. 17° E., 8.23 ft. BT 2 4" Spruce S. 65° E., 22.87 ft. BT 3 7" Spruce N. 40° W., 8.34 ft.
(V)	C3 TR 11	Tract 11, Corner 3 24 ins. in the Ground, Witness Post North BT 1 8" Spruce S. 28° E., 46.90 ft. BT 2 4" Spruce S. 14° W., 41.15 ft. BT 3 4" Spruce N. 67° W., 12.03 ft.
(W)	WC C4 TR 11	Tract 11, Witness Corner, Meander Corner 4 24 ins. in the Ground, Witness Post North BT 1 4" Spruce N. 84° E., 61.88 ft. BT 2 4" Spruce S. 15° E., 77.85 ft. BT 3 3" Spruce N. 2° W., 53.65 ft.

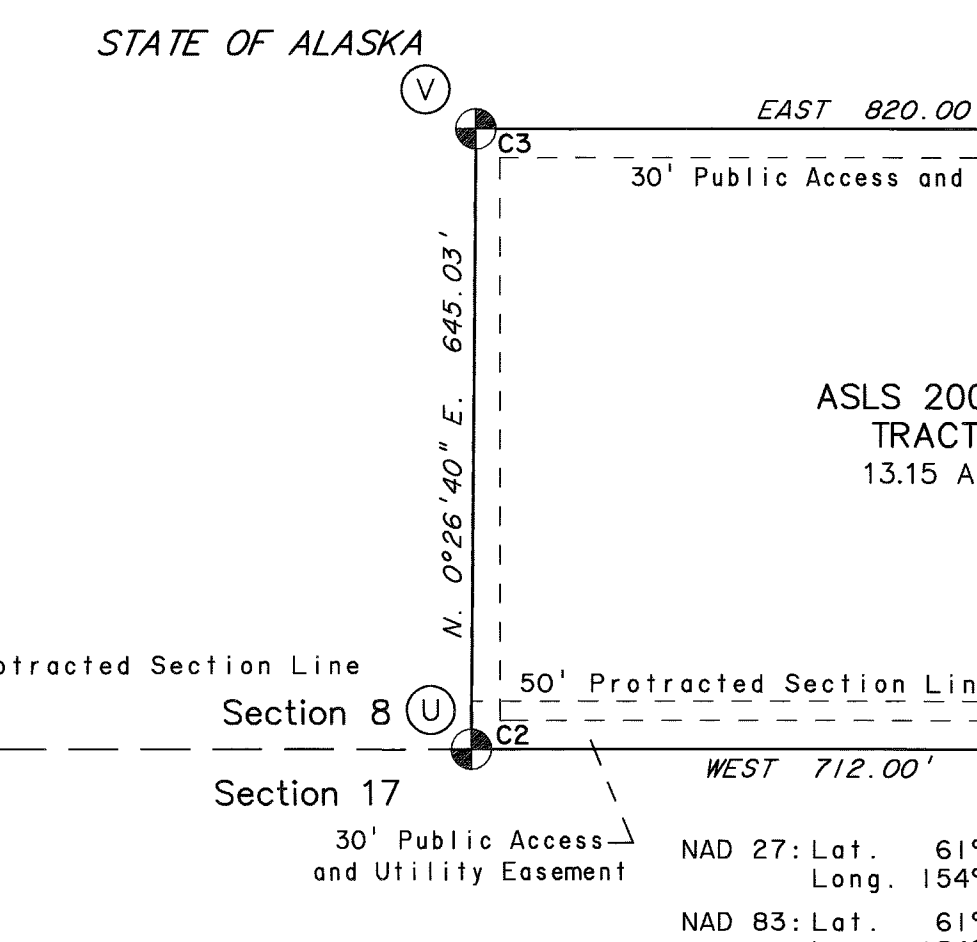

MONUMENT INFORMATION

(X)	WC MC TR 12 C1 TR 12	Tract 12, Witness Corner, Meander Corner 1 24 ins. in the Ground, Witness Post East BT 1 5" Spruce N. 75° E., 58.54 ft. BT 2 4" Spruce S. 4° W., 46.10 ft. BT 3 4" Spruce S. 48° W., 35.20 ft.
(Y)	C2 TR 12 TR 13	Tract 12, Corner 2, Tract 13, Corner 1 24 ins. in the Ground, Witness Post North BT 1 11" Spruce N. 68° E., 24.75 ft. BT 2 7" Spruce S. 6° W., 16.25 ft. BT 3 5" Spruce S. 64° W., 16.20 ft.
(Z)	C2 TR 13	Tract 13, Corner 2 24 ins. in the Ground, Witness Post North BT 1 5" Spruce N. 29° E., 22.85 ft. BT 2 13" Spruce S. 43° E., 15.12 ft. BT 3 8" Spruce S. 60° W., 20.76 ft.
(AA)	WC TR 12 C4 TR 14	Tract 12, Witness Corner, Meander Corner 4 Tract 14, Witness Corner, Meander Corner 1 24 ins. in the Ground, Witness Post North BT 1 10" Spruce N. 22° E., 7.14 ft. BT 2 10" Spruce S. 23° E., 20.16 ft. BT 3 5" Spruce N. 83° W., 14.63 ft.
(BA)	TR 12 TR 13 C3 C4 TR 14	Tract 12, Corner 3, Tract 13, Corner 4 24 ins. in the Ground, Witness Post North BT 1 8" Spruce N. 11° E., 10.70 ft. BT 2 6" Spruce S. 74° E., 14.25 ft. BT 3 11" Spruce S. 16° W., 12.63 ft.
(CA)	TR 13 C2 TR 14	Tract 13, Corner 3, Tract 14, Corner 2 24 ins. in the Ground, Witness Post North BT 1 6" Spruce N. 33° E., 15.57 ft. BT 2 12" Spruce S. 64° E., 27.90 ft. BT 3 13" Spruce N. 15° W., 7.93 ft.
(DA)	WC TR 14 C4 TR 15	Tract 14, Witness Corner, Meander Corner 4 Tract 15, Witness Corner, Meander Corner 1 24 ins. in the Ground, Witness Post North BT 1 6" Spruce S. 7° E., 87.47 ft. BT 2 8" Spruce S. 26° W., 61.71 ft. BT 3 11" Spruce N. 23° W., 63.37 ft.
(EA)	TR 14 C3 TR 15	Tract 14, Corner 3, Tract 15, Corner 2 24 ins. in the Ground, Witness Post North BT 1 13" Spruce S. 0° E., 31.99 ft. BT 2 12" Spruce S. 85° W., 19.03 ft. BT 3 8" Spruce N. 45° W., 32.08 ft.
(FA)	WC TR 15 C4 TR 16	Tract 15, Witness Corner, Meander Corner 4 Tract 16, Witness Corner, Meander Corner 1 24 ins. in the Ground, Witness Post North BT 1 4" Spruce S. 43° E., 31.37 ft. BT 2 8" Spruce S. 88° W., 38.12 ft. BT 3 5" Spruce N. 54° W., 21.66 ft.
(GA)	TR 15 C3 TR 16	Tract 15, Corner 3, Tract 16, Corner 2 24 ins. in the Ground, Witness Post North BT 1 7" Spruce N. 71° E., 26.91 ft. BT 2 6" Spruce S. 3° W., 9.87 ft. BT 3 4" Spruce N. 62° W., 10.68 ft.
(HA)	TR 15 C3 TR 16	Tract 16, Corner 3, Tract 17, Corner 2 24 ins. in the Ground, Witness Post North BT 1 7" Spruce N. 28° E., 8.84 ft. BT 2 7" Spruce S. 22° E., 22.80 ft. BT 3 12" Spruce N. 60° W., 6.07 ft.

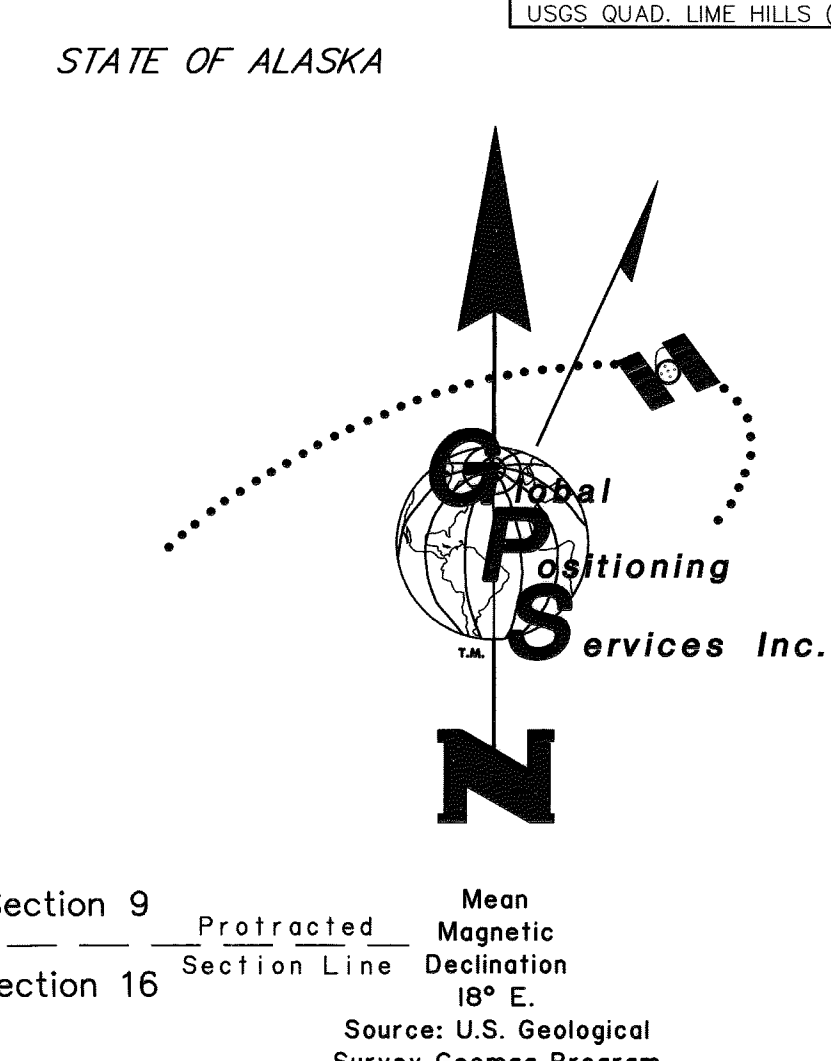
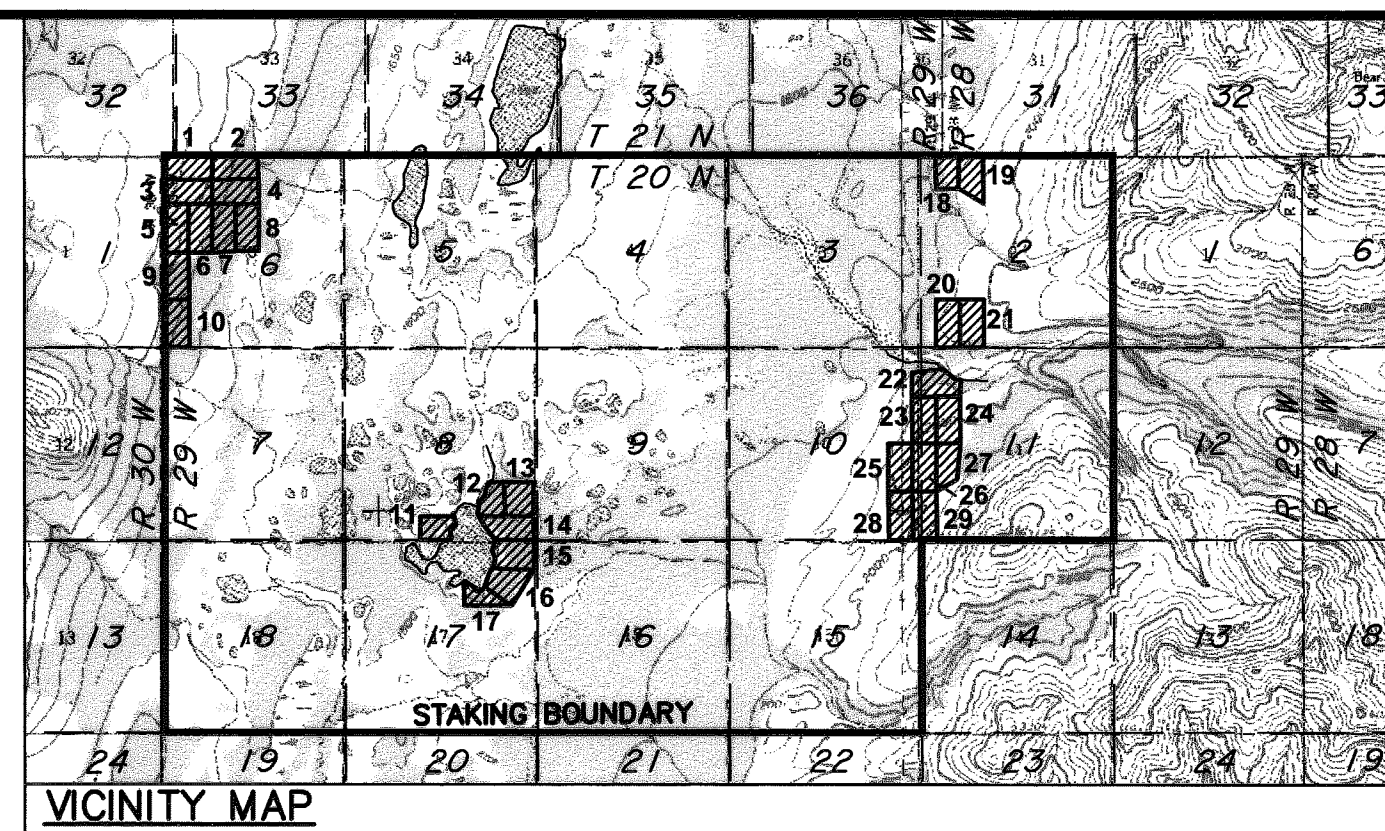
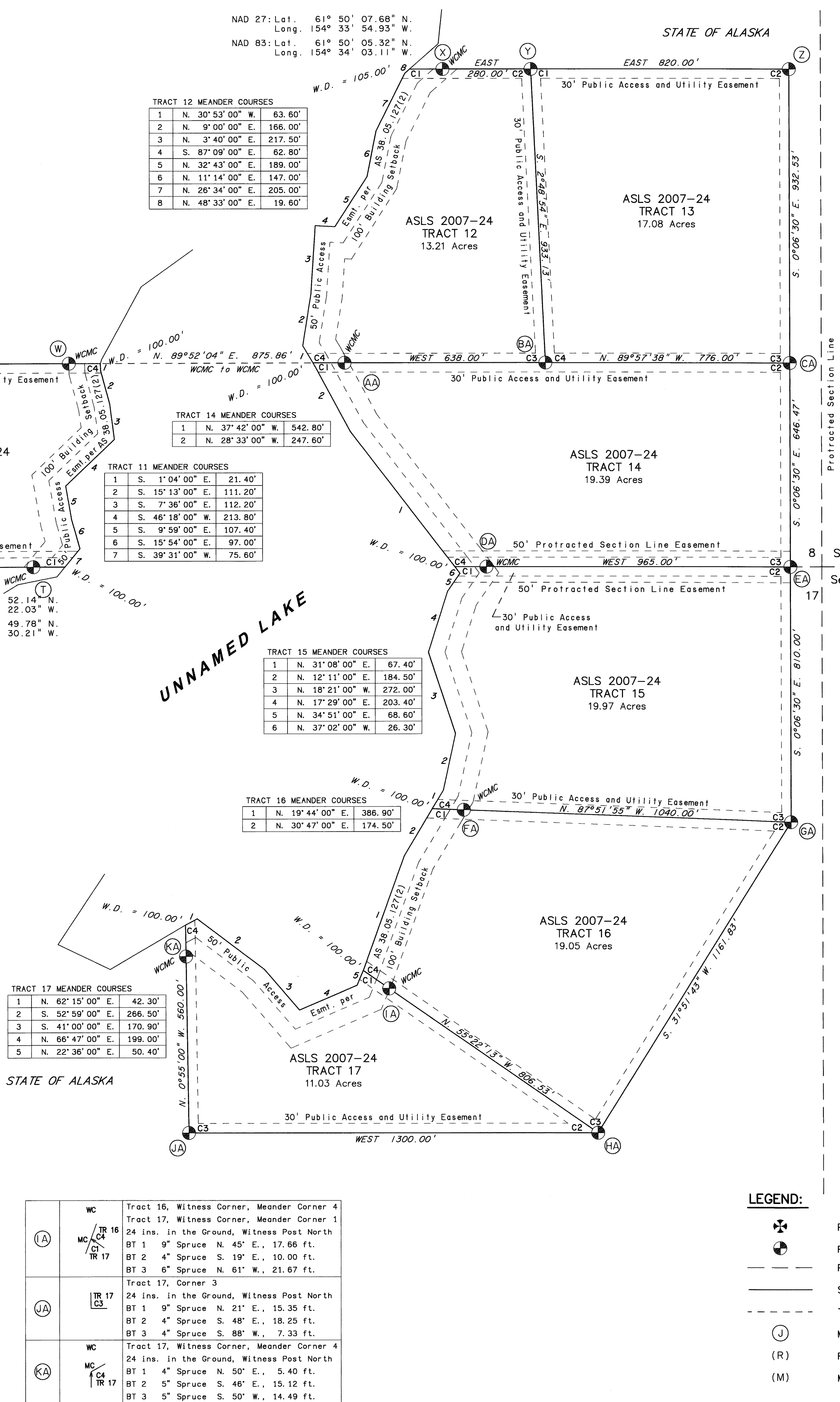

LESSEE CERTIFICATE
I, THE UNDERSIGNED, HEREBY CERTIFY THAT I AM THE LESSEE AS SHOWN HEREON. I HEREBY APPROVE THIS SURVEY AND PLAT.

TRACT 16, AND ADL No. 230189
Ramona M. Nassuk DATE 5-26-10
RAMONA M. NASSUK
P.O. BOX 53052
KOYUK, AK 99753

NOTARY'S ACKNOWLEDGEMENT

SUBSCRIBED AND SWORN TO BEFORE ME THIS 26 DAY OF May, 2010
FOR: Ramona M. Nassuk
APPLICANT

Victoria Braun
NOTARY PUBLIC FOR ALASKA
MY COMMISSION EXPIRES 12/31/11

LESSEE CERTIFICATE
I, THE UNDERSIGNED, HEREBY CERTIFY THAT I AM THE LESSEE AS SHOWN HEREON. I HEREBY APPROVE THIS SURVEY AND PLAT.

TRACT 17, AND ADL No. 230187
Jeremy R. Nassuk DATE 5-25-10
JEREMY R. NASSUK
P.O. BOX 53052
KOYUK, AK 99753

NOTARY'S ACKNOWLEDGEMENT

SUBSCRIBED AND SWORN TO BEFORE ME THIS 25 DAY OF May, 2010
FOR: Jeremy R. Nassuk
APPLICANT

Victoria Braun
NOTARY PUBLIC FOR ALASKA
MY COMMISSION EXPIRES 12/31/11

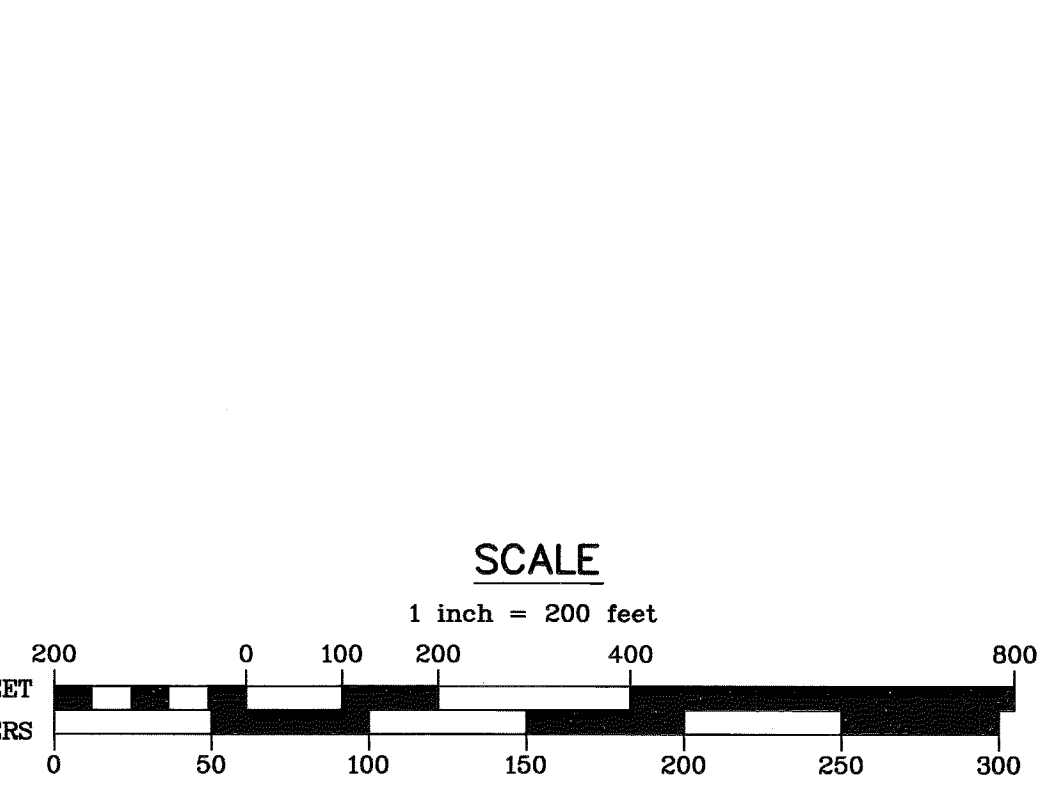
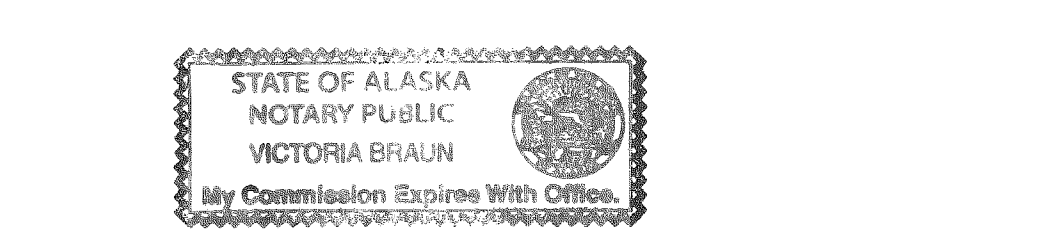

DATE OF SURVEY	Stanley E. Sears Beginning <u>May 18, 2009</u> Ending <u>August 10, 2009</u>
STATE OF ALASKA DEPARTMENT OF NATURAL RESOURCES DIVISION OF MINING, LAND & WATER ANCHORAGE, ALASKA	
ALASKA STATE LAND SURVEY NO. 2007-24 BIG RIVER SOUTH REMOTE RECREATIONAL CABIN SITES CREATING TRACTS 1 THROUGH 29	
WITHIN UNSURVEYED SECTIONS 2, 6, 8, 10, 11 & 17, T 20 N., R 29 W. SEWARD MERIDIAN, ALASKA KUSKOKWIM RECORDING DISTRICT	
DRAWN BY: LSV	APPROVAL RECOMMENDED <i>William S. Brauer</i> DATE <u>6/10/10</u>
DATE: 12/2009	STATEWIDE PLATTING SUPERVISOR
SCALE: 1" = 200'	CHECKED: DNR FILE NO. S.E.S. ASLS 20070024

- LEGEND:**
- PRIMARY MONUMENT RECOVERED
 - PRIMARY MONUMENT SET THIS SURVEY
 - PROTRACTED SECTION LINES
 - SURVEYED LINES
 - TIE
 - MONUMENT IDENTIFIER
 - RECORD
 - MEASURED

LESSEE CERTIFICATE

I, THE UNDERSIGNED, HEREBY CERTIFY THAT I AM THE LESSEE AS SHOWN HEREON. I HEREBY APPROVE THIS SURVEY AND PLAT.

TRACT 18, AND ADL No. 230294

DATE 5/26/10

LOUISE L. NASSUK P.O. BOX 16 LEVELOCK, AK 99625

NOTARY'S ACKNOWLEDGEMENT

SUBSCRIBED AND SWORN TO BEFORE ME THIS 26 DAY OF MAY, 2010

FOR: LOUISE L. NASSUK APPLICANT

NOTARY PUBLIC FOR ALASKA MY COMMISSION EXPIRES

LESSEE CERTIFICATE

I, THE UNDERSIGNED, HEREBY CERTIFY THAT I AM THE LESSEE AS SHOWN HEREON. I HEREBY APPROVE THIS SURVEY AND PLAT.

TRACT 19, AND ADL No. 230295

DATE 5/26/10

ARMIE W. NASSUK P.O. BOX 53037 KOYUK, AK 99753

NOTARY'S ACKNOWLEDGEMENT

SUBSCRIBED AND SWORN TO BEFORE ME THIS 26 DAY OF MAY, 2010

FOR: ARMIE W. NASSUK APPLICANT

NOTARY PUBLIC FOR ALASKA MY COMMISSION EXPIRES

LESSEE CERTIFICATE

I, THE UNDERSIGNED, HEREBY CERTIFY THAT I AM THE LESSEE AS SHOWN HEREON. I HEREBY APPROVE THIS SURVEY AND PLAT.

TRACT 20, AND ADL No. 230297

DATE 05/26/10

JOLENE R. NASSUK P.O. BOX 53071 KOYUK, AK 99753

NOTARY'S ACKNOWLEDGEMENT

SUBSCRIBED AND SWORN TO BEFORE ME THIS 25 DAY OF MAY, 2010

FOR: JOLENE R. NASSUK APPLICANT

NOTARY PUBLIC FOR ALASKA MY COMMISSION EXPIRES

LESSEE CERTIFICATE

I, THE UNDERSIGNED, HEREBY CERTIFY THAT I AM THE LESSEE AS SHOWN HEREON. I HEREBY APPROVE THIS SURVEY AND PLAT.

TRACT 21, AND ADL No. 230296

DATE 6/21/2010

THOMAS V. KARSHOFF 3680 FOREST ROAD #B ANCHORAGE, AK 99517

NOTARY'S ACKNOWLEDGEMENT

SUBSCRIBED AND SWORN TO BEFORE ME THIS 21st DAY OF June, 2010

FOR: THOMAS V. KARSHOFF APPLICANT

NOTARY PUBLIC FOR ALASKA MY COMMISSION EXPIRES

LESSEE CERTIFICATE

I, THE UNDERSIGNED, HEREBY CERTIFY THAT I AM THE LESSEE AS SHOWN HEREON. I HEREBY APPROVE THIS SURVEY AND PLAT.

TRACT 22, AND ADL No. 230298

DATE 5/25/10

RICHARD A. NASSUK SR. P.O. BOX 53037 KOYUK, AK 99753

NOTARY'S ACKNOWLEDGEMENT

SUBSCRIBED AND SWORN TO BEFORE ME THIS 25 DAY OF May, 2010

FOR: RICHARD A. NASSUK SR. APPLICANT

NOTARY PUBLIC FOR ALASKA MY COMMISSION EXPIRES

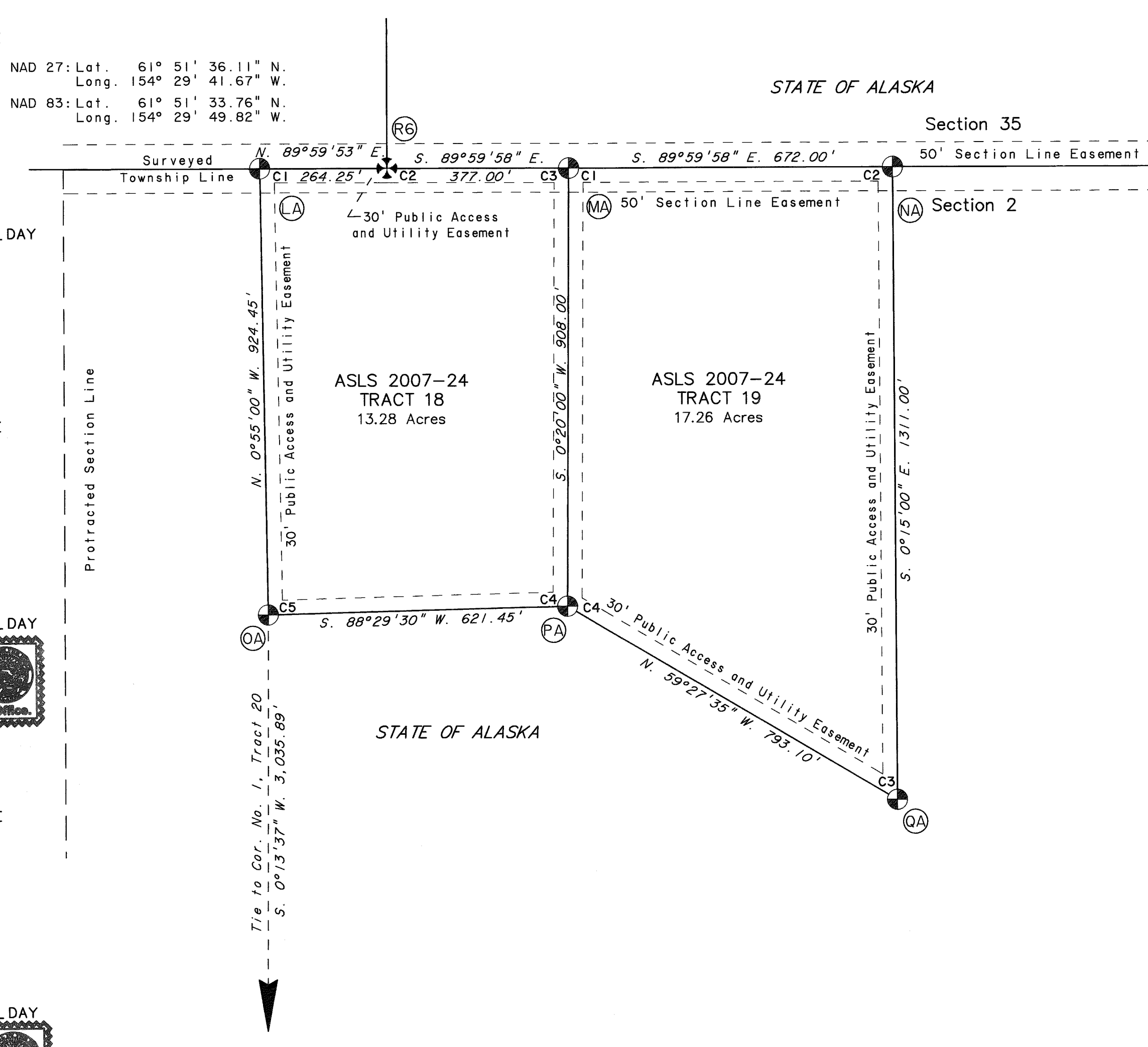

MONUMENT INFORMATION

Table with 3 columns: Monument Identifier, Monument Description, and Monument Location. It lists monuments for Tracts 18, 19, 20, 21, and 22, including details like '24 ins. in the Ground, Witness Post North' and specific bearings and distances.

LEGEND: Symbols for Primary Monument Recovered, Primary Monument Set This Survey, Protracted Section Lines, Surveyed Lines, Tie, Monument Identifier, Record, and Measured.

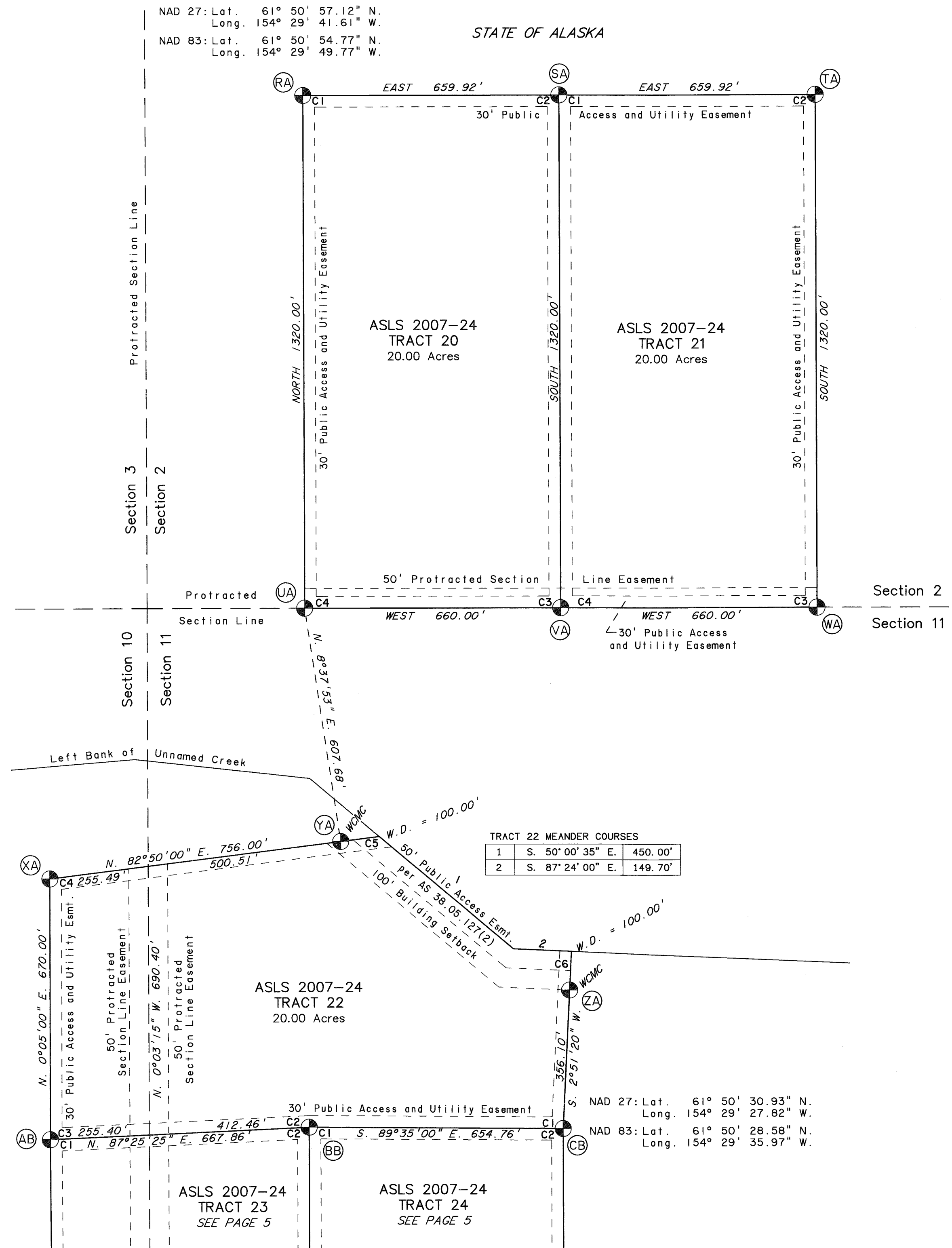

KUSKOKWIM PLAT 2010-2

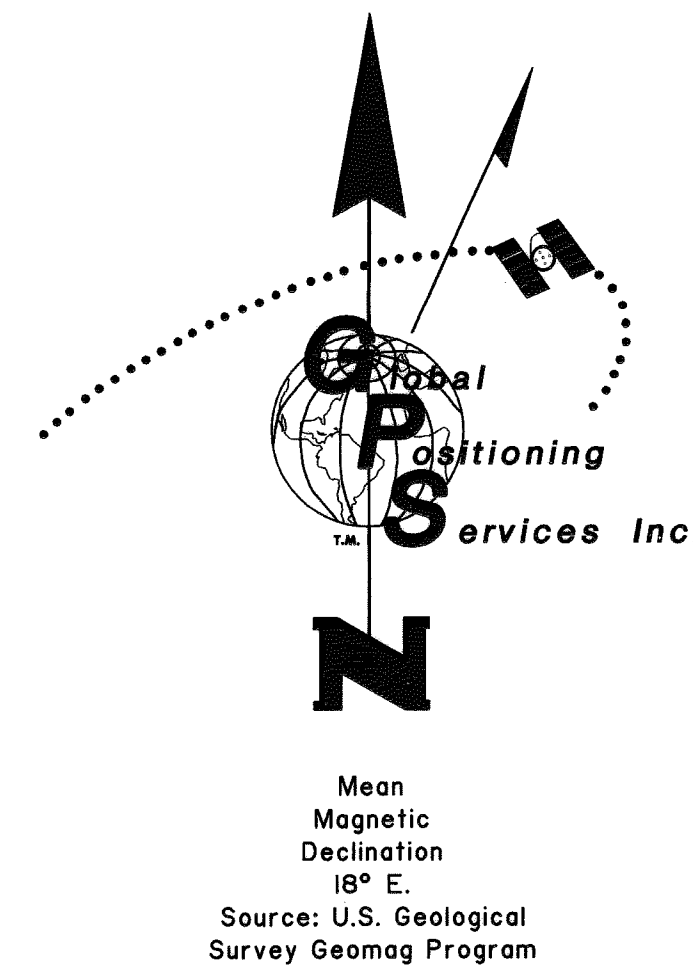
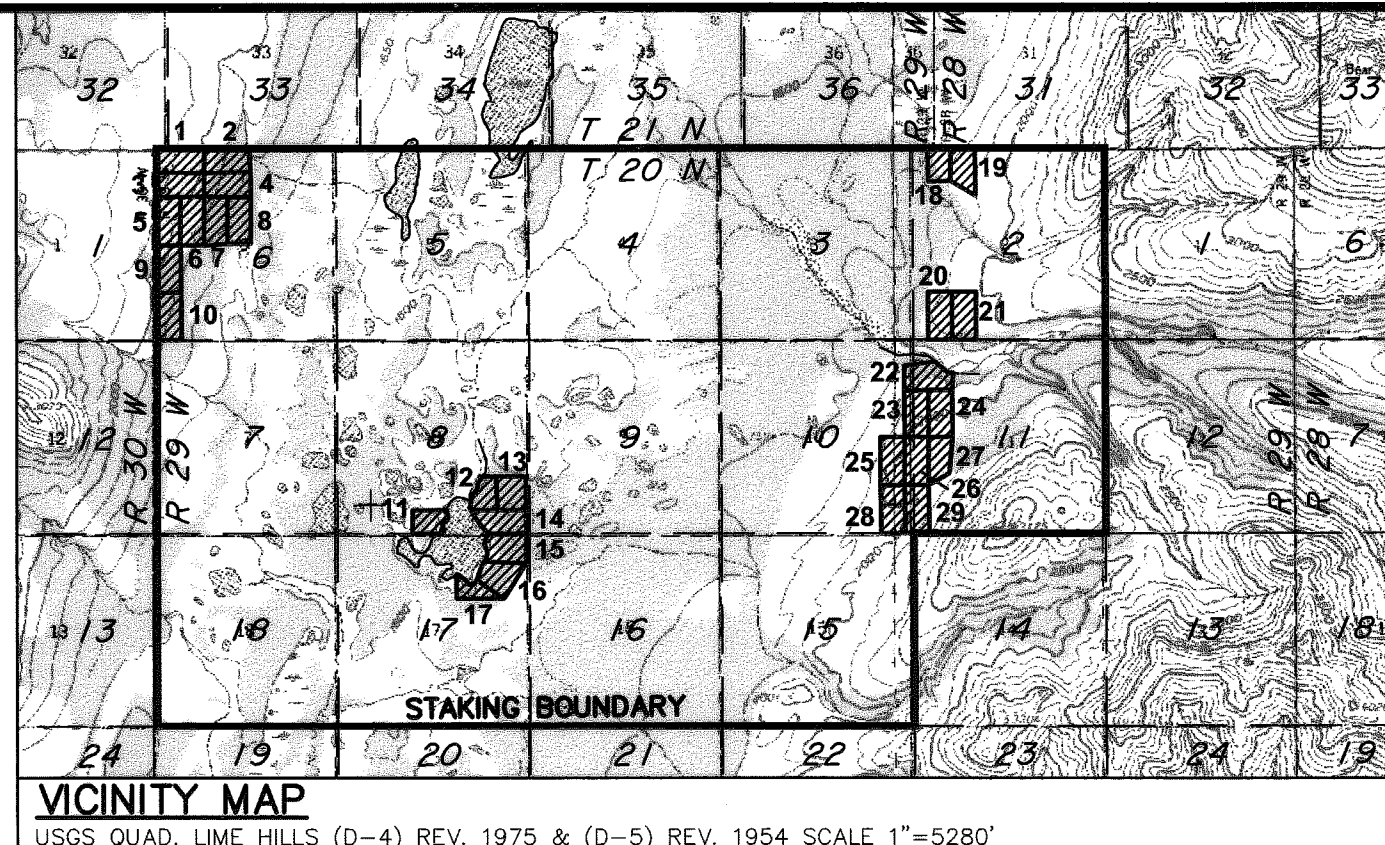

MONUMENT INFORMATION

Table with 3 columns: Monument Identifier, Monument Description, and Monument Location. It lists monuments for Tracts 20, 21, 22, 23, and 24, including details like '24 ins. in the Ground, Witness Post North' and specific bearings and distances.

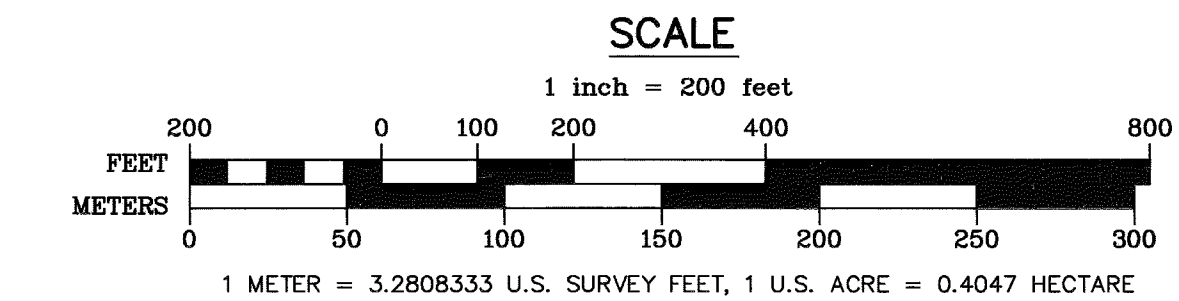

Survey metadata table including: DATE OF SURVEY (May 18, 2009 to August 10, 2009), SURVEYOR (Stanley E. Sears), DEPARTMENT OF NATURAL RESOURCES DIVISION OF MINING, LAND & WATER, ALASKA STATE LAND SURVEY NO. 2007-24, BIG RIVER SOUTH REMOTE RECREATIONAL CABIN SITES CREATING TRACTS 1 THROUGH 29, DRAWN BY (LSV), DATE (12/2009), SCALE (1" = 200'), APPROVAL RECOMMENDED (William S. Brown), CHECKED (S.E.S.), DNR FILE NO. (ASLS 20070024), and SHEET 4 OF 5.

LESSEE CERTIFICATE

I, THE UNDERSIGNED, HEREBY CERTIFY THAT I AM THE LESSEE AS SHOWN HEREON. I HEREBY APPROVE THIS SURVEY AND PLAT.

TRACT 23, AND ADL No. 230201

Roger V. Nassuk Sr. 7/24/10 DATE
ROGER V. NASSUK SR. P.O. BOX 53036 KOYUK, AK 99753

NOTARY'S ACKNOWLEDGEMENT

SUBSCRIBED AND SWORN TO BEFORE ME THIS 26 DAY OF MAY, 2010.

FOR: *Roger V. Nassuk Sr.* APPLICANT
STATE OF ALASKA NOTARY PUBLIC VICTORIA BRAUN
NOTARY PUBLIC FOR ALASKA MY COMMISSION EXPIRES *12/31/11*

LESSEE CERTIFICATE

I, THE UNDERSIGNED, HEREBY CERTIFY THAT I AM THE LESSEE AS SHOWN HEREON. I HEREBY APPROVE THIS SURVEY AND PLAT.

TRACT 24, AND ADL No. 230197

Robert J. Hannon 5/26/10 DATE
ROBERT J. HANNON P.O. BOX 53022 KOYUK, AK 99753

NOTARY'S ACKNOWLEDGEMENT

SUBSCRIBED AND SWORN TO BEFORE ME THIS 26 DAY OF MAY, 2010.

FOR: *Robert J. Hannon* APPLICANT
STATE OF ALASKA NOTARY PUBLIC VICTORIA BRAUN
NOTARY PUBLIC FOR ALASKA MY COMMISSION EXPIRES *12/31/11*

LESSEE CERTIFICATE

I, THE UNDERSIGNED, HEREBY CERTIFY THAT I AM THE LESSEE AS SHOWN HEREON. I HEREBY APPROVE THIS SURVEY AND PLAT.

TRACT 25, AND ADL No. 230198

Christine M. Nassuk 05/25/10 DATE
CHRISTINE M. NASSUK P.O. BOX 53037 KOYUK, AK 99753

NOTARY'S ACKNOWLEDGEMENT

SUBSCRIBED AND SWORN TO BEFORE ME THIS 25 DAY OF MAY, 2010.

FOR: *Christine M. Nassuk* APPLICANT
STATE OF ALASKA NOTARY PUBLIC VICTORIA BRAUN
NOTARY PUBLIC FOR ALASKA MY COMMISSION EXPIRES *12/31/11*

LESSEE CERTIFICATE

I, THE UNDERSIGNED, HEREBY CERTIFY THAT I AM THE LESSEE AS SHOWN HEREON. I HEREBY APPROVE THIS SURVEY AND PLAT.

TRACT 26, AND ADL No. 230196

Joseph R. Nassuk 5/25/10 DATE
JOSEPH R. NASSUK P.O. BOX 53037 KOYUK, AK 99753

NOTARY'S ACKNOWLEDGEMENT

SUBSCRIBED AND SWORN TO BEFORE ME THIS 25 DAY OF MAY, 2010.

FOR: *Joseph R. Nassuk* APPLICANT
STATE OF ALASKA NOTARY PUBLIC VICTORIA BRAUN
NOTARY PUBLIC FOR ALASKA MY COMMISSION EXPIRES *12/31/11*

LESSEE CERTIFICATE

I, THE UNDERSIGNED, HEREBY CERTIFY THAT I AM THE LESSEE AS SHOWN HEREON. I HEREBY APPROVE THIS SURVEY AND PLAT.

TRACT 27, AND ADL No. 230199

Eric S. Nassuk 5-26-10 DATE
ERIC S. NASSUK P.O. BOX 53036 KOYUK, AK 99753

NOTARY'S ACKNOWLEDGEMENT

SUBSCRIBED AND SWORN TO BEFORE ME THIS 26 DAY OF MAY, 2010.

FOR: *Eric S. Nassuk* APPLICANT
STATE OF ALASKA NOTARY PUBLIC VICTORIA BRAUN
NOTARY PUBLIC FOR ALASKA MY COMMISSION EXPIRES *12/31/11*

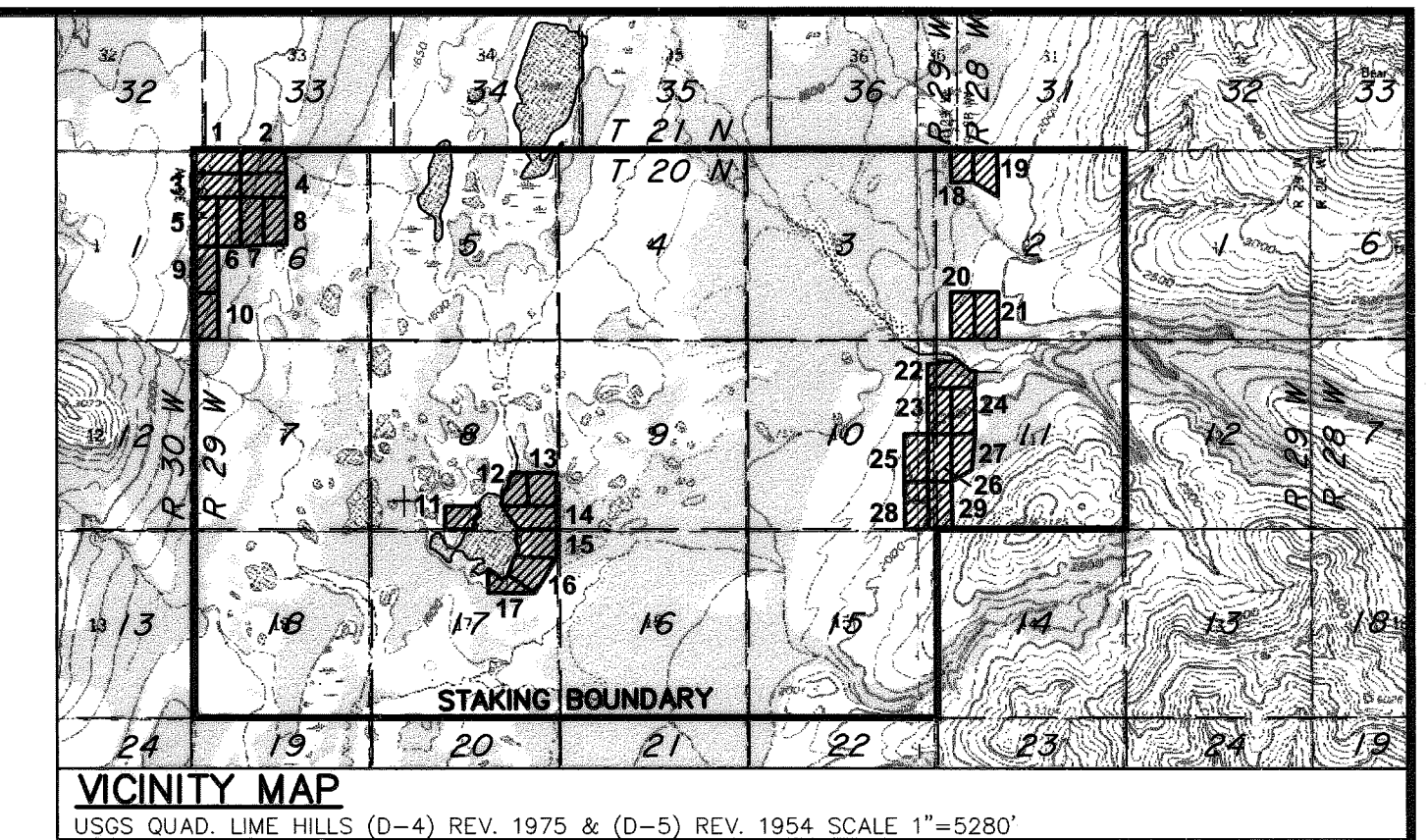
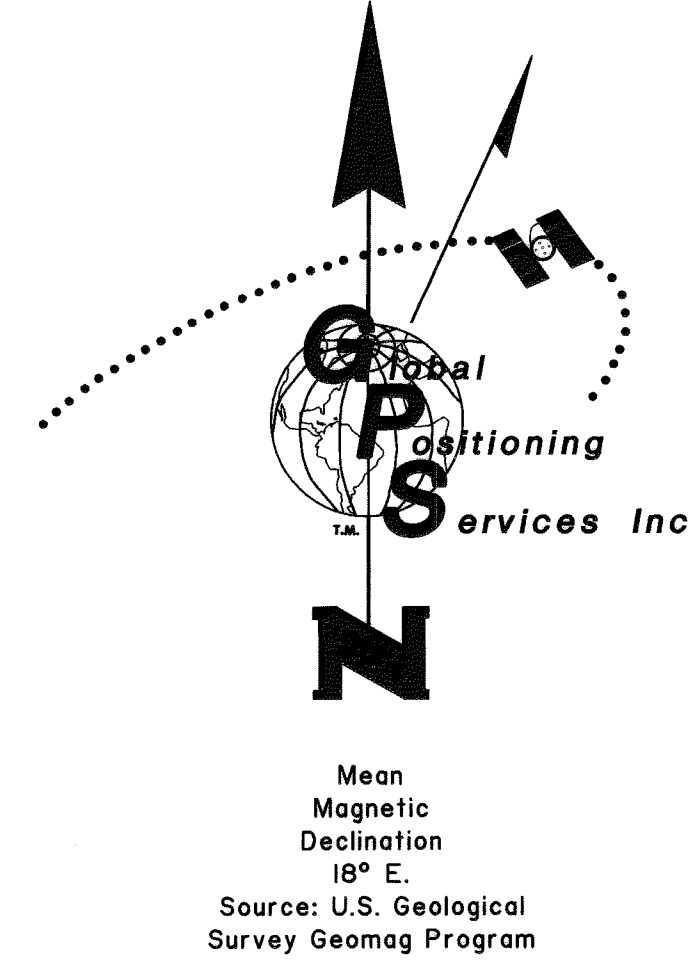
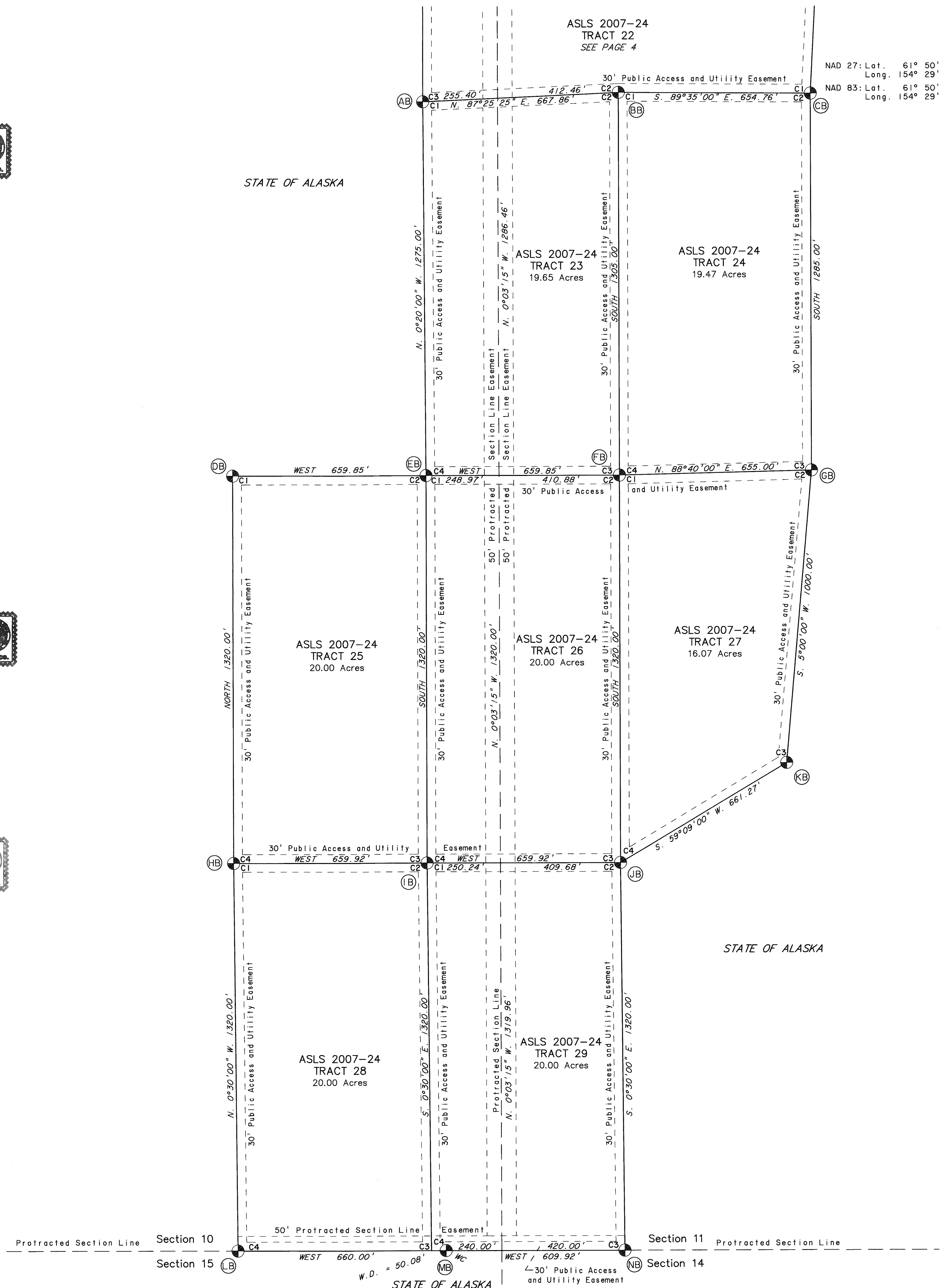

MONUMENT INFORMATION

Monument	Location
DB	Tract 25, Corner 1 24 ins. in the Ground, Witness Post North RM 1 SOUTH, 10.00 ft. RM 2 EAST, 10.00 ft.
EB	Tract 23, Corner 4, Tract 25, Corner 2, Tract 26, Corner 1 24 ins. in the Ground, Witness Post North RM 1 WEST, 10.00 ft. RM 2 N. 0°20'00\" W., 10.00 ft.
FB	Tract 23, Corner 3, Tract 24, Corner 4, Tract 26, Corner 2, Tract 27, Corner 1 24 ins. in the Ground, Witness Post North RM 1 WEST, 10.00 ft. RM 2 SOUTH, 10.00 ft.
GB	Tract 24, Corner 3, Tract 27, Corner 2 24 ins. in the Ground, Witness Post North RM 1 S. 88°40'00\" E., 10.00 ft. RM 2 NORTH, 10.00 ft.
HB	Tract 25, Corner 4, Tract 28, Corner 1 24 ins. in the Ground, Witness Post North RM 1 NORTH, 10.00 ft. RM 2 EAST, 10.00 ft.
IB	Tract 25, Corner 3, Tract 26, Corner 4, Tract 28, Corner 2, Tract 29, Corner 1 24 ins. in the Ground, Witness Post North RM 1 WEST, 10.00 ft. RM 2 NORTH, 10.00 ft.
JB	Tract 26, Corner 3, Tract 27, Corner 4, Tract 29, Corner 2 24 ins. in the Ground, Witness Post North RM 1 WEST, 10.00 ft. RM 2 S. 0°30'00\" E., 10.00 ft.
KB	Tract 27, Corner 3 24 ins. in the Ground, Witness Post North RM 1 S. 59°09'00\" W., 10.00 ft. RM 2 N. 5°00'00\" E., 10.00 ft.
LB	Tract 28, Corner 4 24 ins. in the Ground, Witness Post North RM 1 N. 0°30'00\" W., 10.00 ft. RM 2 EAST, 10.00 ft.
MB	Tract 28, Witness Corner 3, Tract 29, Witness Corner 4 24 ins. in the Ground, Witness Post North RM 1 East, 10.00 ft. RM 2 East, 20.00 ft.
NB	Tract 29, Corner 3 24 ins. in the Ground, Witness Post North RM 1 WEST, 10.00 ft. RM 2 N. 0°30'00\" W., 10.00 ft.

2010-2
KUSKOKWIM REC DIST
DATE 8-26-2010
TIME 2:52 PM
Requested By
Address

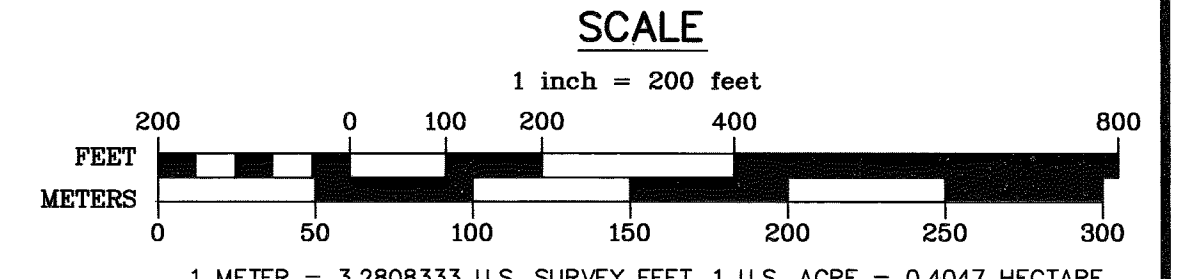

LEGEND:

- PRIMARY MONUMENT RECOVERED
- PRIMARY MONUMENT SET THIS SURVEY
- PROTRACTED SECTION LINES
- SURVEYED LINES
- TIE
- MONUMENT IDENTIFIER
- (R) RECORD
- (M) MEASURED

DATE OF SURVEY: Stanley E. Sears
Beginning May 18, 2009
Ending August 10, 2009
Global Positioning Services, Inc.
2603 Blueberry Rd.
Anchorage, Alaska 99503
STATE OF ALASKA
DEPARTMENT OF NATURAL RESOURCES
DIVISION OF MINING, LAND & WATER
ANCHORAGE, ALASKA
ALASKA STATE LAND SURVEY NO. 2007-24
BIG RIVER SOUTH REMOTE RECREATIONAL CABIN SITES
CREATING TRACTS 1 THROUGH 29
WITHIN UNSURVEYED SECTIONS 2, 6, 8, 10, 11 & 17,
T. 20 N., R. 25 W.
SEWARD MERIDIAN, ALASKA
KUSKOKWIM RECORDING DISTRICT
DRAWN BY: LSV
DATE: 12/2009
APPROVAL RECOMMENDED
STATEWIDE PLATING SUPERVISOR
DATE: 8/26/10
SCALE: 1\" = 200'
CHECKED: DNR FILE NO.
S.E.S. ASLS 20070024

Attachment "A"

ALASKA STATE LAND SURVEY 2007-24

APPLICANT CERTIFICATE

I, the undersigned, hereby certify that I am the applicant as shown hereon.
I hereby approve this survey and plat.

TRACT No. "18" ADL No. 230294

Louise Nassuk
Louise Nassuk
PO Box 16
Levelock, Alaska 99625

July 19, 2010
Date

NOTARY'S ACKNOWLEDGEMENT

Subscribed and sworn to before me this 19 day of July, 2010

For Louise Nassuk.

Adlene Nassuk
Notary Public
My Commission Expires

