

TAYLOR MOUNTAIN NORTH  
 REMOTE RECREATIONAL CABIN SITES  
 INDEX SHEET &  
 CONTROL DIAGRAM  
 ASLS 2007-11  
 1"=2000'

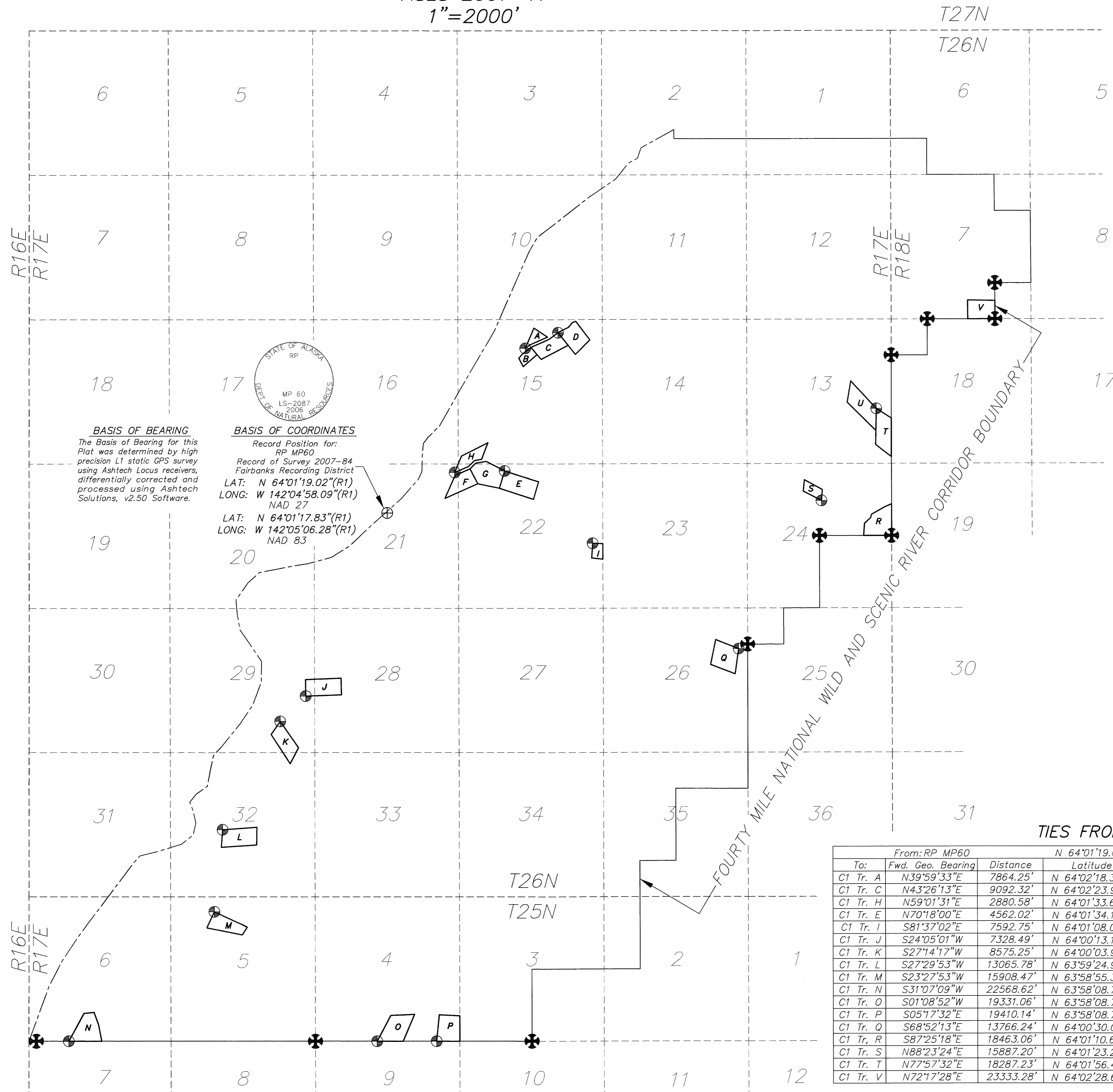

- LEGEND**
- ⊕ PRIMARY MONUMENT, SET THIS SURVEY (See Note 6)
  - ⊕ EXISTING B.L.M. MONUMENT RECOVERED 3 1/4" BRASS CAP ON A 2 1/2" STEEL PIPE
  - ⊕ SECONDARY MONUMENT SET THIS SURVEY 2" ALUM. CAP ON A 5/8"x36" REBAR
  - ⊕ EXISTING PRIMARY MONUMENT RECOVERED 3 1/4" ALUM. CAP ON A 2 1/2" ALUM. PIPE
  - SURVEYED LINE
  - - - - UNSURVEYED LINE
  - MEASURED THIS SURVEY
- (R1) AS-BUILT SURVEY, ADL 417728 & 417729  
 RECORD OF SURVEY 2007-84  
 FAIRBANKS RECORDING DISTRICT
- (R2) B.L.M. PLAT T25N, R17E, COOPER RIVER MERIDIAN  
 APPROVED NOVEMBER 3, 2006
- (R3) B.L.M. PLAT T26N, R17E, COOPER RIVER MERIDIAN  
 APPROVED NOVEMBER 3, 2006
- (R4) B.L.M. PLAT T26N, R18E, COOPER RIVER MERIDIAN  
 APPROVED NOVEMBER 3, 2006

- NOTES**
- 1 This survey was accomplished in accordance with AS 38.05.600, GSC 743 and RRCS-SI 2007-11.
  - 2 All bearings shown are orientated to the True Meridian at the Basis of Coordinates and all Distances are Horizontal Field. The accuracy of this survey is greater than 1:5000.
  - 3 The accuracy of this survey is greater than 1:5000.
  - 4 All parcels of land owned by the State of Alaska, located within 50 feet of, or bisected by a surveyed or protracted section line, are subject to a 50' easement each side of the section line, which is reserved to the State of Alaska for public highways under A.S. 19.10.010.
  - 5 The existing lessee's claim corners were recovered and used to control the location of the tract boundaries.
  - 6 Monuments set this survey are a 3 1/4" AK. D.N.R. magnetized aluminum cap attached to a 2 1/2"x30" flanged aluminum pipe with a Deep One magnet at the base. Set with the cap extending 2" to 6" above ground, with a 6" Carsonite witness post set 2 1/2" in the ground alongside. Bearing trees are blazed and scribed BT at the base and X at eye level with a metal tag attached giving direction-distance and corner nomenclature.
  - 7 The natural meanders of the line of ordinary high water (OHW) form the true bounds of Tract R. The approximate line of OHW, as shown, is for area computations only, with the true corners being on the extension of the sidelines and their intersection with the natural meanders.
  - 8 There is a 100' building setback from all water bodies.
  - 9 There is a 30' wide public access and utility easement along the interior of all parcel boundary lines.

**DRAWING INDEX**

SHEET	DESCRIPTION
1	CONTROL DIAGRAM & INDEX
2	TRACTS A,B,C,D
3	TRACTS E,F,G,H
4	TRACTS J & K
5	TRACTS L & M
6	TRACTS N,O,P
7	TRACTS I & Q
8	TRACTS R & S
9	TRACTS T,U,V

**TIES FROM BASIS OF COORDINATES**

	From: RP MP60	N 64°01'19.02"	W 142°04'58.09"	NAD 27	N 64°01'17.83"	W 142°05'06.28"	NAD 83	
To:	Fwd. Geo. Bearing	Latitude	Longitude	Datum	Latitude	Longitude	Datum	
C1 Tr. A	N39°59'33"E	7864.25'	N 64°02'18.308"	W 142°03'04.605"	NAD 27	N 64°02'17.118"	W 142°03'12.800"	NAD 83
C1 Tr. C	N43°26'13"E	9092.32'	N 64°02'23.982"	W 142°02'37.715"	NAD 27	N 64°02'22.793"	W 142°02'45.911"	NAD 83
C1 Tr. H	N59°01'31"E	2880.58'	N 64°01'33.608"	W 142°04'02.659"	NAD 27	N 64°01'32.419"	W 142°04'10.851"	NAD 83
C1 Tr. E	N70°18'00"E	4562.02'	N 64°01'34.147"	W 142°03'21.695"	NAD 27	N 64°01'32.958"	W 142°03'29.887"	NAD 83
C1 Tr. I	S81°37'02"E	7592.75'	N 64°01'08.098"	W 142°02'09.546"	NAD 27	N 64°01'06.910"	W 142°02'17.736"	NAD 83
C1 Tr. J	S24°05'01"W	7328.49'	N 64°00'13.165"	W 142°06'05.154"	NAD 27	N 64°00'11.975"	W 142°06'13.338"	NAD 83
C1 Tr. K	S27°14'17"W	8575.25'	N 64°00'03.972"	W 142°06'26.098"	NAD 27	N 64°00'02.781"	W 142°06'34.281"	NAD 83
C1 Tr. L	S27°29'53"W	13065.78'	N 63°59'24.934"	W 142°07'13.312"	NAD 27	N 63°59'23.743"	W 142°07'21.493"	NAD 83
C1 Tr. M	S23°27'53"W	15908.47'	N 63°58'55.373"	W 142°07'20.035"	NAD 27	N 63°58'54.182"	W 142°07'28.213"	NAD 83
C1 Tr. N	S31°07'09"W	22568.62'	N 63°58'08.793"	W 142°09'19.338"	NAD 27	N 63°58'07.600"	W 142°09'27.512"	NAD 83
C1 Tr. O	S01°08'52"W	19331.06'	N 63°58'08.796"	W 142°05'06.762"	NAD 27	N 63°58'07.607"	W 142°05'14.938"	NAD 83
C1 Tr. P	S05°17'32"E	19410.14'	N 63°58'08.792"	W 142°04'17.992"	NAD 27	N 63°58'07.604"	W 142°04'26.168"	NAD 83
C1 Tr. Q	S68°52'13"E	13766.24'	N 64°00'30.099"	W 142°00'10.082"	NAD 27	N 64°00'28.913"	W 142°00'18.271"	NAD 83
C1 Tr. R	S87°25'18"E	18463.06'	N 64°01'10.682"	W 141°58'04.229"	NAD 27	N 64°01'09.497"	W 141°58'12.420"	NAD 83
C1 Tr. S	N88°23'24"E	15887.20'	N 64°01'23.292"	W 141°59'01.704"	NAD 27	N 64°01'22.107"	W 141°59'09.896"	NAD 83
C1 Tr. T	N77°57'32"E	18287.23'	N 64°01'56.414"	W 141°58'16.600"	NAD 27	N 64°01'55.228"	W 141°58'24.796"	NAD 83
C1 Tr. V	N72°17'28"E	23333.28'	N 64°02'28.638"	W 141°56'38.952"	NAD 27	N 64°02'27.453"	W 141°56'47.151"	NAD 83

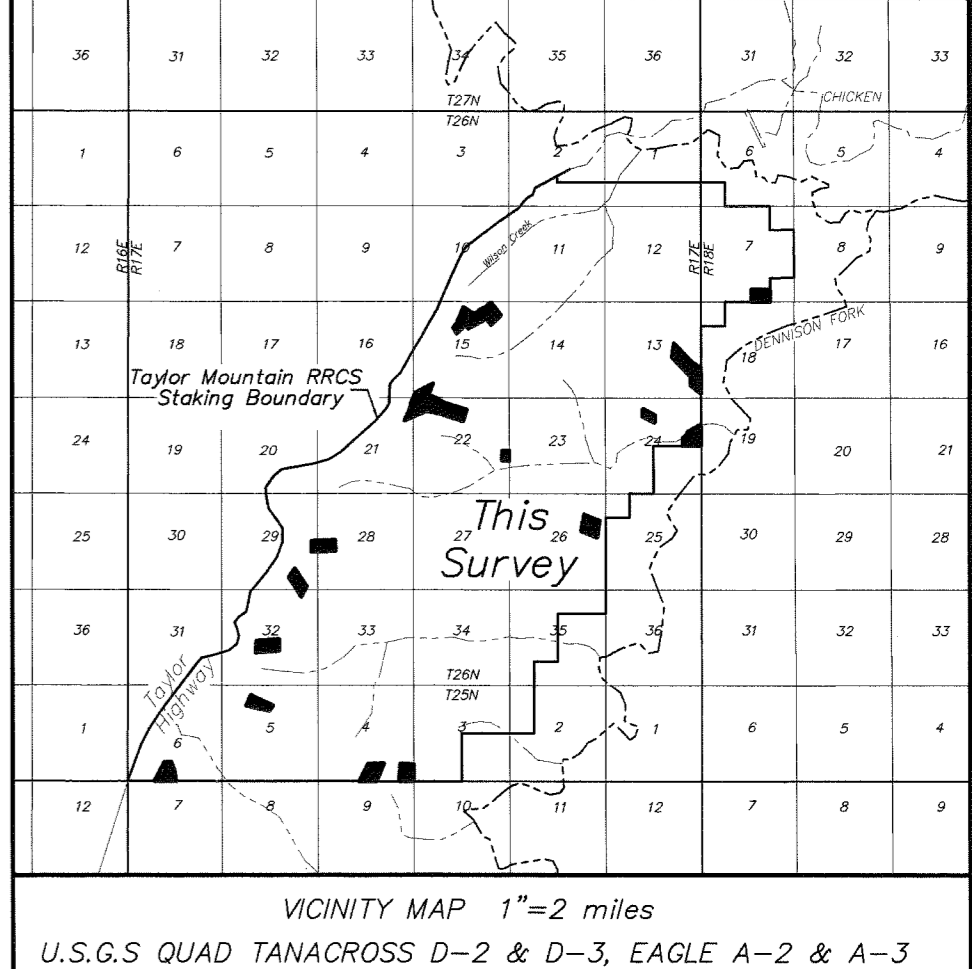

**CERTIFICATE OF OWNERSHIP AND DEDICATION**

I, the undersigned, hereby certify that I am the Director, Division of Mining, Land and Water and that the State of Alaska is the owner of ASLS 2007-11 as shown hereon. I hereby approve this survey and plat for the State of Alaska, and dedicate for public or private use as noted, all easements, public utility areas, and rights-of-way as shown and described hereon.

Dated June 25, 2010 Gerard Jennings  
 For Director, Division of Mining, Land and Water

**NOTARY'S ACKNOWLEDGEMENT**

Subscribed and sworn to before me this 25 day of June, 2010.  
 For: Gerard Jennings  
Ronda Wilson  
 Notary Public for Alaska  
 My Commission Expires with office

**SURVEYOR'S CERTIFICATE**

I hereby certify that I am properly registered and licensed to practice land surveying in the State of Alaska, that this plat represents a survey made by me or under my direct supervision, that the monuments shown hereon actually exist as described, and that all dimensions and other details are correct.

Date: 10/09/2009 Registration No. 7569



**TAX CERTIFICATE**

This subdivision lies outside of any taxing authority, at the time of filing.

**PLAT APPROVAL CERTIFICATE**

This Plat is approved by the Commissioner of the Department of Natural Resources, or the Commissioner's designee, in accordance with AS 40.15.

For: Gerard Jennings Date: June 25, 2010  
 Commissioner

By approval of this plat, the Commissioner of the Department of Natural Resources hereby accepts for public use and public purposes the real property dedicated to the public hereon, including easements, rights-of-way, alleys and roadways. The acceptance of such dedicated areas for public use and public purposes does not obligate the department, any governing body, or the public to construct, operate, maintain or manage improvements.

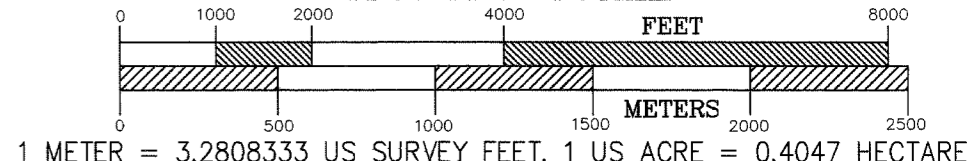

DATE OF SURVEY: Beginning 08/19/08, Ending 06/21/09  
 CLINE AND ASSOCIATES  
 P.O. BOX 2703  
 SEWARD, ALASKA 99664  
 907-224-7324

STATE OF ALASKA  
 DEPARTMENT OF NATURAL RESOURCES  
 DIVISION OF MINING, LAND AND WATER  
 ANCHORAGE, ALASKA

ALASKA STATE LAND SURVEY No. 2007-11

TAYLOR MOUNTAIN NORTH  
 REMOTE RECREATIONAL CABIN SITES  
 CREATING TRACTS A THROUGH V  
 WITHIN UNSURVEYED SECTION 7, T26N, R18E,  
 UNSURVEYED SECTIONS 13, 15, 16, 21, 22, 24, 26, 28,  
 29, & 32, T26N, R17E  
 AND WITHIN THE UNSURVEYED SECTIONS OF  
 4, 5 & 6, T25N, R17E,  
 COPPER RIVER MERIDIAN, ALASKA  
 Fairbanks Recording District

DRAWN BY: WNC  
 APPROVAL RECOMMENDED: William S. Brown For 6/21/10  
 DATE: 09/22/09  
 SCALE: 1"=2000'  
 CHECKED: PD  
 FILE NO.: ASLS 20070011  
 SHEET 1 OF 9

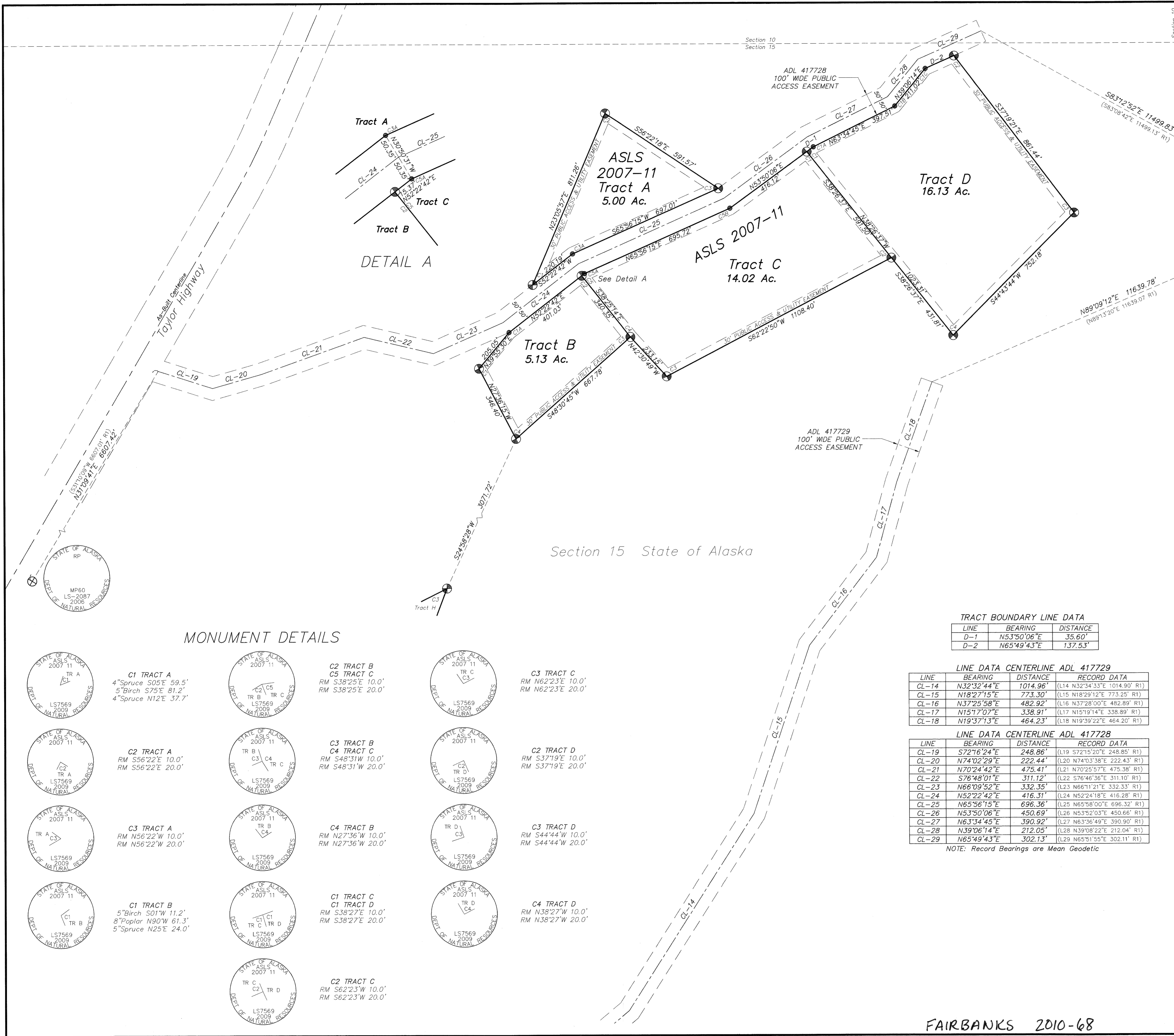

**LESSEE CERTIFICATE**  
 We, the undersigned, hereby certify that we are the lessees as shown hereon. We hereby approve this survey and plat.  
 TRACT A ADL 417879  
 Matthew D. Hall 3-9-10  
 Matthew D. Hall  
 P.O. Box 2368  
 Seward, AK 99664  
**NOTARY'S ACKNOWLEDGEMENT**  
 Subscribed and sworn to before me this 9 day of March, 2010  
 For: Matthew D. Hall Lessee  
 Notary Public for Alaska  
 My Commission Expires

TRACT B ADL 417899  
 Peter J. Johnson 4-13-10  
 Peter J. Johnson  
 1069 Badger Road  
 North Pole, AK. 99705  
**NOTARY'S ACKNOWLEDGEMENT**  
 Subscribed and sworn to before me this 13 day of April, 2010  
 For: Peter Johnson Lessee  
 Notary Public for Alaska  
 My Commission Expires

TRACT C ADL 417924  
 Sally Young 12/22/09  
 Sally Young  
 P.O. Box 1  
 Tok, AK. 99780  
**NOTARY'S ACKNOWLEDGEMENT**  
 Subscribed and sworn to before me this 22 day of December, 2009  
 For: Sally Young Lessee  
 Notary Public for Alaska  
 My Commission Expires

TRACT D ADL 417894  
 Gary L. Rumer 6/21/10  
 Gary L. Rumer  
 P.O. Box 29  
 Chicken, AK. 99732  
**NOTARY'S ACKNOWLEDGEMENT**  
 Subscribed and sworn to before me this 21 day of June, 2010  
 For: Gary L. Rumer Lessee  
 Notary Public for Alaska  
 My Commission Expires

Section 15 State of Alaska

**MONUMENT DETAILS**

<p><b>C1 TRACT A</b>          4" Spruce S05°E 59.5'          5" Birch S75°E 81.2'          4" Spruce N12°E 37.7'</p>	<p><b>C2 TRACT B</b>          C5 TRACT C          RM S38°25'E 10.0'          RM S38°25'E 20.0'</p>	<p><b>C3 TRACT C</b>          RM N62°23'E 10.0'          RM N62°23'E 20.0'</p>
<p><b>C2 TRACT A</b>          RM S56°22'E 10.0'          RM S56°22'E 20.0'</p>	<p><b>C3 TRACT B</b>          C4 TRACT C          RM S48°31'W 10.0'          RM S48°31'W 20.0'</p>	<p><b>C2 TRACT D</b>          RM S37°19'E 10.0'          RM S37°19'E 20.0'</p>
<p><b>C3 TRACT A</b>          RM N56°22'W 10.0'          RM N56°22'W 20.0'</p>	<p><b>C4 TRACT B</b>          RM N27°36'W 10.0'          RM N27°36'W 20.0'</p>	<p><b>C3 TRACT D</b>          RM S44°44'W 10.0'          RM S44°44'W 20.0'</p>
<p><b>C1 TRACT B</b>          5" Birch S01°W 11.2'          8" Poplar N90°W 61.3'          5" Spruce N25°E 24.0'</p>	<p><b>C1 TRACT C</b>          C1 TRACT D          RM S38°27'E 10.0'          RM S38°27'E 20.0'</p>	<p><b>C4 TRACT D</b>          RM N38°27'W 10.0'          RM N38°27'W 20.0'</p>
<p><b>C2 TRACT C</b>          RM S62°23'W 10.0'          RM S62°23'W 20.0'</p>		

**TRACT BOUNDARY LINE DATA**

LINE	BEARING	DISTANCE
D-1	N53°50'06"E	35.60'
D-2	N65°49'43"E	137.53'

**LINE DATA CENTERLINE ADL 417729**

LINE	BEARING	DISTANCE	RECORD DATA
CL-14	N32°32'44"E	1014.96'	(L14 N32°34'33"E 1014.90' R1)
CL-15	N18°27'15"E	773.30'	(L15 N18°29'12"E 773.25' R1)
CL-16	N37°25'58"E	482.92'	(L16 N37°28'00"E 482.89' R1)
CL-17	N15°17'07"E	338.91'	(L17 N15°19'14"E 338.89' R1)
CL-18	N19°37'13"E	464.23'	(L18 N19°39'22"E 464.20' R1)

**LINE DATA CENTERLINE ADL 417728**

LINE	BEARING	DISTANCE	RECORD DATA
CL-19	S72°16'24"E	248.86'	(L19 S72°15'20"E 248.85' R1)
CL-20	N74°02'29"E	222.44'	(L20 N74°03'38"E 222.43' R1)
CL-21	N70°24'42"E	475.41'	(L21 N70°25'57"E 475.38' R1)
CL-22	S76°48'01"E	311.12'	(L22 S76°48'38"E 311.10' R1)
CL-23	N66°09'52"E	332.35'	(L23 N66°11'21"E 332.33' R1)
CL-24	N52°22'42"E	416.31'	(L24 N52°24'18"E 416.28' R1)
CL-25	N65°56'15"E	696.36'	(L25 N65°58'00"E 696.32' R1)
CL-26	N53°50'06"E	450.69'	(L26 N53°52'03"E 450.66' R1)
CL-27	N63°34'45"E	390.92'	(L27 N63°36'49"E 390.90' R1)
CL-28	N39°06'14"E	212.05'	(L28 N39°08'22"E 212.04' R1)
CL-29	N65°49'43"E	302.13'	(L29 N65°51'55"E 302.11' R1)

NOTE: Record Bearings are Mean Geodetic

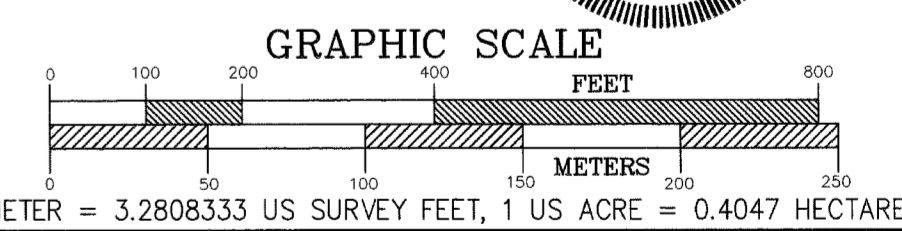

DATE OF SURVEY Beginning 08/19/08 Ending 06/21/09  
 CLINE AND ASSOCIATES P.O. BOX 2703 SEWARD, ALASKA 99664 907-224-7324  
 STATE OF ALASKA DEPARTMENT OF NATURAL RESOURCES DIVISION OF MINING, LAND AND WATER ANCHORAGE, ALASKA  
 ALASKA STATE LAND SURVEY No. 2007-11  
 TAYLOR MOUNTAIN NORTH REMOTE RECREATIONAL CABIN SITES CREATING TRACTS A THROUGH V WITHIN UNSURVEYED SECTION 7, T26N, R18E, UNSURVEYED SECTIONS 13, 15, 16, 21, 22, 24, 26, 28, 29, & 32, T26N, R17E, AND WITHIN THE UNSURVEYED SECTIONS OF 4, 5 & 6, T25N, R17E, COPPER RIVER MERIDIAN, ALASKA Fairbanks Recording District  
 DRAWN BY WNC DATE: 09/22/09 SCALE 1"=200'  
 APPROVAL RECOMMENDED William S. Brown for 6/21/10 Statewide Platting Supervisor  
 CHECKED PD FILE NO. ASLS 20070011  
 SHEET 2 OF 9

FAIRBANKS 2010-68

LINE	BEARING	DISTANCE	RECORD DATA
CL-1	N68°27'40"E	76.16'	(L1 N68°27'37"E 76.15' R1)
CL-2	N63°38'46"E	587.22'	(L2 N63°38'49"E 587.18' R1)
CL-3	N67°43'49"E	550.67'	(L3 N67°44'04"E 550.64' R1)
CL-4	N67°58'58"E	424.09'	(L4 N67°59'21"E 424.06' R1)
CL-5	N45°05'53"E	515.38'	(L5 N45°06'24"E 515.35' R1)
CL-6	N65°21'45"E	455.89'	(L6 N65°22'25"E 455.86' R1)
CL-7	N66°42'55"E	573.66'	(L7 N66°43'42"E 573.62' R1)
CL-8	N45°03'51"E	308.22'	(L8 N45°04'48"E 308.20' R1)
CL-9	N80°56'42"E	405.17'	(L9 N80°57'44"E 405.14' R1)
CL-10	N84°05'02"E	395.37'	(L10 N84°06'12"E 395.35' R1)
CL-11	N72°45'40"E	625.74'	(L11 N72°47'00"E 625.70' R1)
CL-12	N51°47'06"E	536.88'	(L12 N51°48'36"E 536.85' R1)
CL-13	N49°55'51"E	566.34'	(L13 N49°57'31"E 566.31' R1)

NOTE: Record Bearings are Mean Geodetic

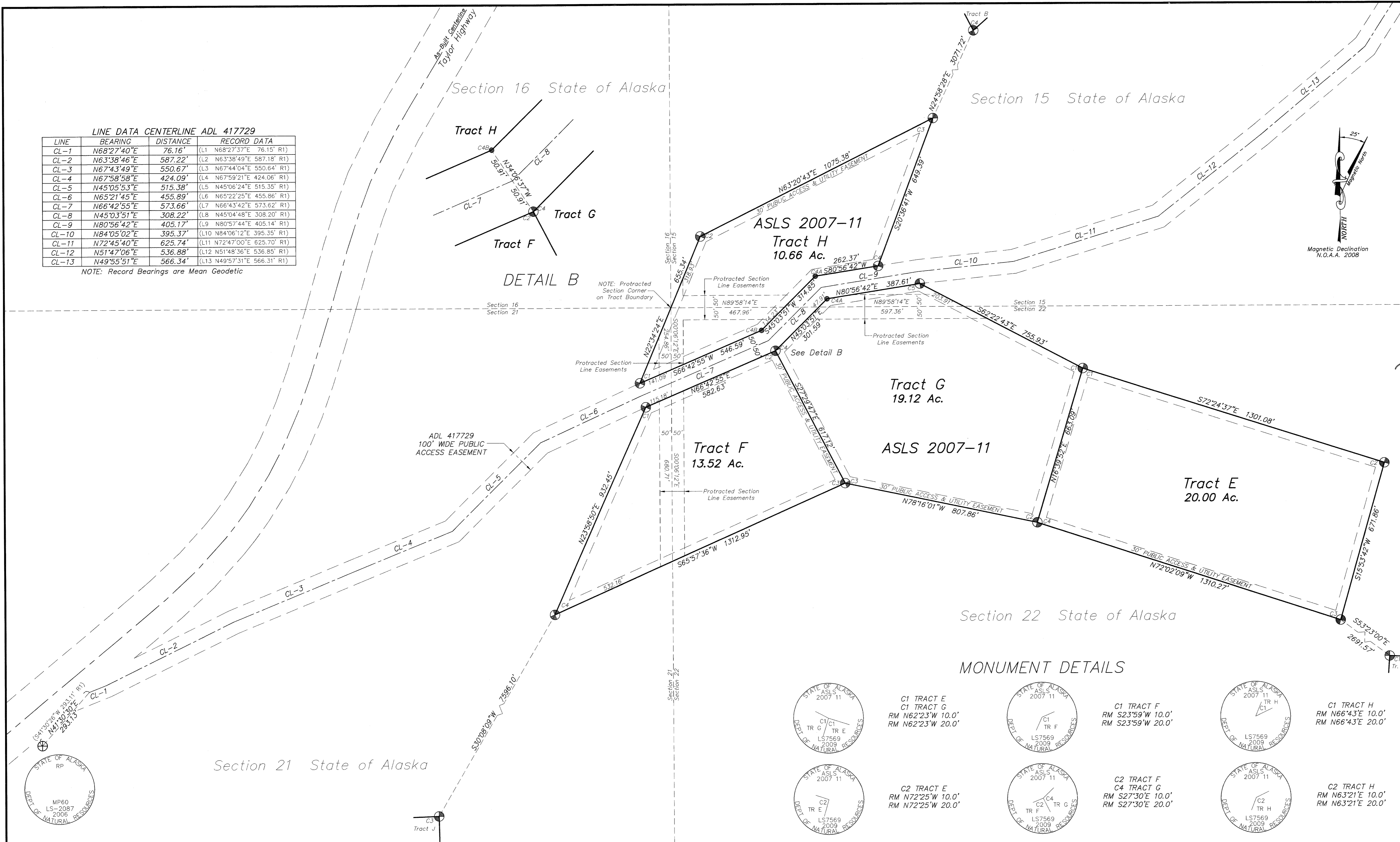

LESSEE CERTIFICATE  
We, the undersigned, hereby certify that we are the lessees as shown hereon. We hereby approve this survey and plat.  
TRACT E ADL 417230

SEE ATTACHMENT "A"  
Matthew C. Walter \_\_\_\_\_ Date  
PSC 2, Box 7126  
APO, AE 09012

NOTARY'S ACKNOWLEDGEMENT  
Subscribed and sworn to before me this \_\_\_\_\_ day of \_\_\_\_\_, 20\_\_\_\_  
For: \_\_\_\_\_ Lessee

Notary Public for Alaska  
My Commission Expires \_\_\_\_\_

TRACT F ADL 417871

Mary D. Morris \_\_\_\_\_ 12/22/09  
Date  
Mary D. Morris  
P.O. Box 701  
Tok, AK. 99780

NOTARY'S ACKNOWLEDGEMENT  
Subscribed and sworn to before me this 22nd day of December, 2009  
For: Mary D. Morris  
Lessee

Sandra Johnson  
Notary Public for Alaska  
My Commission Expires \_\_\_\_\_  
I nominate w/office

TRACT H ADL 417887

Raymond R. Shepard \_\_\_\_\_ 6-11-10  
Date  
Raymond R. Shepard  
5432 East Northern Lights #251  
Anchorage, AK. 99508

NOTARY'S ACKNOWLEDGEMENT  
Subscribed and sworn to before me this 11th day of June, 2010  
For: Raymond R. Shepard  
Lessee

Mark S. Smith  
Notary Public for Alaska  
My Commission Expires \_\_\_\_\_  
With office

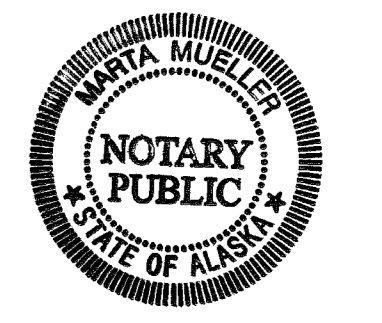

MONUMENT DETAILS

NOTE:  
THERE IS NO LESSEE FOR TRACT G, ADL 417983

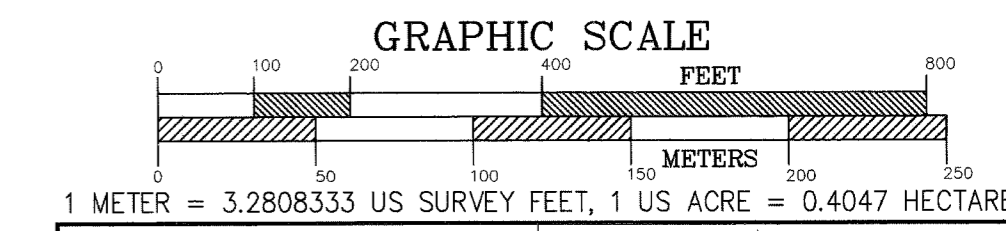

DATE OF SURVEY Beginning 08/19/08 Ending 06/21/09	CLINE AND ASSOCIATES P.O. BOX 2703 SEWARD, ALASKA 99664 907-224-7324
STATE OF ALASKA DEPARTMENT OF NATURAL RESOURCES DIVISION OF MINING, LAND AND WATER ANCHORAGE, ALASKA	
ALASKA STATE LAND SURVEY No. 2007-11	
TAYLOR MOUNTAIN NORTH REMOTE RECREATIONAL CABIN SITES CREATING TRACTS A THROUGH V WITHIN UNSURVEYED SECTION 7, T26N, R18E, UNSURVEYED SECTIONS 13, 15, 16, 21, 22, 24, 26, 28, 29, & 32, T26N, R17E AND WITHIN THE UNSURVEYED SECTIONS OF 4, 5 & 6, T25N, R17E, COPPER RIVER MERIDIAN, ALASKA Fairbanks Recording District	
DRAWN BY WNC DATE: 09/22/09	APPROVAL RECOMMENDED William S. Brown for 6/11/10 Statewide Platting Supervisor Date
SCALE 1"=200'	CHECKED PD FILE NO. ASLS 20070011
SHEET 3 OF 9	

FAIRBANKS 2010-68

Section 29 State of Alaska

Section 28 State of Alaska

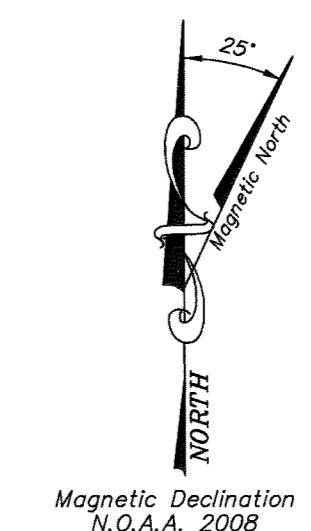
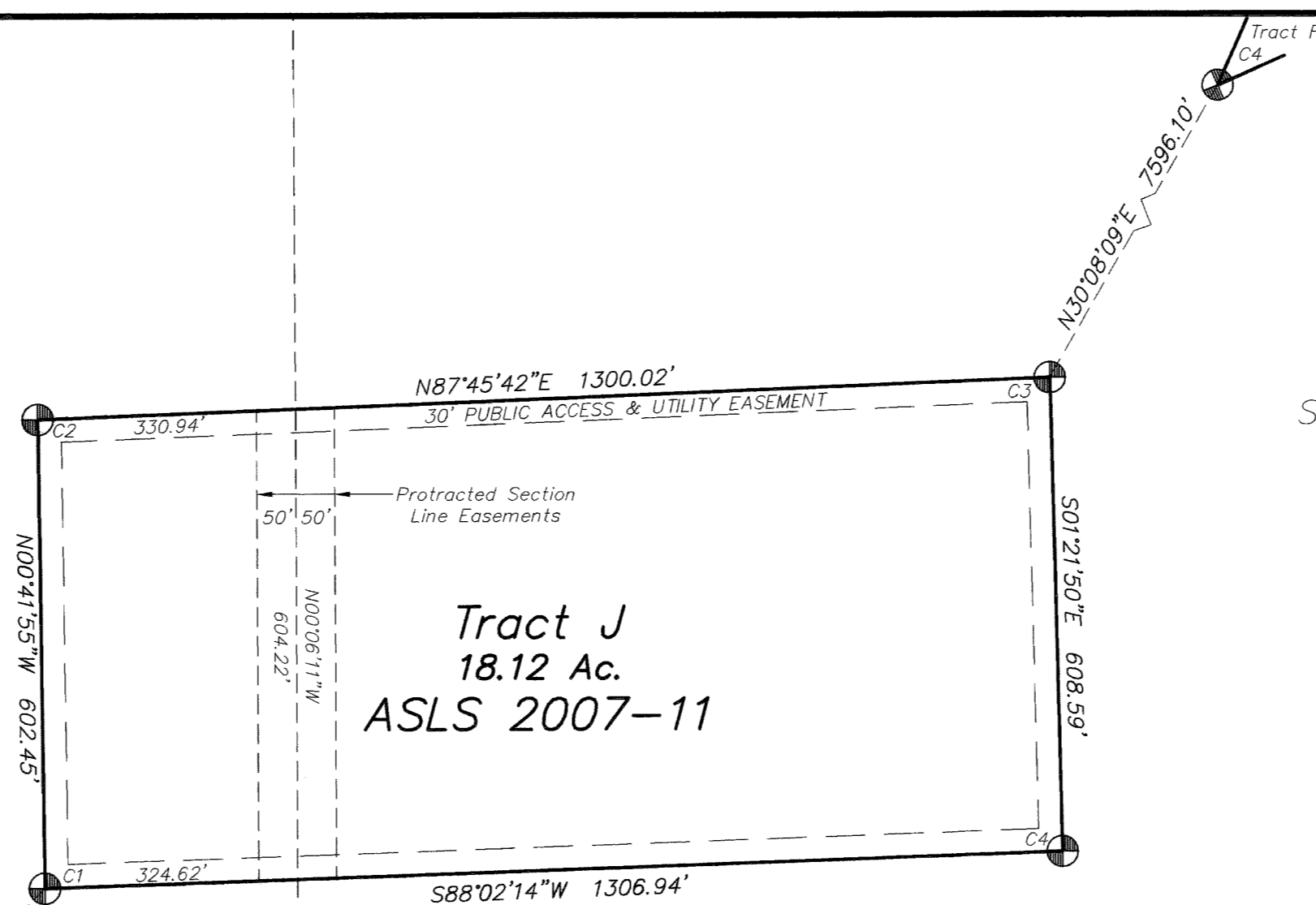

**LESSEE CERTIFICATE**  
 We, the undersigned, hereby certify that we are the lessees as shown hereon. We hereby approve this survey and plot.  
 TRACT J ADL 417896  
 Megan Corazza 12/23/09  
 P.O. Box 1320  
 Homer, AK 99603

**NOTARY'S ACKNOWLEDGEMENT**  
 Subscribed and sworn to before me this 23 day of December, 2009  
 For: Megan Corazza Lessee  
 My Commission Expires

TRACT K ADL 417895  
 Rick Corazza 12/28/09  
 P.O. Box 1320  
 Homer, AK 99603

**NOTARY'S ACKNOWLEDGEMENT**  
 Subscribed and sworn to before me this 28 day of December, 2009  
 For: Rick Corazza Lessee  
 My Commission Expires

**MONUMENT DETAILS**

	<b>C1 TRACT J</b> 5" Poplar N75°E 65.6' 6" Spruce N11°E 28.1' 4" Spruce N42°W 16.3'		<b>C1 TRACT K</b> RM S34°41'E 10.0' RM S34°41'E 20.0'
	<b>C2 TRACT J</b> RM N87°46'E 10.0' RM N87°46'E 20.0'		<b>C2 TRACT K</b> 6" Spruce N24°W 43.8' 4" Spruce S82°E 32.9' 5" Spruce S10°E 33.1'
	<b>C3 TRACT J</b> RM S87°46'W 10.0' RM S87°46'W 20.0'		<b>C3 TRACT K</b> RM N33°19'W 10.0' RM N33°19'W 20.0'
	<b>C4 TRACT J</b> 10" Birch S75°E 63.4' 7" Poplar N74°E 32.0' 5" Poplar N07°E 27.0'		<b>C4 TRACT K</b> 12" Poplar S40°E 54.2' 5" Spruce N63°E 33.4' 4" Spruce S62°W 35.7'

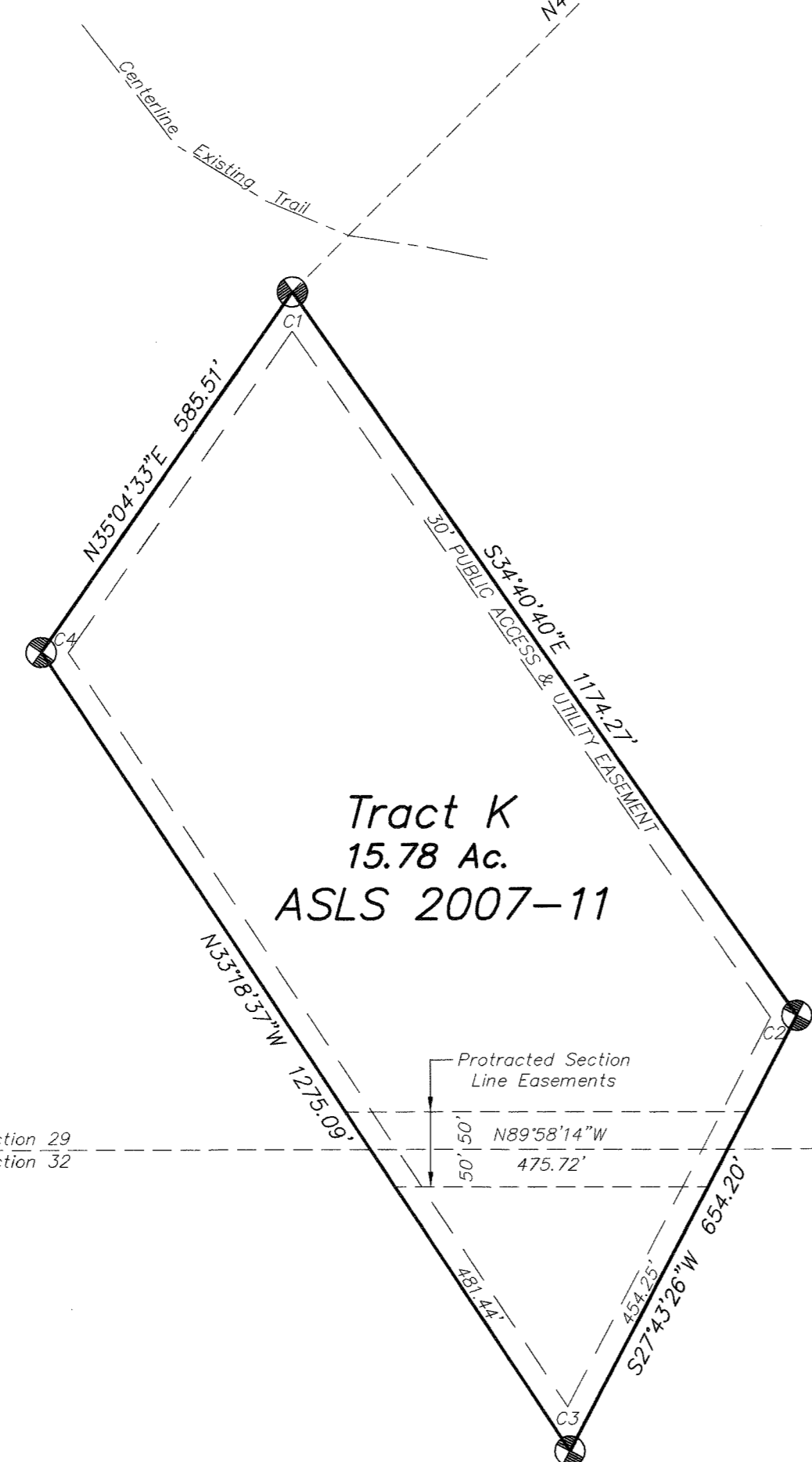

Section 32 State of Alaska

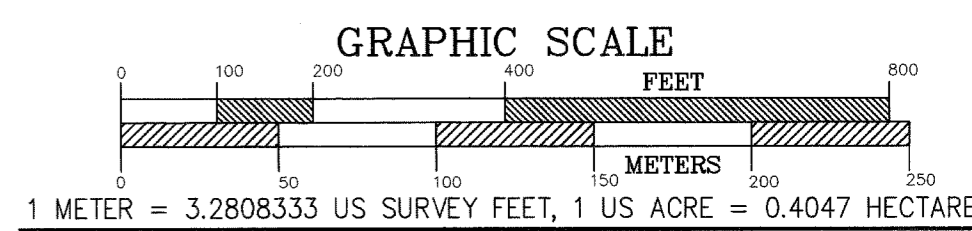

DATE OF SURVEY Beginning 08/19/08 Ending 06/21/09	CLINE AND ASSOCIATES P.O. BOX 2703 SEWARD, ALASKA 99664 907-224-7324
STATE OF ALASKA DEPARTMENT OF NATURAL RESOURCES DIVISION OF MINING, LAND AND WATER ANCHORAGE, ALASKA	
ALASKA STATE LAND SURVEY No. 2007-11	
TAYLOR MOUNTAIN NORTH REMOTE RECREATIONAL CABIN SITES CREATING TRACTS A THROUGH V WITHIN UNSURVEYED SECTION 7, T26N, R18E, UNSURVEYED SECTIONS 13, 15, 18, 21, 22, 24, 26, 28, 29, & 32, T26N, R17E AND WITHIN THE UNSURVEYED SECTIONS OF 4, 5 & 6, T25N, R17E, COPPER RIVER MERIDIAN, ALASKA Fairbanks Recording District	
DRAWN BY WNC	APPROVAL RECOMMENDED William S. Brown for 4/24/10 Statewide Plotting Supervisor
DATE: 09/22/09	Date
SCALE 1"=200'	CHECKED PD
	FILE NO. ASLS 20070011
SHEET 4 OF 9	

FAIRBANKS 2010-68

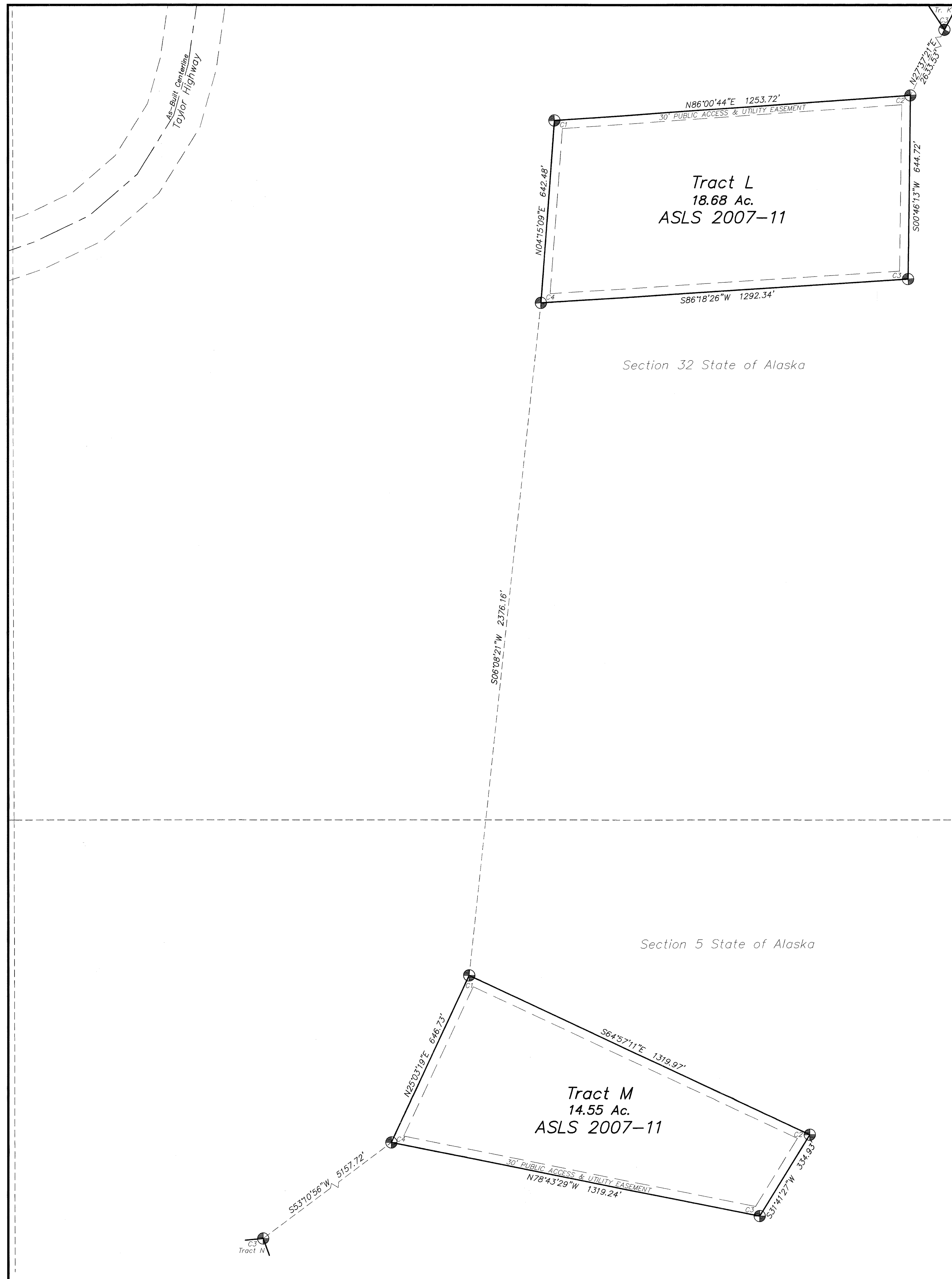

MONUMENT DETAILS

<p>C1 TRACT L RM S04°15'W 10.0' RM S04°15'W 20.0'</p>	<p>C1 TRACT M RM S25°03'W 10.0' RM S25°03'W 20.0'</p>
<p>C2 TRACT L RM S86°01'W 10.0' RM S86°01'W 20.0'</p>	<p>C2 TRACT M RM N64°57'W 10.0' RM N64°57'W 20.0'</p>
<p>C3 TRACT L RM S86°18'W 10.0' RM S86°18'W 20.0'</p>	<p>C3 TRACT M RM N31°41'E 10.0' RM N31°41'E 20.0'</p>
<p>C4 TRACT L 5"Poplar S34°E 22.6' 6"Poplar N25°E 20.0' 5"Poplar N53°W 25.2'</p>	<p>C4 TRACT M RM N25°03'E 10.0' RM N25°03'E 20.0'</p>

LESSEE CERTIFICATE  
We, the undersigned, hereby certify that we are the lessees as shown hereon. We hereby approve this survey and plat.  
TRACT L ADL 417870  
*Rodger D. Sturgis* 03/23/10  
Rodger Sturgis Date  
P.O. Box 817  
Delta Junction, AK. 99737

NOTARY'S ACKNOWLEDGEMENT  
Subscribed and sworn to before me this 23 day of March, 2010  
For: *Rodger Sturgis* Lessee  
*Cam Paul*  
Notary Public for Alaska  
with office  
My Commission Expires

TRACT M ADL 417962  
*Robin Mason* Jan 6, 2010  
Robin Mason Date  
15900 Lee Drive  
Juneau, AK 99801

NOTARY'S ACKNOWLEDGEMENT  
Subscribed and sworn to before me this 6th day of January, 2010  
For: *Robin Mason* Lessee  
*Theodore A. Deak*  
Notary Public for Alaska  
with office  
My Commission Expires With

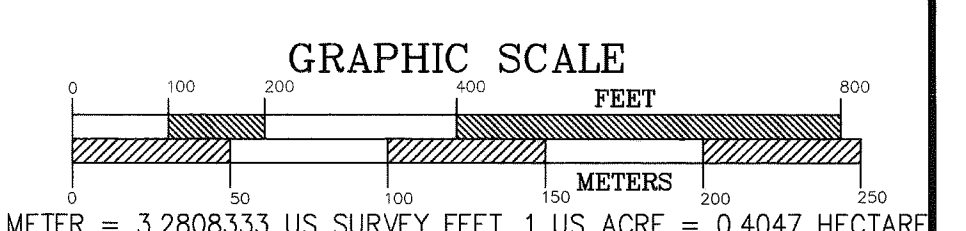

DATE OF SURVEY Beginning 08/19/08 Ending 06/21/09	CLINE AND ASSOCIATES P.O. BOX 2703 SEWARD, ALASKA 99664 907-224-7324
STATE OF ALASKA DEPARTMENT OF NATURAL RESOURCES DIVISION OF MINING, LAND AND WATER ANCHORAGE, ALASKA	
ALASKA STATE LAND SURVEY No. 2007-11	
TAYLOR MOUNTAIN NORTH REMOTE RECREATIONAL CABIN SITES CREATING TRACTS A THROUGH V WITHIN UNSURVEYED SECTION 7, T26N, R18E, UNSURVEYED SECTIONS 13, 15, 16, 21, 22, 24, 26, 28, 29, & 32, T26N, R17E AND WITHIN THE UNSURVEYED SECTIONS OF 4, 5 & 6, T25N, R17E, COPPER RIVER MERIDIAN, ALASKA Fairbanks Recording District	
DRAWN BY WNC	APPROVAL RECOMMENDED <i>William S. Brown</i> for 6/2/10 Statewide Plotting Supervisor Date
DATE: 09/22/09	FILE NO. ASLS 20070011
SCALE 1"=200'	CHECKED PD
SHEET 5 OF 9	

FAIRBANKS 2010-68

MONUMENT DETAILS

	C1 TRACT N RM S89°57'E 10.0' RM S89°57'E 20.0'		C1 TRACT O 5" Poplar N30°W 40.0' 5" Poplar N74°E 24.8' 5" Poplar S12°E 36.2'		C1 TRACT P RM S90°00'E 10.0' RM S90°00'E 20.0'
	C2 TRACT N RM N85°03'E 10.0' RM N85°03'E 20.0'		C2 TRACT O RM N87°33'E 10.0' RM N87°33'E 20.0'		C2 TRACT P RM S87°10'E 10.0' RM S87°10'E 20.0'
	C3 TRACT N RM S85°03'W 10.0' RM S85°03'W 20.0'		C3 TRACT O RM S87°33'W 10.0' RM S87°33'W 20.0'		C3 TRACT P RM N87°10'W 10.0' RM N87°10'W 20.0'
	C4 TRACT N RM N89°57'W 10.0' RM N89°57'W 20.0'		C4 TRACT O 8" Poplar N68°W 32.4' 5" Poplar N45°E 23.8' 5" Poplar S35°E 25.8'		C4 TRACT P RM N90°00'W 10.0' RM N90°00'W 20.0'

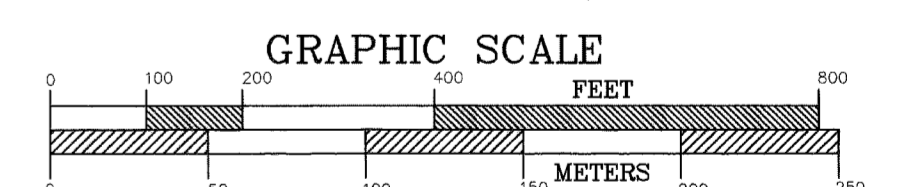
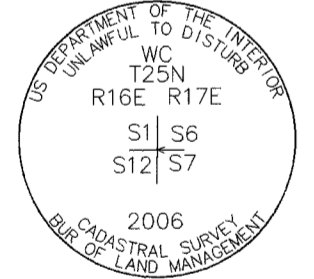
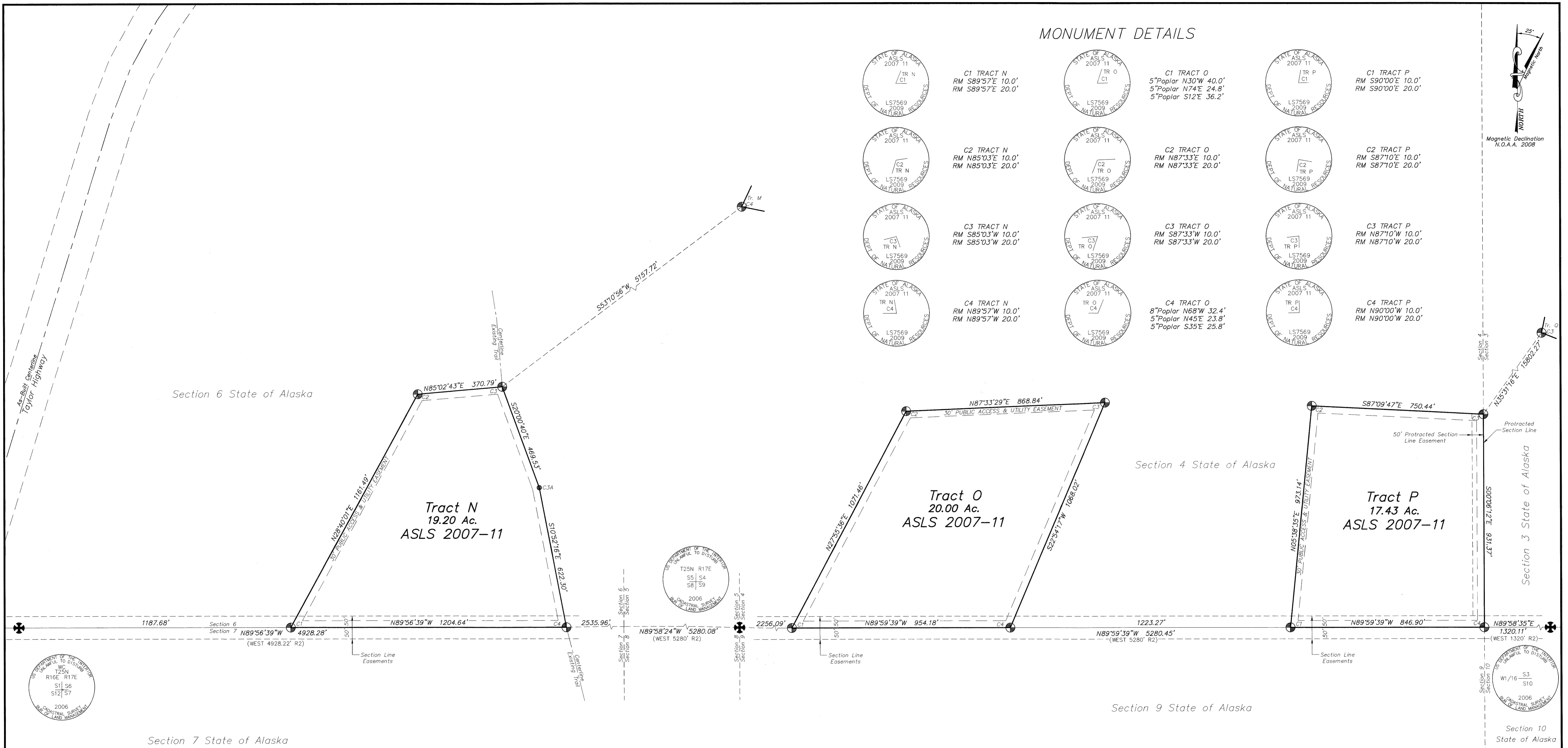
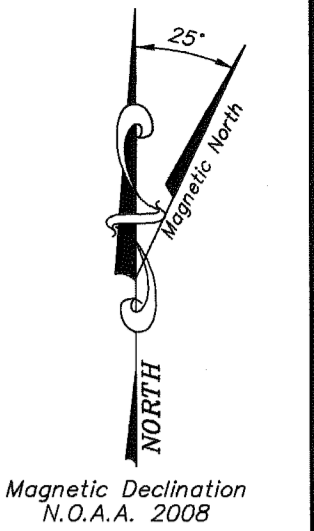

LESSEE CERTIFICATE

We, the undersigned, hereby certify that we are the lessees as shown hereon. We hereby approve this survey and plat.

TRACT N ADL 417886  
*Traci Weisz* 5/12/10  
 Traci L. Weisz Date  
 3771 N. Meadow Lakes Drive  
 Wasilla, AK. 99654

TRACT O ADL 417891  
*Ruben G. Hanke* 3/25/2010  
 Ruben G. Hanke Date  
 P.O. Box 624  
 Kenai, AK. 99611

TRACT P ADL 417907  
*Andrew Weisz* 5/12/10  
 Andrew Weisz Date  
 P.O. Box 185  
 Tok, AK. 99780

NOTARY'S ACKNOWLEDGEMENT  
 Subscribed and sworn to before me this 12 day of May, 2010.  
 For: *Traci Weisz*  
 Lessee  
*[Signature]*  
 Notary Public for Alaska  
 My Commission Expires



NOTARY'S ACKNOWLEDGEMENT  
 Subscribed and sworn to before me this 25 day of March, 2010.  
 For: *Ruben G. Hanke*  
 Lessee  
*[Signature]*  
 Notary Public for Alaska  
 My Commission Expires

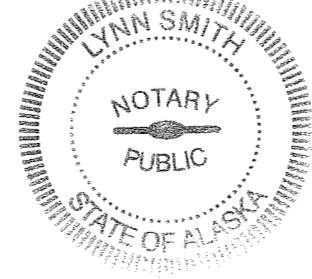

NOTARY'S ACKNOWLEDGEMENT  
 Subscribed and sworn to before me this 12 day of May, 2010.  
 For: *Andrew Weisz*  
 Lessee  
*[Signature]*  
 Notary Public for Alaska  
 My Commission Expires



DATE OF SURVEY Beginning 08/19/08 Ending 06/21/09	CLINE AND ASSOCIATES P.O. BOX 2703 SEWARD, ALASKA 99664 907-224-7324
STATE OF ALASKA DEPARTMENT OF NATURAL RESOURCES DIVISION OF MINING, LAND AND WATER ANCHORAGE, ALASKA	
ALASKA STATE LAND SURVEY No. 2007-11	
TAYLOR MOUNTAIN NORTH REMOTE RECREATIONAL CABIN SITES CREATING TRACTS A THROUGH V WITHIN UNSURVEYED SECTION 7, T26N, R18E, UNSURVEYED SECTIONS 13, 15, 16, 21, 22, 24, 26, 28, 29, & 32, T26N, R17E AND WITHIN THE UNSURVEYED SECTIONS OF 4, 5 & 6, T25N, R17E, COPPER RIVER MERIDIAN, ALASKA Fairbanks Recording District	
DRAWN BY WNC DATE: 09/22/09 SCALE 1"=200'	APPROVAL RECOMMENDED <i>William S. B...</i> for 6/21/10 Statewide Platting Supervisor Date CHECKED FILE NO. PD ASLS 20070011
SHEET 6 OF 9	

FAIRBANKS 2010-68

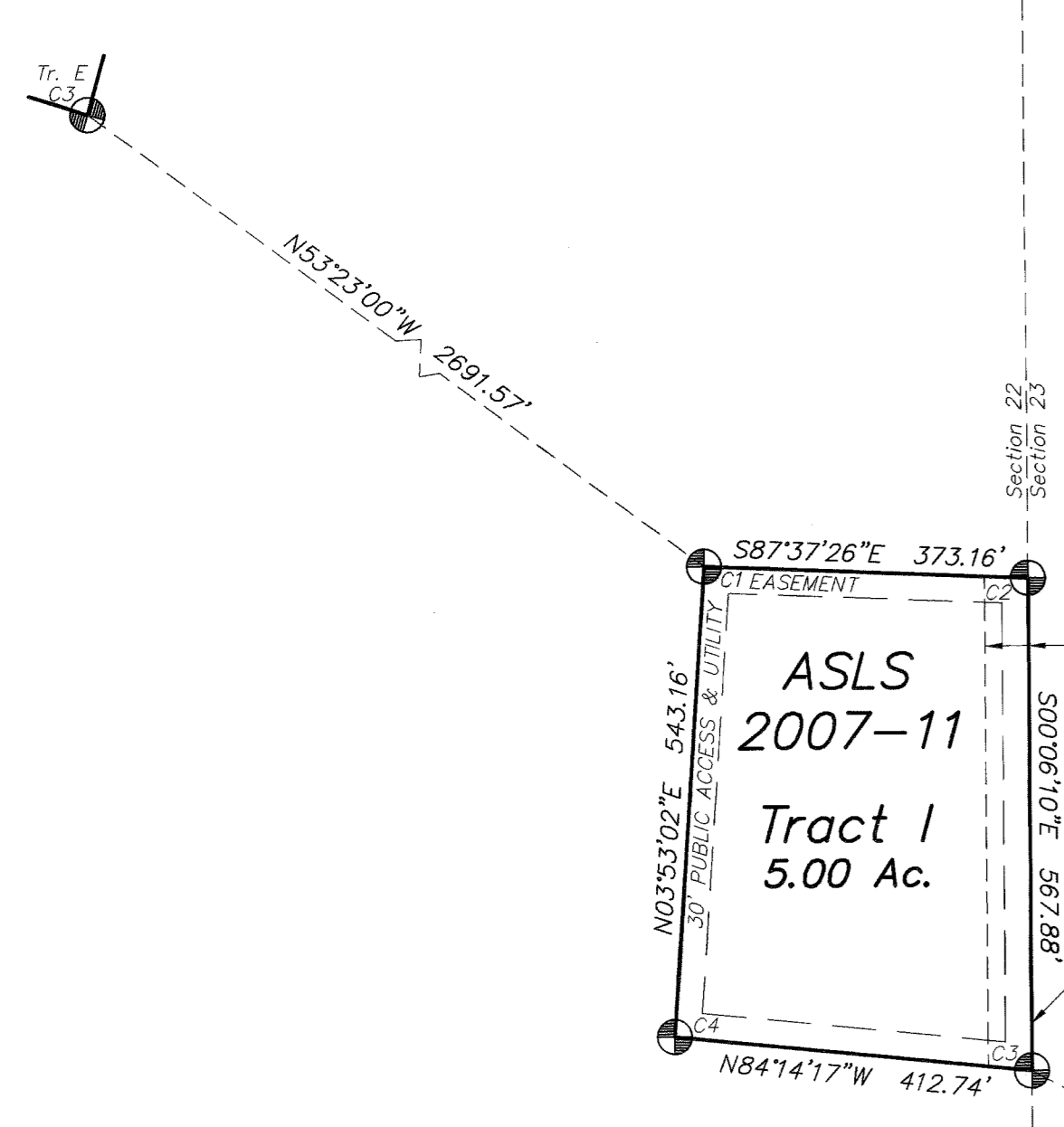

Section 23 State of Alaska

Section 22 State of Alaska

MONUMENT DETAILS

 C1 TRACT I 10" Spruce S73°E 8.8' 6" Spruce S10°W 51.6' 5" Spruce N25°W 33.0'	 C1 TRACT Q RM N68°15'W 10.0' RM N68°15'W 20.0'
 C2 TRACT I RM N87°37'W 10.0' RM N87°37'W 20.0'	 C2 TRACT Q RM N68°51'W 10.0' RM N68°51'W 20.0'
 C3 TRACT I 4" Spruce S48°E 17.9' 7" Spruce N42°E 23.4' 14" Spruce S86°W 25.7'	 C3 TRACT Q RM N11°31'E 10.0' RM N11°31'E 20.0'
 C4 TRACT I 8" Spruce S43°E 15.5' 6" Spruce S61°W 48.4' 6" Spruce N06°W 19.7'	 C4 TRACT Q RM S11°31'W 10.0' RM S11°31'W 20.0'

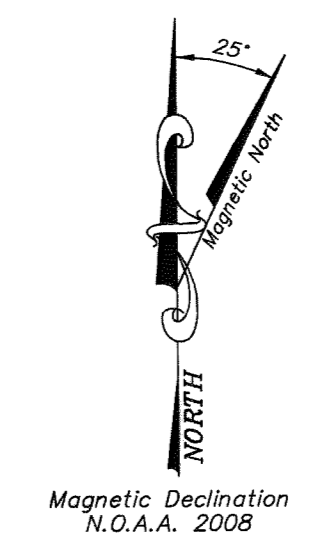

**LESSEE CERTIFICATE**  
 We, the undersigned, hereby certify that we are the lessees as shown hereon. We hereby approve this survey and plat.  
 TRACT I ADL 417884  
 Daniel A. Hall  
 Daniel A. Hall  
 P.O. Box 3644  
 Palmer, AK. 99645  
 Date 2 DEC 09

**NOTARY'S ACKNOWLEDGEMENT**  
 Subscribed and sworn to before me this 2 day of Dec, 2009  
 For: Daniel Hall Lessee  
Victoria Braun  
 Notary Public for Alaska  
 My Commission Expires

TRACT Q ADL 417913  
  
 Wes Busby  
 4481 West Hill Road  
 Homer, AK. 99603  
 Date Dec 13 2009

**NOTARY'S ACKNOWLEDGEMENT**  
 Subscribed and sworn to before me this 23 day of December, 2009  
 For: Wes Busby Lessee  
Maura Bernage  
 Notary Public for Alaska  
 My Commission Expires

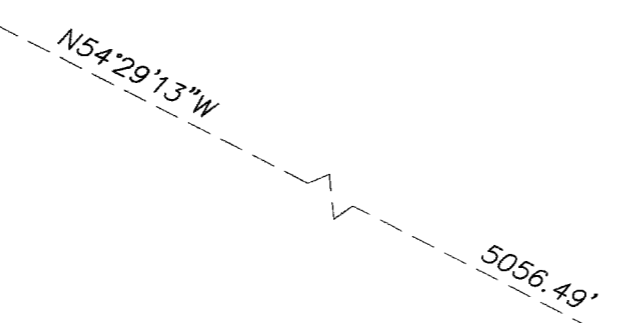

Section 26 State of Alaska

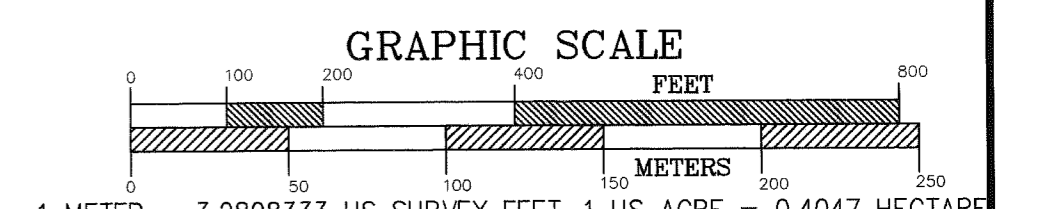
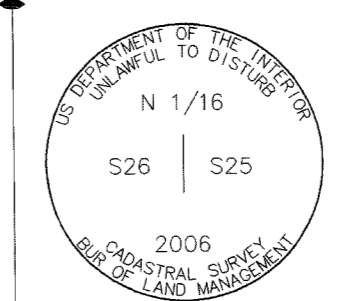
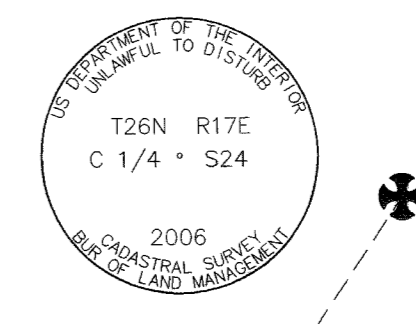

DATE OF SURVEY Beginning 08/19/08 Ending 06/21/09	CLINE AND ASSOCIATES P.O. BOX 2703 SEWARD, ALASKA 99664 907-224-7324
STATE OF ALASKA DEPARTMENT OF NATURAL RESOURCES DIVISION OF MINING, LAND AND WATER ANCHORAGE, ALASKA	
ALASKA STATE LAND SURVEY No. 2007-11 TAYLOR MOUNTAIN NORTH REMOTE RECREATIONAL CABIN SITES CREATING TRACTS A THROUGH V WITHIN UNSURVEYED SECTION 7, T26N, R18E, UNSURVEYED SECTIONS 13, 15, 16, 21, 22, 24, 26, 28, 29, & 32, T26N, R17E AND WITHIN THE UNSURVEYED SECTIONS OF 4, 5 & 6, T25N, R17E, COPPER RIVER MERIDIAN, ALASKA Fairbanks Recording District	
DRAWN BY WNC DATE: 09/22/09 SCALE 1"=200'	APPROVAL RECOMMENDED  Statewide Plotting Supervisor DATE: <u>6/21/10</u> CHECKED PD FILE NO. ASLS 20070011
SHEET 7 OF 9	

FAIRBANKS 2010-68

MONUMENT DETAILS

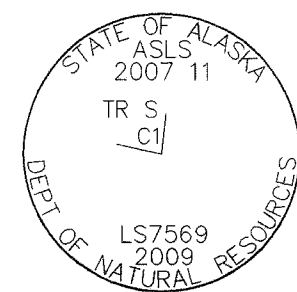

C1 TRACT S  
5" Spruce N52°E 43.4'  
6" Spruce N74°W 59.2'  
12" Spruce S14°W 29.2'

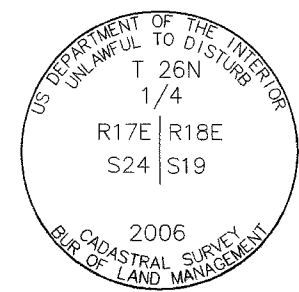

C1 TRACT R  
8" Spruce S40°W 60.1'  
10" Spruce S35°E 57.5'  
6" Spruce N60°W 65.2'



C2 TRACT S  
7" Poplar S80°E 17.9'  
7" Spruce N26°E 12.1'  
7" Spruce N60°W 20.3'



C2 TRACT R  
RM N89°55'E 10.0'  
RM N89°55'E 20.0'



C3 TRACT S  
RM S06°03'W 10.0'  
RM S06°03'W 20.0'

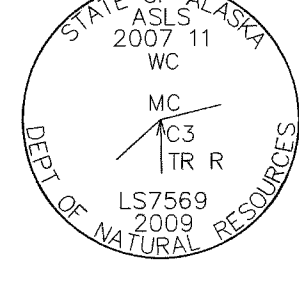

WCMC3 TRACT R  
RM S04°05'W 10.0'  
RM S04°05'W 20.0'



C4 TRACT S  
4" Spruce N58°W 27.8'  
8" Spruce N37°E 29.6'  
4" Spruce S32°E 17.2'

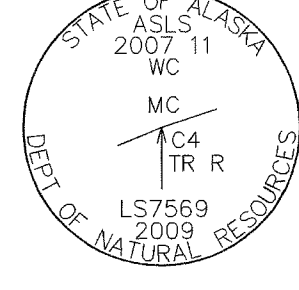

WCMC4 TRACT R  
RM S00°06'E 10.0'  
RM S00°06'E 20.0'

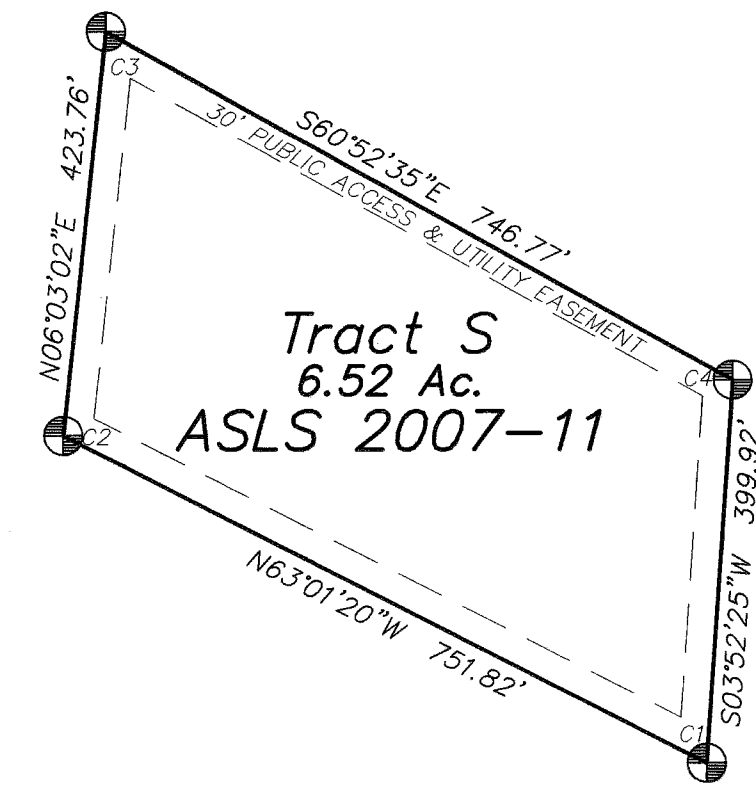
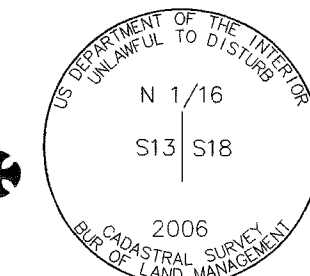

O.H.W. MEANDER LINES TRACT R

LINE	BEARING	DISTANCE
R-1	N48°40'11"E	299.41'
R-2	N14°24'04"E	131.53'
R-3	N60°28'12"E	584.23'
R-4	N66°24'43"E	246.65'

Section 24 State of Alaska

Section 19 U.S.A.

Section 24 U.S.A.

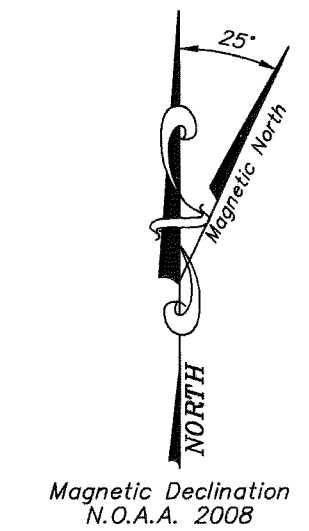
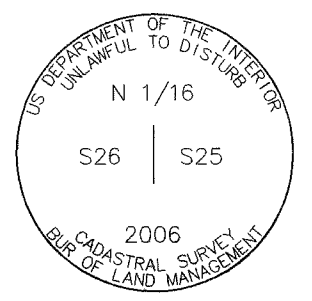
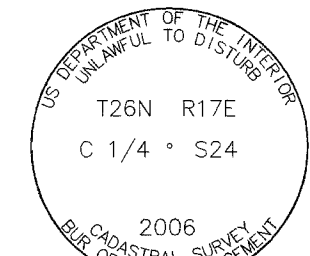

LESSEE CERTIFICATE  
We, the undersigned, hereby certify that we are the lessees as shown hereon. We hereby approve this survey and plat.  
TRACT S ADL 417960

Mary Timm 12/23/09  
Date  
Mary Timm  
P.O. Box  
Tok, AK, 99780

NOTARY'S ACKNOWLEDGEMENT  
Subscribed and sworn to before me this 23rd day of December, 2009  
For: Mary Timm Lessee  
Sandra Hubbard  
Notary Public for Alaska  
Terminates w/ office  
My Commission Expires

TRACT R ADL 417877  
Lyle Merryman 2-8-10  
Date  
Lyle Merryman  
P.O. Box 295  
Tok, AK, 99780

NOTARY'S ACKNOWLEDGEMENT  
Subscribed and sworn to before me this 7th day of February, 2010  
For: Lyle Merryman Lessee  
Sandra Hubbard  
Notary Public for Alaska  
Terminates w/ office  
My Commission Expires

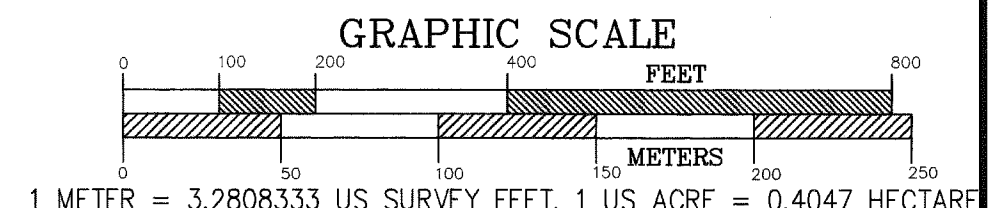
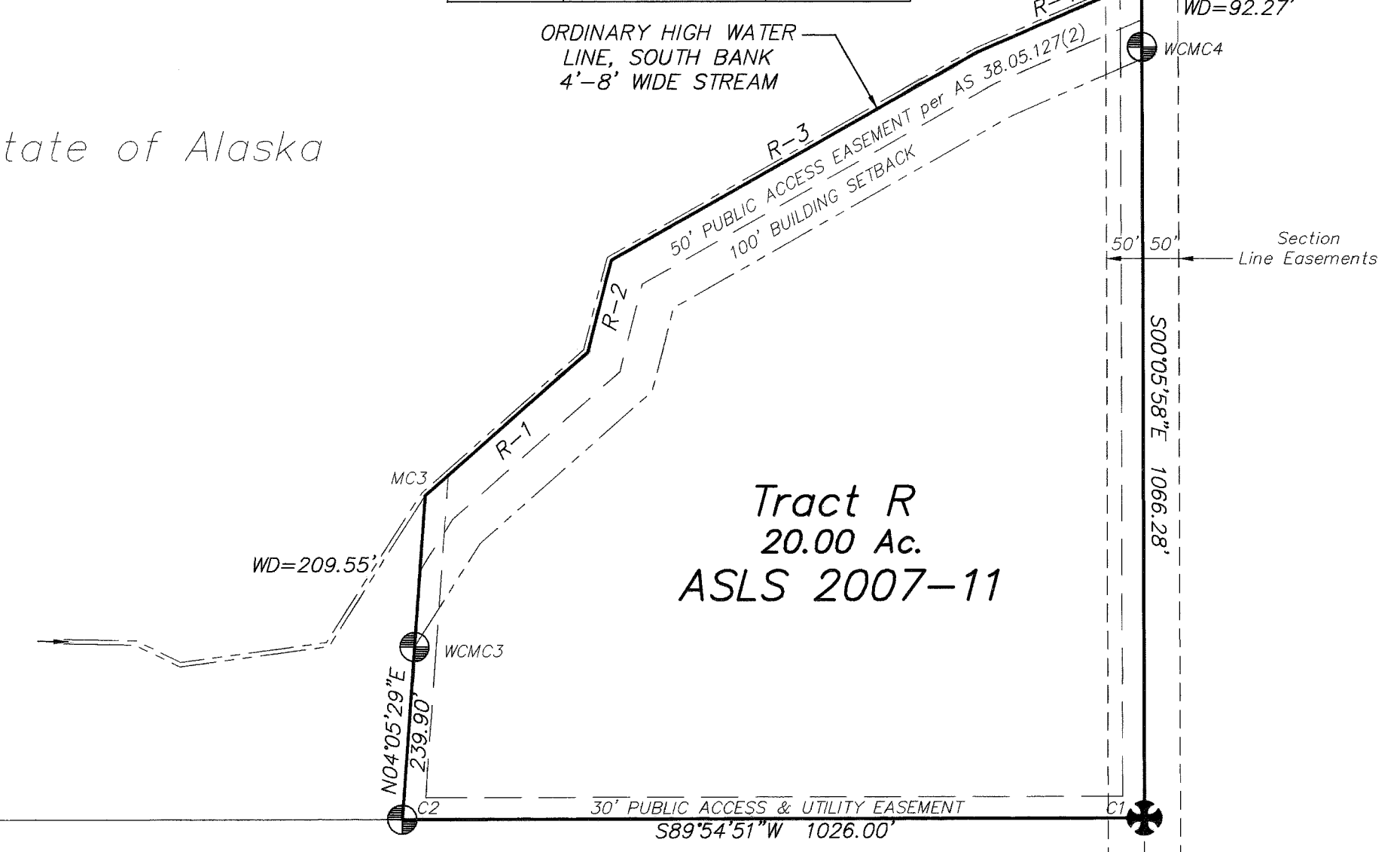

DATE OF SURVEY  
Beginning 08/19/08  
Ending 06/21/09

CLINE AND ASSOCIATES  
P.O. BOX 2703  
SEWARD, ALASKA 99664  
907-224-7324

STATE OF ALASKA  
DEPARTMENT OF NATURAL RESOURCES  
DIVISION OF MINING, LAND AND WATER  
ANCHORAGE, ALASKA

ALASKA STATE LAND SURVEY No. 2007-11  
TAYLOR MOUNTAIN NORTH  
REMOTE RECREATIONAL CABIN SITES  
CREATING TRACTS A THROUGH V  
WITHIN UNSURVEYED SECTION 7, T26N, R18E,  
UNSURVEYED SECTIONS 13, 15, 16, 21, 22, 24, 26, 28,  
29, & 32, T26N, R17E  
AND WITHIN THE UNSURVEYED SECTIONS OF  
4, 5 & 6, T25N, R17E,  
COPPER RIVER MERIDIAN, ALASKA  
Fairbanks Recording District

DRAWN BY WNC  
DATE: 09/22/09  
SCALE 1"=200'

APPROVAL RECOMMENDED  
William S. Bonn Fox 6/24/10  
Statewide Platting Supervisor  
CHECKED PD  
FILE NO. ASLS 20070011

SHEET 8 OF 9

FAIRBANKS 2010-68



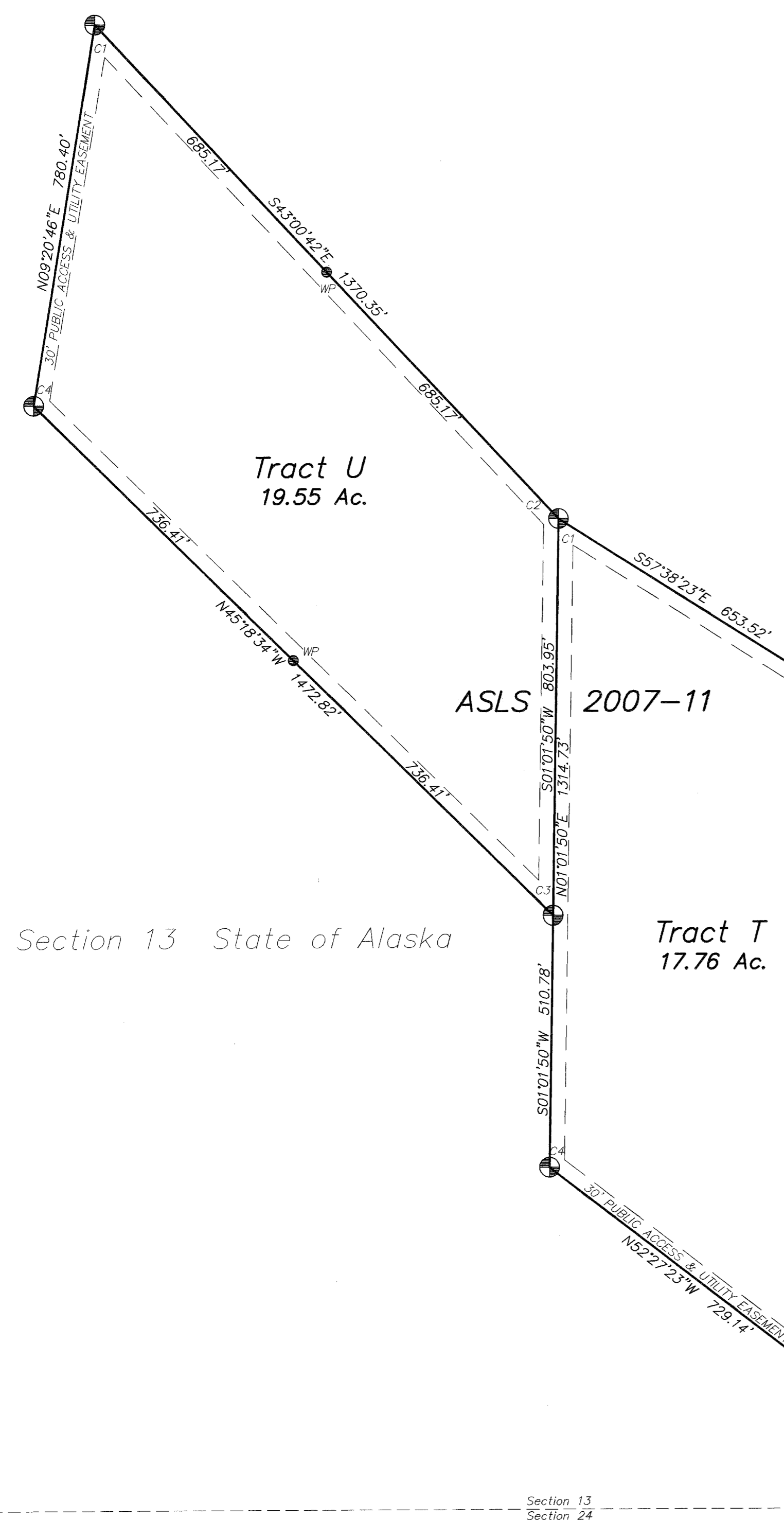
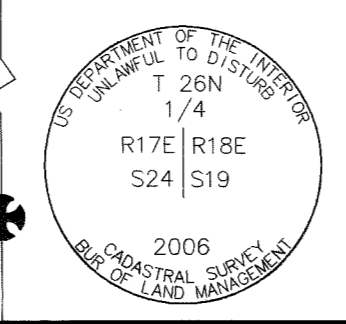
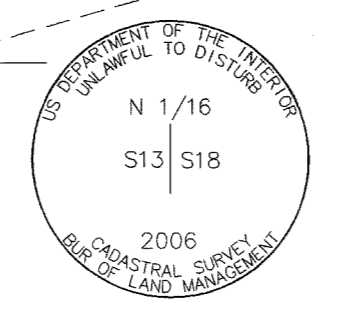
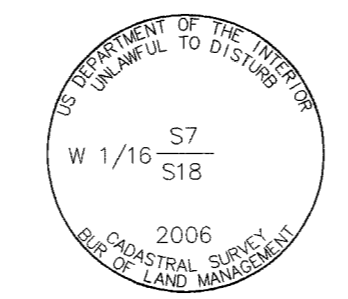
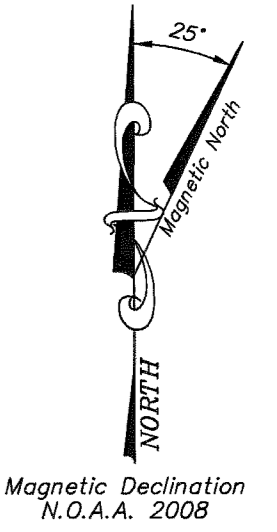
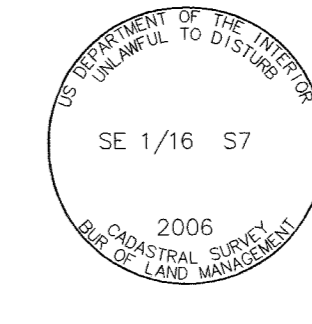

Section 7 State of Alaska

Section 7 U.S.A.

Tract V  
15.57 Ac.  
ASLS 2007-11

Section 18 U.S.A.

Section 13 State of Alaska

Tract T  
17.76 Ac.

Section 18 U.S.A.

LESSEE CERTIFICATE

We, the undersigned, hereby certify that we are the lessees as shown hereon. We hereby approve this survey and plot.

TRACT U ADL 417876  
*[Signature]* 3/12/2010  
Date  
P.O. Box 1327 AS ATTORNEY IN FACT FOR PEARL JORGENSEN  
Tok, AK. 99780

NOTARY'S ACKNOWLEDGEMENT

Subscribed and sworn to before me this 8<sup>th</sup> day of January, 2010  
For: *[Signature]* Lessee  
Notary Public for Alaska  
My Commission Expires

TRACT V ADL 417873

*[Signature]* 23 Dec 09  
Date  
Henry K. Timm  
P.O. Box 735  
Tok, AK. 99780

NOTARY'S ACKNOWLEDGEMENT

Subscribed and sworn to before me this 23<sup>rd</sup> day of December, 2009  
For: *[Signature]* Lessee  
Notary Public for Alaska  
My Commission Expires

TRACT ADL 417878  
*[Signature]* 3/12/2010  
Date  
Colter Franz  
P.O. Box 578  
Tok, AK. 99780

NOTARY'S ACKNOWLEDGEMENT

Subscribed and sworn to before me this 12<sup>th</sup> day of March, 2010  
For: *[Signature]* Lessee  
Notary Public for Alaska  
My Commission Expires

MONUMENT DETAILS

	C1 TRACT T C2 TRACT U RM S01'02"W 10.0' RM S01'02"W 20.0'		C1 TRACT U 6" Spruce S37'E 85.5' 6" Spruce S44'W 67.9' 5" Birch N26'E 29.6'		C1 TRACT V 8" Poplar S89'W 56.1' 8" Spruce N07'E 46.8' 7" Spruce S03'E 78.5'
	C2 TRACT T RM N57'38"W 10.0' RM N57'38"W 20.0'		C3 TRACT U 5" Spruce S72'E 34.0' 6" Spruce N09'E 57.4' 5" Spruce N50'E 87.5'		C2 TRACT V 7" Spruce N10'E 98.7' 8" Spruce N71'E 45.2' 7" Spruce S67'E 73.2'
	C3 TRACT T RM N00'06"W 10.0' RM N00'06"W 20.0'		C4 TRACT U RM S45'19'E 10.0' RM S45'19'E 20.0'		C3 TRACT V RM S89'03'E 10.0' RM S89'03'E 20.0'
	C4 TRACT T 6" Spruce S86'E 22.1' 7" Spruce N66'W 31.7' 6" Spruce S23'W 25.6'		C4 TRACT V 7" Birch S34'E 8.0' 7" Birch N49'W 16.0' 6" Spruce N16'E 21.0'		

2010-68  
Plat #  
FAIRBANKS  
Rec Dist  
JULY 1 2010  
Date  
Time 12:30 P.M.

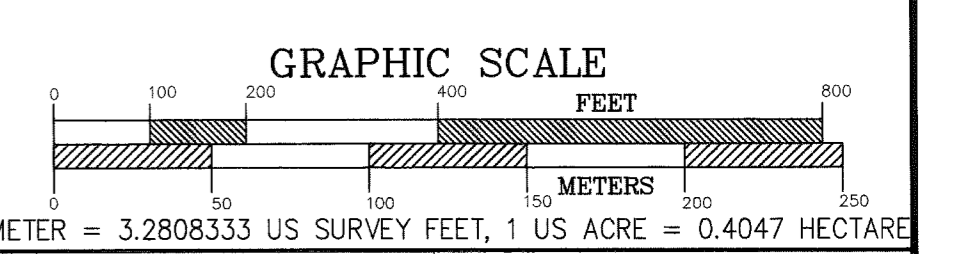

DATE OF SURVEY Beginning 08/19/08 Ending 06/21/09	CLINE AND ASSOCIATES P.O. BOX 2703 SEWARD, ALASKA 99664 907-224-7324
STATE OF ALASKA DIVISION OF MINING, LAND AND WATER ANCHORAGE, ALASKA	
ALASKA STATE LAND SURVEY No. 2007-11	
TAYLOR MOUNTAIN NORTH REMOTE RECREATIONAL CABIN SITES CREATING TRACTS A THROUGH V WITHIN UNSURVEYED SECTION 7, T26N, R18E, UNSURVEYED SECTIONS 13, 15, 16, 21, 22, 24, 26, 28, 29, & 32, T26N, R17E AND WITHIN THE UNSURVEYED SECTIONS OF 4, 5 & 6, T25N, R17E, COPPER RIVER MERIDIAN, ALASKA Fairbanks Recording District	
DRAWN BY WNC	APPROVAL RECOMMENDED <i>[Signature]</i> 6/21/10 Date
DATE: 09/22/09	Statewide Plotting Supervisor
SCALE 1"=200'	CHECKED PD
FILE NO. ASLS 20070011	
SHEET 9 OF 9	

FAIRBANKS 2010-68

2010-68  
Fairbanks

Attachment "A"

ALASKA STATE LAND SURVEY 2007-11

APPLICANT CERTIFICATE

I, the undersigned, hereby certify that I am the applicant as shown hereon.  
I hereby approve this survey and plat.

TRACT No. "E" ADL No. 417230



Matthew Walter  
PSC 2 Box 7126  
APO, AE 09012

6 Jan 2010

Date

NOTARY'S ACKNOWLEDGEMENT

Subscribed and sworn to before me this 6 day of Jan, 2010

For Matthew C. Walter



Notary Public for \_\_\_\_\_  
My Commission Expires \_\_\_\_\_

ALAN A. WARREN  
Notary Public ID#87267  
Caddo Parish, Louisiana  
My Commission is for Life

