

KOGRUKLUK RIVER REMOTE RECREATIONAL CABIN SITES

INDEX SHEET

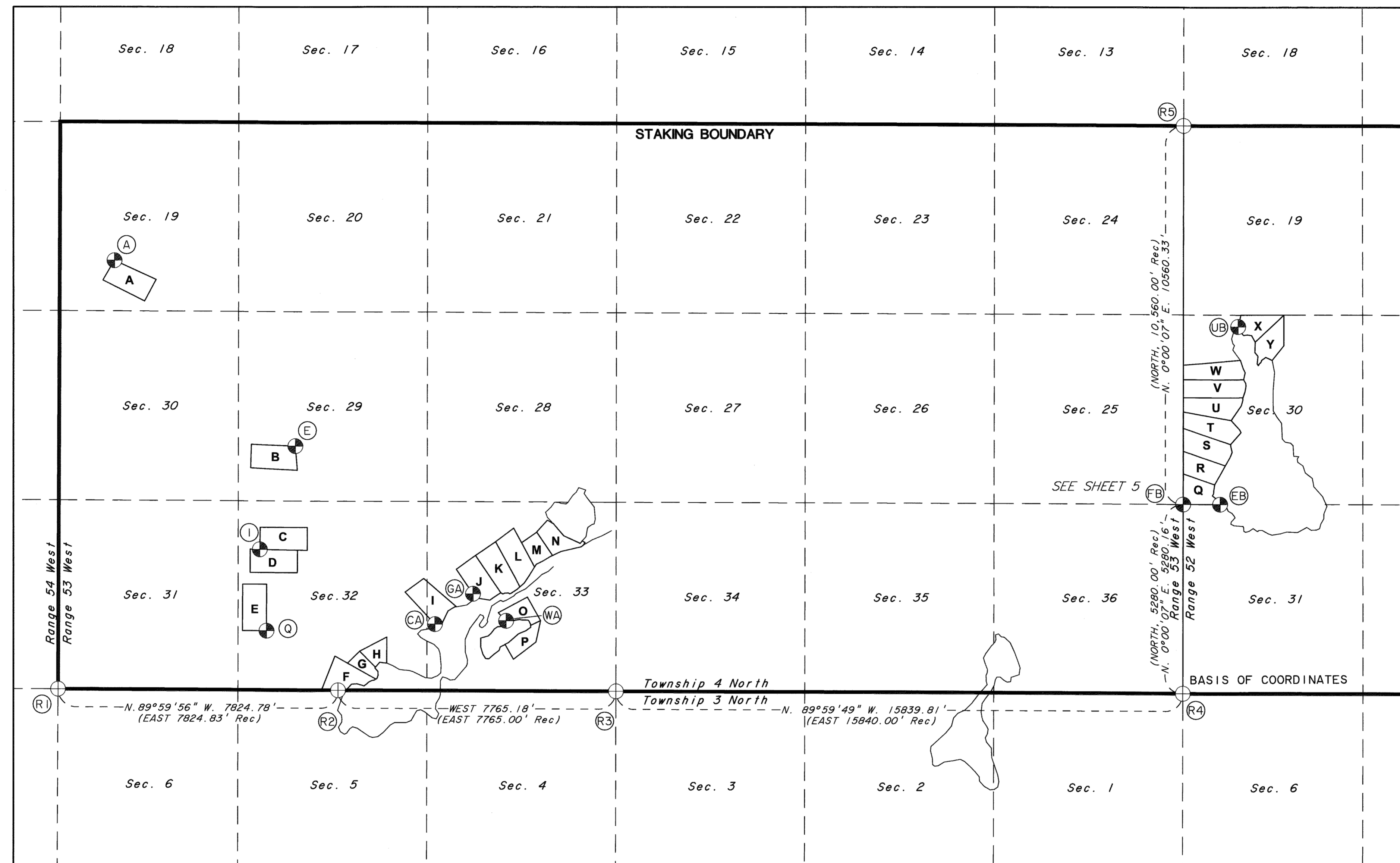
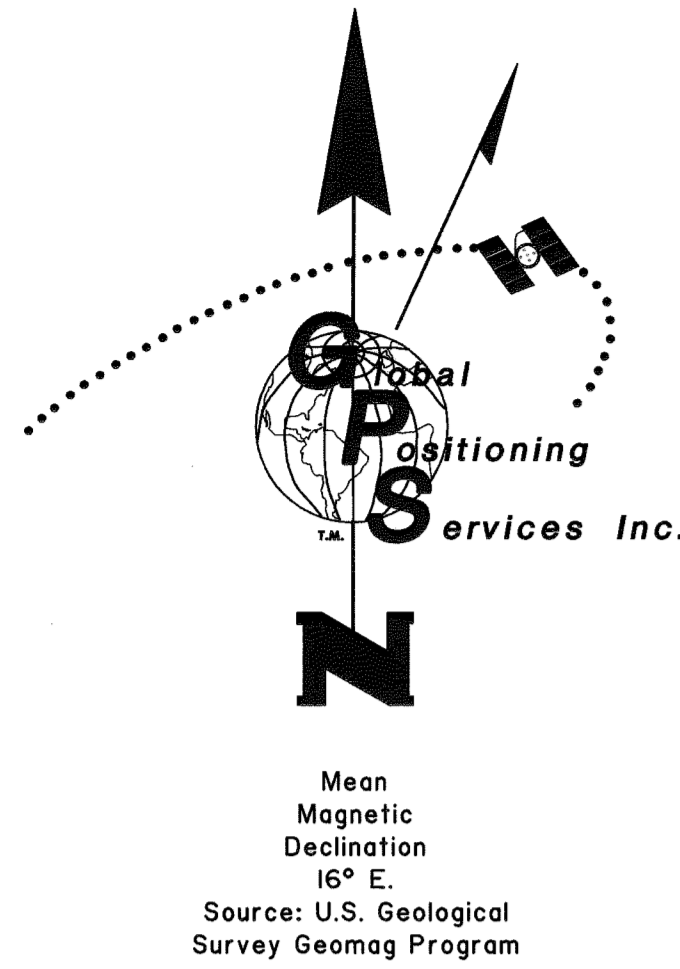
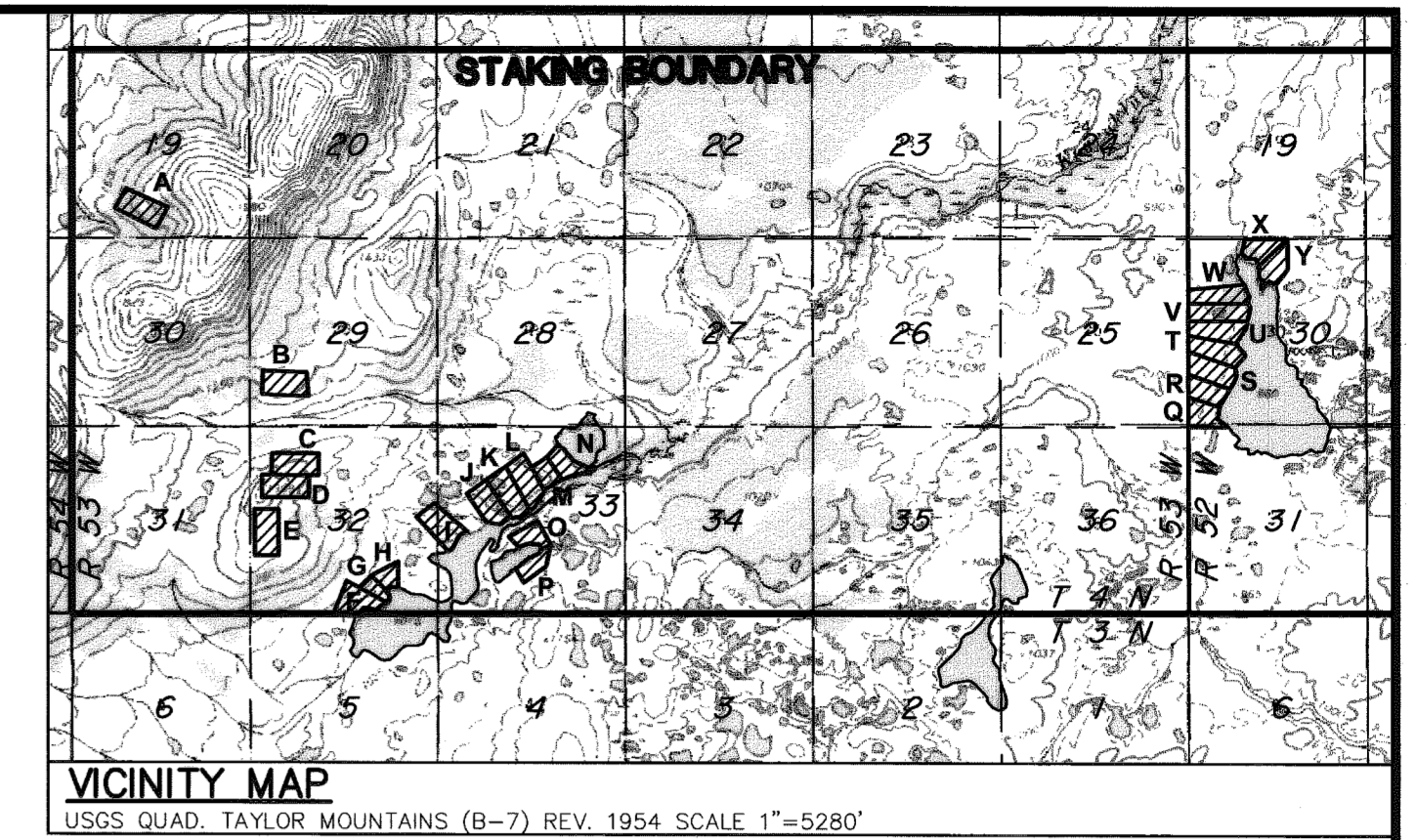

SHEET INDEX

TRACT	ADL No.	SHEET	TRACT	ADL No.	SHEET
A	ADL 229931	2	N	ADL 229928	4
B	ADL 229857	2	O	ADL 229868	4
C	ADL 229863	3	P	ADL 229869	4
D	ADL 229862	3	Q	ADL 230107	5
E	ADL 229943	3	R	ADL 230108	5
F	ADL 230029	3	S	ADL 230109	5
G	ADL 229858	3	T	ADL 230110	5
H	ADL 230106	3	U	ADL 230111	5
I	ADL 229861	3	V	ADL 230112	5
J	ADL 229874	4	W	ADL 230113	5
K	ADL 229873	4	X	ADL 230114	5
L	ADL 229875	4	Y	ADL 230115	5
M	ADL 229919	4			

TYPICAL MONUMENTS SET THIS SURVEY

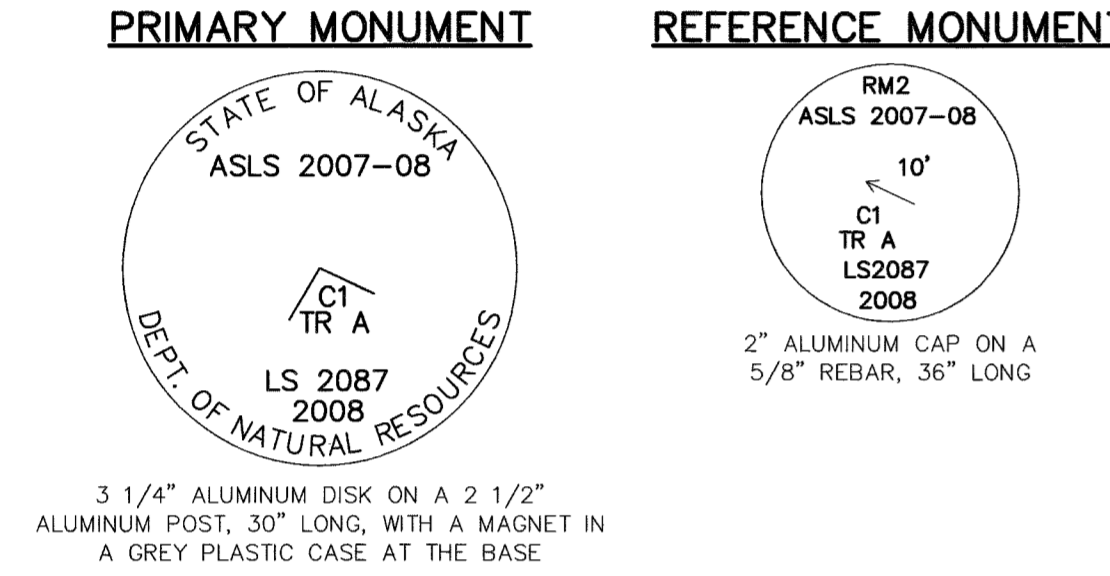

TYPICAL WITNESS POST

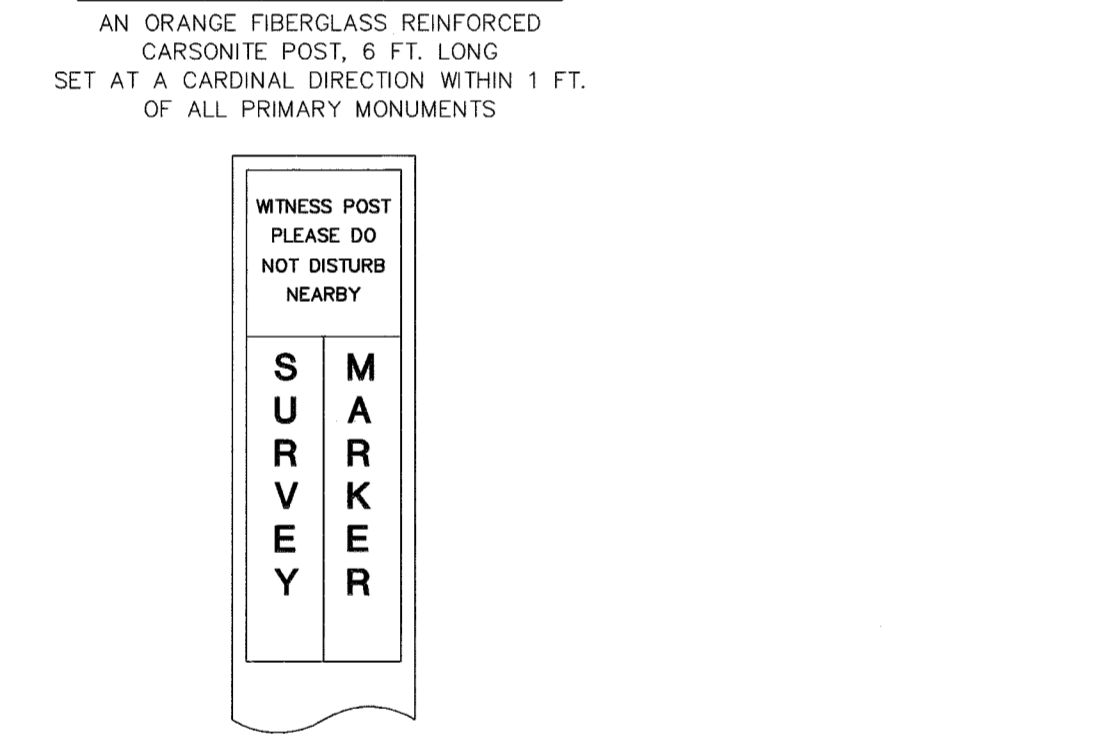

CERTIFICATE OF OWNERSHIP AND DEDICATION
 I, THE UNDERSIGNED, HEREBY CERTIFY THAT I AM THE DIRECTOR, DIVISION OF MINING, LAND AND WATER AND THAT THE STATE OF ALASKA IS THE OWNER OF ASLS 2007-8, AS SHOWN HEREON. I HEREBY APPROVE THIS SURVEY AND PLAT FOR THE STATE OF ALASKA, AND DEDICATE FOR PUBLIC OR PRIVATE USE AS NOTED, ALL EASEMENTS, PUBLIC UTILITY AREAS, AND RIGHTS-OF-WAY AS SHOWN AND DESCRIBED HEREON.
 DATE: Oct. 23, 2009
 For: Gerald Jennings
 DIRECTOR, DIVISION OF MINING, LAND AND WATER

NOTARY'S ACKNOWLEDGEMENT
 SUBSCRIBED AND SWORN TO BEFORE ME THIS 23rd DAY OF October, 2009.
 FOR: Gerald Jennings
 Notary Public for Alaska
 My Commission Expires with office

PLAT APPROVAL
 THIS PLAT IS APPROVED BY THE COMMISSIONER OF THE DEPARTMENT OF NATURAL RESOURCES, OR THE COMMISSIONER'S DESIGNEE, IN ACCORDANCE WITH AS 40.15.
 DATE: Oct. 23, 2009
 Commissioner: Gerald Jennings

- NOTES**
- THIS SURVEY WAS ACCOMPLISHED IN ACCORDANCE WITH AS 38.05.600, GSC 740, and RRCS SI 2007-8.
 - THE BASIS OF BEARING FOR THIS PLAT WAS DETERMINED BY HIGH PRECISION GPS SURVEY; USING TRIMBLE SSE AND SSI 4000 CARRIER PHASE RECEIVERS, DIFFERENTIALLY CORRECTED AND PROCESSED USING GPSURVEY V2.35A SOFTWARE.
 - BASIS OF COORDINATES WAS THE NAD 83 VALUES FOR THE STATE OF ALASKA DEPARTMENT OF NATURAL RESOURCES SE COR. SEC. 36 (1) AS SHOWN ON THE PLAT OF ALASKA STATE CADASTRAL SURVEY RECORDED IN THE KUSKOKWIM RECORDING DISTRICT AS PLAT NO. 2006-5 AND IN THE BRISTOL BAY RECORDING DISTRICT AS PLAT NO. 2006-5. THIS MONUMENT IS DESIGNATED AS R4 OF THIS SURVEY.
 - ALL BEARINGS SHOWN ARE TRUE BEARINGS AS ORIENTED TO THE BASIS OF BEARING AND DISTANCES SHOWN ARE REDUCED TO HORIZONTAL FIELD DISTANCES. BEARINGS AND DISTANCES SHOWN ON THIS PLAT ARE NAD 27. ALL BEARINGS ARE MEAN GEODETIC UNLESS OTHERWISE NOTED.
 - THE ACCURACY OF THIS SURVEY IS GREATER THAN 1:5000.
 - ALL PARCELS OF LAND OWNED BY THE STATE OF ALASKA, LOCATED WITHIN 50.00 FEET OF, OR BISECTED BY A SURVEYED OR PROTRACTED SECTION LINE, ARE SUBJECT TO A 50 FOOT (50') EASEMENT, ON EACH SIDE OF THE SECTION LINE, WHICH IS RESERVED TO THE STATE OF ALASKA FOR PUBLIC HIGHWAYS UNDER A.S.19.10.010.
 - THE EXISTING LESSEES' CLAIM CORNERS WERE RECOVERED AND USED TO CONTROL THE LOCATION OF THE TRACT BOUNDARIES.
 - THE NATURAL MEANDERS OF THE LINE OF ORDINARY HIGH WATER (OHW) FORM THE TRUE BOUNDS OF TRACTS F-Y. THE APPROXIMATE LINE OF OHW, AS SHOWN, IS FOR AREA COMPUTATIONS ONLY, WITH THE TRUE CORNERS BEING ON THE EXTENSION OF THE SIDELINES AND THEIR INTERSECTION WITH THE NATURAL MEANDERS.
 - THERE IS A 100-FOOT BUILDING SETBACK FROM THE ORDINARY HIGH WATER (OHW) LINE OF ALL WATER BODIES.
 - THE MONUMENT SET AT THE SOUTHEAST CORNER OF TRACT Q (C2), DESIGNATED AS FB OF THIS SURVEY, WAS SET AT THE CORNER COMMON TO SECTIONS 25/30/31 AND 36, PRORATED BETWEEN THE RECOVERED MONUMENTS AT THE NORTHEAST CORNER OF SECTION 24 AND THE SOUTHEAST CORNER OF SECTION 36.

RECOVERED MONUMENTS

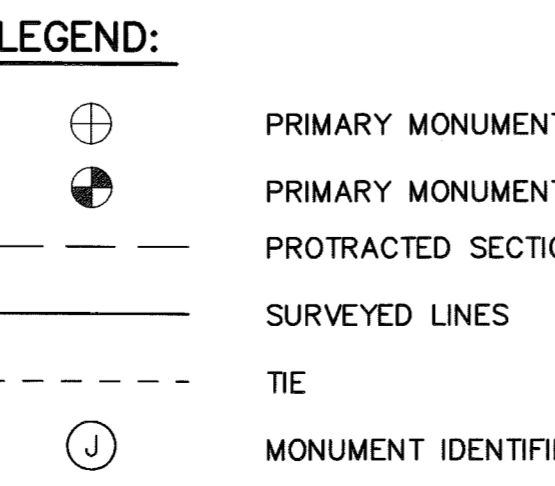
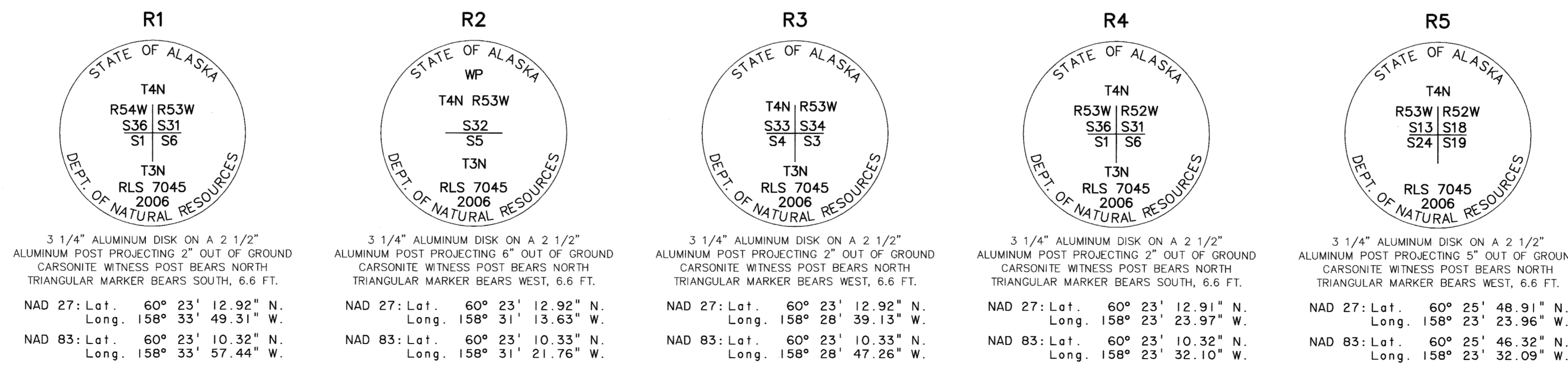

GEODETIC TIES TO R4

MON	BEARING	DISTANCE
A	S. 68° 09' 52" E.	32,196.20'
E	S. 74° 38' 35" E.	25,735.24'
I	S. 81° 20' 51" E.	26,099.05'
Q	S. 86° 18' 10" E.	25,663.11'
R2	S. 89° 59' 53" E.	23,604.98'
CA	S. 84° 56' 06" E.	20,984.34'
GA	S. 82° 13' 46" E.	20,023.09'
WA	S. 84° 06' 05" E.	19,013.37'
EB	S. 11° 02' 02" W.	5,379.62'
UB	S. 8° 29' 05" W.	10,346.95'



SURVEYOR'S CERTIFICATE
 I HEREBY CERTIFY THAT I AM PROPERLY REGISTERED AND LICENSED TO PRACTICE LAND SURVEYING IN THE STATE OF ALASKA, THAT THIS PLAT REPRESENTS A SURVEY MADE BY ME OR UNDER MY DIRECT SUPERVISION, THAT THE MONUMENTS SHOWN HEREON ACTUALLY EXIST AS DESCRIBED, AND THAT ALL DIMENSIONS AND OTHER DETAILS ARE CORRECT.
 DATE: 11/20/08
 Stanley E. Sears
 REGISTERED LAND SURVEYOR NO. LS-2087

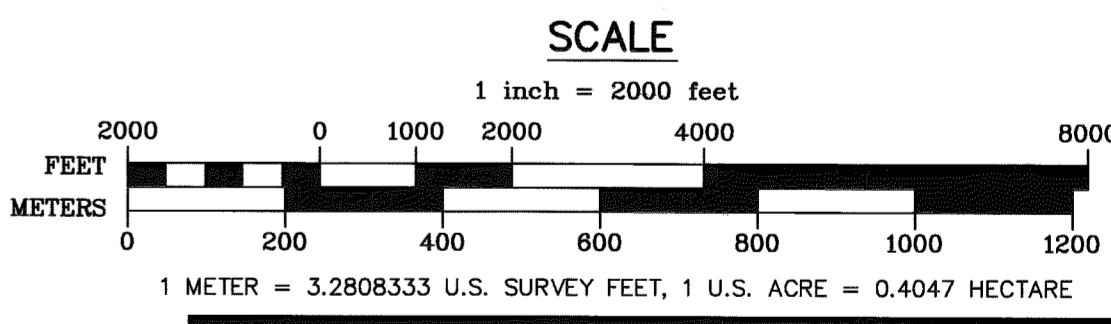

STATE OF ALASKA
 DEPARTMENT OF NATURAL RESOURCES
 DIVISION OF MINING, LAND & WATER
 ANCHORAGE, ALASKA

ALASKA STATE LAND SURVEY NO. 2007-8
 KOGRUKLUK RIVER REMOTE RECREATIONAL CABIN SITES
 CREATING TRACTS A THROUGH Y

WITHIN PROTRACTED SECTION 30, T. 4 N., R. 52 W. and PROTRACTED SECTIONS 19, 29, 32 & 33, T. 4 N., R. 53 W. SEWARD MERIDIAN, ALASKA KUSKOKWIM RECORDING DISTRICT

DATE OF SURVEY: Beginning June 13, 2008 Ending September 20, 2008
 Stanley E. Sears
 Global Positioning Services, Inc.
 2603 Blueberry Rd.
 Anchorage, Alaska 99503

DRAWN BY: LSV
 DATE: 11/20/08
 SCALE: 1"= 2000'

APPROVAL RECOMMENDED
 DATE: 10/21/09
 CHECKED: William S. Brown
 STATEWIDE PLATTING SUPERVISOR
 DNR FILE NO. ASLS 20070008

KUSKOKWIM PLAT 2009-5

NAD 27: Lat. 60° 25' 10.84" N.
 Long. 158° 33' 18.90" W.
 NAD 83: Lat. 60° 25' 08.25" N.
 Long. 158° 33' 27.04" W.

Tie to R4:
 S. 68°09'52" E., 32,196.20'

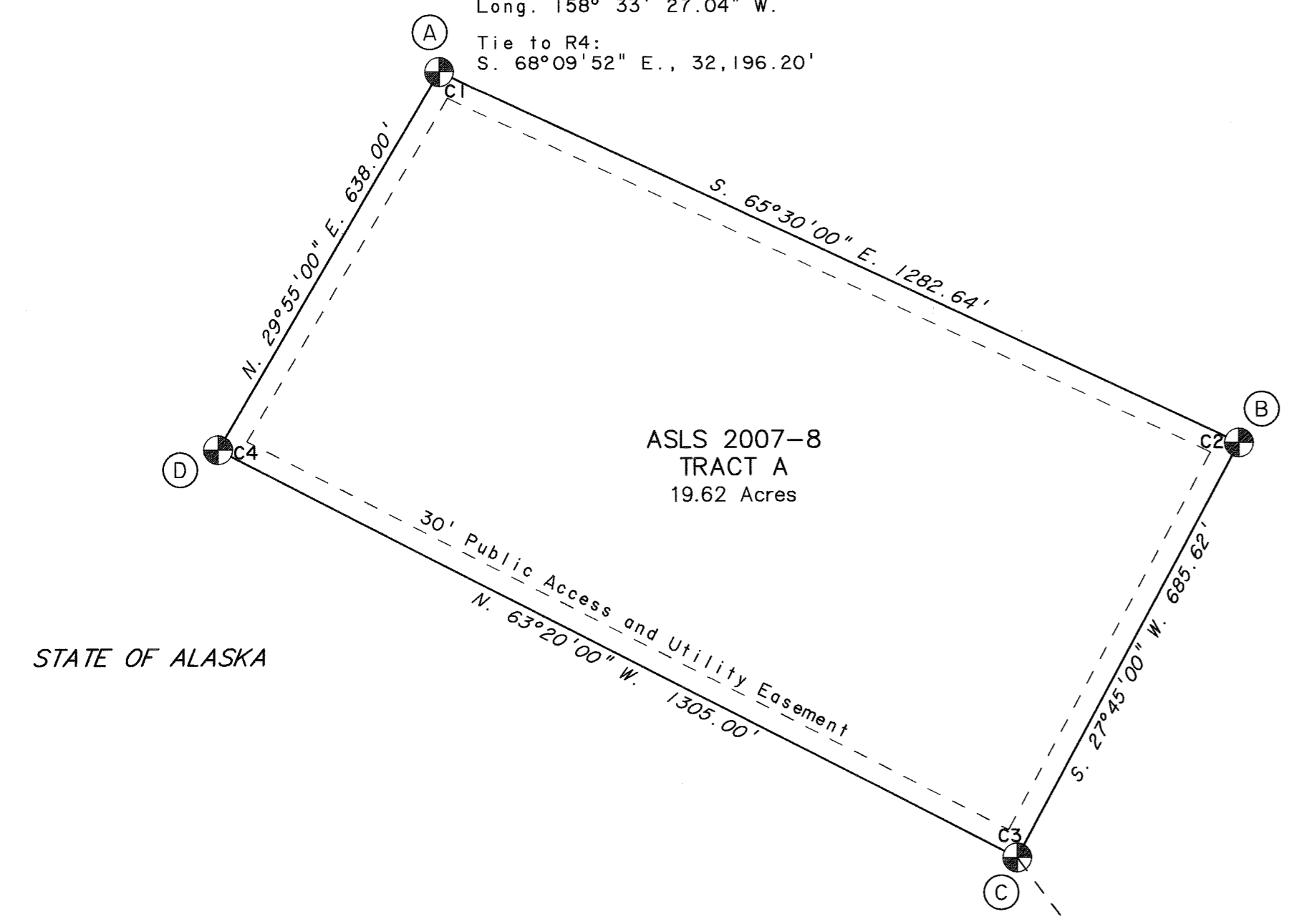

ASLS 2007-8
 TRACT A
 19.62 Acres

STATE OF ALASKA

Section 19
 Section 30

Protracted Section Line

MONUMENT INFORMATION

(A)		Tract A, Corner 1 24 ins. in the Ground, Witness Post North RM 1 S. 65°30'00" E., 10.00 ft. RM 2 S. 29°55'00" W., 10.00 ft.
(B)		Tract A, Corner 2 24 ins. in the Ground, Witness Post North RM 1 S. 27°45'00" W., 10.00 ft. RM 2 N. 65°30'00" W., 10.00 ft.
(C)		Tract A, Corner 3 24 ins. in the Ground, Witness Post North RM 1 N. 27°45'00" E., 10.00 ft. RM 2 N. 63°20'00" W., 10.00 ft.
(D)		Tract A, Corner 4 23 ins. in the Ground, Witness Post North RM 1 N. 29°55'00" E., 10.00 ft. RM 2 S. 63°20'00" E., 10.00 ft.

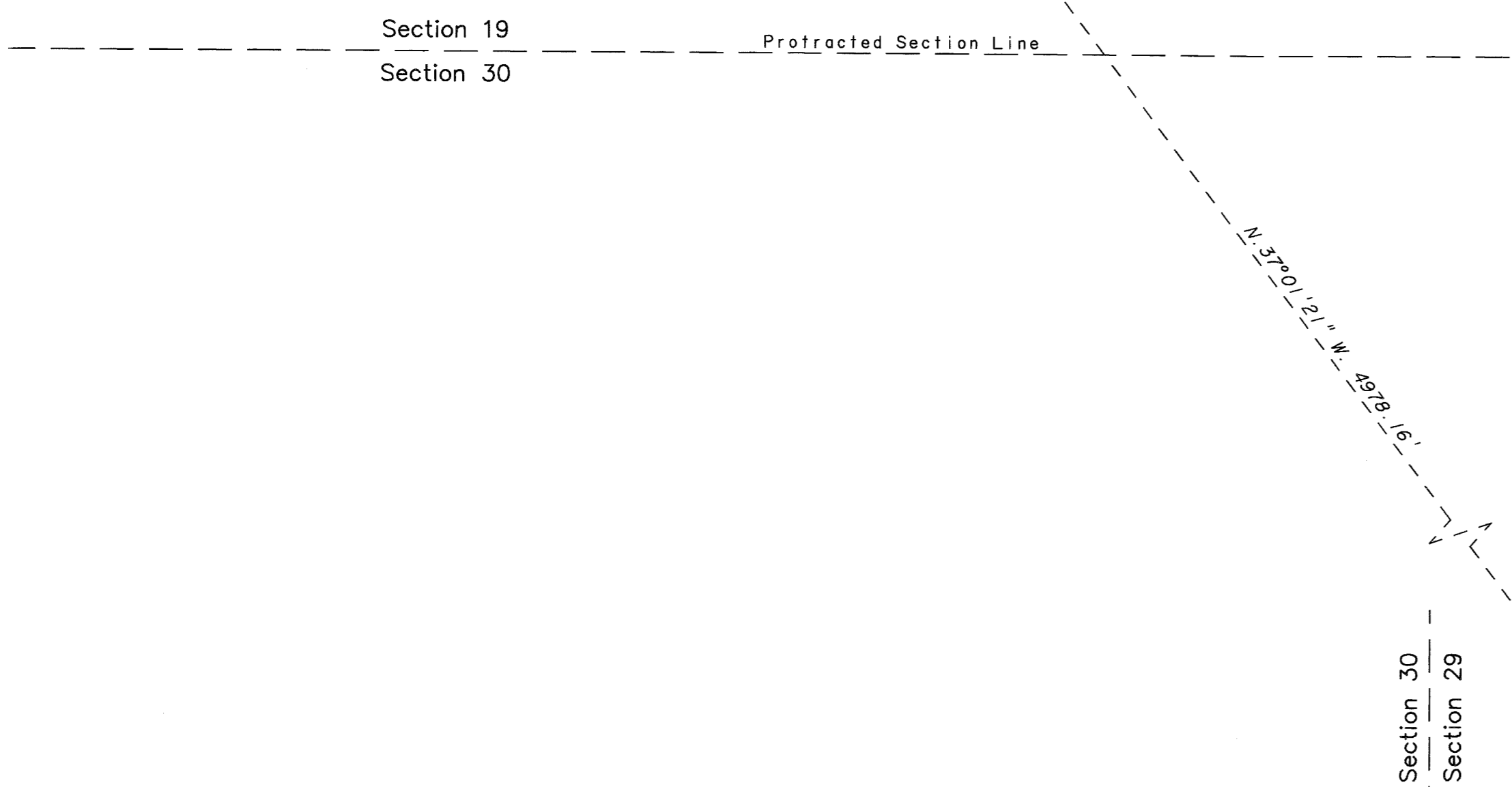
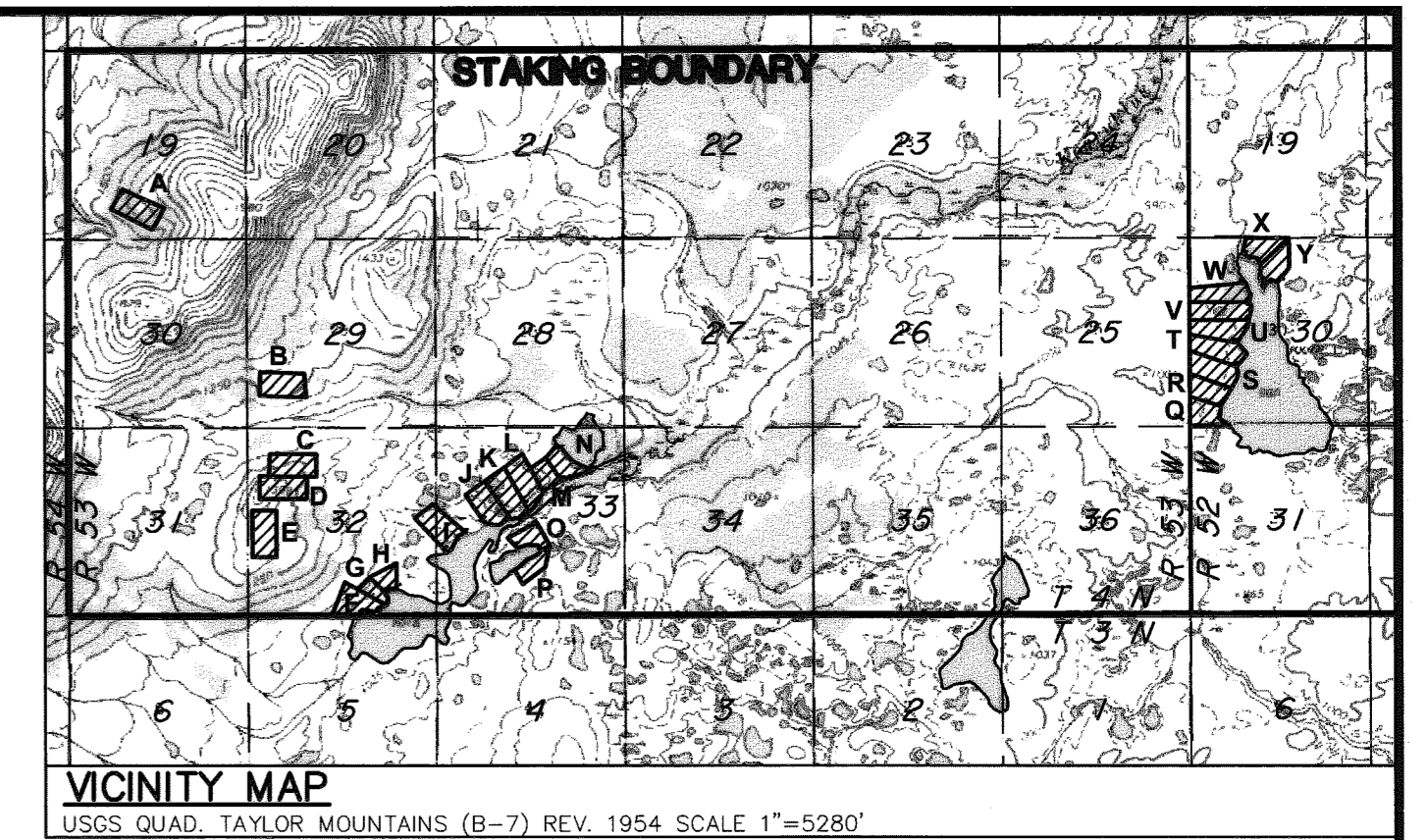
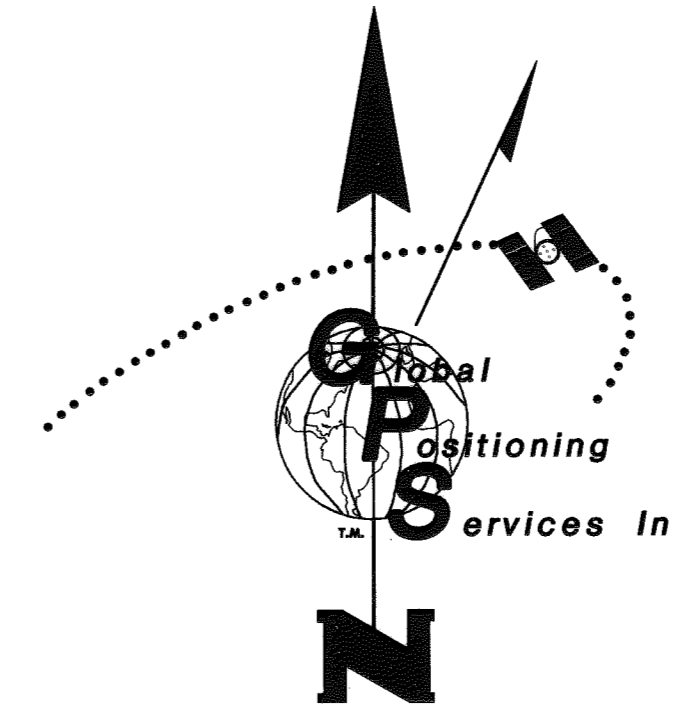

ASLS 2007-8
 TRACT B
 19.28 Acres

NAD 27: Lat. 60° 24' 20.03" N.
 Long. 158° 31' 37.87" W.
 NAD 83: Lat. 60° 24' 17.44" N.
 Long. 158° 31' 46.00" W.
 Tie to R4:
 S. 74°38'35" E., 25,735.24'

STATE OF ALASKA

MONUMENT INFORMATION

(E)		Tract B, Corner 1 25 ins. in the Ground, Witness Post North RM 1 N. 87°50'00" W., 10.00 ft. RM 2 S. 5°05'00" E., 10.00 ft.
(F)		Tract B, Corner 2 24 ins. in the Ground, Witness Post North RM 1 N. 87°25'00" W., 10.00 ft. RM 2 N. 5°05'00" W., 10.00 ft.
(G)		Tract B, Corner 3 24 ins. in the Ground, Witness Post North RM 1 N. 1°20'00" E., 10.00 ft. RM 2 S. 87°25'00" E., 10.00 ft.
(H)		Tract B, Corner 4 24 ins. in the Ground, Witness Post North RM 1 S. 1°20'00" W., 10.00 ft. RM 2 S. 87°50'00" E., 10.00 ft.

LEGEND:

- PRIMARY MONUMENT RECOVERED
- PRIMARY MONUMENT SET THIS SURVEY
- PROTRACTED SECTION LINES
- SURVEYED LINES
- TIE
- MONUMENT IDENTIFIER

LESSEE CERTIFICATE

I, THE UNDERSIGNED, HEREBY CERTIFY THAT I AM THE LESSEE AS SHOWN HEREON. I HEREBY APPROVE THIS SURVEY AND PLAT.

TRACT A, AND ADL No. 229931

James Rangitsch 10/15/09
 JAMES RANGITSCH DATE
 7523 E. 17th AVE.
 ANCHORAGE, AK 99504

NOTARY'S ACKNOWLEDGEMENT

SUBSCRIBED AND SWORN TO BEFORE ME THIS 15 DAY OF October, 2009.

FOR: James Rangitsch APPLICANT

Mark Mueller
 NOTARY PUBLIC FOR ALASKA
 MY COMMISSION EXPIRES with office



LESSEE CERTIFICATE

I, THE UNDERSIGNED, HEREBY CERTIFY THAT I AM THE LESSEE AS SHOWN HEREON. I HEREBY APPROVE THIS SURVEY AND PLAT.

TRACT B, AND ADL No. 229857

SEE ATTACHMENT "A"
 RICHARD FORTHOFFER DATE
 P.O. BOX 563
 KING SALMON, AK 99613

NOTARY'S ACKNOWLEDGEMENT

SUBSCRIBED AND SWORN TO BEFORE ME THIS ____ DAY OF ____, 20__.

FOR: _____ APPLICANT

NOTARY PUBLIC FOR ALASKA
 MY COMMISSION EXPIRES _____

SCALE

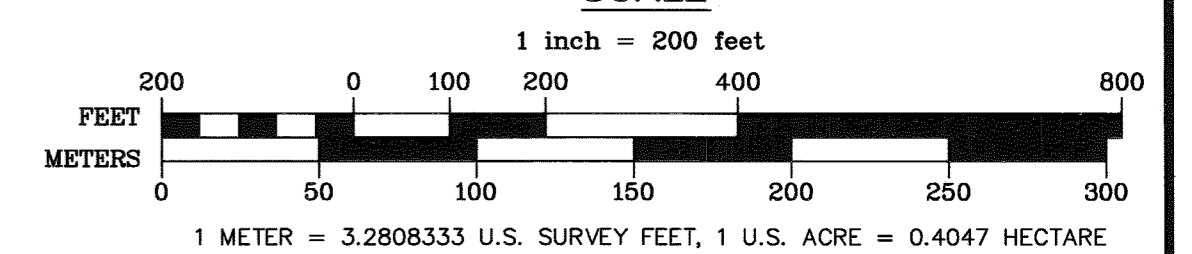

DATE OF SURVEY Beginning June 13, 2008 Ending September 20, 2008	Stanley E. Sears Global Positioning Services, Inc. 2803 Blueberry Rd. Anchorage, Alaska 99503
STATE OF ALASKA DEPARTMENT OF NATURAL RESOURCES DIVISION OF MINING, LAND & WATER ANCHORAGE, ALASKA	
ALASKA STATE LAND SURVEY NO. 2007-8 KOGURUKLUK RIVER REMOTE RECREATIONAL CABIN SITES CREATING TRACTS A THROUGH Y	
WITHIN PROTRACTED SECTION 30, T. 4 N., R. 52 W. and PROTRACTED SECTIONS 19, 29, 32 & 33, T. 4 N., R. 53 W. SEWARD MERIDIAN, ALASKA KUSKOKWIM RECORDING DISTRICT	
DRAWN BY: LSV DATE: 11/2008	APPROVAL RECOMMENDED <i>William S. Brown</i> 10/15/09 STATEWIDE PLATTING SUPERVISOR DATE
SCALE: 1" = 200'	CHECKED: _____ S.E.S. DNR FILE NO. ASLS 20070008

LESSEE CERTIFICATE

I, THE UNDERSIGNED, HEREBY CERTIFY THAT I AM THE LESSEE AS SHOWN HEREON. I HEREBY APPROVE THIS SURVEY AND PLAT.

TRACT C, AND ADL No. 229863

SEE ATTACHMENT "C"

TAYLOR HAYDEN
P.O. BOX 64
SLEETMUTE, AK 99668

NOTARY'S ACKNOWLEDGEMENT

SUBSCRIBED AND SWORN TO BEFORE ME THIS _____ DAY OF _____, 20____.

FOR: _____
APPLICANT

NOTARY PUBLIC FOR ALASKA

MY COMMISSION EXPIRES _____

LESSEE CERTIFICATE

I, THE UNDERSIGNED, HEREBY CERTIFY THAT I AM THE LESSEE AS SHOWN HEREON. I HEREBY APPROVE THIS SURVEY AND PLAT.

TRACT D, AND ADL No. 229862

SEE ATTACHMENT "D"

ROBERT KINKADE
P.O. BOX 93
ANIAK, AK 99557

NOTARY'S ACKNOWLEDGEMENT

SUBSCRIBED AND SWORN TO BEFORE ME THIS _____ DAY OF _____, 20____.

FOR: _____
APPLICANT

NOTARY PUBLIC FOR ALASKA

MY COMMISSION EXPIRES _____

LESSEE CERTIFICATE

I, THE UNDERSIGNED, HEREBY CERTIFY THAT I AM THE LESSEE AS SHOWN HEREON. I HEREBY APPROVE THIS SURVEY AND PLAT.

TRACT E, AND ADL No. 229943

Michael Wade Renfro 9-8-09

MICHAEL WADE RENFRO
P.O. BOX 872
BETHEL, AK 99559

NOTARY'S ACKNOWLEDGEMENT

SUBSCRIBED AND SWORN TO BEFORE ME THIS _____ DAY OF _____, 20____.

FOR: Michael Renfro
APPLICANT

NOTARY PUBLIC FOR ALASKA

MY COMMISSION EXPIRES with office

LESSEE CERTIFICATE

I, THE UNDERSIGNED, HEREBY CERTIFY THAT I AM THE LESSEE AS SHOWN HEREON. I HEREBY APPROVE THIS SURVEY AND PLAT.

TRACT F, AND ADL No. 230029

Randy Cone 9/25/09

RANDY CONE
P.O. BOX 231034
ANCHORAGE, AK 99523

NOTARY'S ACKNOWLEDGEMENT

SUBSCRIBED AND SWORN TO BEFORE ME THIS _____ DAY OF _____, 20____.

FOR: Randy Cone
APPLICANT

NOTARY PUBLIC FOR ALASKA

MY COMMISSION EXPIRES with office

LESSEE CERTIFICATE

I, THE UNDERSIGNED, HEREBY CERTIFY THAT I AM THE LESSEE AS SHOWN HEREON. I HEREBY APPROVE THIS SURVEY AND PLAT.

TRACT G, AND ADL No. 229858

Adele Megli 6-2-09

ADELE MEGLI
P.O. BOX 1202
DILLINGHAM, AK 99576

NOTARY'S ACKNOWLEDGEMENT

SUBSCRIBED AND SWORN TO BEFORE ME THIS _____ DAY OF _____, 20____.

FOR: Adele Megli
APPLICANT

NOTARY PUBLIC FOR ALASKA

MY COMMISSION EXPIRES end of service

THERE IS NO LESSEE FOR TRACT H, ADL 230106.

Section 31
Section 32
Protracted Section Line

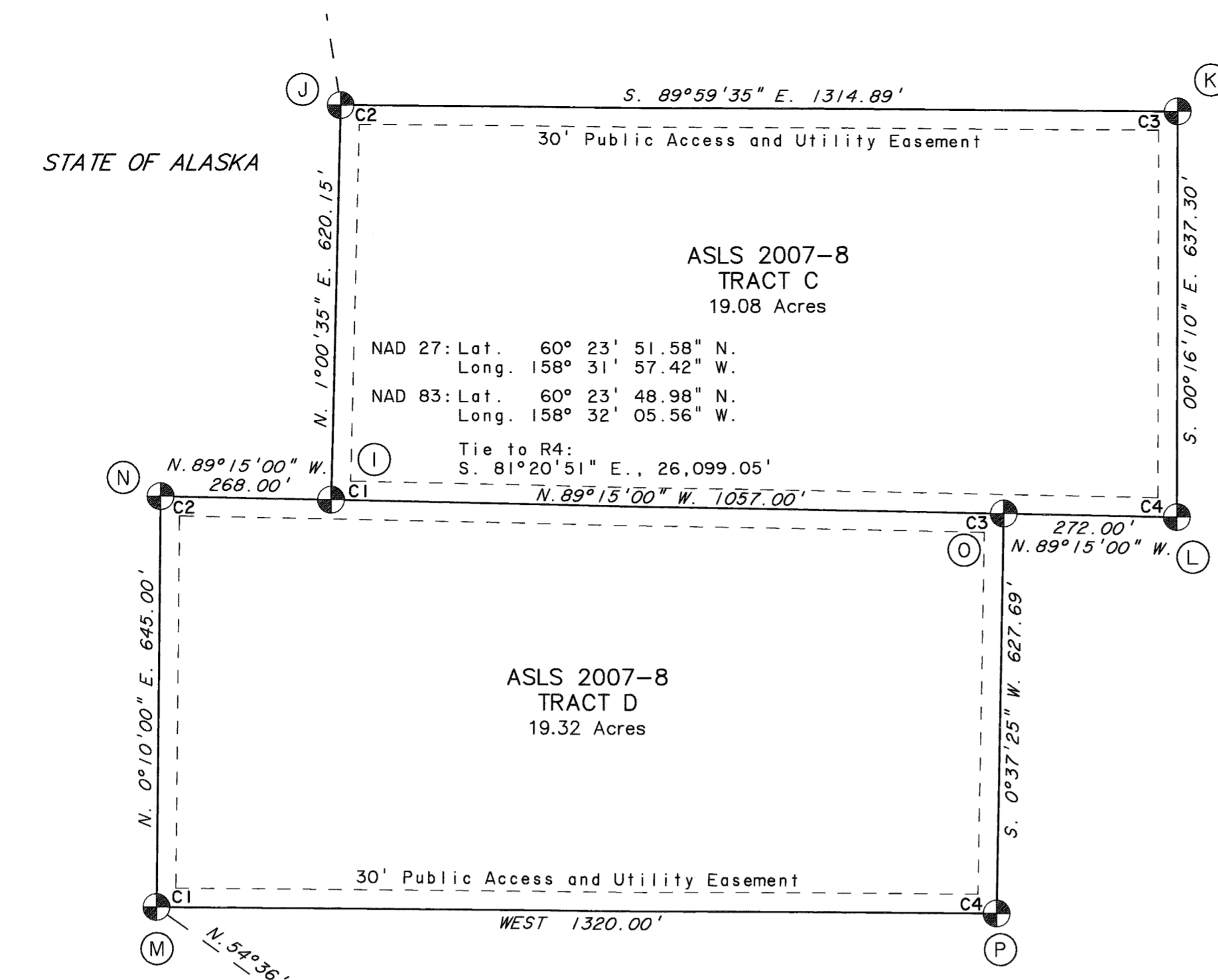

MONUMENT INFORMATION

I	TR C C1	Tract C, Corner 1 24 ins. in the Ground, Witness Post North RM 1 N. 1°00'35" E., 10.00 ft. RM 2 S. 89°15'00" E., 10.00 ft.
J	C2 TR C	Tract C, Corner 2 25 ins. in the Ground, Witness Post North RM 1 S. 89°59'35" E., 10.00 ft. RM 2 S. 1°00'35" W., 10.00 ft.
K	C3 TR C	Tract C, Corner 3 25 ins. in the Ground, Witness Post North RM 1 N. 89°59'35" W., 10.00 ft. RM 2 S. 0°16'10" E., 10.00 ft.
L	TR C C4	Tract C, Corner 4 24 ins. in the Ground, Witness Post North RM 1 N. 0°16'10" W., 10.00 ft. RM 2 N. 89°15'00" W., 10.00 ft.
M	TR D C1	Tract D, Corner 1 25 ins. in the Ground, Witness Post North RM 1 N. 0°10'00" E., 10.00 ft. RM 2 EAST, 10.00 ft.
N	C2 TR D	Tract D, Corner 2 25 ins. in the Ground, Witness Post North RM 1 S. 89°15'00" E., 10.00 ft. RM 2 S. 0°10'00" W., 10.00 ft.
O	TR C C3	Tract D, Corner 3 22 ins. in the Ground, Witness Post North RM 1 S. 0°37'26" W., 10.00 ft. RM 2 N. 89°15'00" W., 10.00 ft.
P	TR D C4	Tract D, Corner 4 23 ins. in the Ground, Witness Post North RM 1 WEST, 10.00 ft. RM 2 N. 0°37'26" E., 10.00 ft.

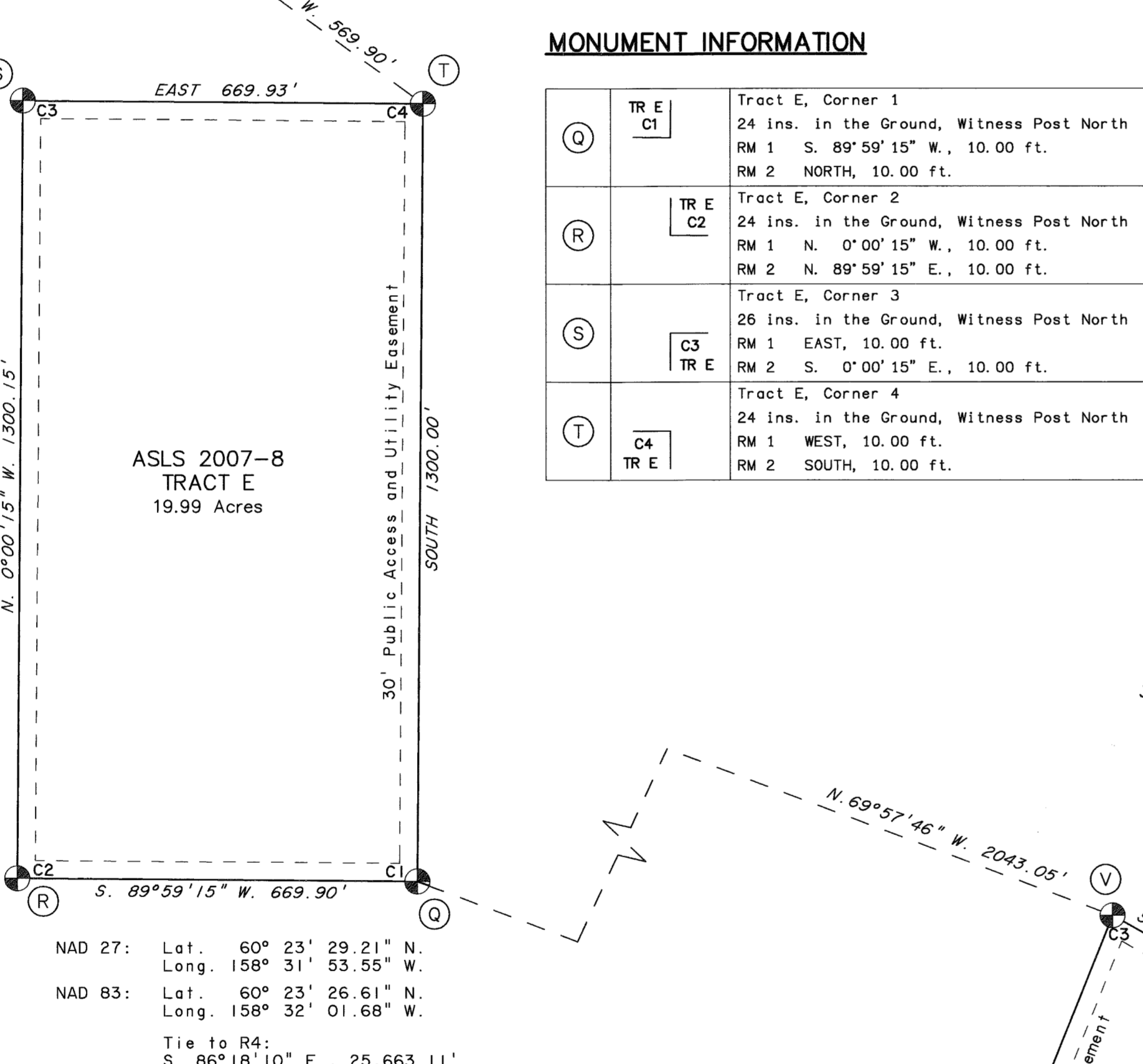

MONUMENT INFORMATION

Q	TR E C1	Tract E, Corner 1 24 ins. in the Ground, Witness Post North RM 1 S. 89°59'15" W., 10.00 ft. RM 2 NORTH, 10.00 ft.	U	TR C C2	Tract F, Corner 2 24 ins. in the Ground, Witness Post North RM 1 N. 21°26'39" E., 10.00 ft. RM 2 S. 89°59'56" E., 10.00 ft.	Y	TR G C2	Tract G, Corner 2, Tract H, Corner 2 23 ins. in the Ground, Witness Post North RM 1 N. 62°28'25" E., 10.00 ft. RM 2 S. 45°00'00" E., 10.00 ft.
R	TR E C2	Tract E, Corner 2 24 ins. in the Ground, Witness Post North RM 1 N. 0°00'15" W., 10.00 ft. RM 2 N. 89°59'15" E., 10.00 ft.	V	TR C C3	Tract F, Corner 3 24 ins. in the Ground, Witness Post North RM 1 S. 60°56'06" E., 10.00 ft. RM 2 S. 21°26'39" W., 10.00 ft.	Z	TR H C3	Tract G, WCMC 3, Tract H, WCMC 1 23 ins. in the Ground, Witness Post North RM 1 N. 45°00'00" W., 10.00 ft. RM 2 N. 45°00'00" W., 20.00 ft.
S	C3 TR E	Tract E, Corner 3 26 ins. in the Ground, Witness Post North RM 1 EAST, 10.00 ft. RM 2 S. 0°00'15" E., 10.00 ft.	W	TR F C4	Tract F, Corner 4, Tract G, WCMC 4 24 ins. in the Ground, Witness Post North RM 1 N. 60°56'06" W., 10.00 ft. RM 2 N. 60°56'06" W., 20.00 ft.	AA	TR H C4	Tract H, Corner 3 26 ins. in the Ground, Witness Post North RM 1 S. 62°28'25" W., 10.00 ft. RM 2 SOUTH, 10.00 ft.
T	C4 TR E	Tract E, Corner 4 24 ins. in the Ground, Witness Post North RM 1 WEST, 10.00 ft. RM 2 SOUTH, 10.00 ft.	X	TR F C1	Tract G, Corner 1 22 ins. in the Ground, Witness Post North RM 1 N. 45°00'00" E., 10.00 ft. RM 2 S. 60°56'06" E., 10.00 ft.	BA	TR H C4	Tract H, WCMC 4 23 ins. in the Ground, Witness Post North RM 1 NORTH, 10.00 ft. RM 2 NORTH, 20.00 ft.

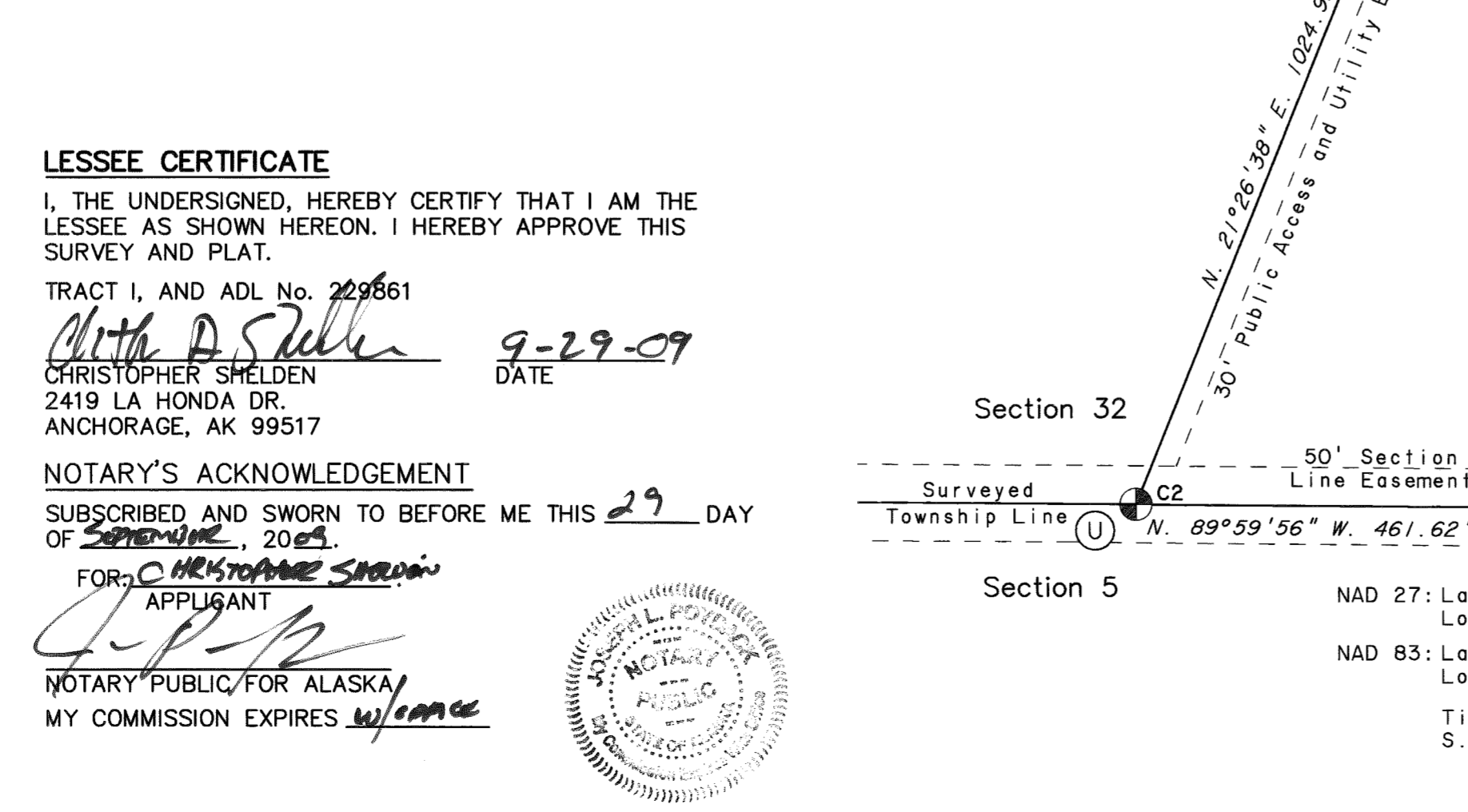

LESSEE CERTIFICATE

I, THE UNDERSIGNED, HEREBY CERTIFY THAT I AM THE LESSEE AS SHOWN HEREON. I HEREBY APPROVE THIS SURVEY AND PLAT.

TRACT I, AND ADL No. 229661

Christopher Sheldon 9-29-09

CHRISTOPHER SHELDON
2419 LA HONDA DR.
ANCHORAGE, AK 99517

NOTARY'S ACKNOWLEDGEMENT

SUBSCRIBED AND SWORN TO BEFORE ME THIS _____ DAY OF _____, 20____.

FOR: Christopher Sheldon
APPLICANT

NOTARY PUBLIC FOR ALASKA

MY COMMISSION EXPIRES with office

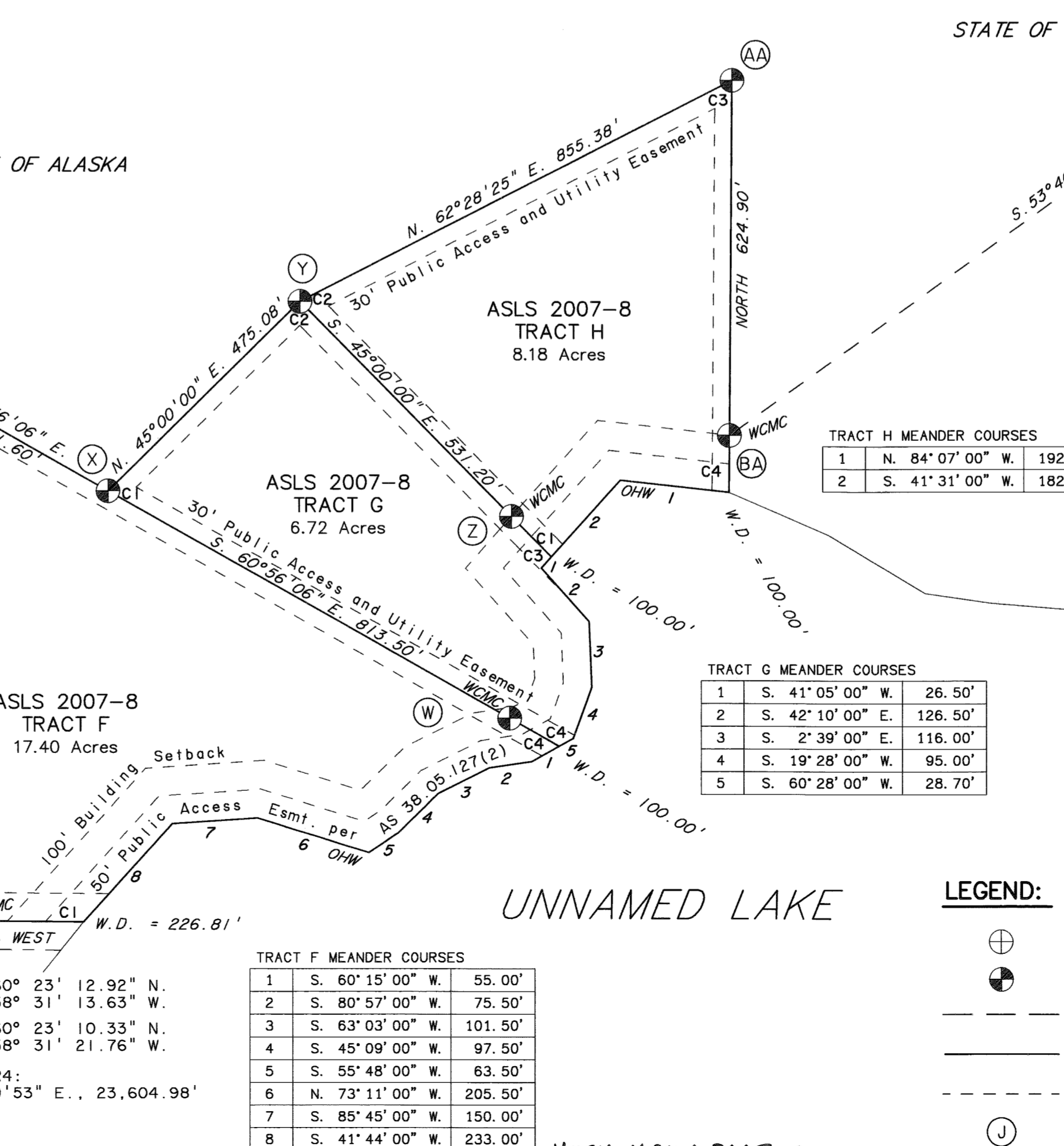

MONUMENT INFORMATION

CA	TR I C1	Tract I, WCMC 1 24 ins. in the Ground, Witness Post North RM 1 N. 42°55'00" W., 10.00 ft. RM 2 N. 42°55'00" W., 20.00 ft.
DA	C2 TR I	Tract I, Corner 2 22 ins. in the Ground, Witness Post North RM 1 N. 53°30'00" E., 10.00 ft. RM 2 S. 42°55'00" E., 10.00 ft.
EA	C3 TR I	Tract I, Corner 3 24 ins. in the Ground, Witness Post South RM 1 S. 53°30'00" W., 10.00 ft. RM 2 S. 49°20'00" E., 10.00 ft.
FA	TR I C4	Tract I, WCMC 4 23 ins. in the Ground, Witness Post North RM 1 N. 49°20'00" W., 10.00 ft. RM 2 N. 49°20'00" W., 20.00 ft.

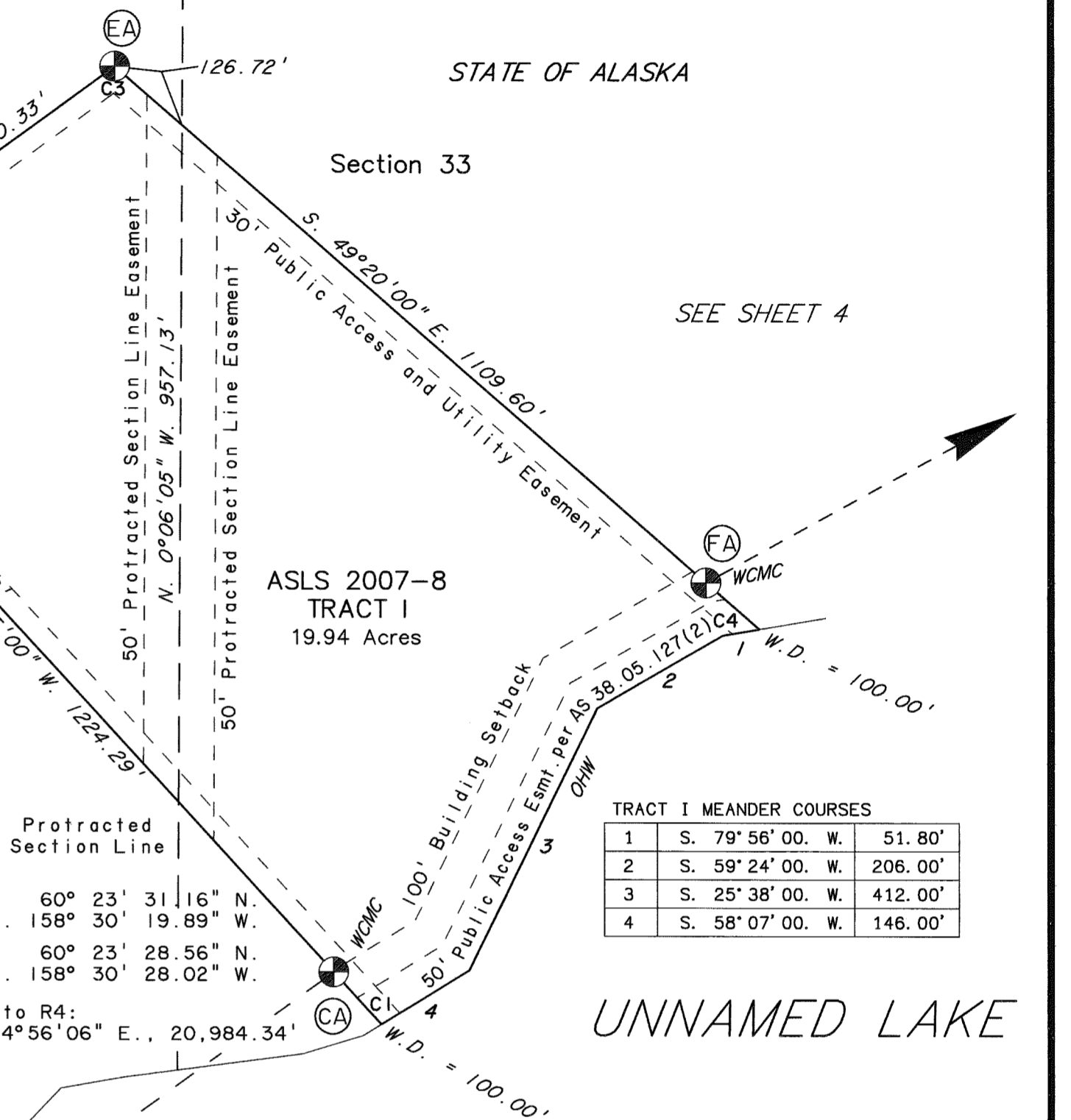
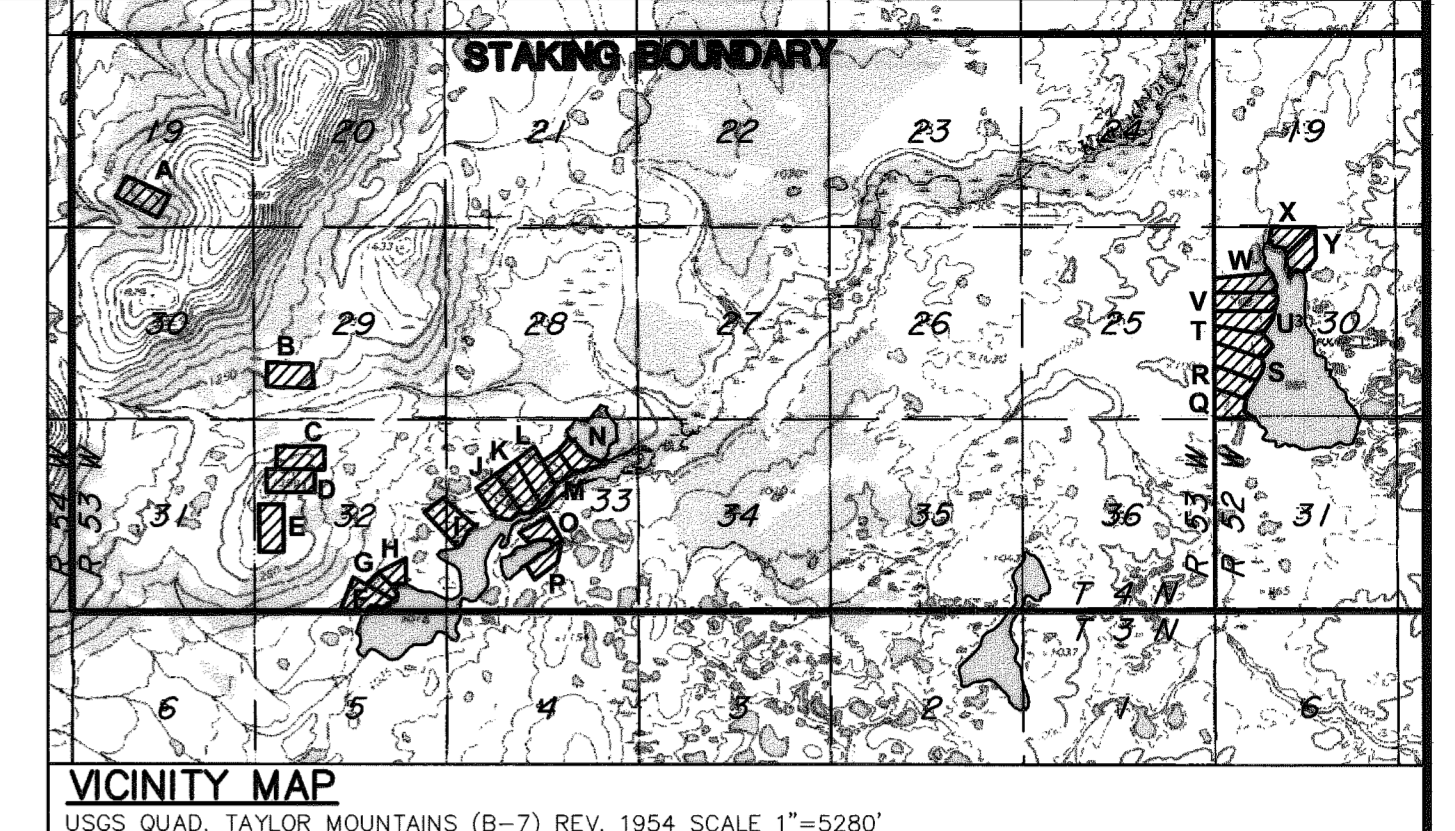
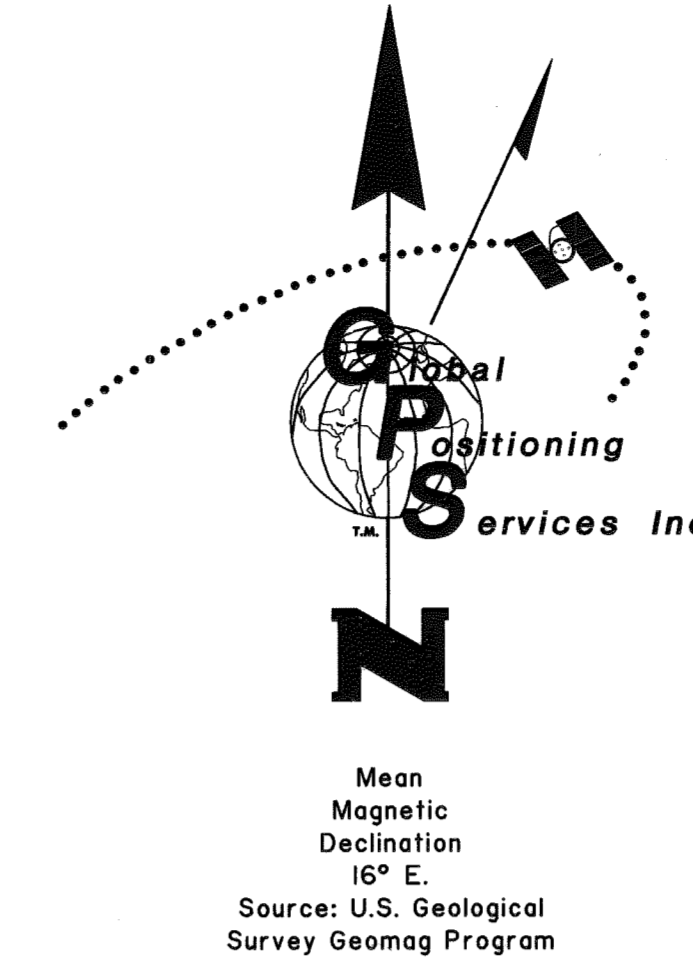

MONUMENT INFORMATION

CA	TR I C1	Tract I, WCMC 1 24 ins. in the Ground, Witness Post North RM 1 N. 42°55'00" W., 10.00 ft. RM 2 N. 42°55'00" W., 20.00 ft.
DA	C2 TR I	Tract I, Corner 2 22 ins. in the Ground, Witness Post North RM 1 N. 53°30'00" E., 10.00 ft. RM 2 S. 42°55'00" E., 10.00 ft.
EA	C3 TR I	Tract I, Corner 3 24 ins. in the Ground, Witness Post South RM 1 S. 53°30'00" W., 10.00 ft. RM 2 S. 49°20'00" E., 10.00 ft.
FA	TR I C4	Tract I, WCMC 4 23 ins. in the Ground, Witness Post North RM 1 N. 49°20'00" W., 10.00 ft. RM 2 N. 49°20'00" W., 20.00 ft.

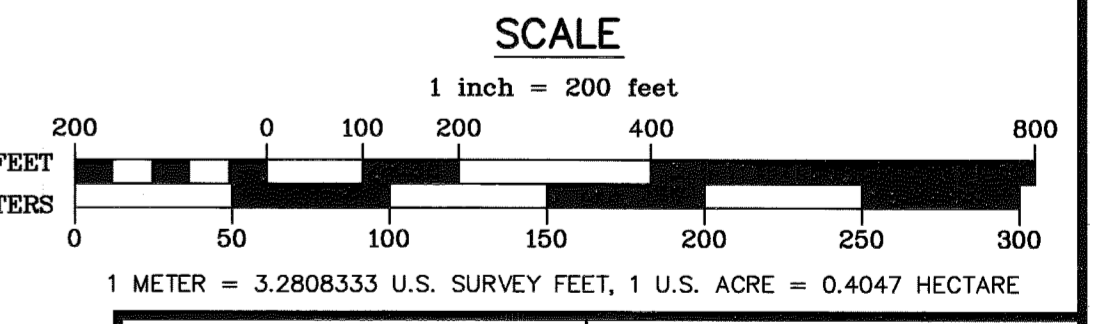

DATE OF SURVEY: Beginning June 13, 2008, Ending September 20, 2008. Stanley E. Sears, Global Positioning Services, Inc., 2603 Blueberry Rd., Anchorage, Alaska 99503.

STATE OF ALASKA
DEPARTMENT OF NATURAL RESOURCES
DIVISION OF MINING, LAND & WATER
ANCHORAGE, ALASKA

ALASKA STATE LAND SURVEY NO. 2007-8

KOGUKLUK RIVER REMOTE RECREATIONAL CABIN SITES
CREATING TRACTS A THROUGH Y

WITHIN PROTRACTED SECTION 30, T. 4 N., R. 52 W. and PROTRACTED SECTIONS 19, 29, 32 & 33, T. 4 N., R. 53 W. SEWARD MERIDIAN, ALASKA KUSKOKWIM RECORDING DISTRICT

DRAWN BY: LSV APPROVAL RECOMMENDED
DATE: 11/2008 William S. Brown 10/21/09
STATEWIDE PLATTING SUPERVISOR DATE

SCALE: 1" = 200' CHECKED: _____ DNR FILE NO. ASLS 2007008

LEGEND:

- ⊕ PRIMARY MONUMENT RECOVERED
- ⊙ PRIMARY MONUMENT SET THIS SURVEY
- PROTRACTED SECTION LINES
- SURVEYED LINES
- - - TIE
- Ⓜ MONUMENT IDENTIFIER

LESSEE CERTIFICATE

I, THE UNDERSIGNED, HEREBY CERTIFY THAT I AM THE LESSEE AS SHOWN HEREON. I HEREBY APPROVE THIS SURVEY AND PLAT.

TRACT J, AND ADL No. 229874

ZACHARIAH FAIRBANKS P.O. BOX 370 BETHEL, AK 99569

DATE

NOTARY'S ACKNOWLEDGEMENT

SUBSCRIBED AND SWORN TO BEFORE ME THIS DAY OF

FOR: APPLICANT

NOTARY PUBLIC FOR ALASKA MY COMMISSION EXPIRES

LESSEE CERTIFICATE

I, THE UNDERSIGNED, HEREBY CERTIFY THAT I AM THE LESSEE AS SHOWN HEREON. I HEREBY APPROVE THIS SURVEY AND PLAT.

TRACT L, AND ADL No. 229875

William Fairbanks 9-2-2009

NOTARY'S ACKNOWLEDGEMENT

SUBSCRIBED AND SWORN TO BEFORE ME THIS DAY OF

FOR: APPLICANT

NOTARY PUBLIC FOR ALASKA MY COMMISSION EXPIRES

LESSEE CERTIFICATE

I, THE UNDERSIGNED, HEREBY CERTIFY THAT I AM THE LESSEE AS SHOWN HEREON. I HEREBY APPROVE THIS SURVEY AND PLAT.

TRACT K, AND ADL No. 229873

Andrew Angstman 8/18/09

NOTARY'S ACKNOWLEDGEMENT

SUBSCRIBED AND SWORN TO BEFORE ME THIS DAY OF

FOR: APPLICANT

NOTARY PUBLIC FOR ALASKA MY COMMISSION EXPIRES

LESSEE CERTIFICATE

I, THE UNDERSIGNED, HEREBY CERTIFY THAT I AM THE LESSEE AS SHOWN HEREON. I HEREBY APPROVE THIS SURVEY AND PLAT.

TRACT M, AND ADL No. 229919

Mike Megli 6/1/09

NOTARY'S ACKNOWLEDGEMENT

SUBSCRIBED AND SWORN TO BEFORE ME THIS DAY OF

FOR: APPLICANT

NOTARY PUBLIC FOR ALASKA MY COMMISSION EXPIRES

MONUMENT INFORMATION

Table with columns for Monument ID, Description, and Coordinates. Includes entries for Tracts J, K, L, M, N, O, P and various witness posts (RM 1, RM 2).

THERE IS NO LESSEE FOR TRACT J, ADL No. 229874

Table with columns for Monument ID, Description, and Coordinates. Includes entries for Tracts J, K, L, M, N, O, P and various witness posts (RM 1, RM 2).

NAD 27: Lat. 60° 23' 39.57" N. Long. 158° 29' 58.75" W. NAD 83: Lat. 60° 23' 36.98" N. Long. 158° 30' 06.88" W. Tie to R4: S. 82° 13' 46" E., 20,023.09'

ASLS 2007-8 TRACT I 19.94 Acres SEE SHEET 3

ASLS 2007-8 TRACT I 19.94 Acres SEE SHEET 3

LEGEND: PRIMARY MONUMENT RECOVERED, PRIMARY MONUMENT SET THIS SURVEY, PROTRACTED SECTION LINES, SURVEYED LINES, TIE, MONUMENT IDENTIFIER

TRACT K MEANDER COURSES table with 8 rows of bearings and distances.

TRACT N MEANDER COURSES table with 6 rows of bearings and distances.

TRACT M MEANDER COURSES table with 4 rows of bearings and distances.

TRACT L MEANDER COURSES table with 3 rows of bearings and distances.

TRACT O MEANDER COURSES table with 8 rows of bearings and distances.

TRACT P MEANDER COURSES table with 5 rows of bearings and distances.

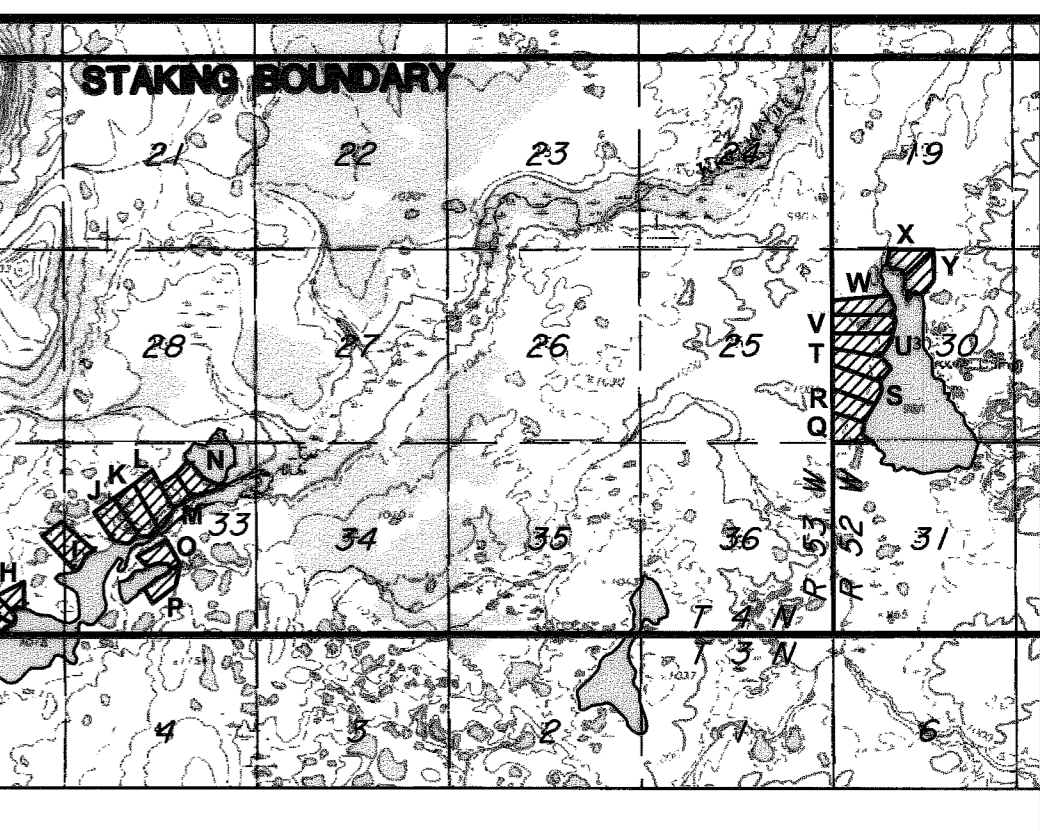
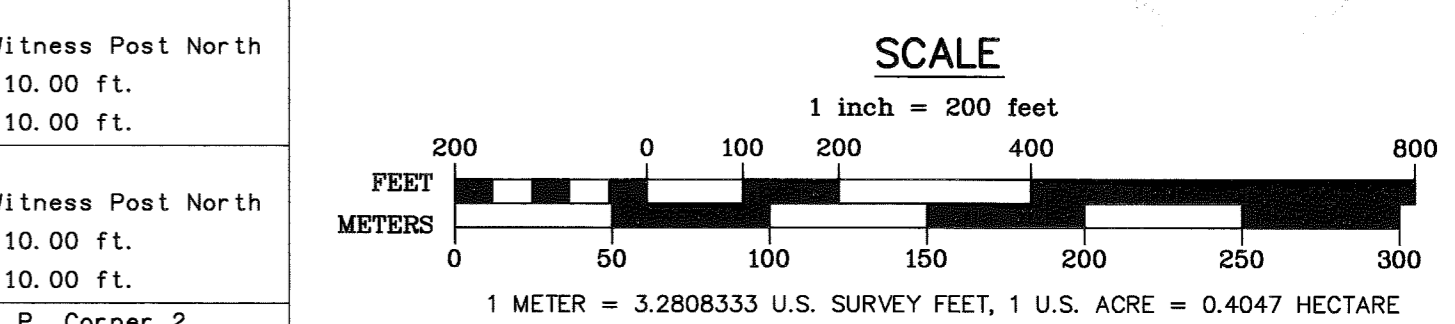
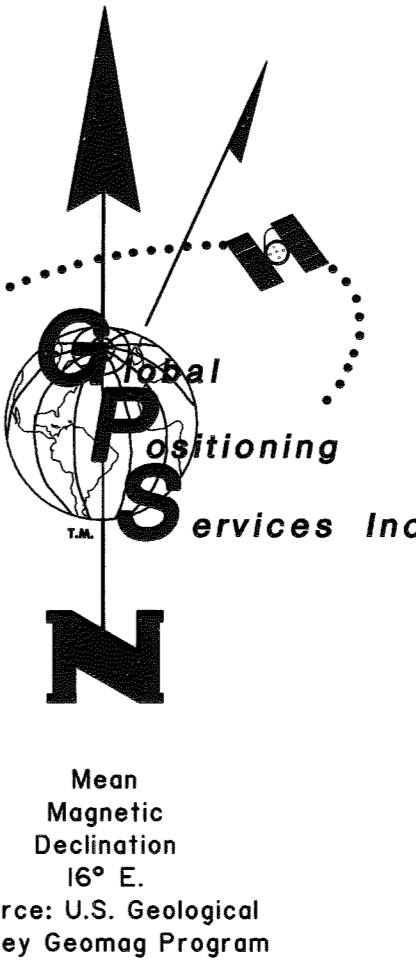
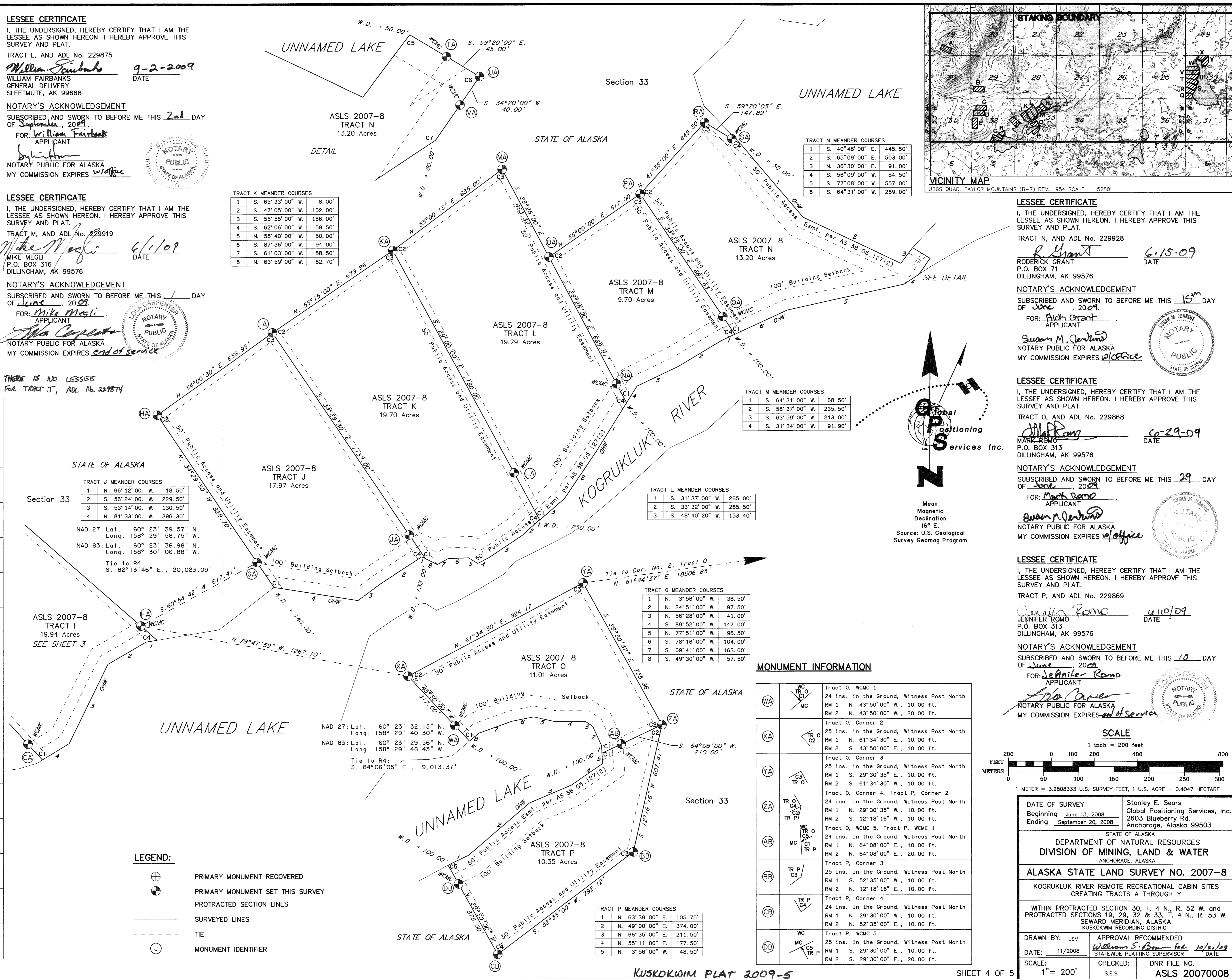

LESSEE CERTIFICATE I, THE UNDERSIGNED, HEREBY CERTIFY THAT I AM THE LESSEE AS SHOWN HEREON. I HEREBY APPROVE THIS SURVEY AND PLAT. TRACT N, AND ADL No. 229928

LESSEE CERTIFICATE I, THE UNDERSIGNED, HEREBY CERTIFY THAT I AM THE LESSEE AS SHOWN HEREON. I HEREBY APPROVE THIS SURVEY AND PLAT. TRACT O, AND ADL No. 229868

LESSEE CERTIFICATE I, THE UNDERSIGNED, HEREBY CERTIFY THAT I AM THE LESSEE AS SHOWN HEREON. I HEREBY APPROVE THIS SURVEY AND PLAT. TRACT P, AND ADL No. 229869

MONUMENT INFORMATION

Table with columns for Monument ID, Description, and Coordinates. Includes entries for Tracts O, P and various witness posts (RM 1, RM 2).

STATE OF ALASKA DEPARTMENT OF NATURAL RESOURCES DIVISION OF MINING, LAND & WATER. ALASKA STATE LAND SURVEY NO. 2007-8. KOGRUKLUK RIVER REMOTE RECREATIONAL CABIN SITES CREATING TRACTS A THROUGH Y.

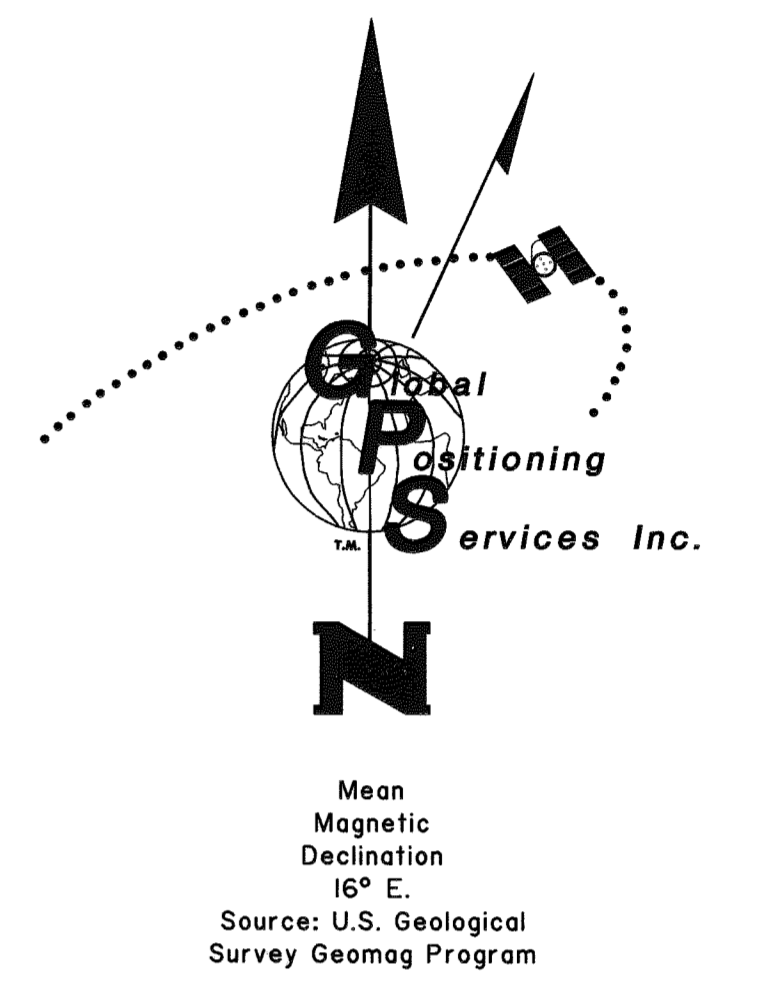
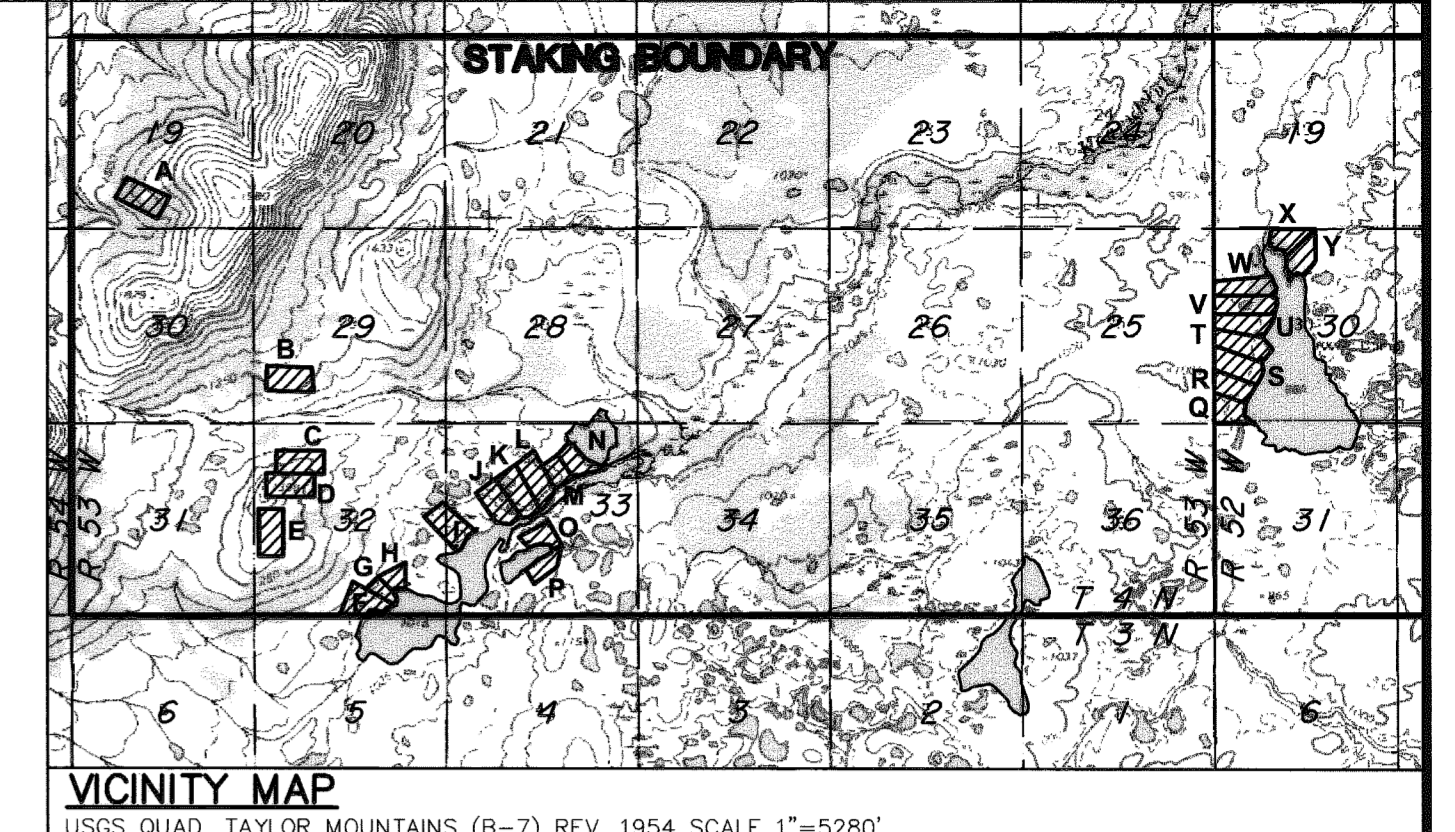
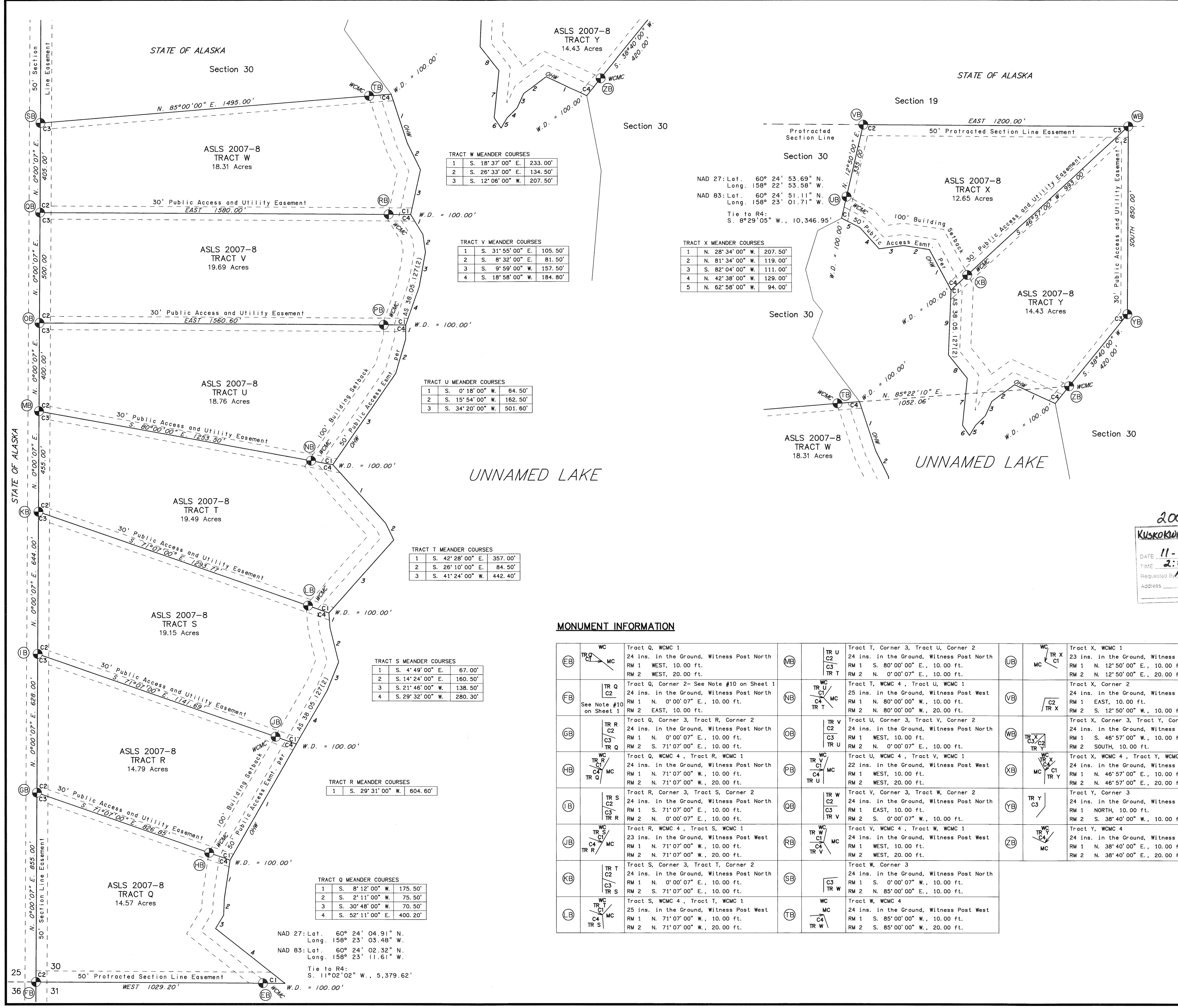

TRACT W MEANDER COURSES

1	S. 18° 37' 00" E.	233.00'
2	S. 26° 33' 00" E.	134.50'
3	S. 12° 06' 00" W.	207.50'

TRACT V MEANDER COURSES

1	S. 31° 55' 00" E.	105.50'
2	S. 8° 32' 00" E.	81.50'
3	S. 9° 59' 00" W.	157.50'
4	S. 18° 58' 00" W.	184.80'

TRACT U MEANDER COURSES

1	S. 0° 18' 00" W.	64.50'
2	S. 15° 54' 00" W.	162.50'
3	S. 34° 20' 00" W.	501.60'

TRACT T MEANDER COURSES

1	S. 42° 28' 00" E.	357.00'
2	S. 26° 10' 00" E.	84.50'
3	S. 41° 24' 00" W.	442.40'

TRACT S MEANDER COURSES

1	S. 4° 49' 00" E.	67.00'
2	S. 14° 24' 00" E.	160.50'
3	S. 21° 46' 00" W.	138.50'
4	S. 29° 32' 00" W.	280.30'

TRACT R MEANDER COURSES

1	S. 29° 31' 00" W.	604.60'
---	-------------------	---------

TRACT Q MEANDER COURSES

1	S. 8° 12' 00" W.	175.50'
2	S. 2° 11' 00" W.	75.50'
3	S. 30° 48' 00" W.	70.50'
4	S. 52° 11' 00" E.	400.20'

TRACT X MEANDER COURSES

1	N. 28° 34' 00" W.	207.50'
2	N. 81° 34' 00" W.	119.00'
3	S. 82° 04' 00" W.	111.00'
4	N. 42° 38' 00" W.	129.00'
5	N. 62° 58' 00" W.	94.00'

TRACT Y MEANDER COURSES

1	N. 65° 38' 00" W.	202.50'
2	S. 53° 19' 00" W.	127.00'
3	S. 23° 52' 00" W.	70.50'
4	S. 45° 09' 00" W.	63.50'
5	S. 30° 07' 00" W.	54.00'
6	N. 34° 40' 00" W.	56.50'
7	N. 5° 32' 00" E.	213.50'
8	N. 38° 54' 00" W.	137.00'
9	N. 2° 05' 00" E.	292.80'

2009-5
KUSKOKWIM REC DIST
 DATE: 11-3-09
 TIME: 2:07 P.M.
 Requested by: ADMLW
 Address: _____

MONUMENT INFORMATION

EB	TR Q C2 MC	Tract Q, WCMC 1 24 ins. in the Ground, Witness Post North RM 1 WEST, 10.00 ft. RM 2 WEST, 20.00 ft.	MB	TR U C2 C3 TR T	Tract T, Corner 3, Tract U, Corner 2 24 ins. in the Ground, Witness Post North RM 1 S. 80° 00' 00" E., 10.00 ft. RM 2 N. 0° 00' 07" E., 10.00 ft.	UB	MC TR X C1	Tract X, WCMC 1 23 ins. in the Ground, Witness Post East RM 1 N. 12° 50' 00" E., 10.00 ft. RM 2 N. 12° 50' 00" E., 20.00 ft.
FB	See Note #10 on Sheet 1	Tract Q, Corner 2— See Note #10 on Sheet 1 24 ins. in the Ground, Witness Post North RM 1 N. 0° 00' 07" E., 10.00 ft. RM 2 EAST, 10.00 ft.	NB	TR U C1 MC C4 TR T	Tract U, WCMC 1 25 ins. in the Ground, Witness Post West RM 1 N. 80° 00' 00" W., 10.00 ft. RM 2 N. 80° 00' 00" W., 20.00 ft.	VB	C2 TR X	Tract X, Corner 2 24 ins. in the Ground, Witness Post North RM 1 EAST, 10.00 ft. RM 2 S. 12° 50' 00" W., 10.00 ft.
GB	TR R C2 C3 TR Q	Tract R, Corner 3, Tract R, Corner 2 24 ins. in the Ground, Witness Post North RM 1 N. 0° 00' 07" E., 10.00 ft. RM 2 S. 71° 07' 00" E., 10.00 ft.	OB	TR V C2 C3 TR U	Tract U, Corner 3, Tract V, Corner 2 24 ins. in the Ground, Witness Post North RM 1 WEST, 10.00 ft. RM 2 N. 0° 00' 07" E., 10.00 ft.	WB	TR X C2 C3 TR Y	Tract X, Corner 3, Tract Y, Corner 2 24 ins. in the Ground, Witness Post North RM 1 S. 46° 57' 00" W., 10.00 ft. RM 2 SOUTH, 10.00 ft.
HB	TR R C1 MC C4 TR Q	Tract Q, WCMC 4, Tract R, WCMC 1 24 ins. in the Ground, Witness Post North RM 1 N. 71° 07' 00" W., 10.00 ft. RM 2 N. 71° 07' 00" W., 20.00 ft.	FB	TR V C1 MC C4 TR U	Tract U, WCMC 4, Tract V, WCMC 1 22 ins. in the Ground, Witness Post West RM 1 WEST, 10.00 ft. RM 2 N. 0° 00' 07" E., 10.00 ft.	XB	MC TR X C1 C2 TR Y	Tract X, WCMC 4, Tract Y, WCMC 1 24 ins. in the Ground, Witness Post East RM 1 N. 46° 57' 00" E., 10.00 ft. RM 2 N. 46° 57' 00" E., 20.00 ft.
IB	TR S C2 C3 TR R	Tract R, Corner 3, Tract S, Corner 2 24 ins. in the Ground, Witness Post North RM 1 S. 71° 07' 00" E., 10.00 ft. RM 2 N. 0° 00' 07" E., 10.00 ft.	QB	TR V C2 C3 TR V	Tract V, Corner 3, Tract V, Corner 2 24 ins. in the Ground, Witness Post North RM 1 EAST, 10.00 ft. RM 2 S. 0° 00' 07" W., 10.00 ft.	VB	TR Y C3	Tract Y, Corner 3 24 ins. in the Ground, Witness Post North RM 1 NORTH, 10.00 ft. RM 2 S. 38° 40' 00" W., 10.00 ft.
JB	TR S C1 MC C4 TR R	Tract R, WCMC 4, Tract S, WCMC 1 23 ins. in the Ground, Witness Post West RM 1 N. 71° 07' 00" W., 10.00 ft. RM 2 N. 71° 07' 00" W., 20.00 ft.	RB	TR V C1 MC C4 TR V	Tract V, WCMC 4, Tract V, WCMC 1 24 ins. in the Ground, Witness Post West RM 1 WEST, 10.00 ft. RM 2 WEST, 20.00 ft.	ZB	MC TR Y C4 MC	Tract Y, WCMC 4 24 ins. in the Ground, Witness Post North RM 1 N. 38° 40' 00" E., 10.00 ft. RM 2 N. 38° 40' 00" E., 20.00 ft.
KB	TR T C2 C3 TR S	Tract S, Corner 3, Tract T, Corner 2 24 ins. in the Ground, Witness Post North RM 1 N. 0° 00' 07" E., 10.00 ft. RM 2 S. 71° 07' 00" E., 10.00 ft.	SB	C3 TR W	Tract W, Corner 3 24 ins. in the Ground, Witness Post North RM 1 S. 0° 00' 07" W., 10.00 ft. RM 2 N. 85° 00' 00" E., 10.00 ft.			
LB	TR T C1 MC C4 TR S	Tract S, WCMC 4, Tract T, WCMC 1 25 ins. in the Ground, Witness Post West RM 1 N. 71° 07' 00" W., 10.00 ft. RM 2 N. 71° 07' 00" W., 20.00 ft.	TB	MC C4 TR W	Tract W, WCMC 4 24 ins. in the Ground, Witness Post West RM 1 N. 85° 00' 00" W., 10.00 ft. RM 2 S. 85° 00' 00" W., 20.00 ft.			

- LEGEND:**
- ⊕ PRIMARY MONUMENT RECOVERED
 - ⊙ PRIMARY MONUMENT SET THIS SURVEY
 - - - PROTRACTED SECTION LINES
 - SURVEYED LINES
 - - - TIE
 - Ⓧ MONUMENT IDENTIFIER

THERE ARE NO LESSEES FOR TRACT Q, ADL No. 230107; TRACT R, ADL No. 230108; TRACT S, ADL No. 230109; TRACT T, ADL No. 230110; TRACT U, ADL No. 230111; TRACT V, ADL No. 230112; TRACT W, ADL No. 230113; TRACT X, ADL No. 230114; AND TRACT Y, ADL No. 230115.

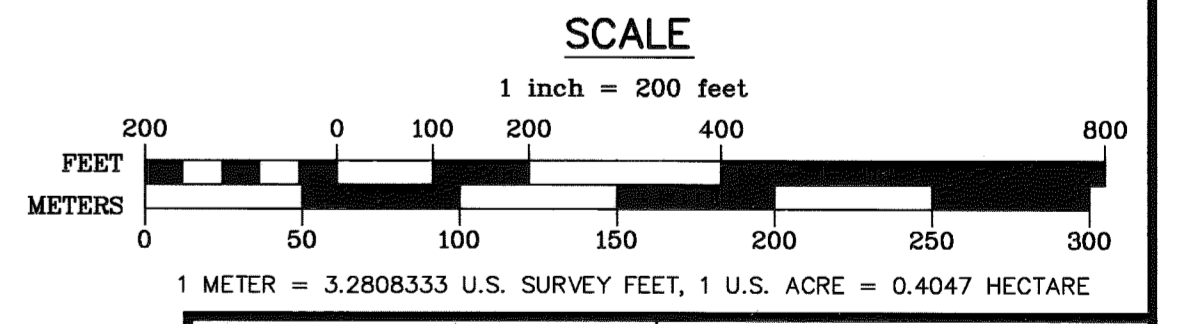

DATE OF SURVEY: Beginning June 13, 2008, Ending September 20, 2008

Stanley E. Sears
Global Positioning Services, Inc.
2603 Blueberry Rd.
Anchorage, Alaska 99503

STATE OF ALASKA
DEPARTMENT OF NATURAL RESOURCES
DIVISION OF MINING, LAND & WATER
ANCHORAGE, ALASKA

ALASKA STATE LAND SURVEY NO. 2007-8

KOGRUKLUK RIVER REMOTE RECREATIONAL CABIN SITES
CREATING TRACTS A THROUGH Y

WITHIN PROTRACTED SECTION 30, T. 4 N., R. 52 W. and PROTRACTED SECTIONS 19, 29, 32 & 33, T. 4 N., R. 53 W. SEWARD MERIDIAN, ALASKA KUSKOKWIM RECORDING DISTRICT

DRAWN BY: LSV
DATE: 11/2008
SCALE: 1" = 200'

APPROVAL RECOMMENDED
William S. Brown
STATEWIDE PLATTING SUPERVISOR
DATE: 10/21/09

CHECKED: S.E.S.
DNR FILE NO. ASLS 20070008

Attachment "A"

ALASKA STATE LAND SURVEY 2007-8

APPLICANT CERTIFICATE

I, the undersigned, hereby certify that I am the applicant as shown hereon.
I hereby approve this survey and plat.

TRACT No. "B" ADL No. 229857

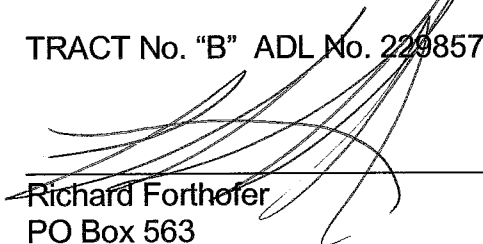

Richard Forthofer
PO Box 563
King Salmon, Alaska 99613

6-17-09
Date

NOTARY'S ACKNOWLEDGEMENT

Subscribed and sworn to before me this 17th day of June, ~~2008~~ 2009

For ADL 229857

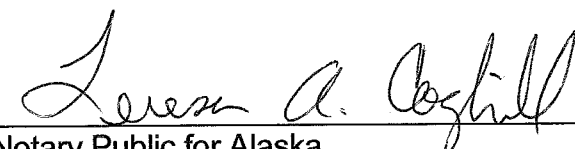

Notary Public for Alaska
My Commission Expires 9-18-2011

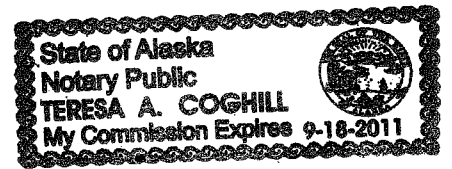

Attachment "B"

ALASKA STATE LAND SURVEY 2007-8

APPLICANT CERTIFICATE

I, the undersigned, hereby certify that I am the applicant as shown hereon.
I hereby approve this survey and plat.

TRACT No. "D" ADL No. 229862

RKL
Robert Kinkade
PO Box 93
Aniak, Alaska 99557

8/25/09
Date

NOTARY'S ACKNOWLEDGEMENT

Subscribed and sworn to before me this 25 day of August, 2009

For Robert Kinkade

[Signature]
Notary Public for Alaska
My Commission Expires Postmaster

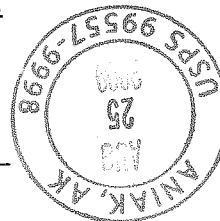

Attachment "C"

ALASKA STATE LAND SURVEY 2007-8

APPLICANT CERTIFICATE

I, the undersigned, hereby certify that I am the applicant as shown hereon.
I hereby approve this survey and plat.

TRACT No. "C" ADL No. 229863

Taylor Hayden

9-15-2009

Taylor Hayden
PO Box 64
Sleetmute, Alaska 99668

Date

NOTARY'S ACKNOWLEDGEMENT

Subscribed and sworn to before me this 15th day of September, 2009

For Taylor Hayden

Cheryl Helbert

Notary Public for Alaska

My Commission Expires postmaster

