

DILLINGER RIVER REMOTE RECREATIONAL CABIN SITES INDEX SHEET

NOTES:

- This survey was accomplished in accordance with AS 38.05.600, GSC 739 and RRCS SI 2007-7.
- All bearings shown, unless noted, are true bearings as oriented to the Basis of Bearing and distances shown are reduced to horizontal field distances.
- The accuracy of this survey is greater than 1:5000.
- All parcels of land owned by the State of Alaska, located within 50.00 feet of, or bisected by a surveyed or protracted section line, are subject to a 50 foot (50) easement, on each side of the section line, which is reserved to the State of Alaska for public highways under AS 19.10.010.
- The existing lessees' claim corners were recovered and used to control the location of tract boundaries.
- BASIS OF BEARING:** The basis of bearing for this plat was determined by high precision GPS survey, using Topcon/Javad Legacy and Odyssey receivers, differentially corrected and processed using Topcon Tools Vers. 6.04 software. A local grid was established oriented to true geodetic north at Lat:62°34'24.7747", Long:153°29'10.7970"; NAD 27 (Lat:62°34'22.6236", Long:153°29'18.8381"; NAD 83) (Corner 1, Tract E, ASLS 2007-7)
- COORDINATES:** The coordinates used were constrained to the National Spatial Reference System (NSRS) using CORS Stations KEN5, TLKA, and TSEA, extended to the corner locations by static survey methods, and converted to NAD 27 using the CORPSCON utility.
- The natural meanders of the line of ordinary high water (OHW) form the true bounds of Tracts A, B, H, I, L, M, N, O, P, Q, R, S, and T. The approximate line of OHW, as shown, is for area computation only, with the true corners being on the extension of the sidelines and their intersection with the natural meanders.
- There is a 100 foot building setback from the ordinary high water line of all water bodies
- Ties shown between tracts and Corner 1, Tract E are mean true bearings (NAD83) with horizontal field distances.

LEGEND

	PRIMARY MONUMENT SET THIS SURVEY
	SECONDARY MONUMENT SET THIS SURVEY
	BLM PROTRACTED BEARING (NAD27)
	ORDINARY HIGH WATER LINE
	TRACT BOUNDARIES
	UNSURVEYED LINE
	EASEMENT
	TIE LINE
	ORDINARY HIGH WATER LINE

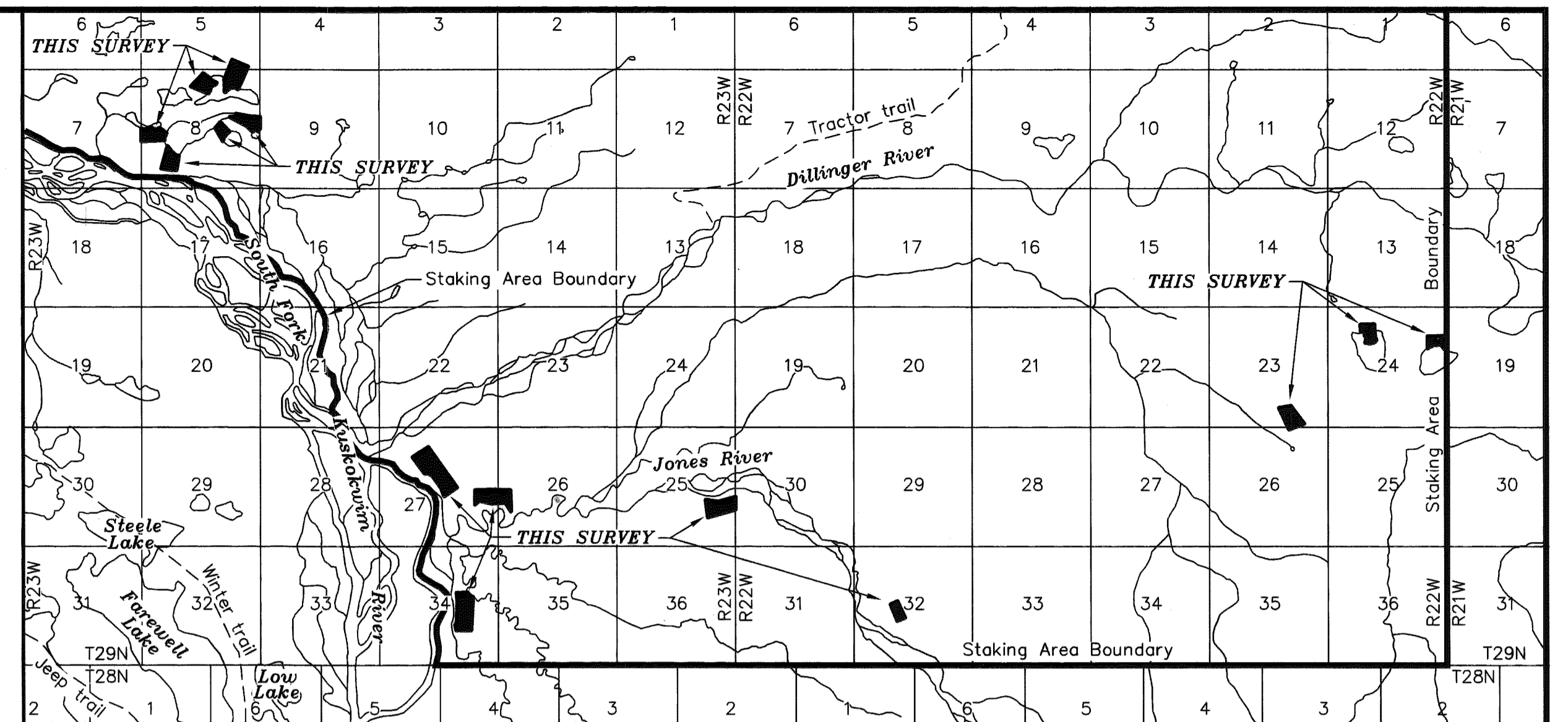
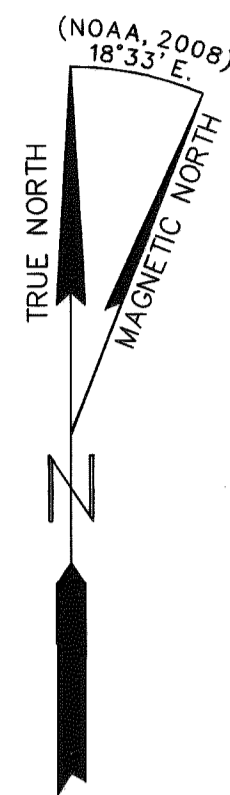

VICINITY MAP SOURCE: USGS QUAD, MC GRATH (C-1) & MC GRATH (C-2), 1958
SCALE: 1" = 1 MILE

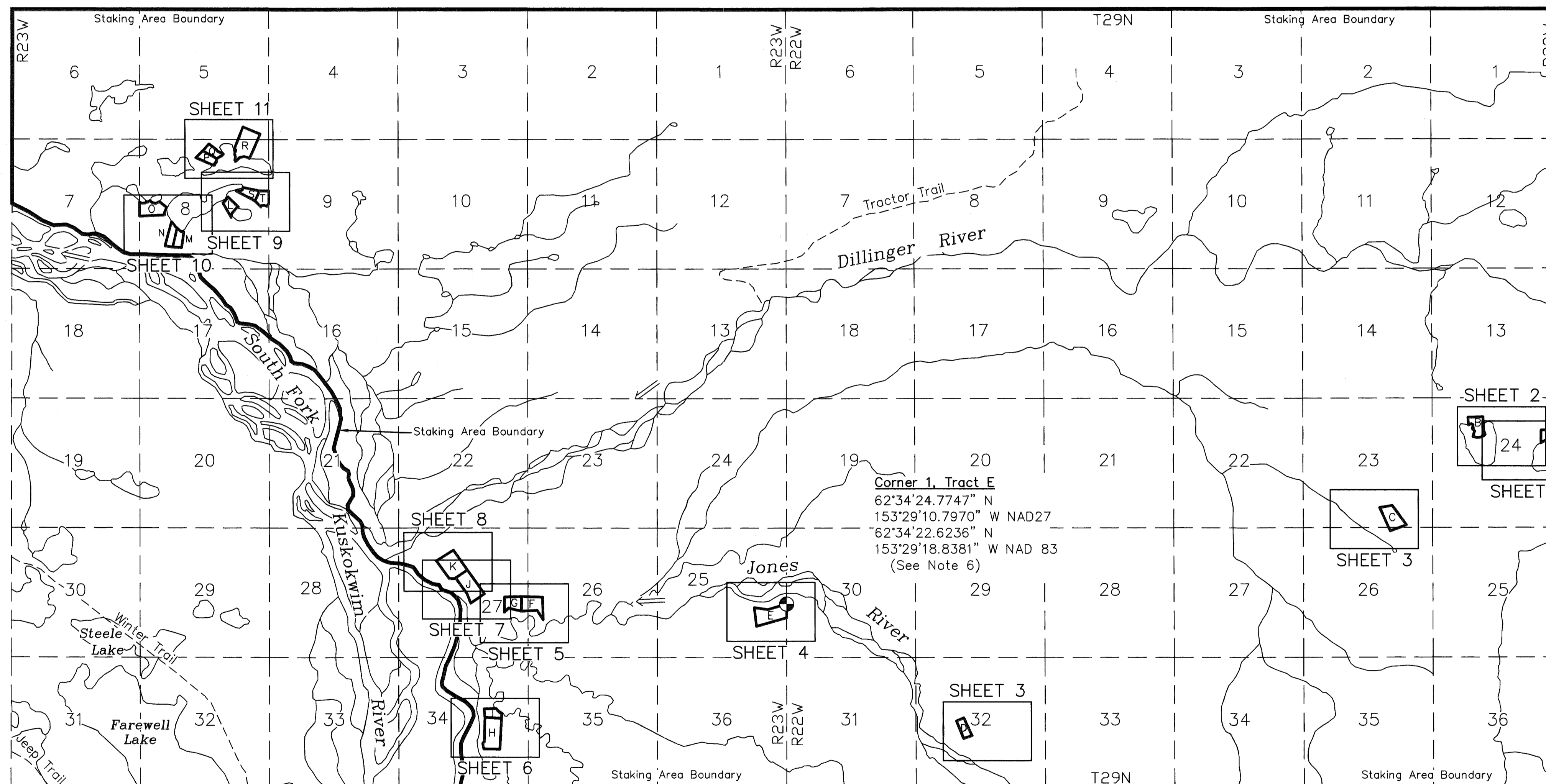

Corner 1, Tract E
62°34'24.7747" N
153°29'10.7970" W NAD27
62°34'22.6236" N
153°29'18.8381" W NAD 83
(See Note 6)

CERTIFICATE OF OWNERSHIP AND DEDICATION
I, the undersigned, hereby certify that I am the Director, Division of Mining, Land, and Water, and that the State of Alaska is the owner of ASLS 2007-7 as shown hereon. I hereby approve this survey and plat for the State of Alaska, and dedicate for public or private use as noted, all easements, public utility areas, and rights-of-way as shown and described hereon.

Dated Jan 29, 2010, 2010.

Cerald Jennings
for Director, Division of Mining, Land and Water

NOTARY'S ACKNOWLEDGEMENT
Subscribed and sworn to before me this 29th day of JANUARY, 2010.

For: *Ronda Wilson*
Notary Public for Alaska
My Commission Expires with office

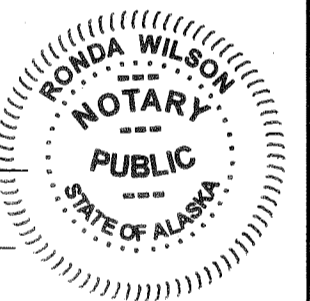

PLAT APPROVAL CERTIFICATE
This plat is approved by the Commissioner of the Department of Natural Resources, or the Commissioner's designee, in accordance with AS 40.15.

Cerald Jennings Jan 29, 2010
for Commissioner Date

By approval of this plat, the Commissioner of the Department of Natural Resources hereby accepts for public use and public purposes the real property dedicated to the public hereon, including easements, rights-of-way, alleys and roadways. The acceptance of such dedicated areas for public use and public purposes does not obligate the department, any governing body, or the public to construct, operate, maintain or manage improvements.

TYPICAL PRIMARY MONUMENT SET THIS SURVEY

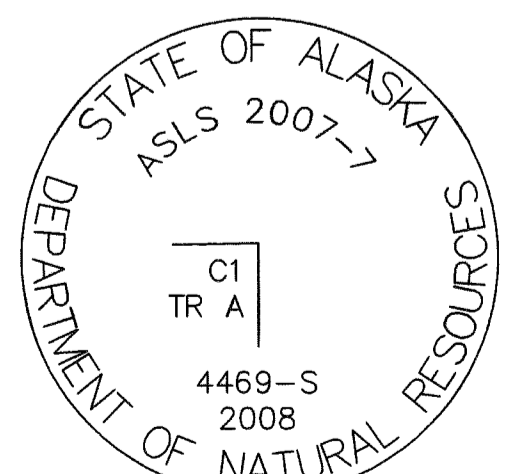

3-1/4" aluminum cap on 2" I.D. x 30" aluminum pipe, 0.3' above ground.

TYPICAL SECONDARY MONUMENT SET THIS SURVEY

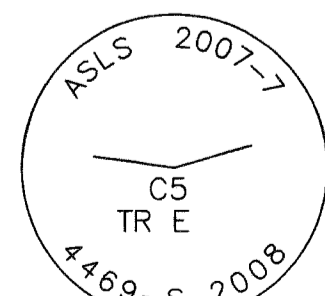

2" aluminum cap on 5/8" x 36" rebar, 0.4' above ground.

TYPICAL REFERENCE MONUMENT SET THIS SURVEY

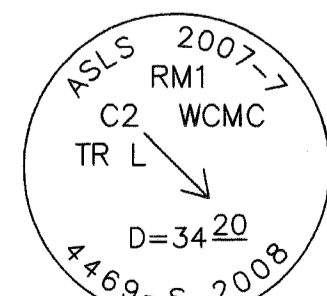

2" aluminum cap on 5/8" x 36" rebar, 0.4' above ground.

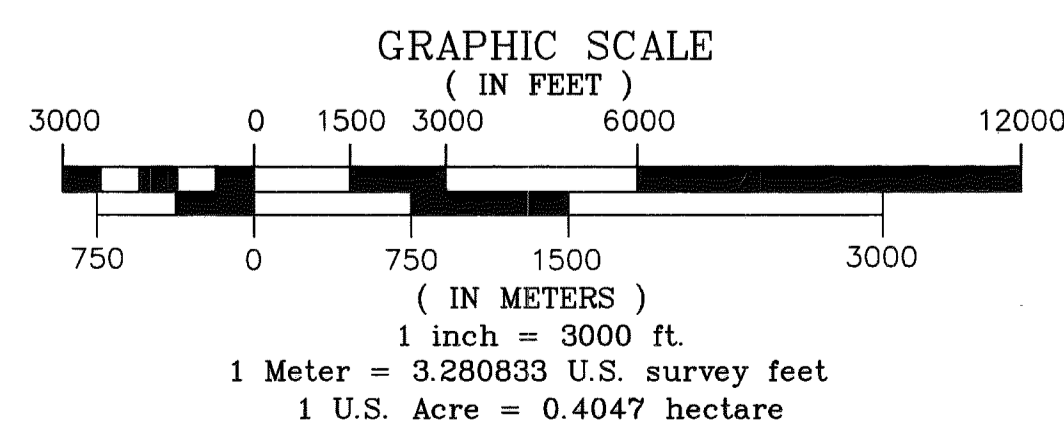

SURVEYOR'S CERTIFICATE

I certify that I am properly registered and licensed to practice land surveying in the State of Alaska, that this plat represents a survey made by me or under my direct supervision, that the monuments shown hereon exist as described, and that all dimensions and other details are correct.

Date: 4/20/09
Registration No.: 4469-S
Donald E. Mullikin,
Professional Land Surveyor

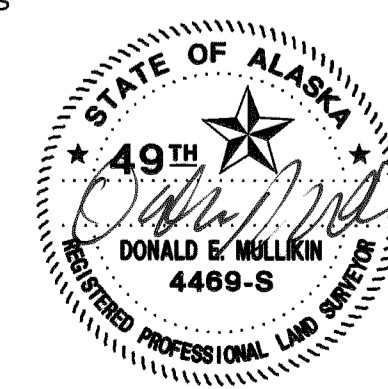

DATE OF SURVEY: BEGINNING June 22, 2008 ENDING July 6, 2008	NAME OF SURVEYOR: Mullikin Surveys P.O. Box 790 Homer, AK 99603-0790
STATE OF ALASKA DEPARTMENT OF NATURAL RESOURCES, DIVISION OF MINING, LAND, AND WATER ANCHORAGE, ALASKA	
ALASKA STATE LAND SURVEY 2007-7	
DILLINGER RIVER REMOTE RECREATIONAL CABIN SITES CREATING TRACTS A THROUGH T WITHIN UNSURVEYED SECTIONS 23, 24, 26 and 32, T. 29 N., R. 22 W. and UNSURVEYED SECTIONS 5, 8, 9, 25, 26, 27 and 34, T. 29 N., R. 23 W., SEWARD MERIDIAN, ALASKA Mt. McKinley Recording District	
DRAWN BY: MPF DATE: 11-5-08	APPROVAL RECOMMENDED: <i>William S. Brown</i> for STATEWIDE PLATTING SUPERVISOR, DATE
SCALE: 1" = 3000'	CHECKED FIELD BOOK FILE NO: DEM, JVM 301A-301D ASLS 20070007

Mt McKinley 2010-1

DILLINGER RIVER REMOTE RECREATIONAL CABIN SITES

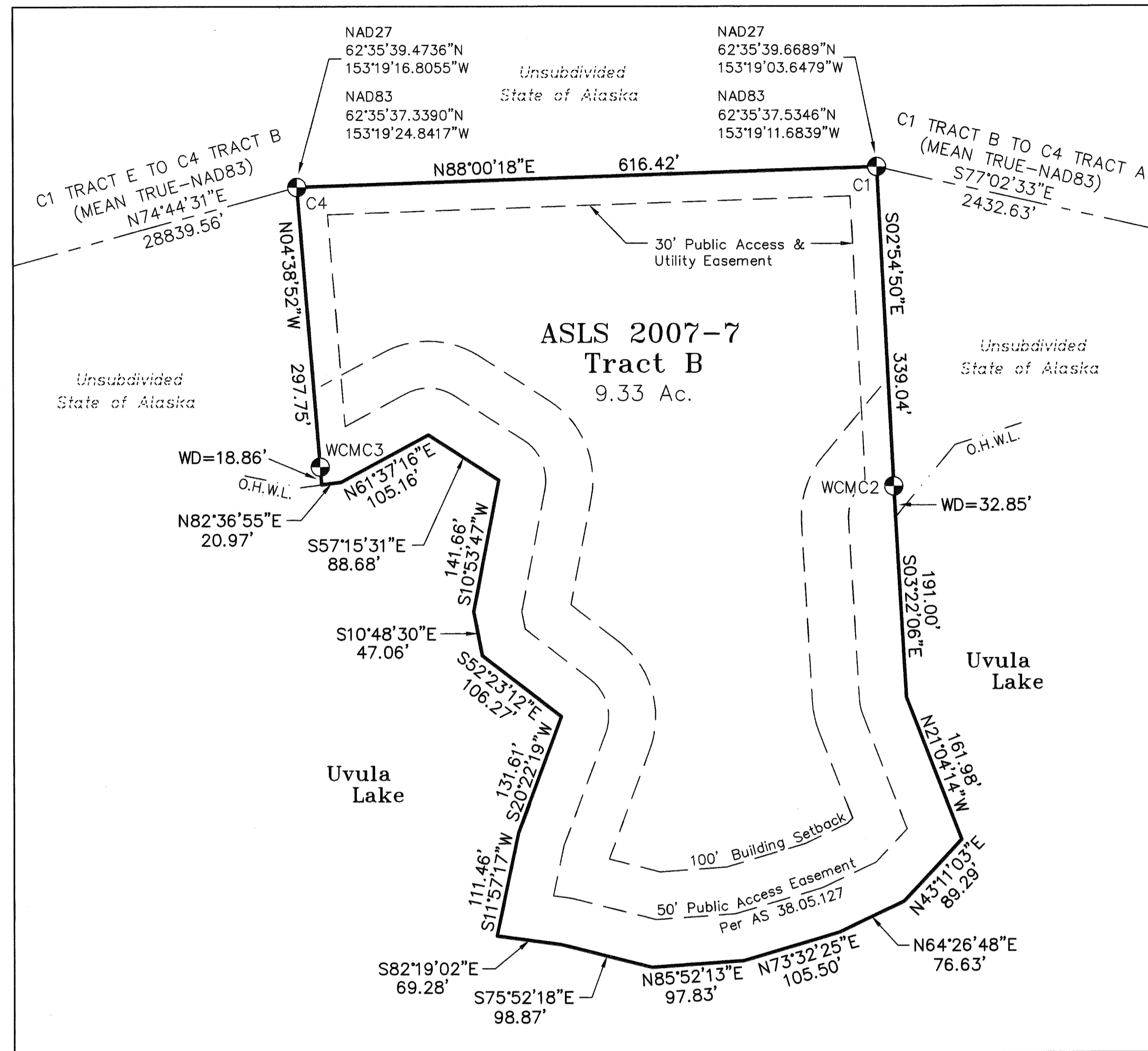
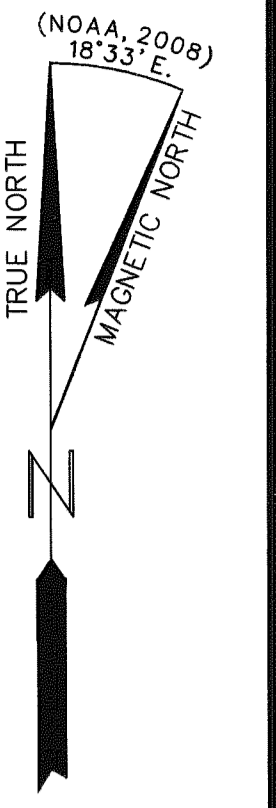

LESSEE CERTIFICATE

I, the undersigned, hereby certify that I am the lessee as shown hereon. I hereby approve this survey and plat.

TRACT No. "A", ADL No. 229939

Donna E. Claus Jan 20, 2010
 Donna E. Claus
 P.O. Box 109
 Chitina, AK 99566

NOTARY'S ACKNOWLEDGEMENT

Subscribed and sworn to before me this 10 day of Jan, 2010.

For: *Donna Claus*
 Lessee

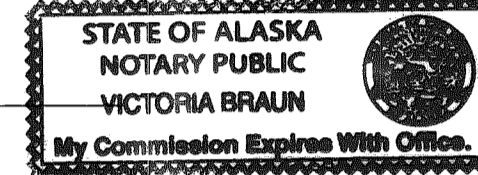

Victoria Braun
 Notary Public for Alaska
 My Commission Expires 11/01/11

LESSEE CERTIFICATE

I, the undersigned, hereby certify that I am the lessee as shown hereon. I hereby approve this survey and plat.

TRACT No. "B", ADL No. 229920

Stevan H. White 09/25/2009
 Stevan H. White
 P.O. Box 231
 Willow, AK 99688

NOTARY'S ACKNOWLEDGEMENT

Subscribed and sworn to before me this 25 day of August, 2009.

For: *Stevan White*
 Lessee

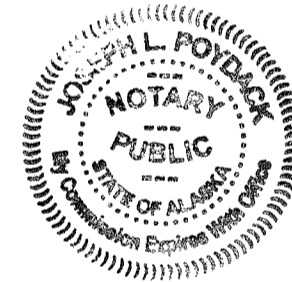

L. Potvin
 Notary Public for Alaska
 My Commission Expires 06/01/11

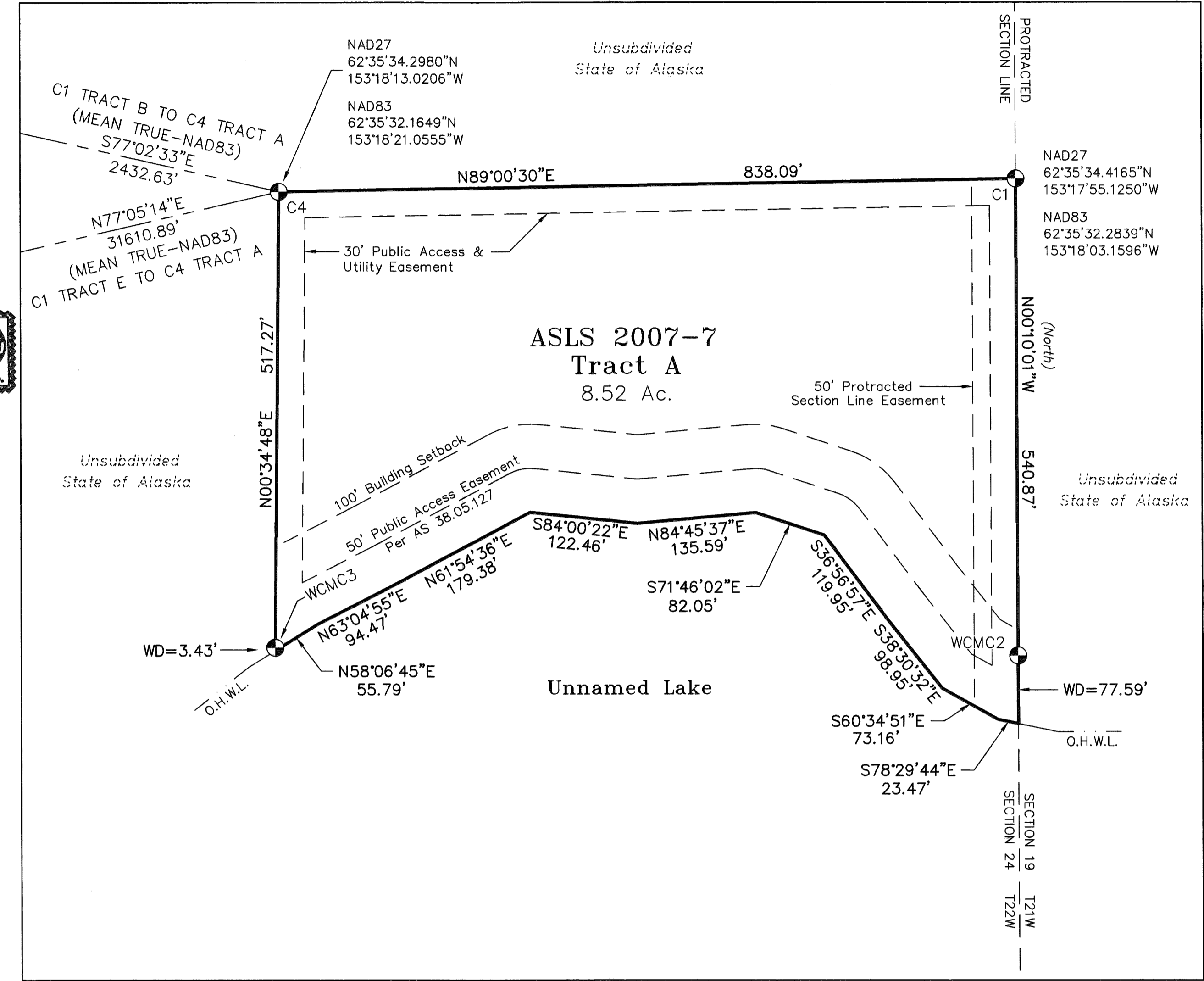

Cor. #	Corner Marking	Description	Accessories
1	ASLS 2007-7 C1 TR B 4469-S 2008	Set 3 1/4" alum. cap, on 2" I.D. alum. pipe, 0.2' above ground.	Set: Wood Post, S., 0.9' 9" Birch, N32°30'E, 20.27' 13" Spruce, S22°E, 26.22' 7" Spruce, N73°30'W, 27.48' Magnet at base
WCMC2	ASLS 2007-7 WC TR B C2 MC 4469-S 2008	Set 3 1/4" alum. cap, on 2" I.D. alum. pipe, 0.25' above ground.	Set: Wood Post, S., 1.0' 5" Birch, N38°E, 25.85' 12" Spruce, S3°E, 30.80' 5" Birch, N70°30'W, 27.22' Magnet at base
WCMC3	ASLS 2007-7 WC TR B C3 MC 4469-S 2008	Set 3 1/4" alum. cap, on 2" I.D. alum. pipe, 0.2' above ground.	Set: Wood Post, S., 1.3' 5" Spruce, N49°E, 46.79' 9" Birch, N68°W, 43.19' 9" Birch, N6°W, 67.17' Magnet at base
4	ASLS 2007-7 C4 TR B 4469-S 2008	Set 3 1/4" alum. cap, on 2" I.D. alum. pipe, 0.3' above ground.	Set: Wood Post, NNE., 1.0' 4" Spruce, S76°E, 18.55' 4.5" Spruce, S27°E, 34.49' 5" Spruce, N18°W, 21.78' Magnet at base

LEGEND

- PRIMARY MONUMENT SET THIS SURVEY
- SECONDARY MONUMENT SET THIS SURVEY
- BLM PROTRACTED BEARING (NAD27)
- O.H.W.L. ORDINARY HIGH WATER LINE
- TRACT BOUNDARIES
- UNSURVEYED LINE
- EASEMENT
- TIE LINE
- ORDINARY HIGH WATER LINE

Cor. #	Corner Marking	Description	Accessories
1	ASLS 2007-7 C1 TR A 4469-S 2008	Set 3 1/4" alum. cap, on 2" I.D. alum. pipe, 0.2' above ground.	Set: Wood Post, WSW., 0.75' 9" Spruce, S69°30'E, 9.36' 8" Spruce, S51°W, 19.14' 5" Birch, N42°W, 18.22' Magnet at base
WCMC2	ASLS 2007-7 WC TR A C2 MC 4469-S 2008	Set 3 1/4" alum. cap, on 2" I.D. alum. pipe, 0.1' above ground.	Set: Wood Post, SSW., 1.0' 10" Spruce, N23°E, 14.28' 8" Spruce, N86°E, 41.38' 6" Spruce, S53°30'W, 14.27' Magnet at base
WCMC3	ASLS 2007-7 WC TR A C3 MC 4469-S 2008	Set 3 1/4" alum. cap, on 2" I.D. alum. pipe, 0.1' above ground.	Set: Wood Post, SE., 1.0' 6" Spruce, N49°30'E, 13.11' 6" Spruce, N89°W, 19.15' 7" Spruce, N16°30'W, 28.23' Magnet at base
4	ASLS 2007-7 C4 TR A 4469-S 2008	Set 3 1/4" alum. cap, on 2" I.D. alum. pipe, 0.2' above ground.	Set: Wood Post, W., 1.0' 6" Spruce, N18°E, 10.68' 6" Spruce, S76°30'E, 13.78' 7" Spruce, S49°W, 12.77' Magnet at base

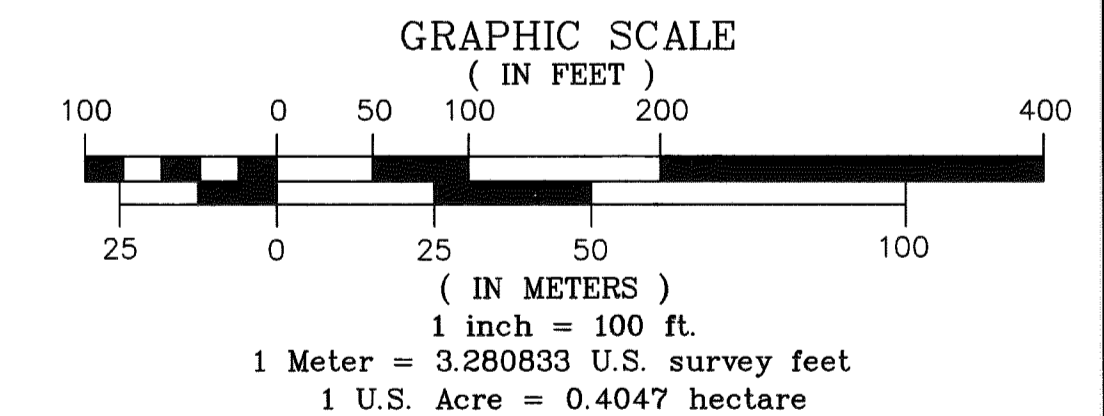

DATE OF SURVEY: BEGINNING June 22, 2008 ENDING July 6, 2008	NAME OF SURVEYOR: Mullikin Surveys P.O. Box 790 Homer, AK 99603-0790
STATE OF ALASKA DEPARTMENT OF NATURAL RESOURCES, DIVISION OF MINING, LAND, AND WATER ANCHORAGE, ALASKA	
ALASKA STATE LAND SURVEY 2007-7 DILLINGER RIVER REMOTE RECREATIONAL CABIN SITES CREATING TRACTS A THROUGH T WITHIN UNSURVEYED SECTIONS 23, 24, 26 and 32, T. 29 N., R. 22 W. and UNSURVEYED SECTIONS 5, 8, 9, 25, 26, 27 and 34, T. 29 N., R. 23 W., SEWARD MERIDIAN, ALASKA Mt. McKinley Recording District	
DRAWN BY: MPF DATE: 11-5-08	APPROVAL RECOMMENDED: <i>William S. Braun</i> 11/05/10 STATEWIDE PLATING SUPERVISOR, DATE
SCALE: 1" = 100'	CHECKED FIELD BOOK FILE NO: DEM, JVM 301A-301D ASLS 20070007

Mt. McKinley 2010-1

DILLINGER RIVER REMOTE RECREATIONAL CABIN SITES

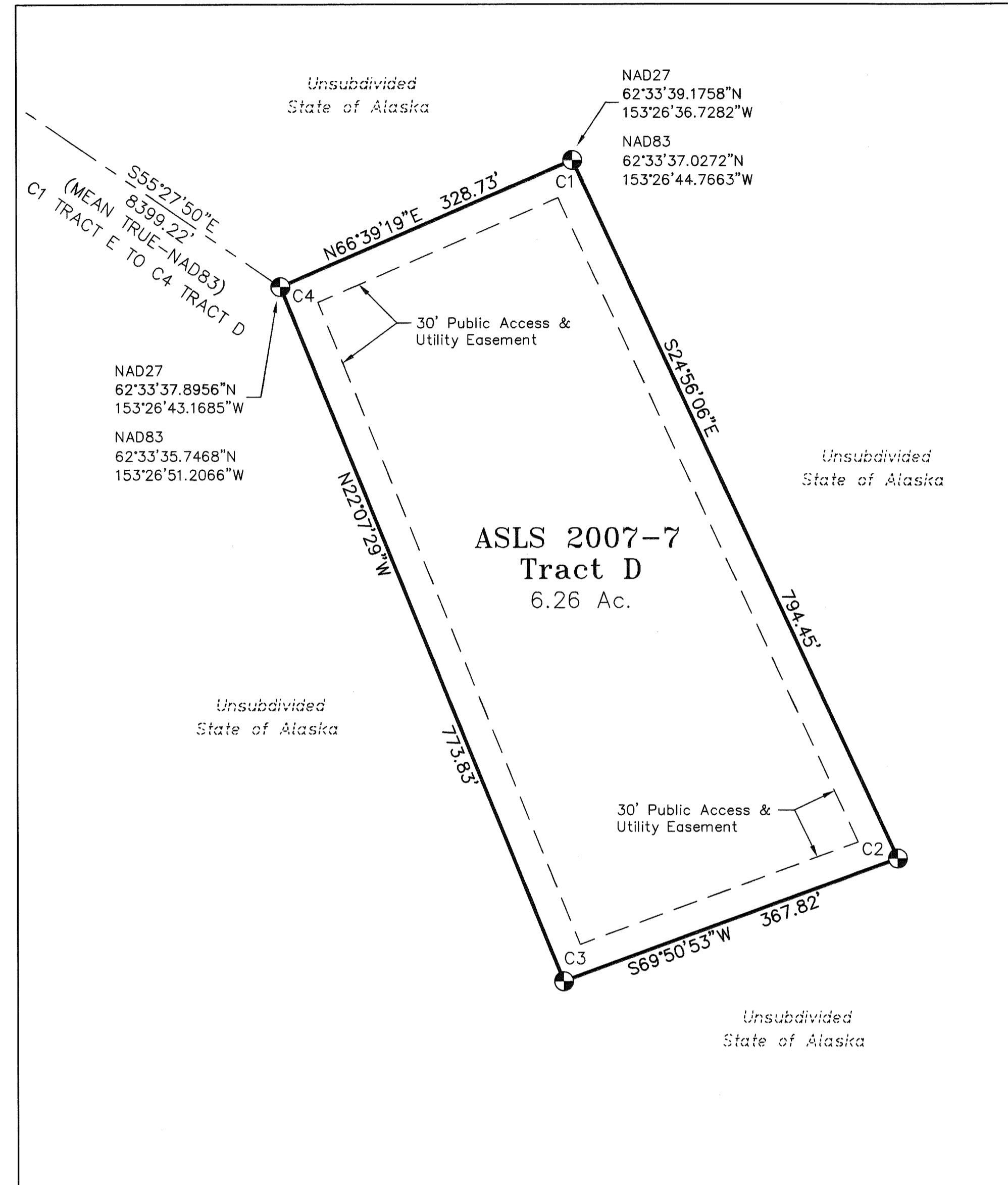

LESSEE CERTIFICATE

I, the undersigned, hereby certify that I am the lessee as shown hereon. I hereby approve this survey and plat.

TRACT No. "C", ADL No. 229878

Joseph K. Bickley 06-10-09
Date
Joseph K. Bickley
P.O. Box 84732
Fairbanks, AK 99708

NOTARY'S ACKNOWLEDGEMENT

Subscribed and sworn to before me this 10 day of June, 2009.

For: *Joseph K. Bickley*
Lessee

Notary Public for Alaska
My Commission Expires *with office*

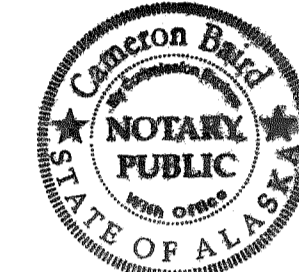

LESSEE CERTIFICATE

I, the undersigned, hereby certify that I am the lessee as shown hereon. I hereby approve this survey and plat.

TRACT No. "D", ADL No. 229867

Gabrielle J. Markel 9-16-09
Date
Gabrielle J. Markel
1830 East Parks Highway #546
Wasilla, AK 99654

NOTARY'S ACKNOWLEDGEMENT

Subscribed and sworn to before me this 16 day of September, 2009.

For: *Gabrielle Hoessle*
Lessee

Notary Public for Alaska
My Commission Expires *with office*

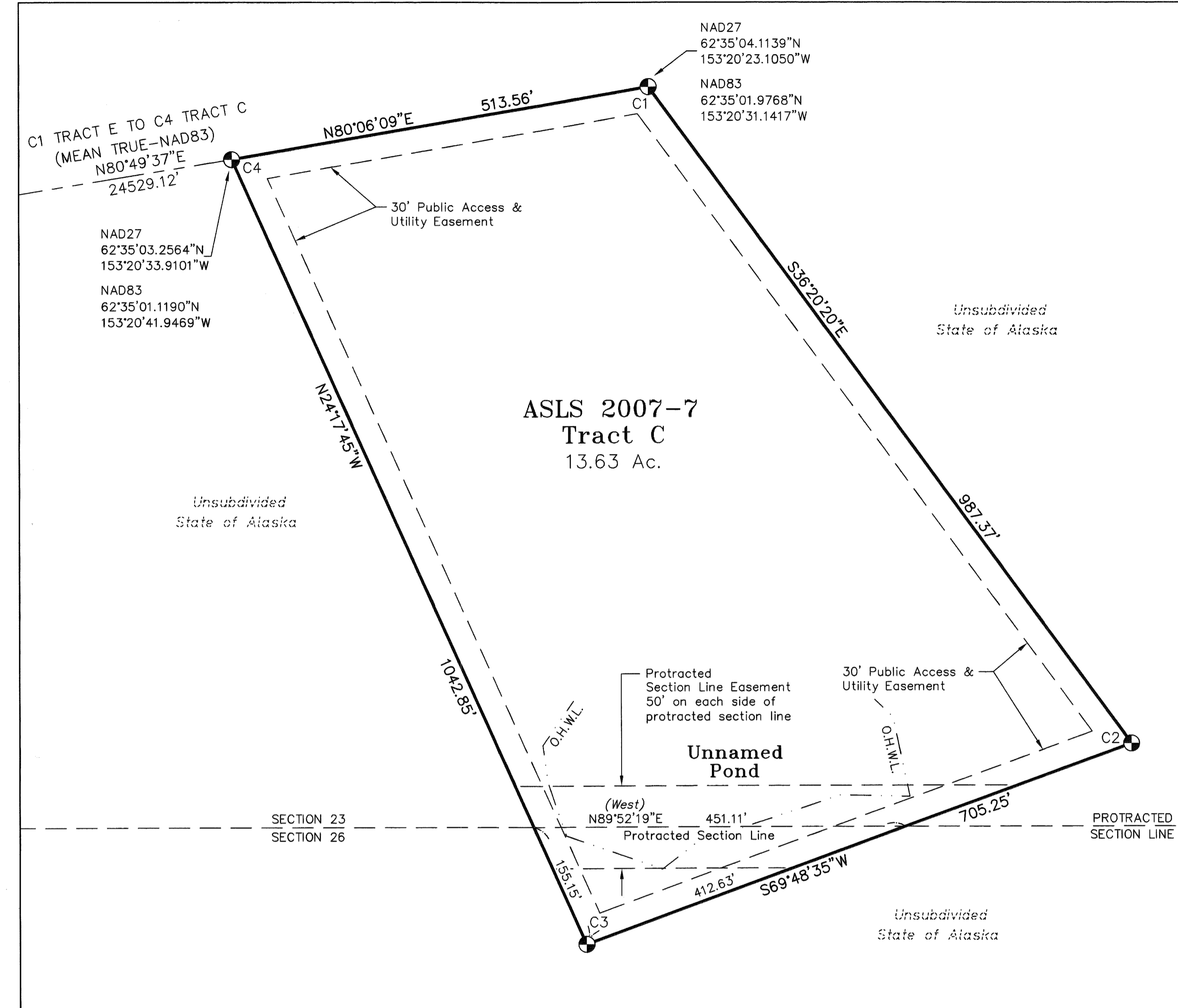

TRACT D MONUMENTATION			
Cor. #	Corner Marking	Description	Accessories
1	ASLS 2007-7 C1 TR D 4469-S 2008	Set 3 1/4" alum. cap, on 2" I.D. alum. pipe, 0.3' above ground.	Set: Wood Post, ENE., 1.2' 8" Spruce, N6°30'E, 6.25' 7" Spruce, S51°E, 6.41' 5" Spruce, S89°W, 14.01' Magnet at base
2	ASLS 2007-7 TR D C2 4469-S 2008	Set 3 1/4" alum. cap, on 2" I.D. alum. pipe, 0.2' above ground.	Set: Wood Post, E., 1.0' 10" Spruce, S71°E, 14.33' 7" Spruce, S46°W, 21.06' 9" Spruce, N10°30'W, 13.30' Magnet at base
3	ASLS 2007-7 TR D C3 4469-S 2008	Set 3 1/4" alum. cap, on 2" I.D. alum. pipe, 0.2' above ground.	Set: Wood Post, SW., 1.2' 8" Spruce, S77°E, 17.90' 8" Spruce, S39°30'E, 20.49' 11" Spruce, N0°30'W, 6.54' Magnet at base
4	ASLS 2007-7 C4 TR D 4469-S 2008	Set 3 1/4" alum. cap, on 2" I.D. alum. pipe, 0.2' above ground.	Set: Wood Post, W., 0.8' 7" Spruce, N63°30'E, 16.84' 6" Spruce, S9°30'E, 21.92' 11" Spruce, N37°W, 20.76' Magnet at base

TRACT C MONUMENTATION			
Cor. #	Corner Marking	Description	Accessories
1	ASLS 2007-7 C1 TR C 4469-S 2008	Set 3 1/4" alum. cap, on 2" I.D. alum. pipe, 0.2' above ground.	Set: Wood Post, N., 0.8' 11" Spruce, N47°E, 12.74' 7" Spruce, S6°E, 18.74' 7" Birch, S48°30'W, 52.81' Magnet at base
2	ASLS 2007-7 TR C C2 4469-S 2008	Set 3 1/4" alum. cap, on 2" I.D. alum. pipe, 0.25' above ground.	Set: Wood Post, NW., 0.6' 5" Spruce, N74°E, 12.78' 6" Spruce, S24°30'E, 4.37' 4" Spruce, N12°W, 9.88' Magnet at base
3	ASLS 2007-7 TR C C3 4469-S 2008	Set 3 1/4" alum. cap, on 2" I.D. alum. pipe, 0.25' above ground.	Set: Wood Post, NE., 1.0' 3" Spruce, N36°E, 16.87' 3.5" Spruce, S14°E, 31.45' 3.5" Spruce, N68°W, 17.33' Magnet at base
4	ASLS 2007-7 C4 TR C 4469-S 2008	Set 3 1/4" alum. cap, on 2" I.D. alum. pipe, 0.2' above ground.	Set: Wood Post, NW., 0.8' 5" Spruce, S54°E, 63.45' 6" Spruce, S86°W, 21.55' 7" Spruce, N32°W, 23.24' Magnet at base

LEGEND

- PRIMARY MONUMENT SET THIS SURVEY
- SECONDARY MONUMENT SET THIS SURVEY
- (R) BLM PROTRACTED BEARING (NAD27)
- O.H.W.L. ORDINARY HIGH WATER LINE
- TRACT BOUNDARIES
- - - UNSURVEYED LINE
- - - EASEMENT
- - - TIE LINE
- - - ORDINARY HIGH WATER LINE

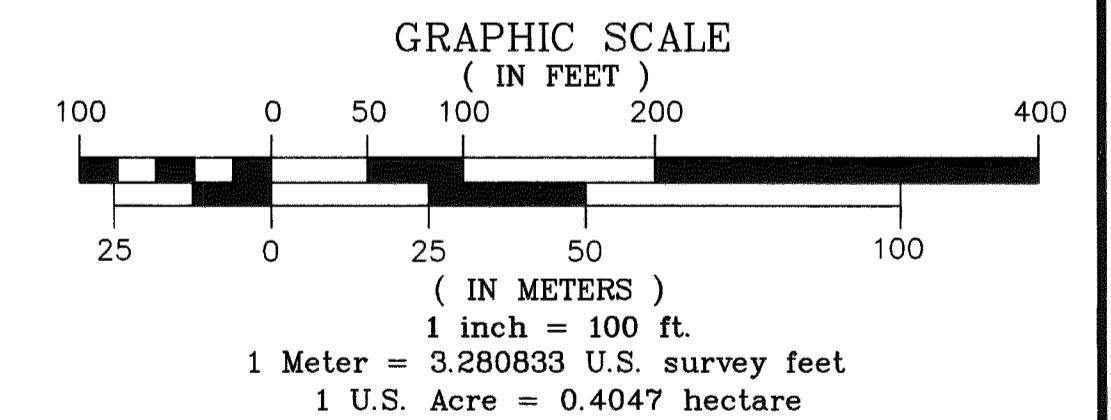

DATE OF SURVEY: BEGINNING June 22, 2008 ENDING July 6, 2008	NAME OF SURVEYOR: Mullikin Surveys P.O. Box 790 Homer, AK 99603-0790
STATE OF ALASKA DEPARTMENT OF NATURAL RESOURCES, DIVISION OF MINING, LAND, AND WATER ANCHORAGE, ALASKA	
ALASKA STATE LAND SURVEY 2007-7 DILLINGER RIVER REMOTE RECREATIONAL CABIN SITES CREATING TRACTS A THROUGH T WITHIN UNSURVEYED SECTIONS 23, 24, 26 and 32, T. 29 N., R. 22 W. and UNSURVEYED SECTIONS 5, 8, 9, 25, 26, 27 and 34, T. 29 N., R. 23 W., SEWARD MERIDIAN, ALASKA Mt. McKinley Recording District	
DRAWN BY: MPF DATE: 11-5-08	APPROVAL RECOMMENDED: <i>William S. Bann</i> STATEWIDE PLATTING SUPERVISOR, DATE
SCALE: 1" = 100'	CHECKED FIELD BOOK FILE NO: DEM, JVM 301A-301D ASLS 20070007

Mt. McKinley 2010-1

SHEET 3 OF 12

Page 3 of 12

DILLINGER RIVER REMOTE RECREATIONAL CABIN SITES

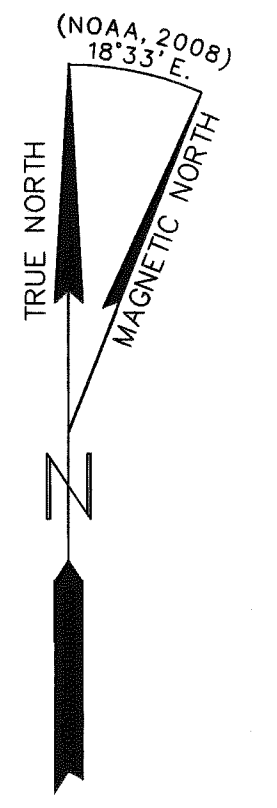

LESSEE CERTIFICATE

I, the undersigned, hereby certify that I am the lessee as shown hereon. I hereby approve this survey and plat.

TRACT No. "E", ADL No. 229866

Glenda A. Denny 9/11/09
 Glenda A. Denny Date
 P. O. Box 28
 Girdwood, AK 99587

NOTARY'S ACKNOWLEDGEMENT

Subscribed and sworn to before me this 11 day of September, 2009.

For: LEENNA DENNY
 Lessee

[Signature]
 Notary Public for Alaska
 My Commission Expires 11/1/10

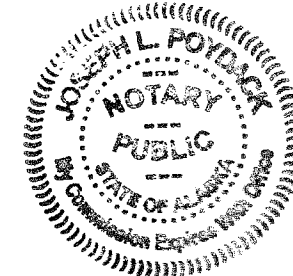

LEGEND

- PRIMARY MONUMENT SET THIS SURVEY
- SECONDARY MONUMENT SET THIS SURVEY
- (R) BLM PROTRACTED BEARING (NAD27)
- O.H.W.L. ORDINARY HIGH WATER LINE
- TRACT BOUNDARIES
- UNSURVEYED LINE
- - - EASEMENT
- - - TIE LINE
- ORDINARY HIGH WATER LINE

TRACT E MONUMENTATION

Cor. #	Corner Marking	Description	Accessories
1	ASLS 2007-7 C1 TR E 4469-S 2008	Set 3 1/4" alum. cap, on 2" I.D. alum. pipe, 0.3' above ground.	Set: Wood Post, SSW., 0.6' 7" Spruce, N73°30'E, 32.68' 7" Spruce, S1°30'W, 28.97' 7" Spruce, N29°W, 25.54' Magnet at base
2	ASLS 2007-7 TR E C2 4469-S 2008	Set 3 1/4" alum. cap, on 2" I.D. alum. pipe, 0.3' above ground.	Set: Wood Post, SE., 1.0' 10" Spruce, S56°30'E, 41.12' 11" Spruce, S32°30'W, 38.10' 12" Spruce, N21°W, 25.19' Magnet at base
3	ASLS 2007-7 TR E C3 4469-S 2008	Set 3 1/4" alum. cap, on 2" I.D. alum. pipe, 0.2' above ground.	Set: Wood Post, E., 0.6' 6" Spruce, N78°E, 22.62' 5" Spruce, S6°30'W, 32.71' 4" Spruce, N19°W, 25.89' Magnet at base
4	ASLS 2007-7 C4 TR E 4469-S 2008	Set 3 1/4" alum. cap, on 2" I.D. alum. pipe, 0.3' above ground.	Set: Wood Post, SSE., 0.7' 8" Spruce, N45°30'E, 24.25' 11" Spruce, S4°W, 16.75' 11" Spruce, N36°W, 18.84' Magnet at base

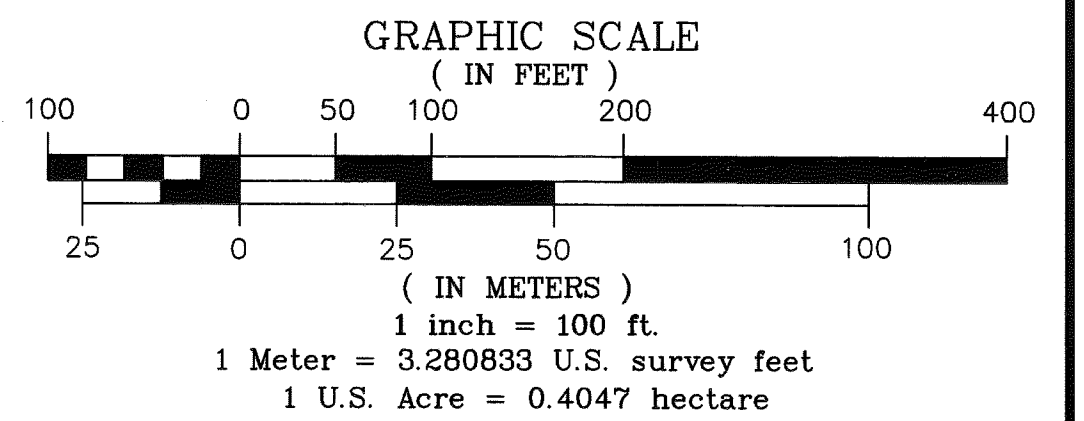
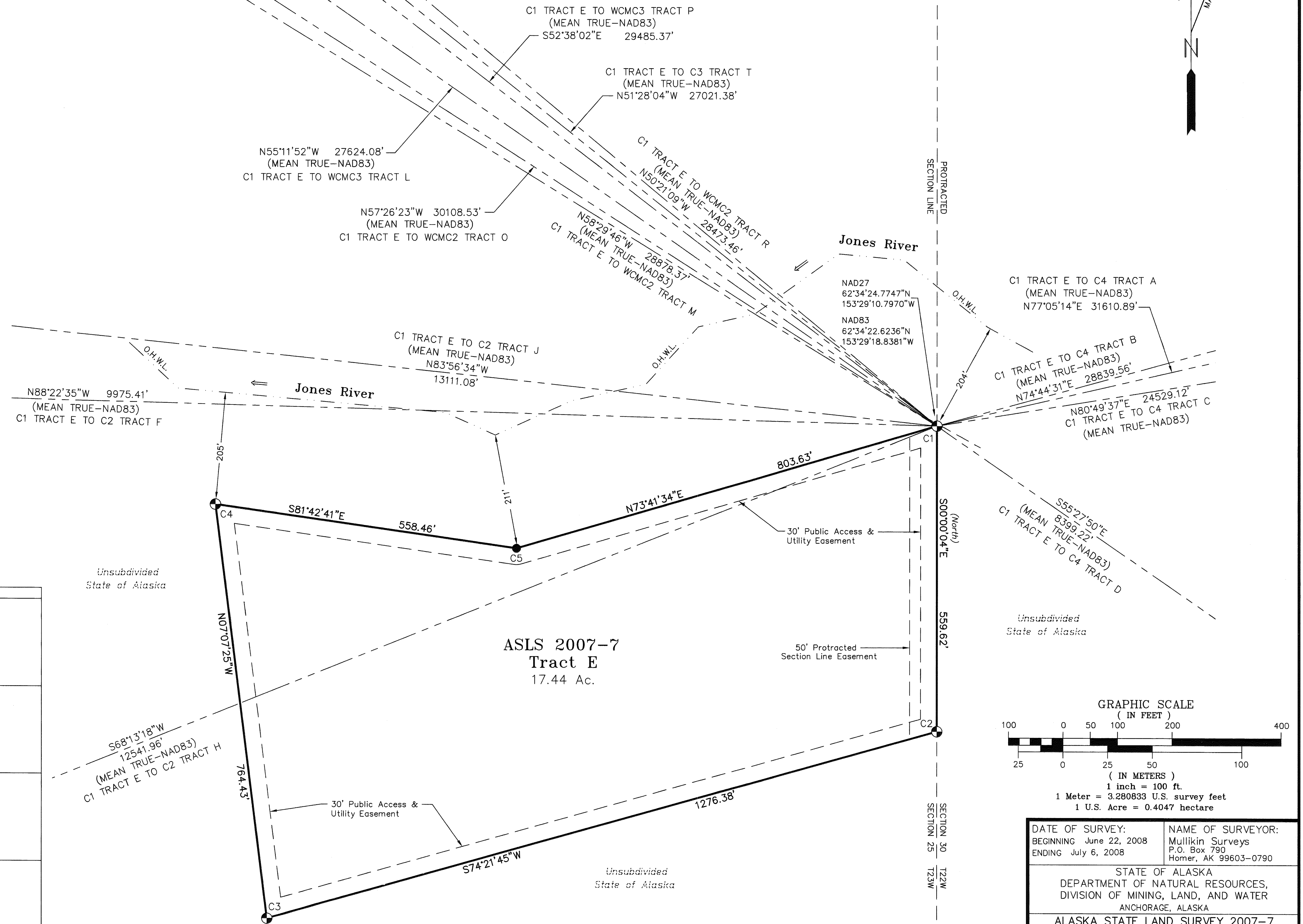

DATE OF SURVEY: BEGINNING June 22, 2008 ENDING July 6, 2008	NAME OF SURVEYOR: Mullikin Surveys P.O. Box 790 Homer, AK 99603-0790
STATE OF ALASKA DEPARTMENT OF NATURAL RESOURCES, DIVISION OF MINING, LAND, AND WATER ANCHORAGE, ALASKA	
ALASKA STATE LAND SURVEY 2007-7	
DILLINGER RIVER REMOTE RECREATIONAL CABIN SITES CREATING TRACTS A THROUGH T WITHIN UNSURVEYED SECTIONS 23, 24, 26 and 32, T. 29 N., R. 22 W. and UNSURVEYED SECTIONS 5, 8, 9, 25, 26, 27 and 34, T. 29 N., R. 23 W., SEWARD MERIDIAN, ALASKA Mt. McKinley Recording District	
DRAWN BY: MPF DATE: 11-5-08	APPROVAL RECOMMENDED: <u>William S. Brown</u> for 1/28/10 STATEWIDE PLATTING SUPERVISOR, DATE
SCALE: 1" = 100'	CHECKED FIELD BOOK FILE NO: DEM, JVM 301A-301D ASLS 20070007

Mt. McKinley 2010-1

DILLINGER RIVER REMOTE RECREATIONAL CABIN SITES

TRACT G MONUMENTATION

Cor. #	Corner Marking	Description	Accessories
1	ASLS 2007 -> C1 TR G 4469-S 2008	Set 3 1/4" alum. cap, on 2" I.D. alum. pipe, 0.3' above ground.	Set: Wood Post, W., 1.5' 9" Spruce, N36°E, 12.65' 9" Spruce, S7°30'W, 23.61' 9" Spruce, S53°30'W, 33.08' Magnet at base
2	See Tract F, Corner 1		
3	See Tract F, Corner 5		
5	ASLS 2007 -> TR G C5 4469-S 2008	Set 3 1/4" alum. cap, on 2" I.D. alum. pipe, 0.3' above ground.	Set: Wood Post, N., 1.0' 6" Spruce, S64°30'E, 14.70' 6" Spruce, S57°30'W, 14.10' 6" Spruce, N47°W, 14.55' Magnet at base

TRACT F MONUMENTATION

Cor. #	Corner Marking	Description	Accessories
1	ASLS 2007 -> C2 C1 TR G TR F 4469-S 2008	Set 3 1/4" alum. cap, on 2" I.D. alum. pipe, 0.5' above ground.	Set: Wood Post, N., 1.2' 7" Spruce, S87°E, 24.88' 6" Spruce, S12°30'W, 30.06' 6" Spruce, N36°W, 20.39' Magnet at base
2	ASLS 2007 -> C2 TR F 4469-S 2008	Set 3 1/4" alum. cap, on 2" I.D. alum. pipe, 0.3' above ground.	Set: Wood Post, E., 1.0' 9" Spruce, N60°30'E, 32.78' 6" Spruce, S20°W, 23.99' 11" Spruce, N48°W, 27.25' Magnet at base
3	ASLS 2007 -> TR F C3 4469-S 2008	Set 3 1/4" alum. cap, on 2" I.D. alum. pipe, 0.3' above ground.	Set: Wood Post, NW., 0.8' 9" Spruce, N87°30'E, 22.69' 12" Spruce, S1°30'W, 9.19' 6" Spruce, N20°W, 7.48' Magnet at base
5	ASLS 2007 -> TR G TR F C3 C5 4469-S 2008	Set 3 1/4" alum. cap, on 2" I.D. alum. pipe, 0.1' above ground.	Set: Wood Post, SW., 1.0' 9" Spruce, S45°30'E, 8.23' 7" Spruce, N83°30'W, 30.03' 8" Spruce, N3°W, 34.64' Magnet at base

LEGEND

- ⊕ PRIMARY MONUMENT SET THIS SURVEY
- SECONDARY MONUMENT SET THIS SURVEY
- (R) BLM PROTRACTED BEARING (NAD27)
- O.H.W.L. ORDINARY HIGH WATER LINE
- TRACT BOUNDARIES
- - - - - UNSURVEYED LINE
- - - - - EASEMENT
- - - - - TIE LINE
- - - - - ORDINARY HIGH WATER LINE

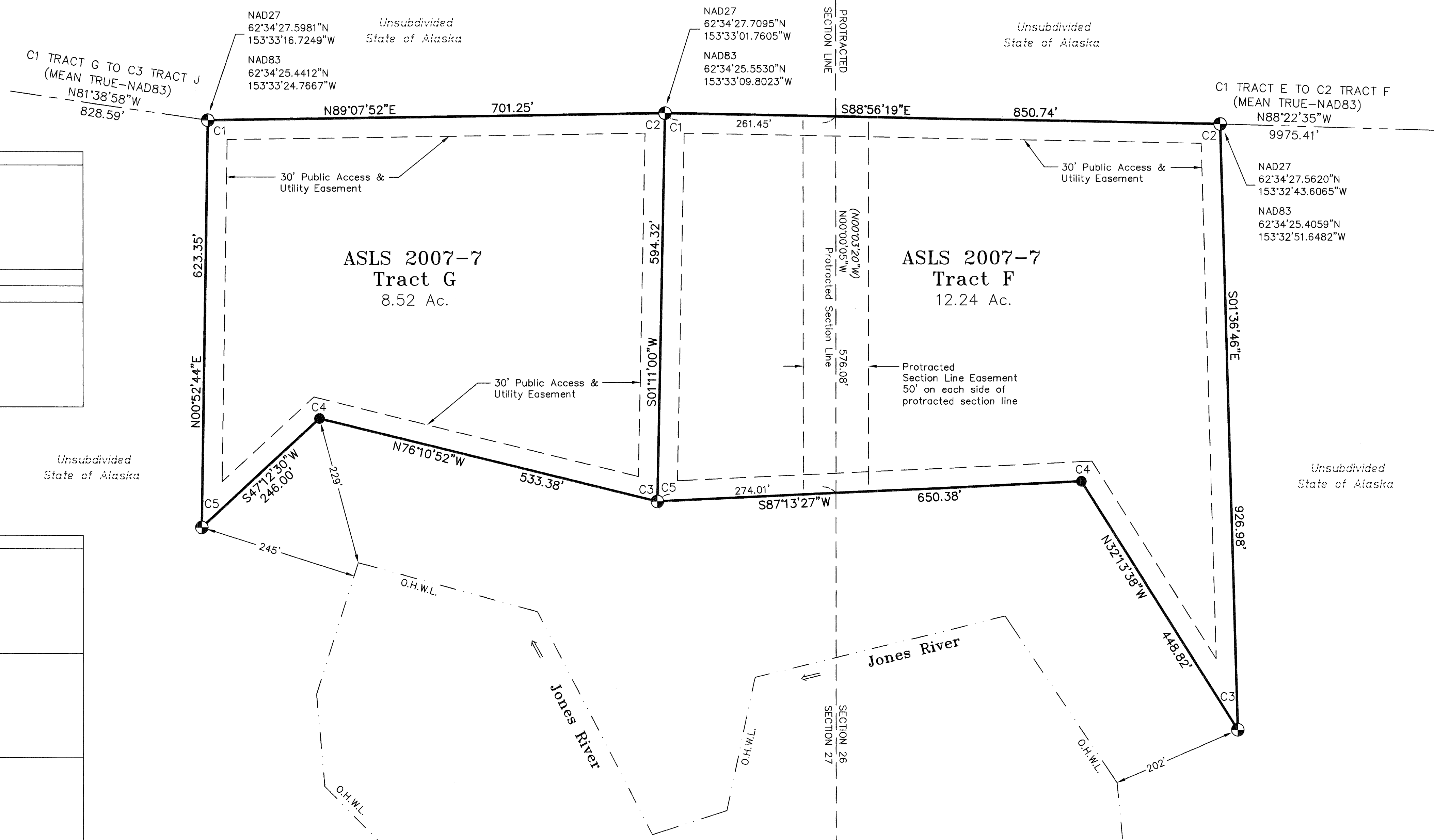

LESSEE CERTIFICATE

I, the undersigned, hereby certify that I am the lessee as shown hereon. I hereby approve this survey and plat.

TRACT No. "G", ADL No. 229923

Ryan L. Maroney 9/18/09
Date
Ryan L. Maroney
P.O. Box 2032
Bethel, AK 99559

NOTARY'S ACKNOWLEDGEMENT

Subscribed and sworn to before me this 18th day of September, 2009.

For: *Ryan L. Maroney*
Lessee
Notary Public for Alaska
My Commission Expires with office

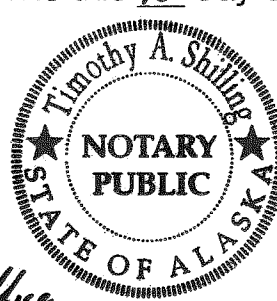

LESSEE CERTIFICATE

I, the undersigned, hereby certify that I am the lessee as shown hereon. I hereby approve this survey and plat.

TRACT No. "F", ADL No. 229922

Christopher J. Pike 8/20/09
Date
Christopher J. Pike
P.O. Box 2381
Bethel, AK 99559

NOTARY'S ACKNOWLEDGEMENT

Subscribed and sworn to before me this 20 day of August, 2009.

For: *Christopher J. Pike*
Lessee
Notary Public for Alaska
My Commission Expires with office

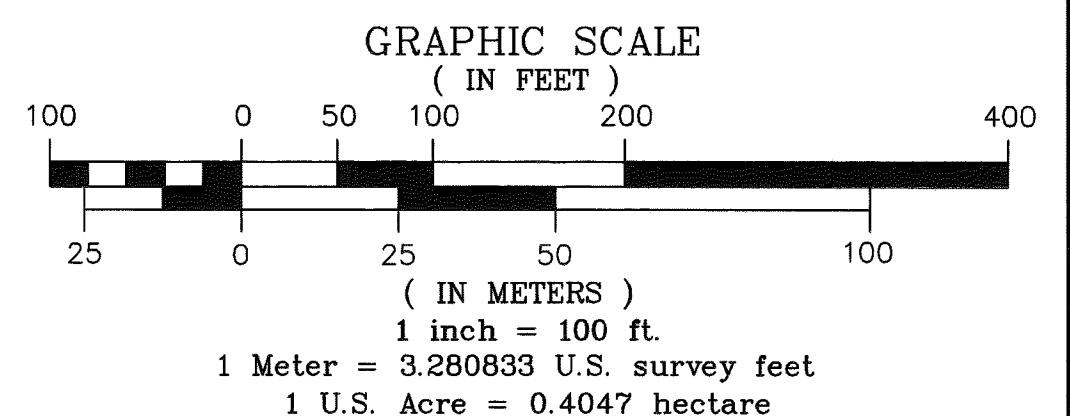
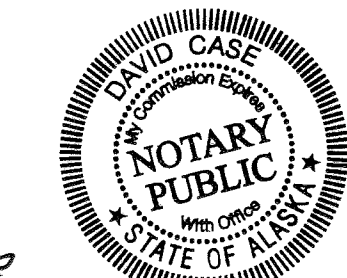

DATE OF SURVEY: BEGINNING June 22, 2008 ENDING July 6, 2008	NAME OF SURVEYOR: Mullikin Surveys P.O. Box 790 Homer, AK 99603-0790
STATE OF ALASKA DEPARTMENT OF NATURAL RESOURCES, DIVISION OF MINING, LAND, AND WATER ANCHORAGE, ALASKA	
ALASKA STATE LAND SURVEY 2007-7 DILLINGER RIVER REMOTE RECREATIONAL CABIN SITES CREATING TRACTS A THROUGH I WITHIN UNSURVEYED SECTIONS 23, 24, 26 and 32, T. 29 N., R. 22 W. and UNSURVEYED SECTIONS 5, 8, 9, 25, 26, 27 and 34, T. 29 N., R. 23 W., SEWARD MERIDIAN, ALASKA Mt. McKinley Recording District	
DRAWN BY: MPF DATE: 11-5-08	APPROVAL RECOMMENDED: <i>William S. Brown</i> for 1/28/10 STATEWIDE PLATTING SUPERVISOR, DATE
SCALE: 1" = 100'	CHECKED FIELD BOOK FILE NO: DEM, JVM 301A-301D ASLS 20070007

Mt. McKinley 2010-1

DILLINGER RIVER REMOTE RECREATIONAL CABIN SITES

TRACT I MONUMENTATION

Cor. #	Corner Marking	Description	Accessories
WCMC1	ASLS 2007-7 WC C1 TR I 4469-S 2008	Set 3 1/4" alum. cap, on 2" I.D. alum. pipe, 0.1' above ground.	Set: Wood Post, S., 0.9' 8" Spruce, N15°E, 9.02' 6" Spruce, S34°W, 8.91' 11" Spruce, S83°W, 22.27' Magnet at base
WCMC2	ASLS 2007-7 WC C2 TR I 4469-S 2008	Set 3 1/4" alum. cap, on 2" I.D. alum. pipe, 0.3' above ground.	Set: Wood Post, NE., 1.0' 9" Spruce, N69°30'E, 17.17' 9" Spruce, S3°30'W, 25.82' 8" Spruce, N88°30'W, 32.96' Magnet at base
3	See Tract H, Corner 2		
4	See Tract H, Corner 1		
5	ASLS 2007-7 C5 TR I 4469-S 2008	Set 3 1/4" alum. cap, on 2" I.D. alum. pipe, 0.1' above ground.	Set: Wood Post, NW., 0.8' 7" Spruce, N48°30'E, 25.91' 7" Spruce, S14°E, 14.67' 7" Spruce, N61°W, 24.26' Magnet at base

TRACT H MONUMENTATION

Cor. #	Corner Marking	Description	Accessories
1	ASLS 2007-7 TR I C4 C1 TR H 4469-S 2008	Set 3 1/4" alum. cap, on 2" I.D. alum. pipe, 0.2' above ground.	Set: Wood Post, NW., 0.9' 11" Spruce, N15°30'E, 11.88' 7" Spruce, S38°E, 9.95' 8" Spruce, N86°W, 24.05' Magnet at base
2	ASLS 2007-7 TR I C3 C2 TR H 4469-S 2008	Set 3 1/4" alum. cap, on 2" I.D. alum. pipe, 0.2' above ground.	Set: Wood Post, E., 1.0' 8" Spruce, S83°30'E, 35.28' 7" Spruce, S59°30'W, 11.44' 7" Spruce, N30°30'W, 7.73' Magnet at base
3	ASLS 2007-7 TR H C3 4469-S 2008	Set 3 1/4" alum. cap, on 2" I.D. alum. pipe, 0.25' above ground.	Set: Wood Post, N., 1.0' 5" Spruce, N64°E, 11.13' 4" Spruce, S9°30'W, 37.18' 4" Spruce, N38°W, 36.14' Magnet at base
WCMC4	ASLS 2007-7 WC C4 MC 4469-S 2008	Set 3 1/4" alum. cap, on 2" I.D. alum. pipe, 0.25' above ground.	Set: Wood Post, SE., 0.7' 8" Spruce, N20°30'E, 20.94' 11" Spruce, S55°E, 6.43' 8" Spruce, S2°E, 73.63' Magnet at base

LEGEND

- PRIMARY MONUMENT SET THIS SURVEY
- SECONDARY MONUMENT SET THIS SURVEY
- (R) BLM PROTRACTED BEARING (NAD27)
- O.H.W.L. ORDINARY HIGH WATER LINE
- TRACT BOUNDARIES
- UNSURVEYED LINE
- EASEMENT
- TIE LINE
- ORDINARY HIGH WATER LINE

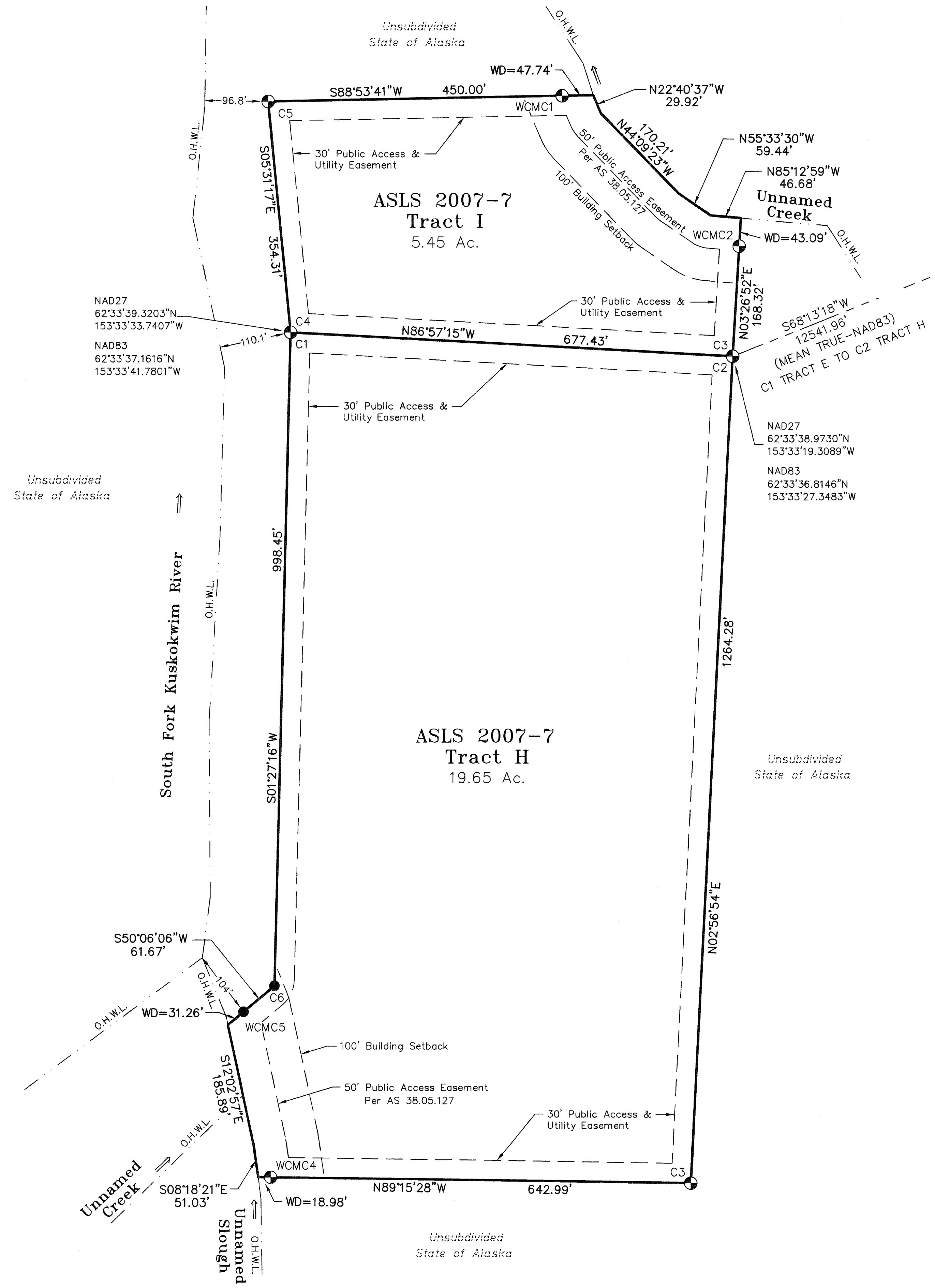

LESSEE CERTIFICATE

I, the undersigned, hereby certify that I am the lessee as shown hereon. I hereby approve this survey and plat.

TRACT No. "I", ADL No. 229880
Natalie G. Baumgartner 8/24/09
 Natalie G. Baumgartner Date
 P. O. Box 206
 McGrath, AK 99627

NOTARY'S ACKNOWLEDGEMENT

Subscribed and sworn to before me this 24th day of August, 2009.
 For: *Natalie G. Baumgartner*
 Lessee
Crystal Collier
 Notary Public for Alaska
 My Commission Expires May 18, 2015

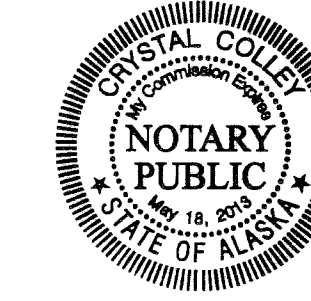

LESSEE CERTIFICATE

I, the undersigned, hereby certify that I am the lessee as shown hereon. I hereby approve this survey and plat.

TRACT No. "H", ADL No. 229864
Rhone J. Baumgartner 8/24/09
 Rhone J. Baumgartner Date
 P. O. Box 206
 McGrath, AK 99627

NOTARY'S ACKNOWLEDGEMENT

Subscribed and sworn to before me this 24th day of August, 2009.
 For: *Rhone J. Baumgartner*
 Lessee
Crystal Collier
 Notary Public for Alaska
 My Commission Expires May 18, 2015

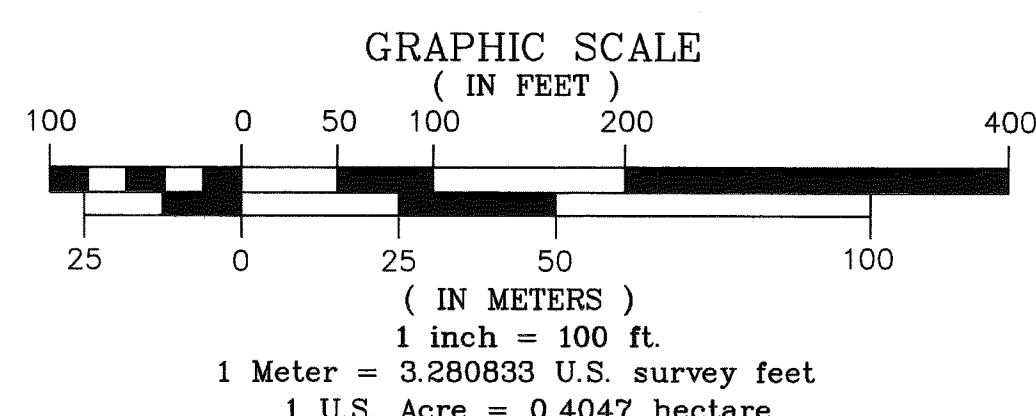
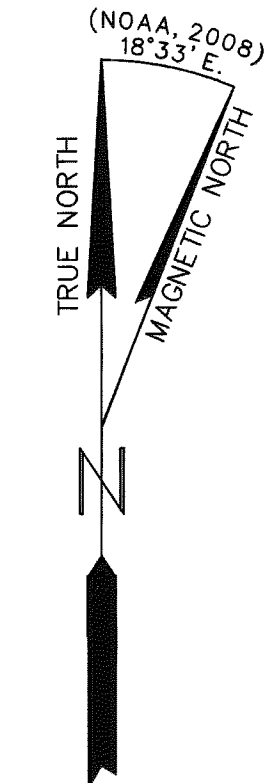
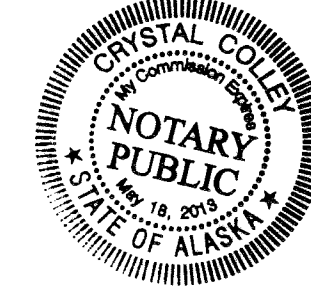

DATE OF SURVEY: BEGINNING June 22, 2008 ENDING July 6, 2008	NAME OF SURVEYOR: Mullikin Surveys P.O. Box 790 Homer, AK 99603-0790
STATE OF ALASKA DEPARTMENT OF NATURAL RESOURCES, DIVISION OF MINING, LAND, AND WATER ANCHORAGE, ALASKA	
ALASKA STATE LAND SURVEY 2007-7 DILLINGER RIVER REMOTE RECREATIONAL CABIN SITES CREATING TRACTS A THROUGH I WITHIN UNSURVEYED SECTIONS 23, 24, 26 and 32, T. 29 N., R. 22 W. and UNSURVEYED SECTIONS 5, 8, 9, 25, 26, 27 and 34, T. 29 N., R. 23 W., SEWARD MERIDIAN, ALASKA Mt. McKinley Recording District	
DRAWN BY: MPF DATE: 11-5-08	APPROVAL RECOMMENDED: <i>William S. Brown</i> for 1/20/10 STATEWIDE PLATTING SUPERVISOR, DATE
SCALE: 1" = 100'	CHECKED FIELD BOOK FILE NO: DEM, JVM 301A-301D ASLS 20070007

Mt. McKinley 2010-1

DILLINGER RIVER REMOTE RECREATIONAL CABIN SITES

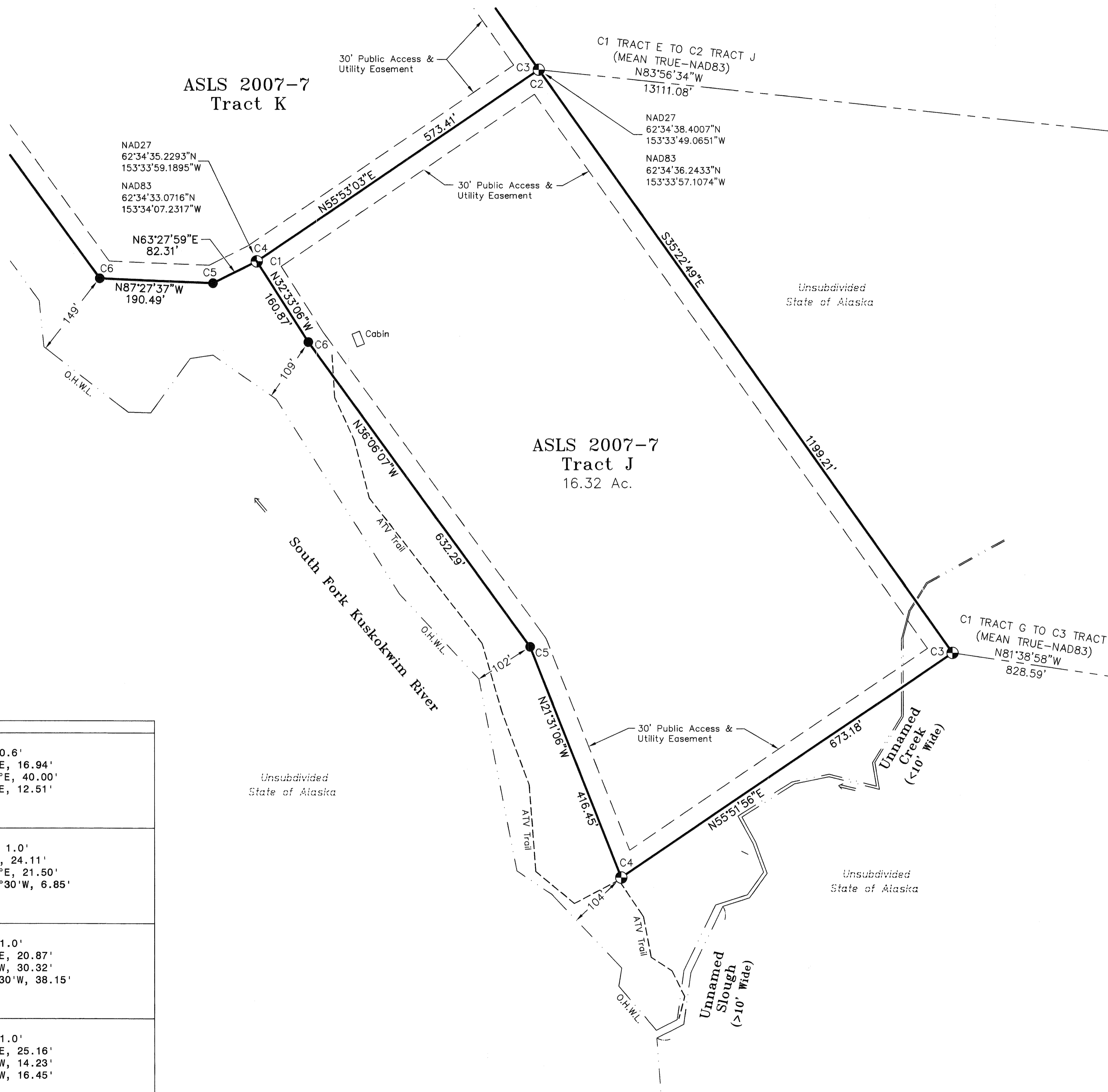
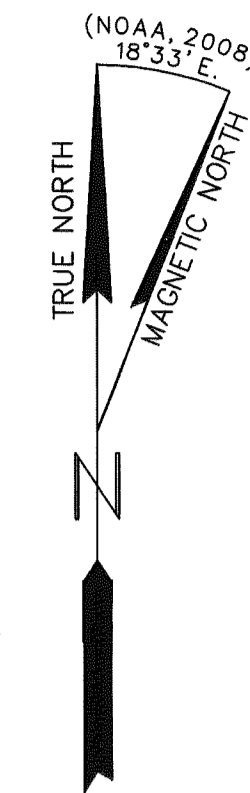

LEGEND

- PRIMARY MONUMENT SET THIS SURVEY
- SECONDARY MONUMENT SET THIS SURVEY
- (R)* BLM PROTRACTED BEARING (NAD27)
- O.H.W.L. ORDINARY HIGH WATER LINE
- TRACT BOUNDARIES
- UNSURVEYED LINE
- EASEMENT
- TIE LINE
- ORDINARY HIGH WATER LINE

TRACT J MONUMENTATION

Cor. #	Corner Marking	Description	Accessories
1	ASLS 2007-7 TR K C4 C1 TR J 4469-S 2008	Set 3 1/4" alum. cap, on 2" I.D. alum. pipe, 0.4' above ground.	Set: Wood Post, E., 0.6' 8" Spruce, N11°E, 16.94' 13" Spruce, N53°E, 40.00' 4" Spruce, N84°E, 12.51' Magnet at base
2	ASLS 2007-7 TR K C2 TR J 4469-S 2008	Set 3 1/4" alum. cap, on 2" I.D. alum. pipe, 0.3' above ground.	Set: Wood Post, NE., 1.0' 6" Spruce, N7°E, 24.11' 10" Spruce, S66°E, 21.50' 12" Spruce, S61°30'W, 6.85' Magnet at base
3	ASLS 2007-7 TR J C3 4469-S 2008	Set 3 1/4" alum. cap, on 2" I.D. alum. pipe, flush with ground.	Set: Wood Post, N., 1.0' 6" Spruce, S70°E, 20.87' 4" Spruce, S38°W, 30.32' 4" Spruce, N18°30'W, 38.15' Magnet at base
4	ASLS 2007-7 TR J C4 4469-S 2008	Set 3 1/4" alum. cap, on 2" I.D. alum. pipe, 0.3' above ground.	Set: Wood Post, S., 1.0' 6" Spruce, S59°E, 25.16' 7" Spruce, S58°W, 14.23' 6" Spruce, N15°W, 16.45' Magnet at base

LESSEE CERTIFICATE

I, the undersigned, hereby certify that I am the lessee as shown hereon. I hereby approve this survey and plat.

TRACT No. "J", ADL No. 229881

Thomas E. Baumgartner 8/24/2009
 Thomas E. Baumgartner Date
 P. O. Box 206
 McGrath, AK 99627

NOTARY'S ACKNOWLEDGEMENT

Subscribed and sworn to before me this 24th day of August, 2009.

For: *Thomas E. Baumgartner*
 Lessee

Angela Polley
 Notary Public for Alaska
 My Commission Expires May 18, 2013

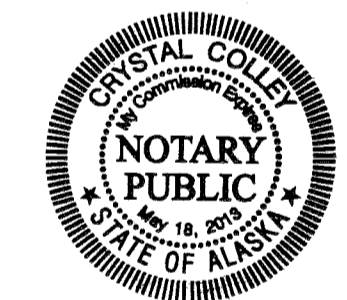

GRAPHIC SCALE

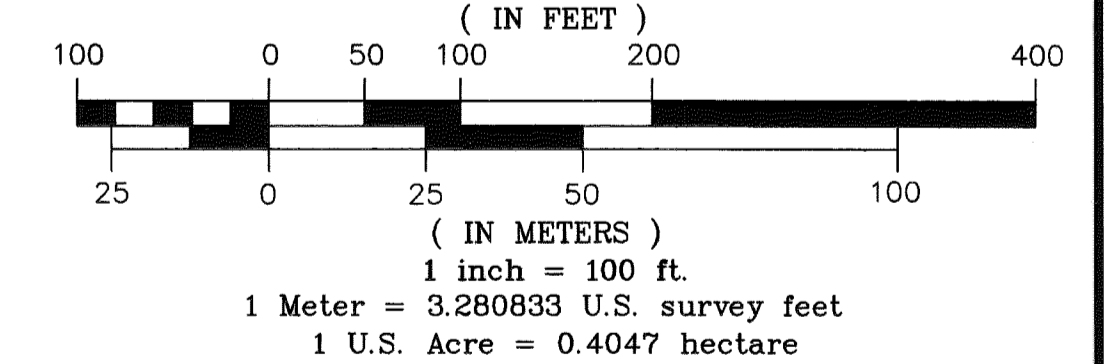

DATE OF SURVEY: BEGINNING June 22, 2008 ENDING July 6, 2008	NAME OF SURVEYOR: Mullikin Surveys P.O. Box 790 Homer, AK 99603-0790
STATE OF ALASKA DEPARTMENT OF NATURAL RESOURCES, DIVISION OF MINING, LAND, AND WATER ANCHORAGE, ALASKA	
ALASKA STATE LAND SURVEY 2007-7	
DILLINGER RIVER REMOTE RECREATIONAL CABIN SITES CREATING TRACTS A THROUGH I WITHIN UNSURVEYED SECTIONS 23, 24, 26 and 32, T. 29 N., R. 22 W. and UNSURVEYED SECTIONS 5, 8, 9, 25, 26, 27 and 34, T. 29 N., R. 23 W., SEWARD MERIDIAN, ALASKA Mt. McKinley Recording District	
DRAWN BY: MPF DATE: 11-5-08	APPROVAL RECOMMENDED: <i>William S. Baum</i> for 1/20/10 STATEWIDE PLATTING SUPERVISOR, DATE
SCALE: 1" = 100'	CHECKED FIELD BOOK FILE NO: DEM, JVM 301A-301D ASLS 20070007

Mt. McKinley 2010-1

SHEET 7 OF 12

DILLINGER RIVER REMOTE RECREATIONAL CABIN SITES

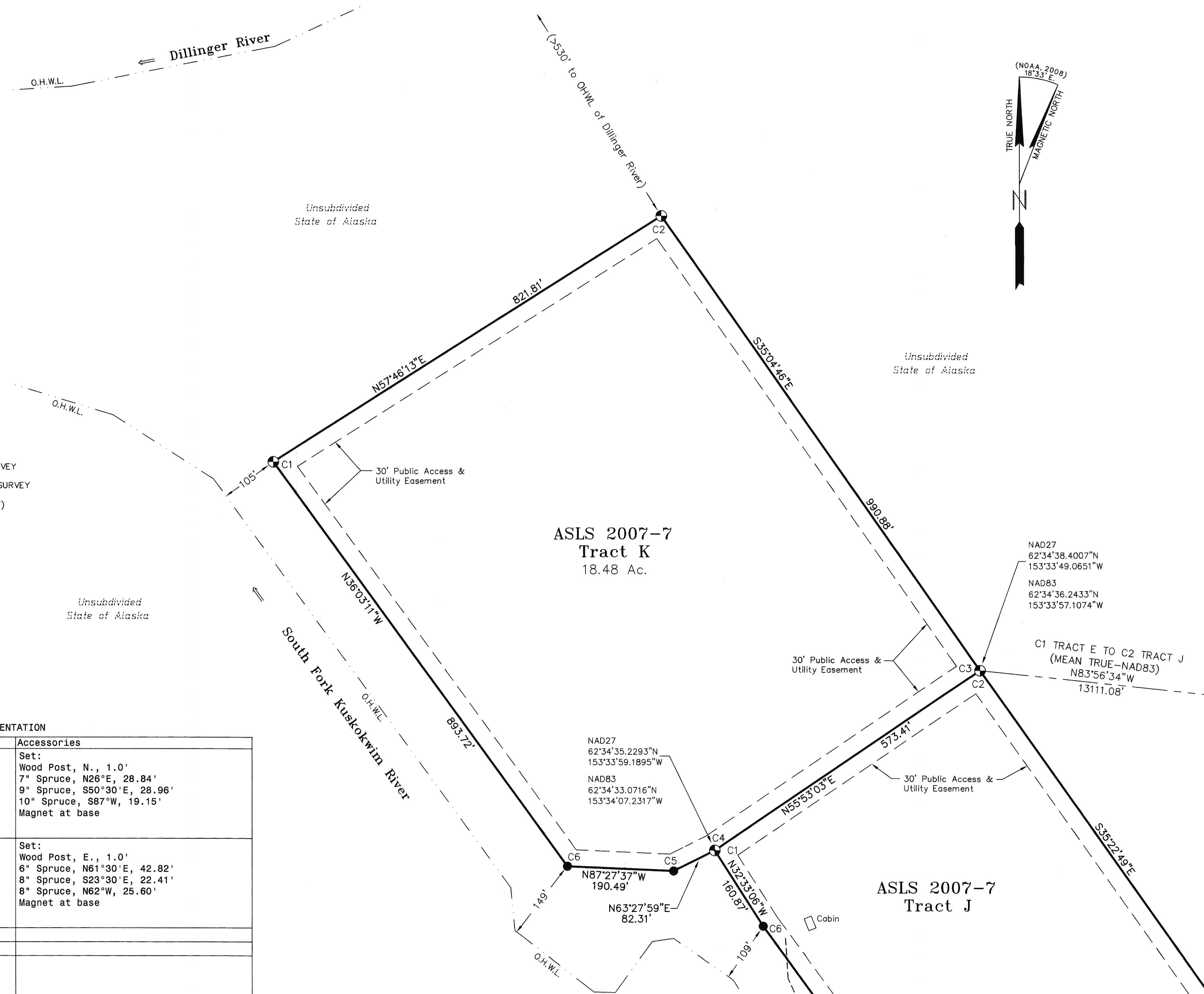

LEGEND

- PRIMARY MONUMENT SET THIS SURVEY
- SECONDARY MONUMENT SET THIS SURVEY
- (R)* BLM PROTRACTED BEARING (NAD27)
- O.H.W.L. ORDINARY HIGH WATER LINE
- TRACT BOUNDARIES
- UNSURVEYED LINE
- EASEMENT
- TIE LINE
- ORDINARY HIGH WATER LINE

TRACT K MONUMENTATION

Cor. #	Corner Marking	Description	Accessories
1	ASLS 2007 C1 TR K 4469-S 2008	Set 3 1/4" alum. cap, on 2" I.D. alum. pipe, 0.2' above ground.	Set: Wood Post, N., 1.0' 7" Spruce, N26°E, 28.84' 9" Spruce, S50°30'E, 28.96' 10" Spruce, S87°W, 19.15' Magnet at base
2	ASLS 2007 C2 TR K 4469-S 2008	Set 3 1/4" alum. cap, on 2" I.D. alum. pipe, 0.3' above ground.	Set: Wood Post, E., 1.0' 6" Spruce, N61°30'E, 42.82' 8" Spruce, S23°30'E, 22.41' 8" Spruce, N62°W, 25.60' Magnet at base
3	See Tract J, Corner 2 (Sheet 7)		
4	See Tract J, Corner 1 (Sheet 7)		
5	ASLS 2007 C5 C7 TR K TR J 4469-S 2008	Set 2" alum. cap, on 5/8" X 36" rebar, 0.4' above ground.	

LESSEE CERTIFICATE

I, the undersigned, hereby certify that I am the lessee as shown hereon. I hereby approve this survey and plat.

TRACT No. "K", ADL No. 229882

Shana M. Sommer 8-5-09
Shana M. Sommer Date
2661 Weocota Drive
Fairbanks, AK 99709

NOTARY'S ACKNOWLEDGEMENT

Subscribed and sworn to before me this 5 day of August, 2009.

For: Shana M. Sommer
Lessee

Carla Riel
Notary Public for Alaska
My Commission Expires with effect

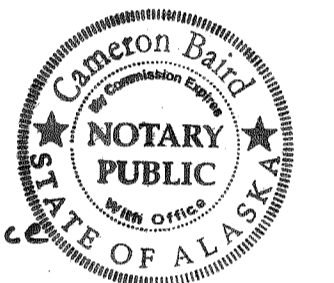

GRAPHIC SCALE

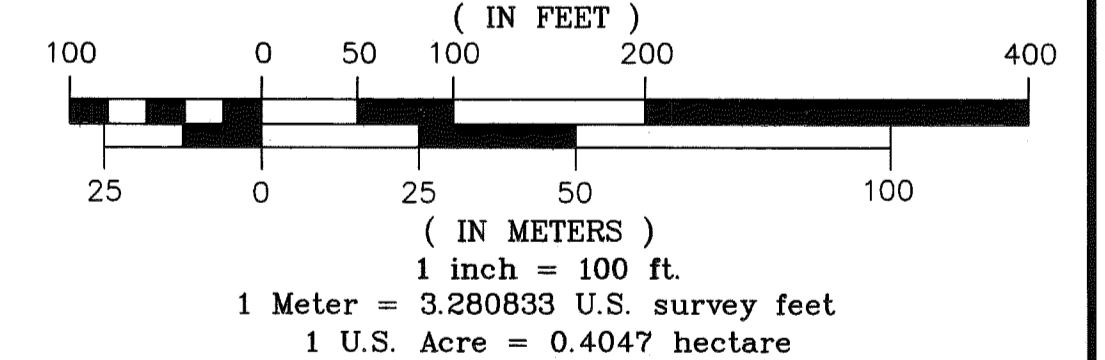

DATE OF SURVEY: BEGINNING June 22, 2008 ENDING July 6, 2008	NAME OF SURVEYOR: Mullikin Surveys P.O. Box 790 Homer, AK 99603-0790
STATE OF ALASKA DEPARTMENT OF NATURAL RESOURCES, DIVISION OF MINING, LAND, AND WATER ANCHORAGE, ALASKA	
ALASKA STATE LAND SURVEY 2007-7	
DILLINGER RIVER REMOTE RECREATIONAL CABIN SITES CREATING TRACTS A THROUGH T WITHIN UNSURVEYED SECTIONS 23, 24, 26 and 32, T. 29 N., R. 22 W. and UNSURVEYED SECTIONS 5, 8, 9, 25, 26, 27 and 34, T. 29 N., R. 23 W., SEWARD MERIDIAN, ALASKA Mt. McKinley Recording District	
DRAWN BY: MPF DATE: 11-5-08	APPROVAL RECOMMENDED: <u>William S. Brown</u> for 1/20/10 STATEWIDE PLATTING SUPERVISOR, DATE
SCALE: 1" = 100'	CHECKED FIELD BOOK FILE NO: DEM, JYM 301A-301D ASLS 20070007

Mt. McKinley 2010-1

DILLINGER RIVER REMOTE RECREATIONAL CABIN SITES

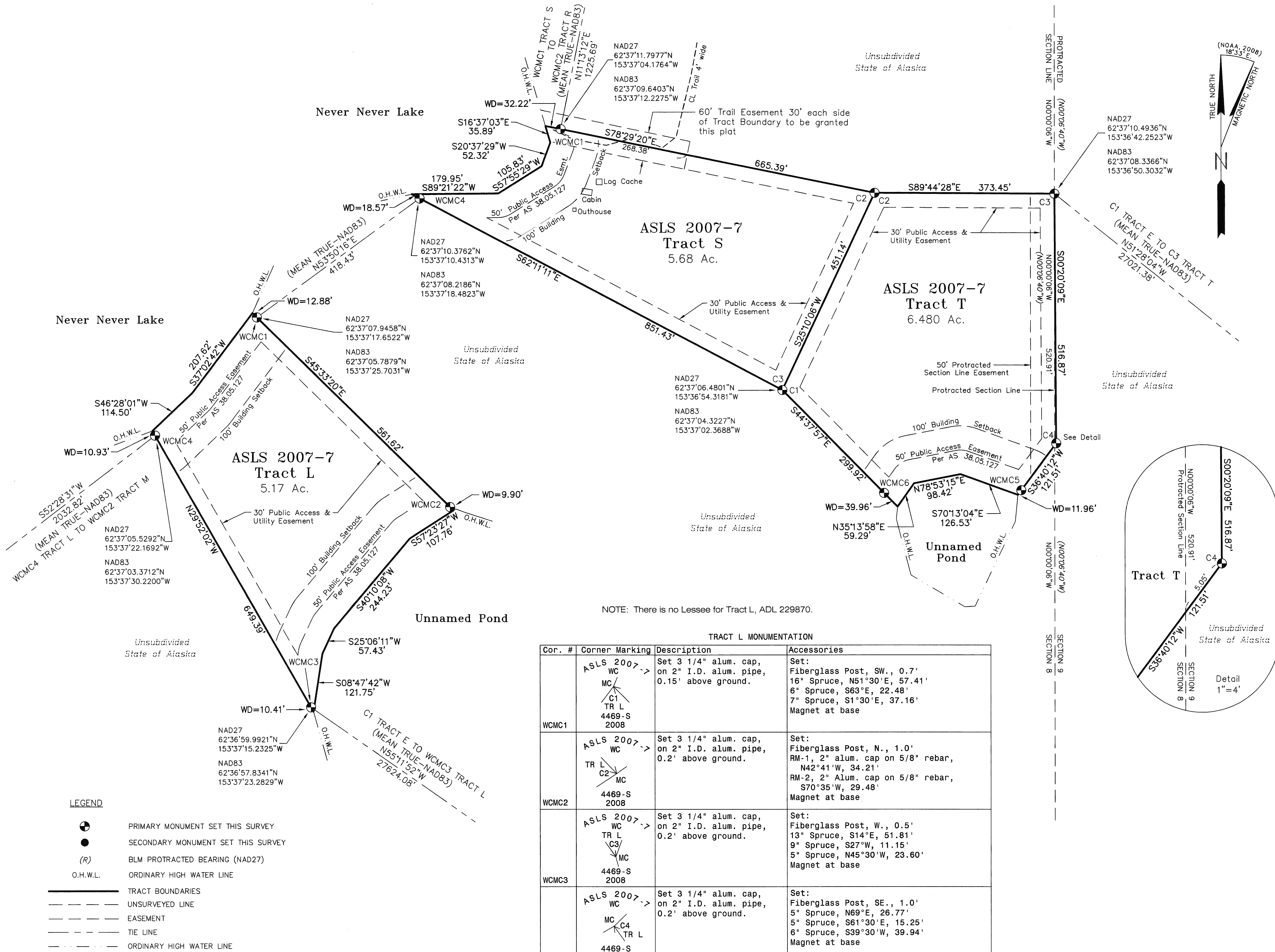

- LEGEND**
- ⊕ PRIMARY MONUMENT SET THIS SURVEY
 - SECONDARY MONUMENT SET THIS SURVEY
 - (R) BLM PROTRACTED BEARING (NAD27)
 - O.H.W.L. ORDINARY HIGH WATER LINE
 - TRACT BOUNDARIES
 - - - UNSURVEYED LINE
 - - - EASEMENT
 - - - TIE LINE
 - - - ORDINARY HIGH WATER LINE

TRACT L MONUMENTATION

Cor. #	Corner Marking	Description	Accessories
WCMC1	ASLS 2007-7 WC MC TR L C1 4469-S 2008	Set 3 1/4" alum. cap, on 2" I.D. alum. pipe, 0.15' above ground.	Set: Fiberglass Post, SW., 0.7' 16" Spruce, N51°30'E, 57.41' 6" Spruce, S63°E, 22.48' 7" Spruce, S1°30'E, 37.16' Magnet at base
WCMC2	ASLS 2007-7 WC TR L MC C2 4469-S 2008	Set 3 1/4" alum. cap, on 2" I.D. alum. pipe, 0.2' above ground.	Set: Fiberglass Post, N., 1.0' RM-1, 2" alum. cap on 5/8" rebar, N42°41'W, 34.21' RM-2, 2" Alum. cap on 5/8" rebar, S70°35'W, 29.48' Magnet at base
WCMC3	ASLS 2007-7 WC TR L MC C3 4469-S 2008	Set 3 1/4" alum. cap, on 2" I.D. alum. pipe, 0.2' above ground.	Set: Fiberglass Post, W., 0.5' 13" Spruce, S14°E, 51.81' 9" Spruce, S27°W, 11.15' 5" Spruce, N45°30'W, 23.60' Magnet at base
WCMC4	ASLS 2007-7 WC MC TR L C4 4469-S 2008	Set 3 1/4" alum. cap, on 2" I.D. alum. pipe, 0.2' above ground.	Set: Fiberglass Post, SE., 1.0' 5" Spruce, N69°E, 26.77' 5" Spruce, S61°30'E, 15.25' 6" Spruce, S39°30'W, 39.94' Magnet at base

NOTE: SEE SHEET 12 FOR ADDITIONAL MONUMENT TABLES

LESSEE CERTIFICATE
I, the undersigned, hereby certify that I am the lessee as shown hereon. I hereby approve this survey and plat.

TRACT No. "S", ADL No. 229852
Paul Minnick 11.22.09
 Paul Minnick Date
 P. O. Box 871274
 Wasilla, AK 99687

NOTARY'S ACKNOWLEDGEMENT
 Subscribed and sworn to before me this 27 day of November, 2009.

For: *Paul Minnick*
 Lessee
Carol Ann Fowler
 Notary Public for Alaska
 My Commission Expires *with office*

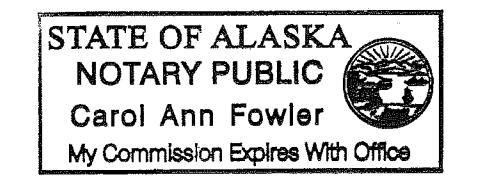

LESSEE CERTIFICATE
 I, the undersigned, hereby certify that I am the lessee as shown hereon. I hereby approve this survey and plat.

TRACT No. "T", ADL No. 229884
Lou Ann Chin 6/4/2009
 Lou Ann Chin Date
 P. O. Box 7514
 Nikiski, AK 99635

NOTARY'S ACKNOWLEDGEMENT
 Subscribed and sworn to before me this 4 day of June, 2009.

For: *Lou Ann Chin*
 Lessee
Carol Ann Fowler
 Notary Public for Alaska
 My Commission Expires *with office*

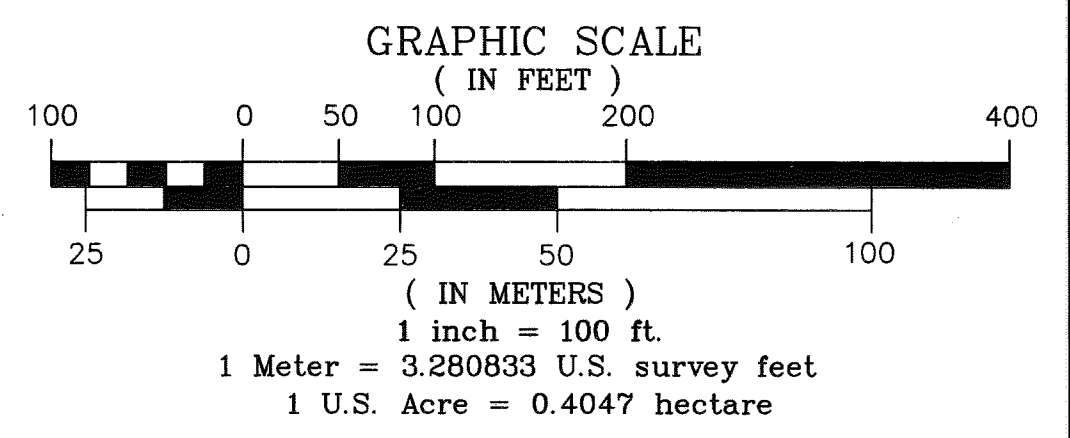

DATE OF SURVEY: BEGINNING June 22, 2008 ENDING July 6, 2008	NAME OF SURVEYOR: Mullikin Surveys P.O. Box 790 Homer, AK 99603-0790
STATE OF ALASKA DEPARTMENT OF NATURAL RESOURCES, DIVISION OF MINING, LAND, AND WATER ANCHORAGE, ALASKA	
ALASKA STATE LAND SURVEY 2007-7 DILLINGER RIVER REMOTE RECREATIONAL CABIN SITES CREATING TRACTS A THROUGH T WITHIN UNSURVEYED SECTIONS 23, 24, 26 and 32, T. 29 N., R. 22 W. and UNSURVEYED SECTIONS 5, 8, 9, 25, 26, 27 and 34, T. 29 N., R. 23 W., SEWARD MERIDIAN, ALASKA Mt. McKinley Recording District	
DRAWN BY: MPF DATE: 11-5-08	APPROVAL RECOMMENDED: <i>William S. Brown</i> for 1/28/10 STATEWIDE PLATTING SUPERVISOR, DATE
SCALE: 1" = 100'	CHECKED FIELD BOOK FILE NO: DEM, JYM 301A-301D ASLS 20070007

Mt. McKinley 200-1

DILLINGER RIVER REMOTE RECREATIONAL CABIN SITES

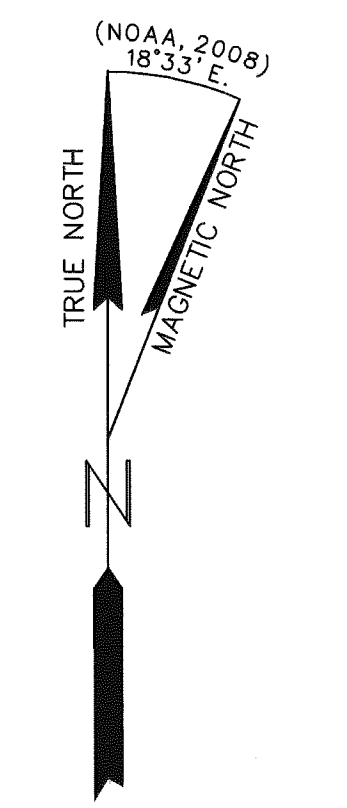
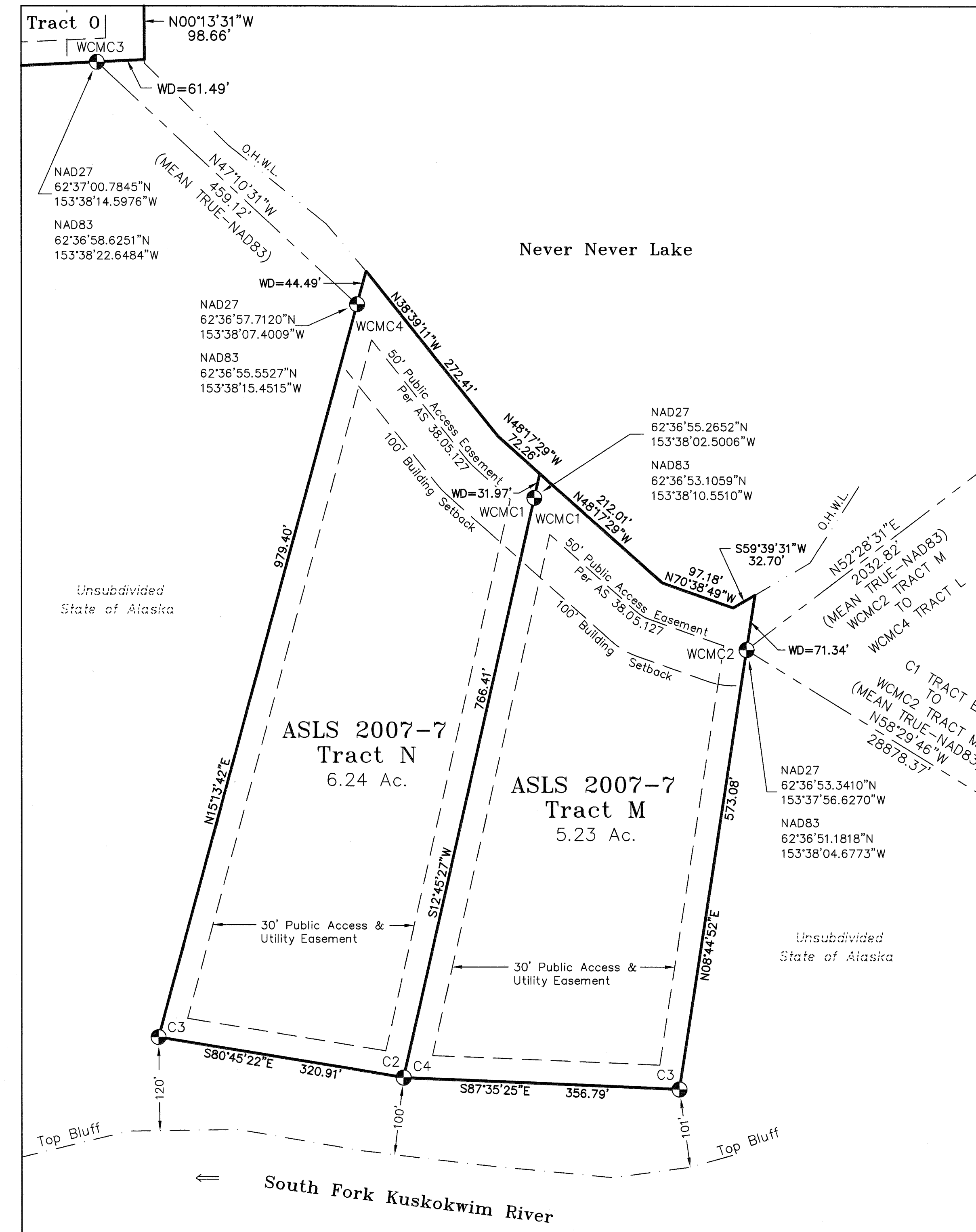
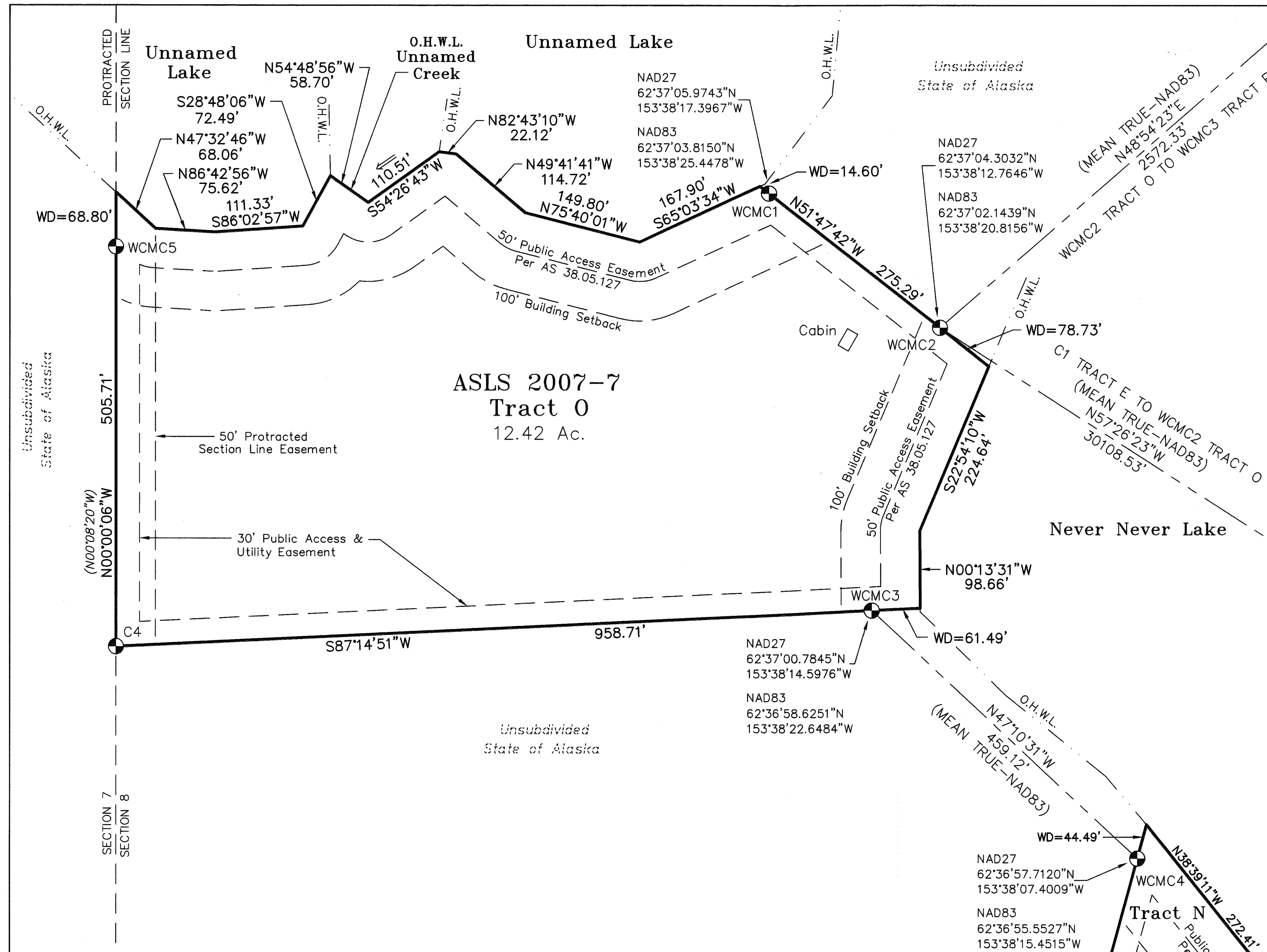

LESSEE CERTIFICATE

I, the undersigned, hereby certify that I am the lessee as shown hereon. I hereby approve this survey and plat.

TRACT No. "O", ADL No. 229855

Allen J. Dubord 10-1-09
Date
Allen J. Dubord
P. O. Box 672589
Chugiak, AK 99567

NOTARY'S ACKNOWLEDGEMENT

Subscribed and sworn to before me this 1 day of October, 2009.

For: *Allen Dubord*
Lessee
Mark Medley
Notary Public for Alaska
My Commission Expires With Office

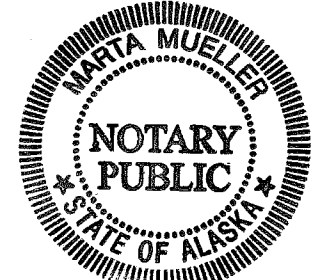

LESSEE CERTIFICATE

I, the undersigned, hereby certify that I am the lessee as shown hereon. I hereby approve this survey and plat.

TRACT No. "M", ADL No. 229851

Todd L. Minnick 9-3-09
Date
Todd L. Minnick
P. O. Box 870389
Wasilla, AK 99687

NOTARY'S ACKNOWLEDGEMENT

Subscribed and sworn to before me this 3rd day of September, 2009.

For: *Todd L. Minnick*
Lessee
Ronda Wilson
Notary Public for Alaska
My Commission Expires with office

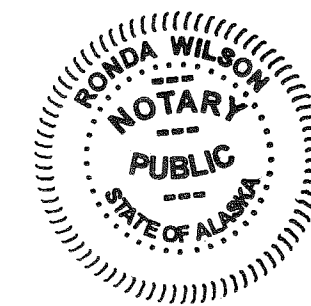

NOTE: There is no lessee for Tract N, ADL 229854

LEGEND

- ⊕ PRIMARY MONUMENT SET THIS SURVEY
- SECONDARY MONUMENT SET THIS SURVEY
- (R) BLM PROTRACTED BEARING (NAD27)
- O.H.W.L. ORDINARY HIGH WATER LINE
- TRACT BOUNDARIES
- - - UNSURVEYED LINE
- - - EASEMENT
- - - TIE LINE
- - - ORDINARY HIGH WATER LINE

NOTE: SEE SHEET 12 FOR MONUMENT TABLES

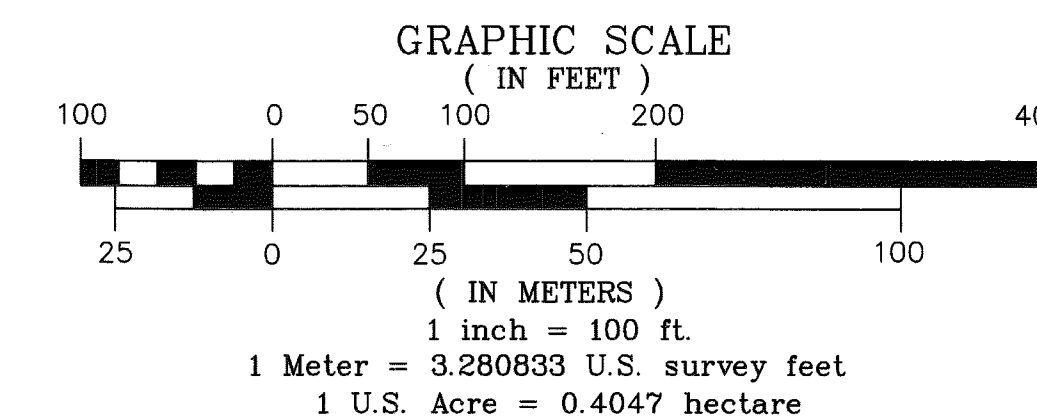

DATE OF SURVEY: BEGINNING June 22, 2008 ENDING July 6, 2008	NAME OF SURVEYOR: Mullikin Surveys P.O. Box 790 Homer, AK 99603-0790
STATE OF ALASKA DEPARTMENT OF NATURAL RESOURCES, DIVISION OF MINING, LAND, AND WATER ANCHORAGE, ALASKA	
ALASKA STATE LAND SURVEY 2007-7 DILLINGER RIVER REMOTE RECREATIONAL CABIN SITES CREATING TRACTS A THROUGH T WITHIN UNSURVEYED SECTIONS 23, 24, 26 and 32, T. 29 N., R. 22 W. and UNSURVEYED SECTIONS 5, 8, 9, 25, 26, 27 and 34, T. 29 N., R. 23 W., SEWARD MERIDIAN, ALASKA Mt. McKinley Recording District	
DRAWN BY: MPF DATE: 11-5-08	APPROVAL RECOMMENDED: <i>William S. Gann, Esq.</i> 1/20/10 STATEWIDE PLATTING SUPERVISOR, DATE
SCALE: 1" = 100'	CHECKED FIELD BOOK FILE NO: DEM, JVM 301A-301D ASLS 20070007

mt. McKinley 2010-1

DILLINGER RIVER REMOTE RECREATIONAL CABIN SITES

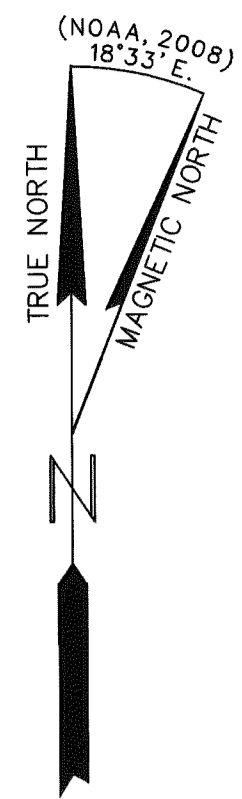

LESSEE CERTIFICATE

I, the undersigned, hereby certify that I am the lessee as shown hereon. I hereby approve this survey and plat.

TRACT No. "P", ADL No. 229935
John D. Faao 8-27-09
 John David Faao Date
 P. O. Box 872795
 Wasilla, AK 99687

NOTARY'S ACKNOWLEDGEMENT

Subscribed and sworn to before me this 27th day of August, 2009.

For: *John D. Faao*
 Lessee
Ronda Wilson
 Notary Public for Alaska
 My Commission Expires *with office*



LESSEE CERTIFICATE

I, the undersigned, hereby certify that I am the lessee as shown hereon. I hereby approve this survey and plat.

TRACT No. "Q", ADL No. 229853
Scott J. Faao 8/27/09
 Scott J. Faao Date
 P. O. Box 872795
 Wasilla, AK 99687

NOTARY'S ACKNOWLEDGEMENT

Subscribed and sworn to before me this 27th day of August, 2009.

For: *Scott J. Faao*
 Lessee
Ronda Wilson
 Notary Public for Alaska
 My Commission Expires *with office*



LESSEE CERTIFICATE

I, the undersigned, hereby certify that I am the lessee as shown hereon. I hereby approve this survey and plat.

TRACT No. "R", ADL No. 229856
Gwendolyn A. White 08/27/09
 Gwendolyn A. White Date
 P. O. Box 42
 Willow, AK 99688

NOTARY'S ACKNOWLEDGEMENT

Subscribed and sworn to before me this 27th day of August, 2009.

For: *Gwendolyn White*
 Lessee
Joseph L. Poydick
 Notary Public for Alaska
 My Commission Expires *with office*

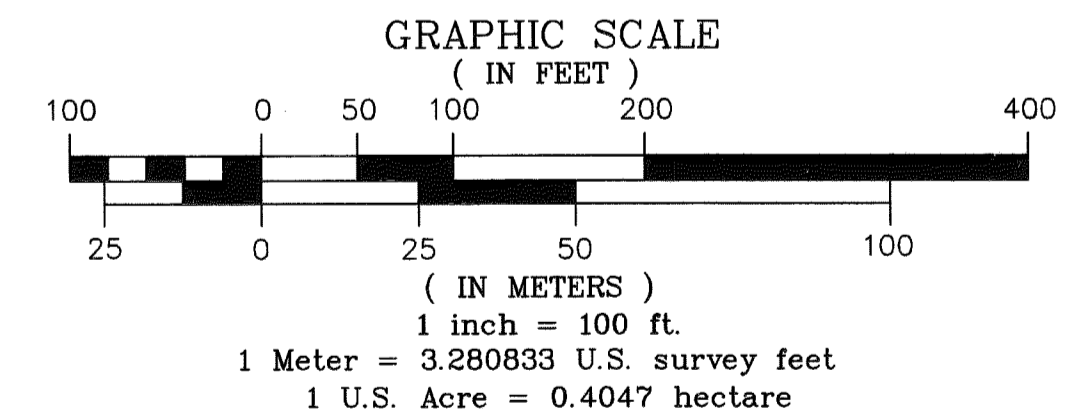
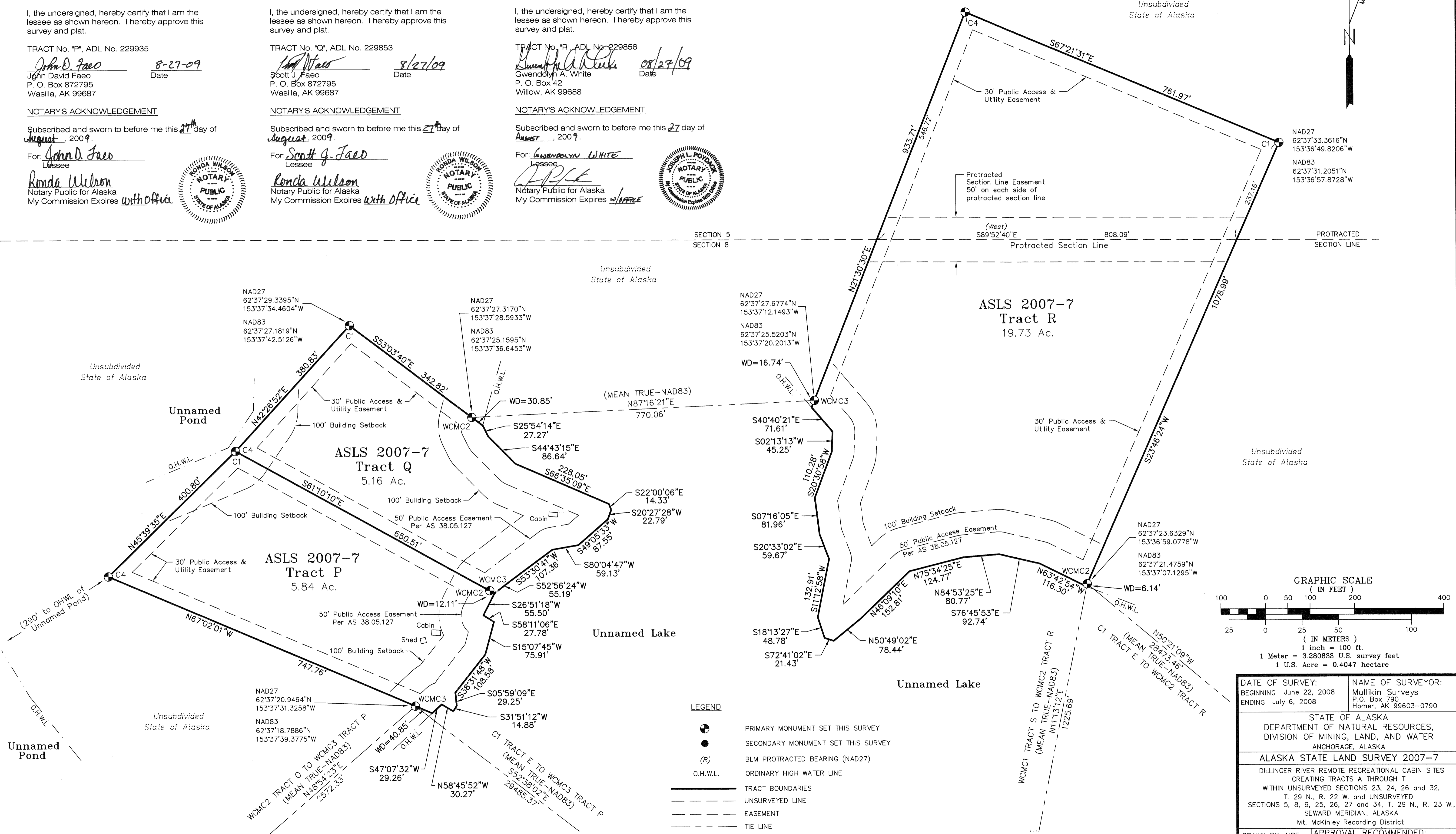

- LEGEND**
- ⊕ PRIMARY MONUMENT SET THIS SURVEY
 - SECONDARY MONUMENT SET THIS SURVEY
 - (R) BLM PROTRACTED BEARING (NAD27)
 - O.H.W.L. ORDINARY HIGH WATER LINE
 - TRACT BOUNDARIES
 - - - UNSURVEYED LINE
 - - - EASEMENT
 - - - TIE LINE
 - - - ORDINARY HIGH WATER LINE

NOTE: SEE SHEET 12 FOR MONUMENT TABLES.

DATE OF SURVEY: BEGINNING June 22, 2008 ENDING July 6, 2008	NAME OF SURVEYOR: Mullikin Surveys P.O. Box 790 Homer, AK 99603-0790
STATE OF ALASKA DEPARTMENT OF NATURAL RESOURCES, DIVISION OF MINING, LAND, AND WATER ANCHORAGE, ALASKA	
ALASKA STATE LAND SURVEY 2007-7	
DILLINGER RIVER REMOTE RECREATIONAL CABIN SITES CREATING TRACTS A THROUGH T WITHIN UNSURVEYED SECTIONS 23, 24, 26 and 32, T. 29 N., R. 22 W. and UNSURVEYED SECTIONS 5, 8, 9, 25, 26, 27 and 34, T. 29 N., R. 23 W., SEWARD MERIDIAN, ALASKA Mt. McKinley Recording District	
DRAWN BY: MPF DATE: 11-5-08	APPROVAL RECOMMENDED: <i>William S. Brown</i> for 11/20/10 STATEWIDE PLATTING SUPERVISOR, DATE
SCALE: 1" = 100'	CHECKED FIELD BOOK FILE NO: DEM, JVM 301A-301D ASLS 20070007

Mt. McKinley 2010-1

DILLINGER RIVER REMOTE RECREATIONAL CABIN SITES

TRACT M MONUMENTATION

Cor. #	Corner Marking	Description	Accessories
WCMC1	ASLS 2007 WC C1 TR N/C1 TR M 4469-S 2008	Set 3 1/4" alum. cap, on 2" I.D. alum. pipe, 0.3' above ground.	Set: Fiberglass Post, S., 0.4' 9" Spruce, S23°E, 39.21' 14" Spruce, S49°W, 26.01' 10" Spruce, N64°W, 52.39' Magnet at base
WCMC2	ASLS 2007 WC C2 TR M 4469-S 2008	Set 3 1/4" alum. cap, on 2" I.D. alum. pipe, 0.25' above ground.	Set: Fiberglass Post, S., 0.3' 10" Spruce, N78°30'E, 14.82' 14" Spruce, S58°W, 22.74' 8" Spruce, N35°30'W, 24.85' Magnet at base
3	ASLS 2007 TR M C3 4469-S 2008	Set 3 1/4" alum. cap, on 2" I.D. alum. pipe, 0.25' above ground.	Set: Fiberglass Post, S., 0.3' 5" Spruce, N7°E, 17.94' 5" Spruce, S38°30'E, 13.40' 13" Spruce, N77°W, 26.41' Magnet at base
4	ASLS 2007 TR N/TR M C2/C4 4469-S 2008	Set 3 1/4" alum. cap, on 2" I.D. alum. pipe, 0.25' above ground.	Set: Fiberglass Post, S., 0.4' 7" Spruce, N2°E, 32.76' 5" Spruce, S59°30'E, 16.18' 5" Spruce, S38°30'W, 14.36' Magnet at base

TRACT P MONUMENTATION

Cor. #	Corner Marking	Description	Accessories
1	ASLS 2007 C4 TR Q 4469-S 2008	Set 3 1/4" alum. cap, on 2" I.D. alum. pipe, 0.3' above ground.	Set: Fiberglass Post, NW., 1.0' 8" Spruce, N64°E, 33.83' 10" Spruce, S70°30'E, 25.65' 11" Spruce, S28°30'W, 53.68' Magnet at base
WCMC2	ASLS 2007 WC C3 TR P C2/MC 4469-S 2008	Set 3 1/4" alum. cap, on 2" I.D. alum. pipe, 0.2' above ground.	Set: Fiberglass Post, N., 0.3' 10" Spruce, N33°E, 37.60' 7" Spruce, S54°W, 30.05' 8" Spruce, N47°W, 13.53' Magnet at base
WCMC3	ASLS 2007 WC C3 TR P MC 4469-S 2008	Set 3 1/4" alum. cap, on 2" I.D. alum. pipe, 0.3' above ground.	Set: Wood Post, S., 0.7' 11" Spruce, N11°30'E, 29.15' 10" Spruce, S39°30'E, 24.68' 12" Spruce, S73°W, 23.18' Magnet at base
4	ASLS 2007 C4 TR P 4469-S 2008	Set 3 1/4" alum. cap, on 2" I.D. alum. pipe, 0.3' above ground.	Set: Wood Post, NW., 1.3' 10" Spruce, N58°E, 10.10' 10" Spruce, S19°E, 21.41' 12" Spruce, N84°30'W, 21.96' Magnet at base

TRACT S MONUMENTATION

Cor. #	Corner Marking	Description	Accessories
WCMC1	ASLS 2007 WC C1 TR S 4469-S 2008	Set 3 1/4" alum. cap, on 2" I.D. alum. pipe, 0.2' above ground.	Set: Fiberglass Post, E., 0.4' 5" Birch, N27°E, 50.27' RM, 2" alum. cap on 5/8" rebar, S78°29'E, 40.00' 5" Spruce, S28°30'E, 49.83' Magnet at base
2	ASLS 2007 C2/C2 TR S/TR T 4469-S 2008	Set 3 1/4" alum. cap, on 2" I.D. alum. pipe, 0.3' above ground.	Set: Wood Post, W., 1.0' 5" Spruce, N30°30'E, 8.08' 6" Spruce, S23°E, 27.60' 5" Spruce, N68°30'W, 13.58' Magnet at base
3	ASLS 2007 TR S C3 TR T 4469-S 2008	Set 3 1/4" alum. cap, on 2" I.D. alum. pipe, 0.2' above ground.	Set: Fiberglass Post, ESE., 1.0' 4" Spruce, S41°30'E, 4.12' 12" Spruce, S37°30'W, 37.54' 5" Spruce, N13°W, 15.10' Magnet at base
WCMC4	ASLS 2007 WC C4 TR S 4469-S 2008	Set 3 1/4" alum. cap, on 2" I.D. alum. pipe, 0.2' above ground.	Set: Fiberglass Post, S., 0.4' RM-1, 2" alum. cap on 5/8" rebar, N85°02'E, 23.04' RM-2, 2" alum. cap on 5/8" rebar, S27°18'E, 31.64' Magnet at base

TRACT N MONUMENTATION

Cor. #	Corner Marking	Description	Accessories
WCMC1	See Tract M, WCMC 1		
2	See Tract M, Corner 4		
3	ASLS 2007 TR N C3 4469-S 2008	Set 3 1/4" alum. cap, on 2" I.D. alum. pipe, 0.3' above ground.	Set: Fiberglass Post, S., 0.4' 11" Spruce, S41°E, 19.35' 12" Spruce, S52°30'W, 13.30' 9" Spruce, N21°W, 9.66' Magnet at base
WCMC4	ASLS 2007 WC C4 TR N 4469-S 2008	Set 3 1/4" alum. cap, on 2" I.D. alum. pipe, 0.3' above ground.	Set: Fiberglass Post, SW., 0.4' 9" Spruce, S13°E, 25.03' 9" Spruce, S29°W, 8.11' 11" Spruce, N61°W, 12.58' Magnet at base

TRACT Q MONUMENTATION

Cor. #	Corner Marking	Description	Accessories
1	ASLS 2007 C1 TR Q 4469-S 2008	Set 3 1/4" alum. cap, on 2" I.D. alum. pipe, 0.3' above ground.	Set: Fiberglass Post, NNE., 0.3' 10" Spruce, N48°30'E, 15.93' 7" Spruce, S18°30'E, 18.79' 6" Spruce, N68°W, 16.11' Magnet at base
WCMC2	ASLS 2007 WC C2 TR Q 4469-S 2008	Set 3 1/4" alum. cap, on 2" I.D. alum. pipe, 0.2' above ground.	Set: Fiberglass Post, W., 0.2' 5" Spruce, N27°30'E, 16.92' 5" Spruce, S38°30'E, 22.67' 5" Spruce, N72°30'W, 18.24' Magnet at base
WCMC3	See Tract P, WCMC 2		
4	See Tract P, Corner 1		

TRACT T MONUMENTATION

Cor. #	Corner Marking	Description	Accessories
1	See Tract S, Corner 3		
2	See Tract S, Corner 2		
3	ASLS 2007 C3 TR T 4469-S 2008	Set 3 1/4" alum. cap, on 2" I.D. alum. pipe, 0.35' above ground.	Set: Wood Post, W., 0.9' 4" Spruce, N70°30'E, 8.44' 4" Spruce, S30°E, 17.25' 4" Spruce, N66°W, 13.09' Magnet at base
4	ASLS 2007 TR T C4 4469-S 2008	Set 3 1/4" alum. cap, on 2" I.D. alum. pipe, 0.3' above ground.	Set: Wood Post, NNW., 1.4' 8" Spruce, S71°30'E, 20.71' 6" Spruce, S38°W, 15.32' 6" Spruce, N51°30'W, 24.85' Magnet at base
WCMC5	ASLS 2007 WC C5 TR T 4469-S 2008	Set 3 1/4" alum. cap, on 2" I.D. alum. pipe, 0.2' above ground.	Set: Wood Post, ENE., 1.0' 7" Spruce, S67°30'E, 7.97' 7" Spruce, S66°30'W, 10.94' 7" Spruce, N2°W, 57.91' Magnet at base
WCMC6	ASLS 2007 WC C6 TR T 4469-S 2008	Set 3 1/4" alum. cap, on 2" I.D. alum. pipe, 0.2' above ground.	Set: Wood Post, NNE., 1.0' 8" Spruce, N15°E, 28.64' 5" Spruce, S20°E, 26.46' 10" Spruce, S89°30'W, 12.58' Magnet at base

TRACT O MONUMENTATION

Cor. #	Corner Marking	Description	Accessories
WCMC1	ASLS 2007 WC C1 TR O 4469-S 2008	Set 3 1/4" alum. cap, on 2" I.D. alum. pipe, 0.2' above ground.	Set: Wood Post, SE., 1.2' 6" Spruce, N26°E, 13.20' 9" Spruce, S8°E, 33.04' 9" Spruce, S45°W, 18.22' Magnet at base
WCMC2	ASLS 2007 WC C2 TR O 4469-S 2008	Set 3 1/4" alum. cap, on 2" I.D. alum. pipe, 0.2' above ground.	Set: Wood Post, NNE., 0.9' 10" Spruce, N74°30'E, 14.24' 11" Spruce, S18°30'W, 13.84' 10" Spruce, N22°W, 30.95' Magnet at base
WCMC3	ASLS 2007 WC C3 TR O 4469-S 2008	Set 3 1/4" alum. cap, on 2" I.D. alum. pipe, 0.3' above ground.	Set: Wood Post, N., 1.1' 9" Spruce, S44°30'E, 40.14' 6" Spruce, S34°W, 39.86' 11" Spruce, N23°W, 10.95' Magnet at base
4	ASLS 2007 TR O C4 4469-S 2008	Set 3 1/4" alum. cap, on 2" I.D. alum. pipe, 0.3' above ground.	Set: Wood Post, N., 0.8' 5" Spruce, N47°30'E, 20.95' 6" Spruce, S28°30'E, 30.46' 4" Spruce, N77°W, 18.31' Magnet at base
WCMC5	ASLS 2007 WC C5 TR O 4469-S 2008	Set 3 1/4" alum. cap, on 2" I.D. alum. pipe, 0.1' above ground.	Set: Wood Post, WNW., 1.1' 5" Spruce, S84°E, 32.42' 7" Spruce, S22°W, 14.72' 7" Spruce, N27°W, 22.50' Magnet at base

TRACT R MONUMENTATION

Cor. #	Corner Marking	Description	Accessories
1	ASLS 2007 C1 TR R 4469-S 2008	Set 3 1/4" alum. cap, on 2" I.D. alum. pipe, 0.2' above ground.	Set: Wood Post, N., 1.0' 8" Spruce, S75°30'E, 16.75' 6" Spruce, S23°30'W, 22.57' 5" Spruce, N46°W, 28.25' Magnet at base
WCMC2	ASLS 2007 WC C2 TR R 4469-S 2008	Set 3 1/4" alum. cap, on 2" I.D. alum. pipe, 0.2' above ground.	Set: Wood Post, E., 1.0' 5" Spruce, N21°30'E, 27.73' 6" Spruce, S83°E, 15.50' 4" Spruce, S75°30'W, 6.46' Magnet at base
WCMC3	ASLS 2007 WC C3 TR R 4469-S 2008	Set 3 1/4" alum. cap, on 2" I.D. alum. pipe, 0.4' above ground.	Set: Wood Post, NNW., 0.8' 11" Spruce, N33°E, 10.60' 8" Spruce, S56°30'E, 15.09' 6" Spruce, N48°W, 14.85' Magnet at base
4	ASLS 2007 C4 TR R 4469-S 2008	Set 3 1/4" alum. cap, on 2" I.D. alum. pipe, 0.2' above ground.	Set: Wood Post, N., 1.0' 5" Spruce, N36°30'E, 49.72' 3.5" Spruce, S56°E, 25.79' 4" Spruce, N79°W, 17.48' Magnet at base

2010-1
Mt. McKinley REC DIST
DATE: 2-18-2010
TIME: 1:58 P.M.
Requested By: _____
Address: _____

DATE OF SURVEY: BEGINNING June 22, 2008 ENDING July 6, 2008	NAME OF SURVEYOR: Mullikin Surveys P.O. Box 790 Homer, AK 99603-0790
STATE OF ALASKA DEPARTMENT OF NATURAL RESOURCES, DIVISION OF MINING, LAND, AND WATER ANCHORAGE, ALASKA	
ALASKA STATE LAND SURVEY 2007-7	
DILLINGER RIVER REMOTE RECREATIONAL CABIN SITES CREATING TRACTS A THROUGH T WITHIN UNSURVEYED SECTIONS 23, 24, 26 and 32, T. 29 N., R. 22 W. and UNSURVEYED SECTIONS 5, 8, 9, 25, 26, 27 and 34, T. 29 N., R. 23 W., SEWARD MERIDIAN, ALASKA Mt. McKinley Recording District	
DRAWN BY: MPF DATE: 11-5-08	APPROVAL RECOMMENDED: <i>William S. Brown</i> for <i>1/28/10</i> STATEWIDE PLATTING SUPERVISOR, DATE
SCALE: N.A.	CHECKED FIELD BOOK FILE NO: DEM, JVM 301A-301D ASLS 20070007