

CANNON REMOTE RECREATIONAL CABIN SITES INDEX SHEET

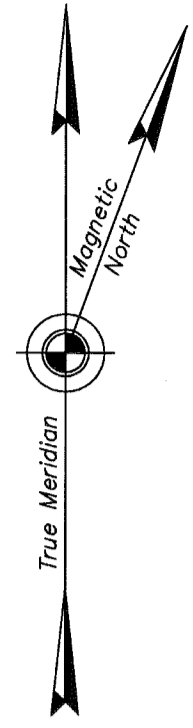

Mean Magnetic Declination
20'E
NOAA
National Geophysical Data Center
2008 Calculated Declination

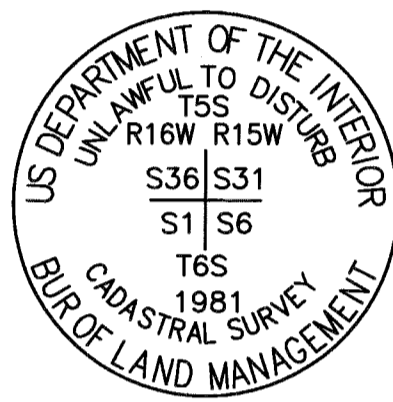

BASIS OF COORDINATES

BLM Township Cor. for
Ts.5&6S., Rs.15&16W., F.M.
Latitude: 64°25'51.07" North
Longitude: 150°37'07.27" West
(NAD 1927 Record)
Latitude: 64°25'49.27" North
Longitude: 150°37'15.87" West
(NAD 1983)

BLM record geodetic coordinates for this monument are only available to the hundredths of seconds as are shown here. Individual Tract Corner No. One coordinates are provided to the thousandth of second of precision to maintain dimensional integrity, but should only be considered accurate to the significant figures of the basis of coordinates.

CERTIFICATE OF SUBDIVISION APPROVAL

This subdivision has been reviewed and found to be in compliance with the Denali Platting Ordinance No. 96-22 and the applicable provisions of the law and is hereby approved.

[Signature] 9-23-09
Denali Borough Approving Official Date

SURVEYOR'S CERTIFICATE

I hereby certify that I am properly registered and licensed to practice land surveying in the State of Alaska, that this plat represents a survey made by me or under my direct supervision, that the monuments shown hereon actually exist as described, and that all dimensions and other details are correct.

Date 9-23-09 Registration No. LS 11003

[Signature] Michelle L. Vlah, Registered Land Surveyor

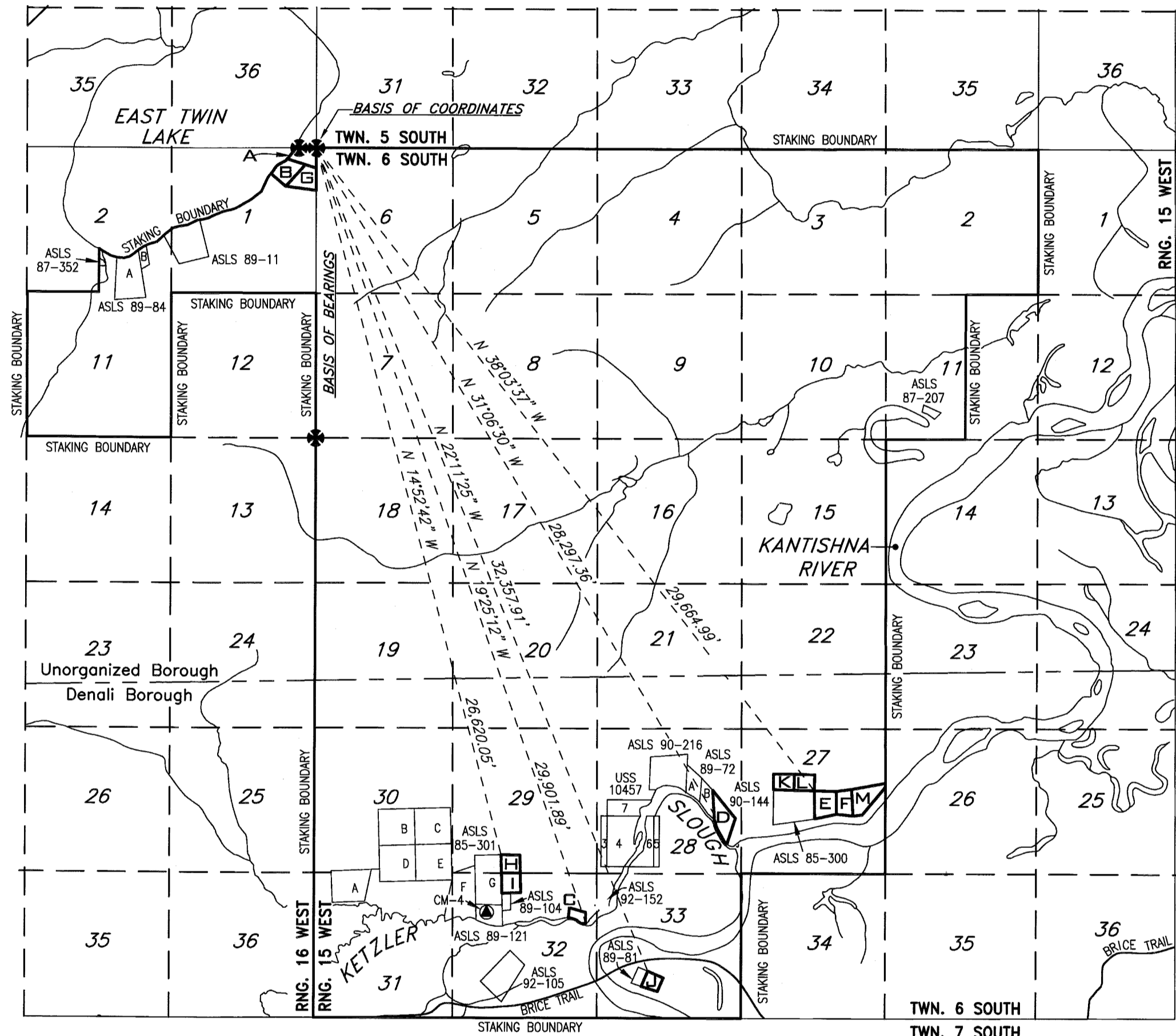

INDEX TO SHEETS

SHEET NO. 2 TRACTS A, B & G	SHEET NO. 3 TRACTS C & J	SHEET NO. 4 TRACT D
SHEET NO. 5 TRACTS E, F & M	SHEET NO. 6 TRACTS H & I	SHEET NO. 7 TRACTS K & L

GENERAL NOTES

- This survey was accomplished in accordance with AS 38.05.600, GSC 738, and RRCS SI 2007-6 and reflects the purpose of the Denali Borough Platting Board Resolution No. 2006-01, January 05, 2006.
- All bearings shown are true bearings as oriented to the Basis of Bearing. See Note No. 5. Distances shown are reduced to horizontal field distances.
- The accuracy of this survey is greater than 1:5000.
- All parcels of land owned by the State of Alaska, located within 50.00 feet of, or bisected by a surveyed or protracted section line, are subject to a 50 foot (50') easement, each side of the section line, which is reserved to the State of Alaska for public highways under A.S. 19.10.010.
- All bearings on this plat other than those indicated as being record are in a local plane bearing system, oriented to the line between the township corner for Ts.5&6S., Rs.15&16W., F.M. and the section corner common to sections 12 and 13, T6S, R16W and sections 7 and 18, T6S, R15W, F.M. The bearing between these two monuments is taken from the plat of the rectangular survey for T6S, R16W, performed 1981 through 1982, by Tommy A. Noble and accepted on May 25, 1988. The orientation to the basis of bearing was determined by a high precision GPS survey, using Topcon Hiper+ Receivers, differentially corrected and processed using Topcon Tools 6.11 Software.
- Ties to the Basis of Coordinates from Corner No. 1 or WCMC 1 of Tracts C, D, E, H, and J as shown on this sheet are in the Basis of Bearings of this plat. Distances provided are ground measured at an average elevation of 500 feet. These ties would have to be rotated counterclockwise by 00°00'40" and adjusted to sea level to yield geodetic azimuths and distances that would then agree with the geodetic positions computed and shown on the individual sheets of this plat. This rotation is necessary to account for the fact that our high precision GPS survey yielded a NAD 27 geodetic azimuth for the Basis of Bearing line of 179°59'20". The NAD 83 geodetic coordinates provided were converted from the NAD 27 computed positions using Corpcson, Version 6.0 interpolation software.
- Tracts are subject to a 100-foot building setback along the ordinary high water line of all water bodies.
- All on-site waste water disposal systems must meet the regulatory requirements of the Alaska Department of Environmental Conservation.
- Tract specific notes are listed on the plat sheet with the corresponding tract.

CERTIFICATE OF PAYMENT OF TAXES

This subdivision lies within the Denali Borough and within the Unorganized Borough and is not subject to taxation at this time.

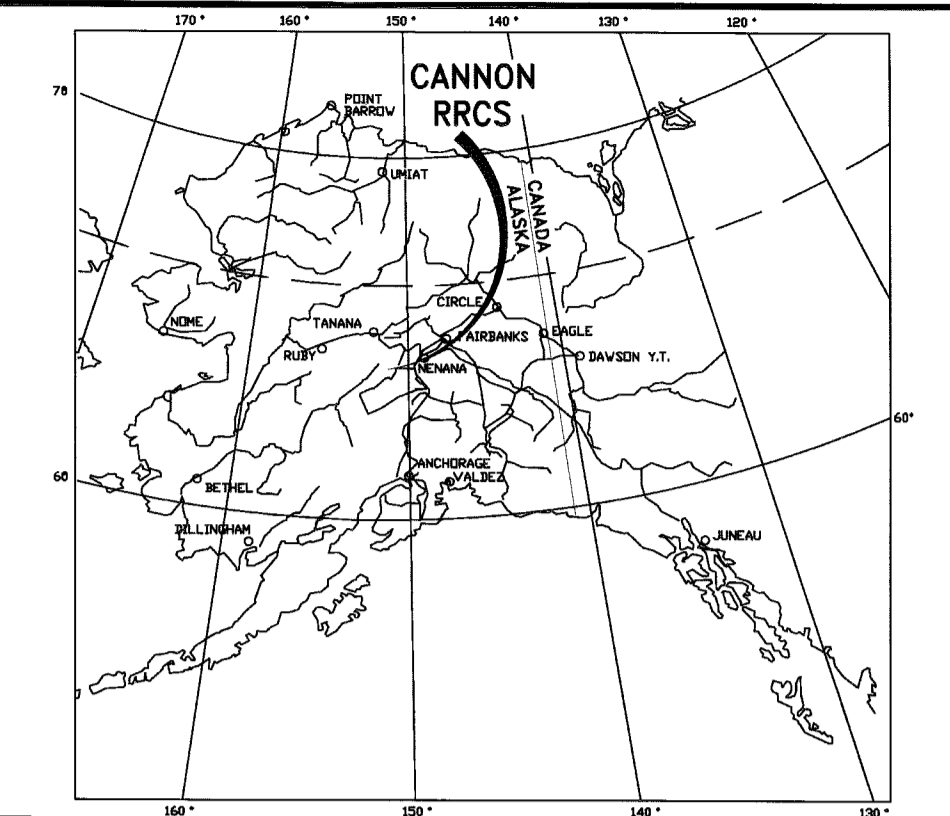

LOCATION MAP

CERTIFICATE OF OWNERSHIP AND DEDICATION

I, the undersigned, hereby certify that I am the Director, Division of Mining, Land and Water and that the State of Alaska is the owner of ASLS 2007-6, as shown hereon. I hereby approve this survey and plat for the State of Alaska, and dedicate for public or private use as noted, all easements, public utility areas, and rights-of-way as shown and described hereon.

Dated: Nov 20, 2009

[Signature]
Director, Division of Mining, Land, and Water

NOTARY'S ACKNOWLEDGMENT

Subscribed and sworn to before me this 20th day of November, 2009, for *[Signature]*

[Signature]
Notary for the State of Alaska
My commission expires with office

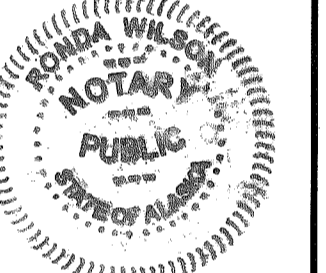

PLAT APPROVAL CERTIFICATE

This plat is approved by the Commissioner of the Department of Natural Resources, or the Commissioner's designee, in accordance with AS 40.15.

[Signature] Nov 20, 2009
Commissioner Date

By approval of this plat, the Commissioner of the Department of Natural Resources hereby accepts for public use and public purposes the real property dedicated to the public hereon, including easements, rights-of-way, alleys, and roadways. The acceptance of such dedicated areas for public use and public purposes does not obligate the Department, any governing body or the public to construct, operate, maintain or manage improvements.

SCALE

1 INCH = 4000 FEET

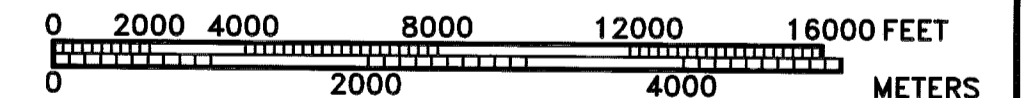

1 METER = 3.2808333 US SURVEY FEET, 1 US ACRE = 0.4047 HECTARES

DATE OF SURVEY: Beginning August 18, 2008 Ending June 05, 2009	NAME OF SURVEYOR: Fair North Surveys P.O. Box 207 Healy, Alaska 99743 (907) 388-9226
STATE OF ALASKA DEPARTMENT OF NATURAL RESOURCES DIVISION OF MINING, LAND AND WATER ANCHORAGE, ALASKA	
ALASKA STATE LAND SURVEY No. 2007-6	
CANNON REMOTE RECREATIONAL CABIN SITES Creating Tracts A Through M Located Within Protracted Section 1, Township 6 South, Range 16 West & Within Protracted Sections 27, 28, 29, 32 & 33 Township 6 South, Range 15 West Fairbanks Meridian, Alaska FAIRBANKS RECORDING DISTRICT	
DRAWN BY: miv DATE Aug 17, 2009	APPROVAL RECOMMENDED: <i>[Signature]</i> 11/18/09 Statewide Platting Supervisor Date
SCALE: 1" = 4000'	CHECKED: EMG/RBG FILE No. ASLS 20070006

Fairbanks 2009-124

Sheet No. 1 of 7

**MONUMENT CAPS AND ACCESSORIES
SET THIS SURVEY**

TR.A C.2 C.1 TR.G	TR.A C2 RM1 10FT	TR.A C2 RM2 10FT
	NORTH 10.0'	N 72°25'45" W 10.0'
WC TR.A C.3 C.1 TR.B	4" Birch	N 57° E 6.0'
	4" Spruce	S 58° E 33.5'
	6" Spruce	S 20° E 38.3'

TR.A C.2 TR.B C.4 TR.G	TR.B C2 RM1 10FT	TR.B C2 RM2 10FT
	S 41°57'55" W 10.0'	N 72°25'45" W 10.0'

TR.B C.3 TR.G	TR.B C3 RM1 10FT	TR.B C3 RM2 10FT
	N 41°57'55" E 10.0'	N 49°30'24" W 10.0'

WC TR.B C.4 MC	4" Birch	N 46° E 9.3'
	6" Birch	S 06° W 15.7'
	4" Birch	S 43° W 20.8'

TR.G C.2	TR.G C2 RM1 10FT	TR.G C2 RM2 10FT
	NORTH 10.0'	N 82°28'28" W 10.0'

**MONUMENT CAPS AND ACCESSORIES
RECOVERED THIS SURVEY**

6" Spruce	N 59°30' E	42.2'
5" Spruce	S 33° E	25.1'
3/4" Alum. Rod w/ Orange Triangular Marker	EAST	6.6'

(Existing Record Information Reported)

Established	6" Birch	N 76° E	49.5'
Established	5" Birch	N 88° W	22.5'
Existing	3/4" Alum. Rod w/ Orange Triangular Marker	SOUTH	6.6'

No accessories searched for or reported

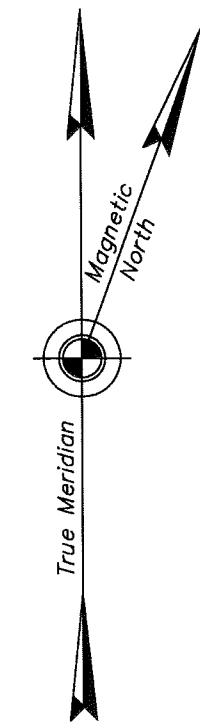

Mean Magnetic Declination
20°E
NOAA
National Geophysical Data Center
2008 Calculated Declination

**MEANDER LINE TABLE
East Twin Lake Ordinary High Water Line**

Line	Bearing	Distance
A1	N 43°12'57" E	82.96'
A2	N 38°19'25" E	101.22'
A3	N 38°49'59" E	99.25'
A4	N 45°37'19" E	75.99'
A5	N 27°06'57" E	83.64'
A6	N 23°07'10" E	59.61'
B1	N 39°58'48" E	96.03'
B2	N 36°39'28" E	79.12'
B3	N 33°41'39" E	88.19'
B4	N 40°07'10" E	96.97'
B5	N 52°41'46" E	92.90'
B6	N 68°06'51" E	89.91'
B7	N 59°49'41" E	92.82'
B8	N 62°40'00" E	92.03'
B9	N 38°37'34" E	88.32'

**TYPICAL MARKINGS
REFERENCE MONUMENTS
SET THIS SURVEY**

All reference monuments (RM) set this survey consist of a 2" diameter aluminum cap on 3/8", No. 5 rebar.



**TYPICAL MARKINGS
PRIMARY MONUMENTS
SET THIS SURVEY**

All primary monuments set this survey are 3 1/4" diameter aluminum caps on 2 1/2" diameter aluminum pipe, 30" long, set 25" to 30" in the ground with a deep 1 magnet at the base and a carsonite witness post adjacent to the monument.

EAST TWIN LAKE

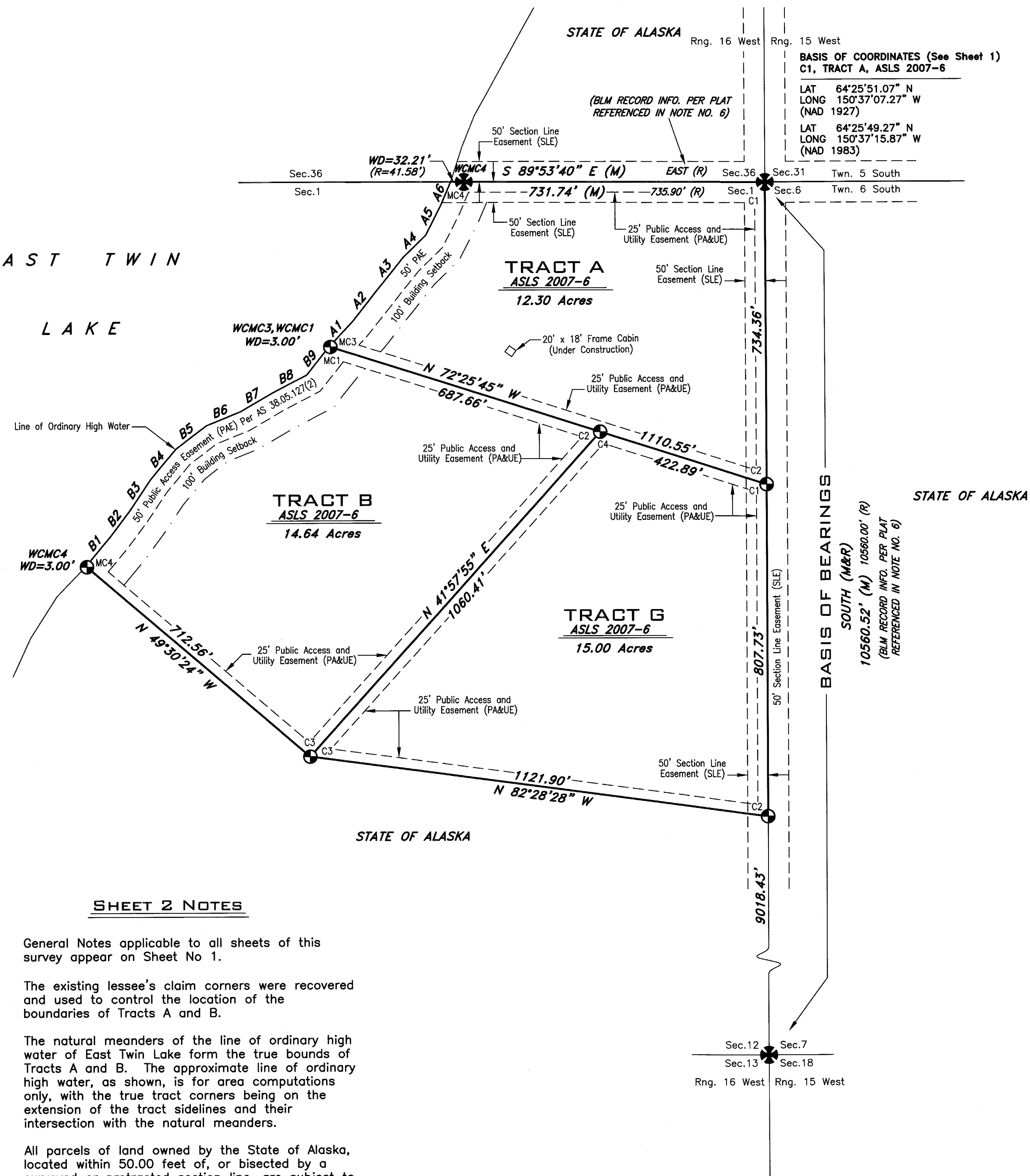

SHEET 2 NOTES

- General Notes applicable to all sheets of this survey appear on Sheet No. 1.
- The existing lessee's claim corners were recovered and used to control the location of the boundaries of Tracts A and B.
- The natural meanders of the line of ordinary high water of East Twin Lake form the true bounds of Tracts A and B. The approximate line of ordinary high water, as shown, is for area computations only, with the true tract corners being on the extension of the tract sidelines and their intersection with the natural meanders.
- All parcels of land owned by the State of Alaska, located within 50.00 feet of, or bisected by a surveyed or protracted section line, are subject to a 50 foot (50') easement, each side of the section line, which is reserved to the State of Alaska for public highways under A.S. 19.10.010.
- The East boundary of Tracts A and G is coincident with the line between the surveyed position for the township corner for T5, S&6 S, R5, 15&16 W and the surveyed position for the township corner of Sections 36, T5S, R16W and Section 1, T6S, R16W. The North boundary of Tract A is coincident with the line between the surveyed position for the township corner for T5, S&6 S, R5, 15&16 W and the surveyed position for the township corner of Sections 7 and 18, T6S, R15W. The North boundary of Tract A is coincident with the line between the surveyed position for the township corner for T5, S&6 S, R5, 15&16 W and the surveyed position for the township corner of Sections 36, T5S, R16W and Section 1, T6S, R16W. These surveyed boundaries are the official section line locations.
- The South Boundary of Township 5 South, Range 16 West, Fairbanks Meridian was surveyed by BLM Cadastral Surveyors Tommy A. Noble and Paul J. Hickey in 1981 through 1986. The East boundary of Township 6 South, Range 16 West, Fairbanks Meridian was surveyed by Tommy A. Noble in 1981 and 1982. Both of these plats were approved May 25, 1988.
- There is no lessee for Tract G, ADL No. 417998.
- Reference monuments (RM) are not graphically depicted on this plat, but are detailed in the "Monument and Accessories" Table.

LEGEND

- ⊗ 3 1/4" Diam. Aluminum Cap On Drive Rod BLM Primary Monument, Recovered This Survey
- ⊙ 3 1/4" Diam. Aluminum Cap On 2 1/2" Diam. By 30" Long Aluminum Post Primary Monument, LS 11003, Set This Survey
- Surveyed Line
- - - Easement Line
- - - 100' Building Setback (BSB)
- (R) Record Dimension Per Plat As Indicated
- (M) Measured Dimension
- 50' SLE 50' Section Line Easement
- 50' PAE 50' Public Access Easement Per AS 38.05.127
- 25' PA&UE 25' Public Access and Utility Easement

Fairbanks 2009-124

Sheet No. 2 of 7

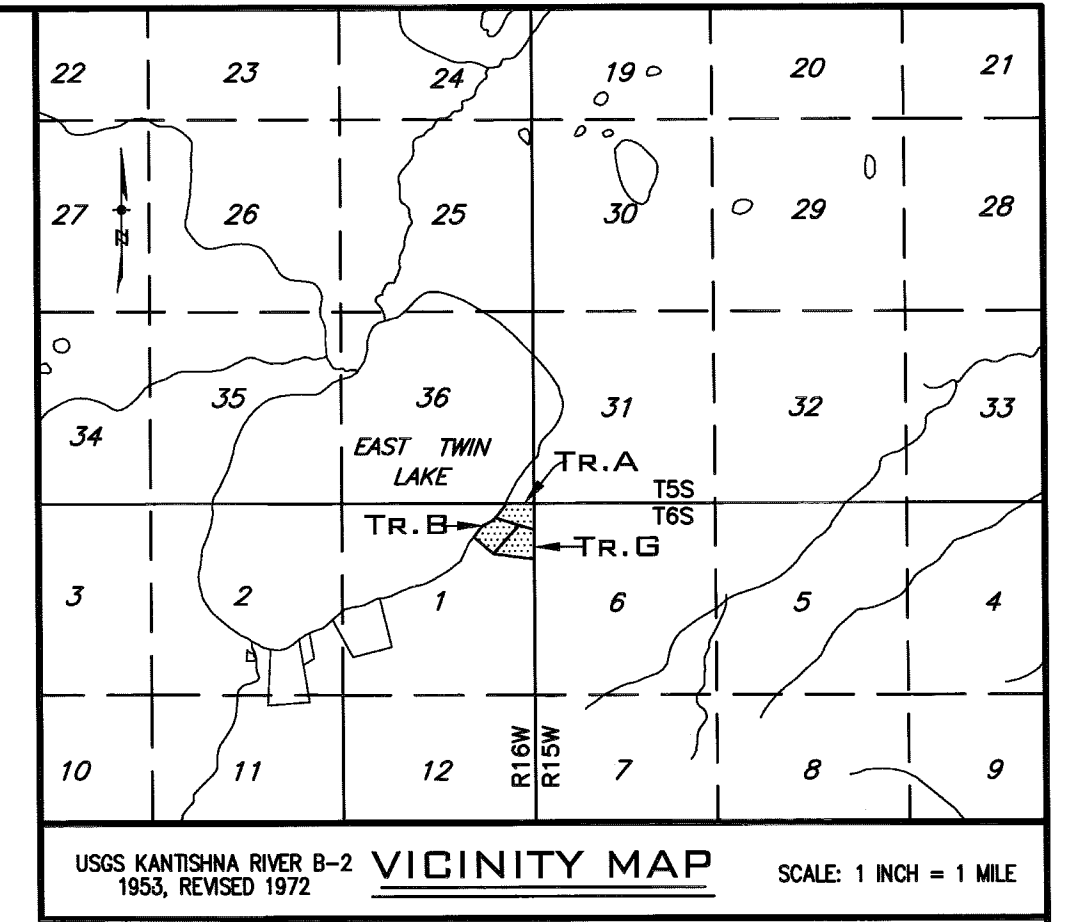

LESSEE CERTIFICATE

I, the undersigned, hereby certify that I am the lessee as shown hereon. I hereby approve this survey and plat.

Tract A, ADL No. 417880

Dated: 10-20-2009

Kirk C. Larson
2865 Monteverde Road, Fairbanks, Alaska 99709

NOTARY'S ACKNOWLEDGMENT

Subscribed and sworn to before me this 20th day of October, 2009, for Kirk C. Larson

Notary for the State of Alaska
My commission expires with office

LESSEE CERTIFICATE

I, the undersigned, hereby certify that I am the lessee as shown hereon. I hereby approve this survey and plat.

Tract B, ADL No. 417883

Dated: October 27, 2009

James M. Knopke
P.O. Box 17, Ester, Alaska, 99725

NOTARY'S ACKNOWLEDGMENT

Subscribed and sworn to before me this 27th day of October, 2009, for James Knopke

Notary for the State of Alaska
My commission expires with office

SCALE

1 INCH = 200 FEET

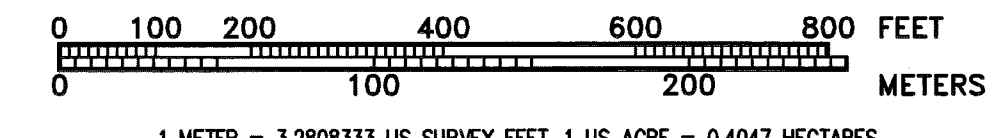

1 METER = 3.2808333 US SURVEY FEET, 1 US ACRE = 0.4047 HECTARES

DATE OF SURVEY: Beginning August 18, 2008 Ending June 05, 2009	NAME OF SURVEYOR: Far North Surveys P.O. Box 207 Healy, Alaska 99743 (907) 388-9226
--	---

STATE OF ALASKA
DEPARTMENT OF NATURAL RESOURCES
DIVISION OF MINING, LAND AND WATER
ANCHORAGE, ALASKA

ALASKA STATE LAND SURVEY No. 2007-6

**GANNON
REMOTE RECREATIONAL CABIN SITES**
Creating Tracts A Through M
Located Within Protracted Section 1, Township 6 South, Range 16 West & Within Protracted Sections 27, 28, 29, 32 & 33 Township 6 South, Range 15 West Fairbanks Meridian, Alaska FAIRBANKS RECORDING DISTRICT

DRAWN BY: miv	APPROVAL RECOMMENDED: William S. Brown for 11/12/09
DATE: Aug. 17, 2009	Statewide Platting Supervisor Date
SCALE: 1" = 200'	CHECKED: EMG/RBG FILE No. ASLS 20070006

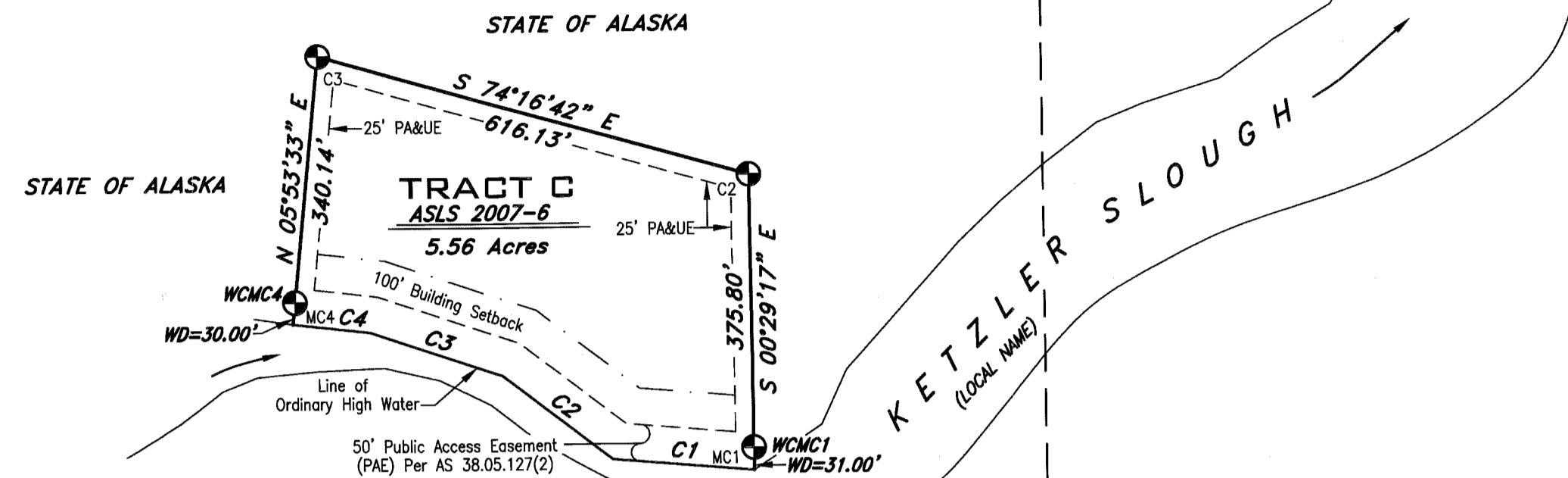
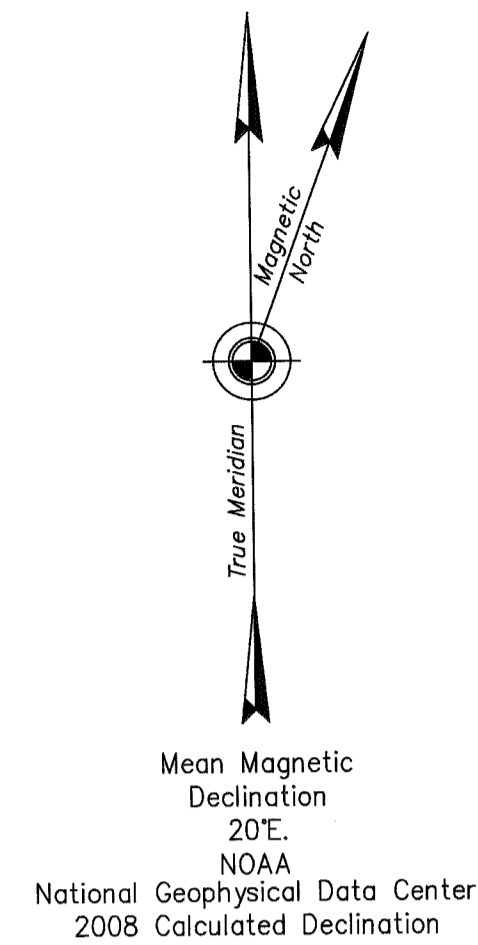

MEANDER LINE TABLE
Ketzler Slough Ordinary High Water Line

Line	Bearing	Distance
C1	N 85°08'53" W	195.42'
C2	N 52°23'24" W	190.75'
C3	N 71°34'10" W	191.87'
C4	N 83°36'34" W	107.35'

WCMC1, TRACT C, ASLS 2007-6
 LAT 64°21'13.489" N
 LONG 150°33'21.351" W
 (NAD 1927)
 LAT 64°21'11.699" N
 LONG 150°33'29.918" W
 (NAD 1983)

**MONUMENT CAPS AND ACCESSORIES
RECOVERED THIS SURVEY**

5" Spruce N 04° E 25.0'
 4" Spruce S 67° E 13.7'
 (Existing Record Bearing Trees Reported Above)
 Established 6" Spruce S 41° W 34.3'

12" Aspen N 11° E 14.3'
 4" Spruce S 57° E 29.1'
 7" Spruce N 52° W 13.1'
 (Existing Record Bearing Trees Reported)

**MONUMENT CAPS AND ACCESSORIES
SET THIS SURVEY**

WC 12" Birch N 02° E 40.4'
 TR.C 12" Spruce N 42° E 40.4'
 C.1 7" Spruce N 82° W 7.9'
 MC

C.2 3" Spruce N 56° E 23.2'
 TR.C 6" Spruce S 26° W 12.8'
 5" Spruce N 42° W 34.9'

C.3 4" Spruce S 49° E 22.8'
 TR.C 4" Spruce S 29° W 16.7'
 3" Spruce N 72° W 12.3'

WC 8" Spruce N 56° E 6.6'
 TR.C 5" Spruce S 35° W 5.5'
 MC.4 4" Spruce N 65° W 14.9'

C.2 12" Spruce N 85° E 62.3'
 TR.J 12" Spruce S 18° E 23.3'
 14" Spruce N 27° W 16.9'

TR.J 11" Spruce N 62° E 23.0'
 C.3 17" Spruce S 15° E 24.5'
 10" Birch N 68° W 20.5'

SHEET 3 NOTES

- General Notes applicable to all sheets of this survey appear on Sheet No. 1.
- The existing lessee's claim corners were recovered and used to control the location of the boundaries of Tract C.
- The natural meanders of the line of ordinary high water of Ketzler Slough form the true bounds of Tract C. The approximate line of ordinary high water, as shown, is for area computations only, with the true tract corners being on the extension of the tract sidelines and their intersection with the natural meanders.
- ASLS 89-81 was surveyed by Richard B. Gray, 5032-S, for Manley Land Surveyors in 1989 and filed as Plat No. 90-53, F.R.D., Ak.
- All parcels of land owned by the State of Alaska, located within 50.00 feet of, or bisected by a surveyed or protracted section line, are subject to a 50 foot (50') easement, each side of the section line, which is reserved to the State of Alaska for public highways under A.S. 19.10.010.
- There is no lessee for Tract J, ADL No. 418001.

LEGEND

- ⊕ 3 1/4" Diam. Aluminum Cap On Aluminum Post 5032-S, Recovered This Survey
- ⊙ 3 1/4" Diam. Aluminum Cap On 2 1/2" Diam. By 30" Long Aluminum Post Primary Monument, LS 11003, Set This Survey
- Surveyed Line
- - - Unsurveyed Protracted Section Line
- - - Easement Line
- - - 100' Building Setback (BSB)
- (R) Record Dimension Per Plat As Indicated
- (M) Measured Dimension
- 50' PAE 50' Public Access Easement Per AS 38.05.127
- 25' PA&UE 25' Public Access and Utility Easement

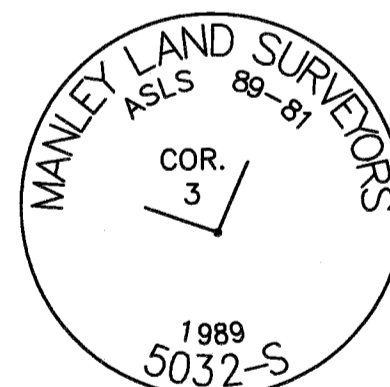
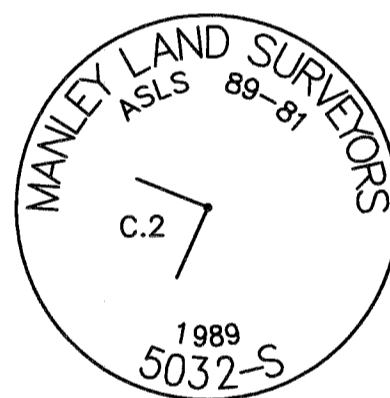

**TYPICAL MARKINGS
PRIMARY MONUMENTS
SET THIS SURVEY**

All primary monuments set this survey are 3 1/4" diameter aluminum caps on 2 1/2" diameter aluminum pipe, 30" long, set 25" to 30" in the ground with a deep 1 magnet at the base and a carsonite witness post adjacent to the monument.

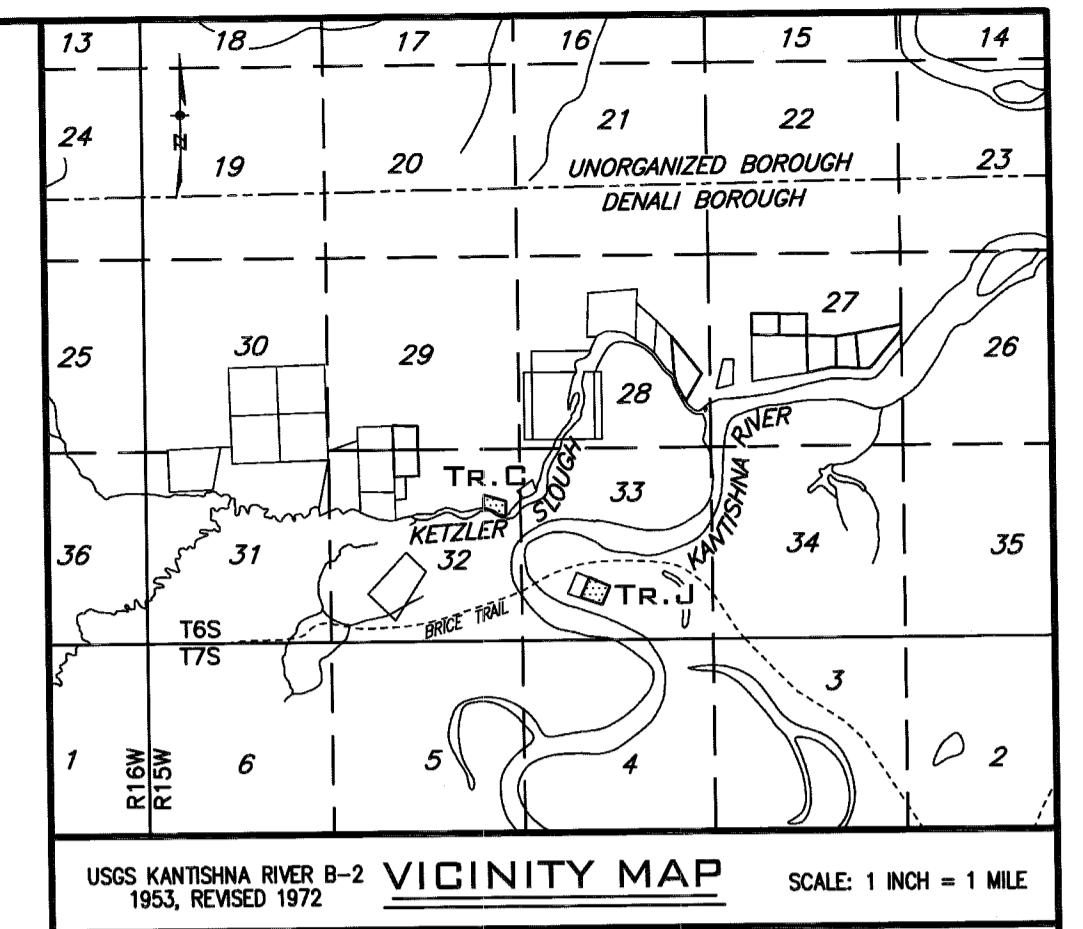

USGS KANTISHNA RIVER B-2 VICINITY MAP SCALE: 1 INCH = 1 MILE
1953, REVISED 1972

LESSEE CERTIFICATE

I, the undersigned, hereby certify that I am the lessee as shown hereon. I hereby approve this survey and plat.

Tract C, ADL No. 417912

Dated: Oct 22, 2009

Thomas Gray
 Thomas Gray
 101 Airport Road, White Mountain, Alaska, 99784

NOTARY'S ACKNOWLEDGMENT

Subscribed and sworn to before me this 22 day of October, 2009, for Thomas Gray
Victoria Braun
 Notary for the State of Alaska
 My commission expires Justice

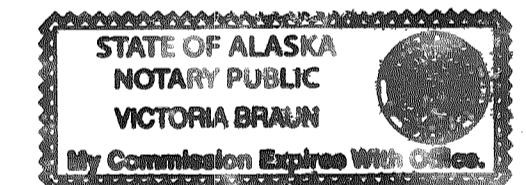

STATE OF ALASKA

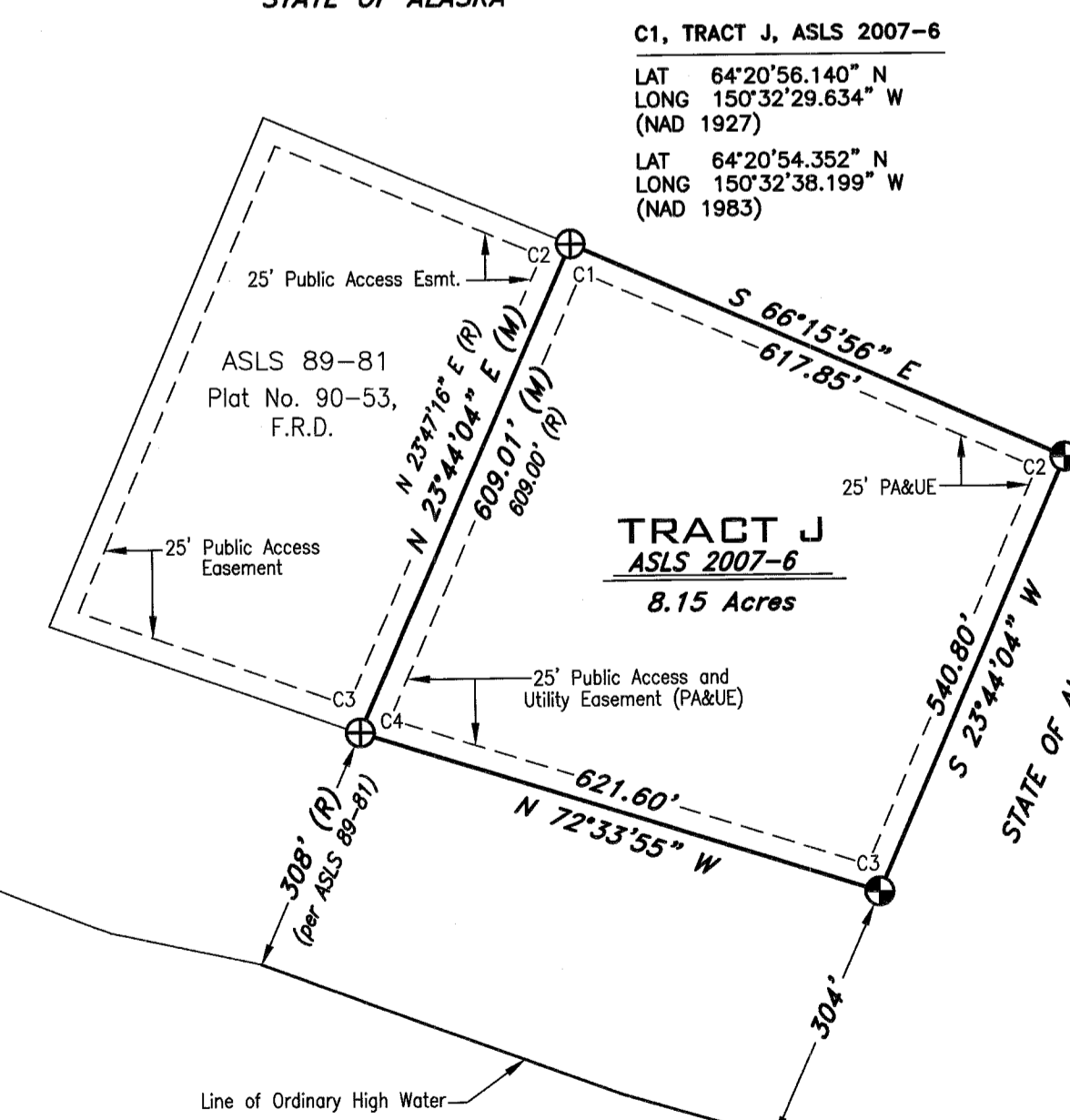

C1, TRACT J, ASLS 2007-6
 LAT 64°20'56.140" N
 LONG 150°32'29.634" W
 (NAD 1927)
 LAT 64°20'54.352" N
 LONG 150°32'38.199" W
 (NAD 1983)

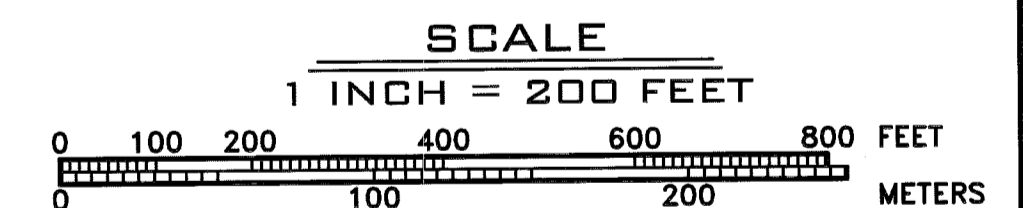

DATE OF SURVEY: Beginning <u>August 18, 2008</u> Ending <u>June 05, 2009</u>		NAME OF SURVEYOR: <u>Far North Surveys</u> P.O. Box 207 Healy, Alaska 99743 (907) 388-9226	
STATE OF ALASKA DEPARTMENT OF NATURAL RESOURCES DIVISION OF MINING, LAND AND WATER ANCHORAGE, ALASKA			
ALASKA STATE LAND SURVEY No. 2007-6 CANNON REMOTE RECREATIONAL CABIN SITES Creating Tracts A Through M Located Within Protracted Section 1, Township 6 South, Range 16 West & Within Protracted Sections 27, 28, 29, 32 & 33 Township 6 South, Range 15 West Fairbanks Meridian, Alaska FAIRBANKS RECORDING DISTRICT			
DRAWN BY: <u>m/v</u>	APPROVAL RECOMMENDED: <u>William S. Braun for 11/12/09</u> DATE <u>Aug. 17, 2009</u> Statewide Platting Supervisor Date		
SCALE: 1" = 200'	CHECKED: <u>EMG/RBG</u>	FILE No.	ASLS 20070006

Fairbanks 2009-124

Sheet No. 3 of 7

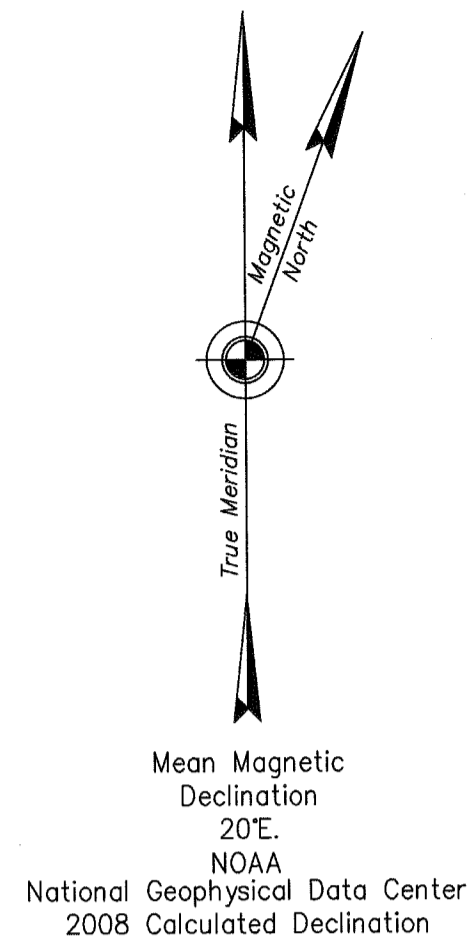

SHEET 4 NOTES

- 1) General Notes applicable to all sheets of this survey appear on Sheet No 1.
- 2) The natural meanders of the line of ordinary high water of Ketzler Slough form the true bounds of Tract D. The approximate line of ordinary high water, as shown, is for area computations only, with the true tract corners being on the extension of the tract sidelines and their intersection with the natural meanders.
- 3) All parcels of land owned by the State of Alaska, located within 50.00 feet of, or bisected by a surveyed or protracted section line, are subject to a 50 foot (50') easement, each side of the section line, which is reserved to the State of Alaska for public highways under A.S. 19.10.010.
- 4) ASLS 89-72 was surveyed by Richard B. Gray, 5032-S, for Manley Land Surveyors in 1989 and filed as Plat No. 90-31, F.R.D., AK.
- 5) There is no lessee for Tract D, ADL No. 417977.

MONUMENT CAPS AND ACCESSORIES SET THIS SURVEY

C.3 TR.D	5" Birch	S 88° E	29.2'
	5" Birch	S 02° W	34.2'
	8" Birch	N 43° W	20.1'
WC	7" Birch	N 13° E	42.8'
	6" Birch	N 74° E	35.7'
	12" Birch	N 08° W	83.5'

MONUMENT CAPS AND ACCESSORIES RECOVERED THIS SURVEY

5" Birch	N 39° E	5.0'
5" Aspen	S 13° E	6.5'
4" Birch	S 70° W	9.5'
(Existing Record Bearing Trees Reported)		
7" Spruce	S 40° E	24.7'
(Existing Record Bearing Tree Reported)		
Established 6" Birch	N 68° E	58.3'
Established 6" Birch	S 79° W	41.7'

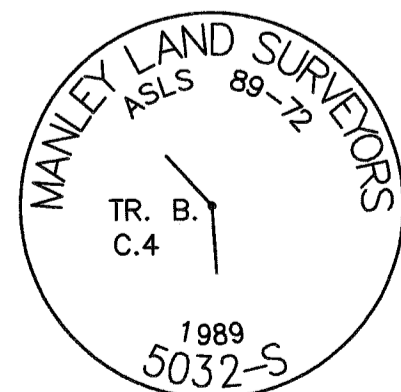
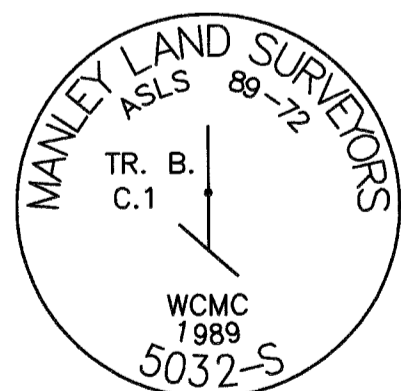

MEANDER LINE TABLE

Ketzler Slough Ordinary High Water Line

Line	Bearing	Distance
D1	N 52°44'45" W	51.35'
D2	N 39°57'39" W	108.40'
D3	N 30°09'43" W	195.26'
D4	N 28°55'34" W	324.35'
D5	N 21°51'11" W	136.37'
D6	N 06°17'53" W	62.02'
D7	N 15°03'10" W	76.46'
D8	N 32°36'02" W	39.68'

LEGEND

- ⊕ 3 1/4" Diam. Aluminum Cap On Aluminum Post 5032-S, Recovered This Survey
- ⊙ 3 1/4" Diam. Aluminum Cap On 2 1/2" Diam. By 30" Long Aluminum Post Primary Monument, LS 11003, Set This Survey
- Surveyed Line
- - - Unsurveyed Protracted Section Line
- - - Easement Line
- - - 100' Building Setback (BSB)
- (R) Record Dimension Per Plat As Indicated
- (M) Measured Dimension
- 50' PAE 50' Public Access Easement Per AS 38.05.127
- 25' PA&UE 25' Public Access and Utility Easement
- 25' PAE 25' Public Access Easement



TYPICAL MARKINGS PRIMARY MONUMENTS SET THIS SURVEY

All primary monuments set this survey are 3 1/4" diameter aluminum caps on 2 1/2" diameter aluminum pipe, 30" long, set 25" to 30" in the ground with a deep 1" magnet at the base and a carsonite witness post adjacent to the monument.

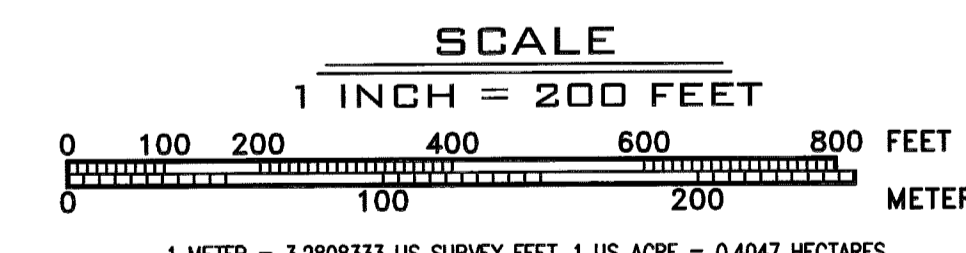
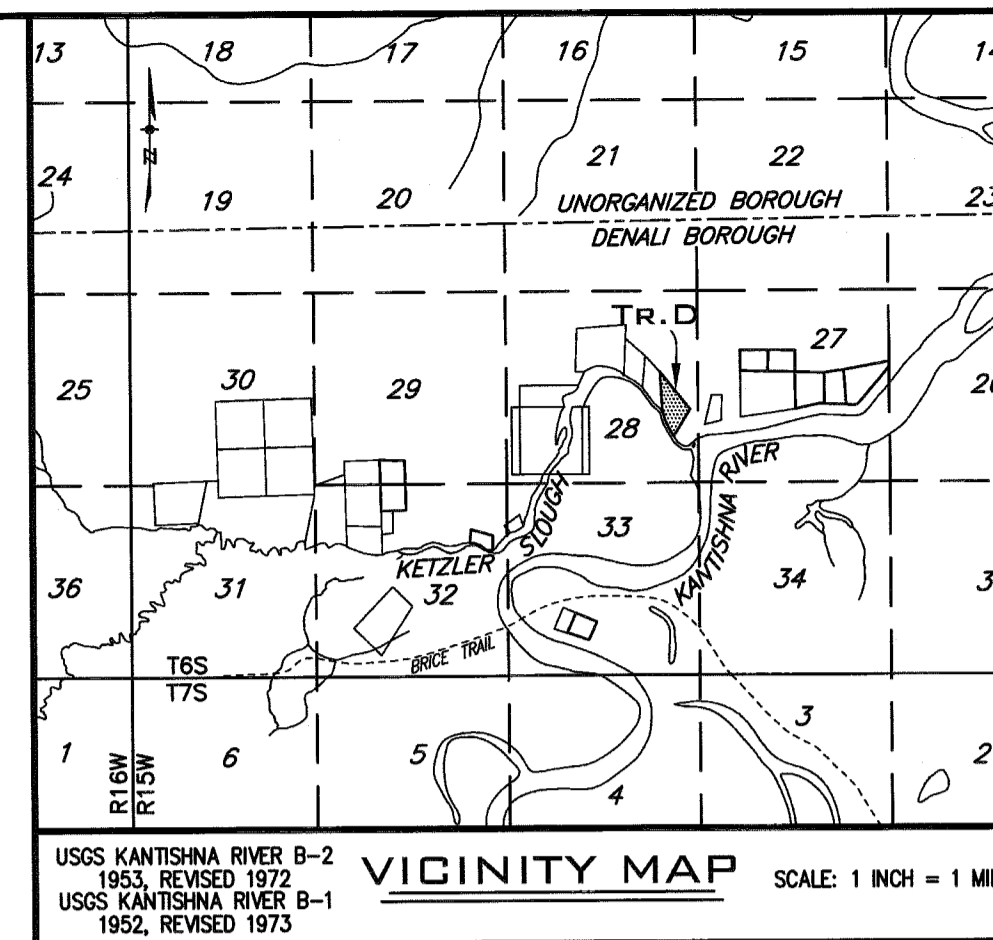
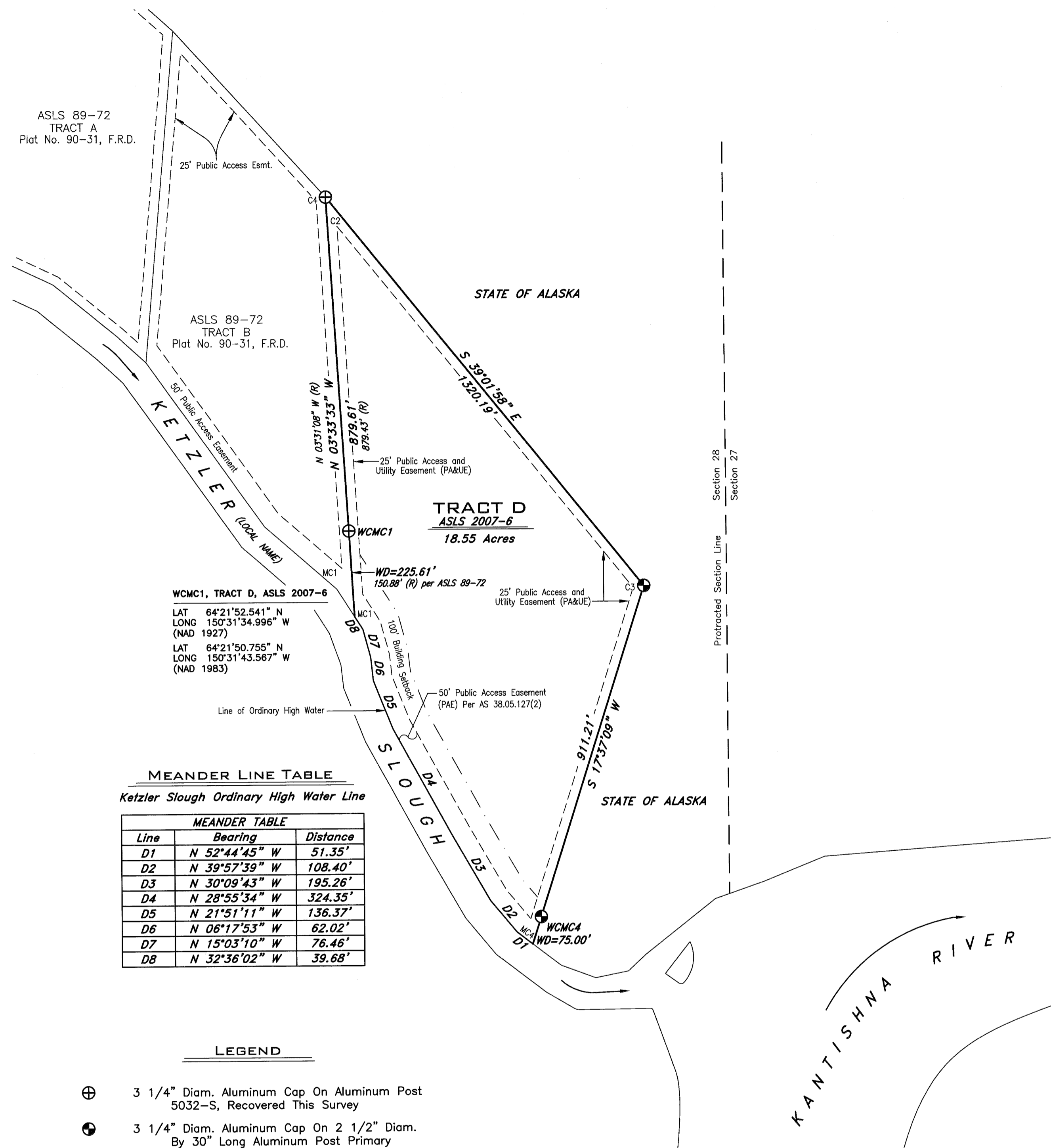

DATE OF SURVEY: Beginning August 18, 2008 Ending June 05, 2009	NAME OF SURVEYOR: Far North Surveys P.O. Box 207 Healy, Alaska 99743 (907) 388-9226
--	---

STATE OF ALASKA
DEPARTMENT OF NATURAL RESOURCES
DIVISION OF MINING, LAND AND WATER
ANCHORAGE, ALASKA

ALASKA STATE LAND SURVEY NO. 2007-6

CANNON
REMOTE RECREATIONAL CABIN SITES
Creating Tracts A Through M
Located Within Protracted Section 1, Township 6 South, Range 16 West
& Within Protracted Sections 27, 28, 29, 32 & 33
Township 6 South, Range 15 West
Fairbanks Meridian, Alaska
FAIRBANKS RECORDING DISTRICT

DRAWN BY: miv	APPROVAL RECOMMENDED: William S. Brown for 11/12/09
DATE: Aug. 17, 2009	Statewide Planning Supervisor Date
SCALE: 1" = 200'	CHECKED: ENG/RBG FILE No. ASLS 20070006

Fairbanks 2009-124

Sheet No. 4 of 7

SHEET 5 NOTES

- General Notes applicable to all sheets of this survey appear on Sheet No. 1.
- The existing lessee's claim corners were recovered and used to control the location of the boundaries of Tracts E and F.
- All parcels of land owned by the State of Alaska, located within 50.00 feet of, or bisected by a surveyed or protracted section line, are subject to a 50 foot (50') easement, each side of the section line, which is reserved to the State of Alaska for public highways under A.S. 19.10.010.
- The East boundary of Tract M is computed to be coincident with the line between protracted Sections 26 and 27. This computation utilized the basis of coordinates and the basis of bearings as described on Sheet 1 and the protracted position for the corner of Sections 22, 23, 26, and 27, and the protracted position for the corner of Sections 26, 27, 34, and 35. It is not intended to represent the official section line location. The protracted section line shown hereon fixes the location of the section line easement within Tract M.
- There is no lessee for Tract M, ADL No. 418004.
- ASLS 85-300 was surveyed by Dennis C. Jennings, 6280-S, for Jenco Surveying in 1987 thru 1989 and filed as Plat No. 92-96, F.R.D., AK.

STATE OF ALASKA

TRACT L
ASLS 2007-6
(SEE SHEET 7)

C1, TRACT E, ASLS 2007-6
LAT 64°22'01.060" N
LONG 150°30'11.627" W
(NAD 1927)
LAT 64°21'59.217" N
LONG 150°30'20.199" W
(NAD 1983)

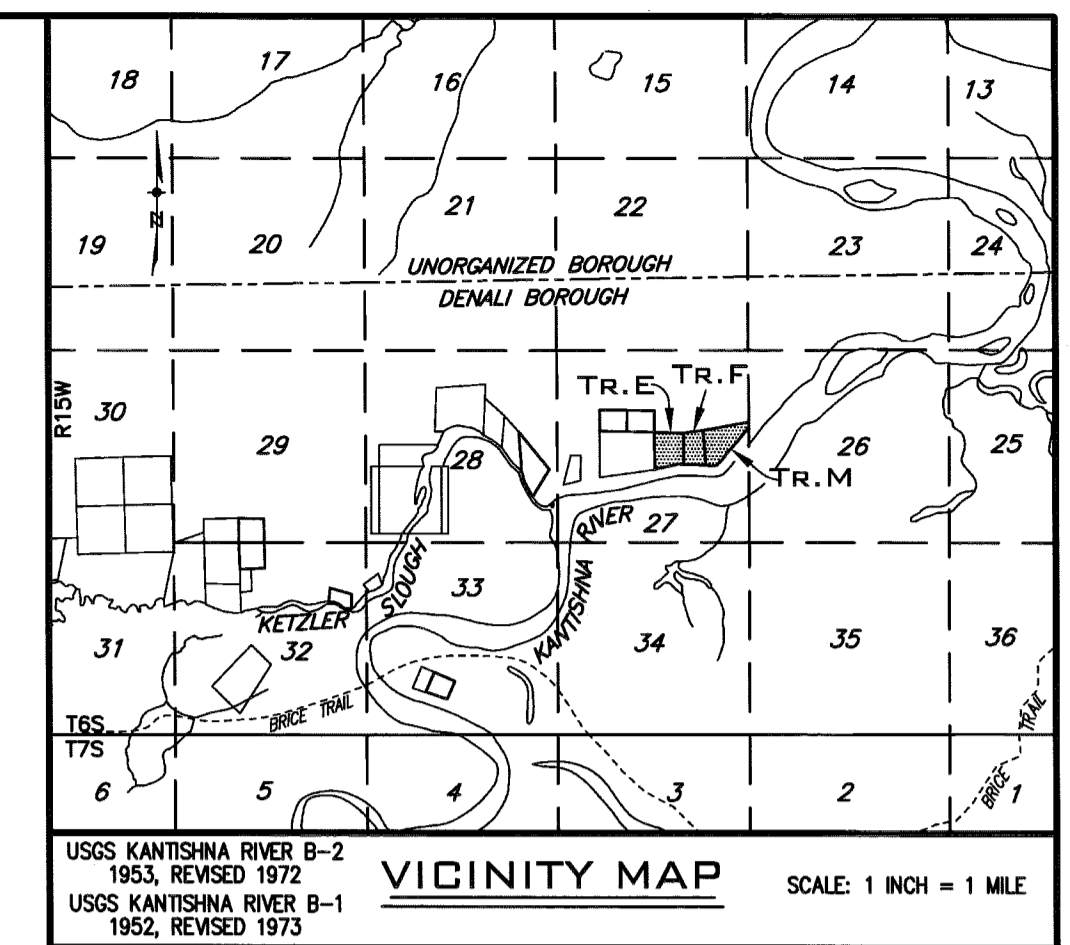
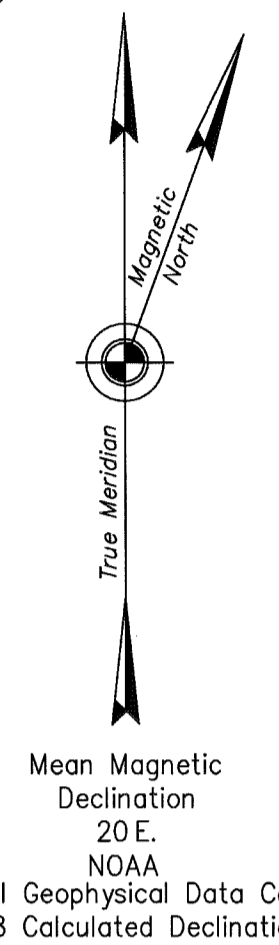
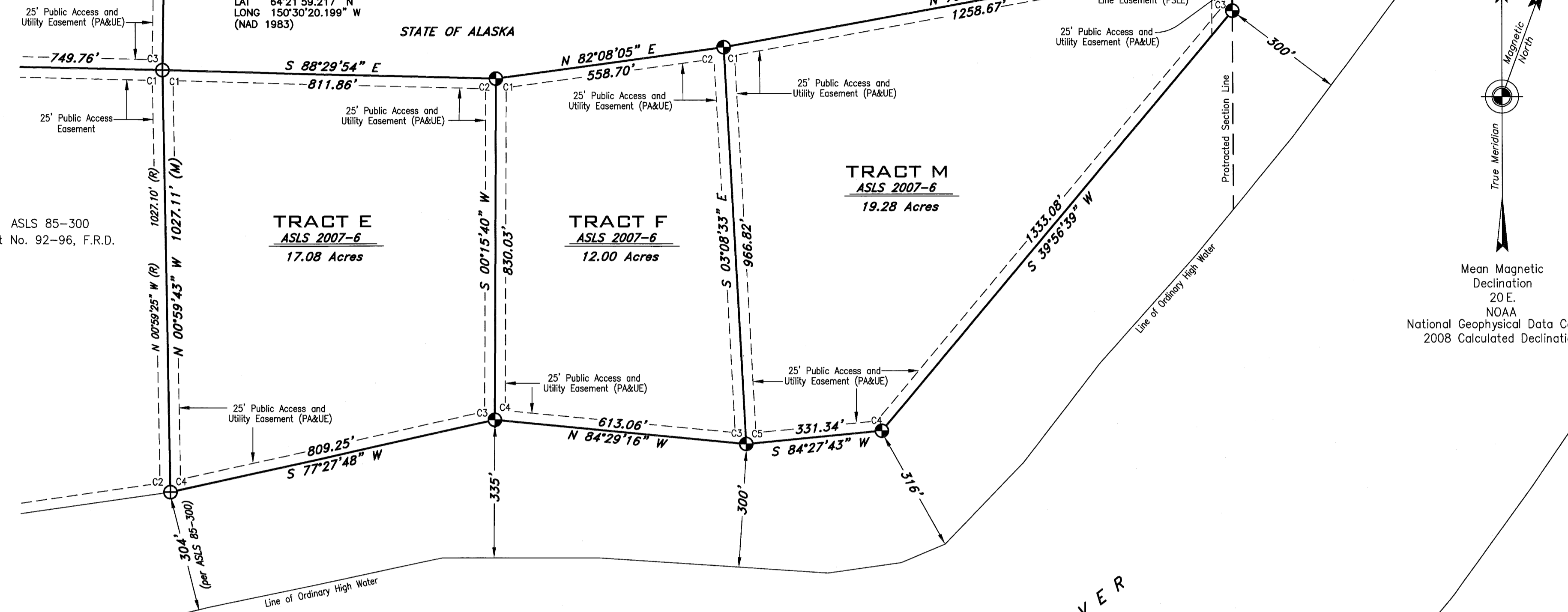

MONUMENT CAPS AND ACCESSORIES SET THIS SURVEY

C.2 C.1	11" Birch	N 77° E	34.5'
TR.E TR.F	13" Spruce	S 05° E	32.3'
	4" Spruce	N 43° W	9.3'

TR.E TR.F	4" Birch	NORTH	13.4'
C.3 C.4	4" Birch	S 60° E	9.6'
	4" Birch	S 62° W	8.8'

C.2 C.1	14" Spruce	N 85° E	28.3'
TR.F TR.M	7" Birch	S 40° W	14.7'
	6" Birch	N 21° W	22.4'

TR.F TR.M	12" Spruce	N 10° E	21.3'
C.3 C.5	6" Spruce	S 26° E	17.8'
	10" Spruce	S 77° W	36.8'

C.2	10" Spruce	N 34° E	6.6'
TR.M	10" Spruce	S 13° E	27.7'
	6" Aspen	S 45° W	10.4'

TR.M	7" Spruce	N 25° E	22.1'
C.3	12" Birch	S 07° W	28.5'
	8" Spruce	N 50° W	24.6'

TR.M	13" Spruce	N 04° E	24.3'
C.4	12" Spruce	S 81° E	13.3'
	13" Spruce	S 55° W	12.4'

MONUMENT CAPS AND ACCESSORIES RECOVERED THIS SURVEY

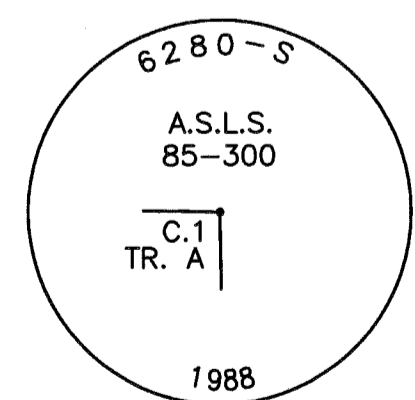

10" Birch	N 33°07'45" E	28.6'
5" Birch	S 54°33'15" E	26.0'
5" Birch	S 76°08'45" W	10.9'

Established this Survey

4" Birch	S 63° E	6.0'
5" Birch	S 26° W	2.4'
5" Birch	N 15° W	16.0'

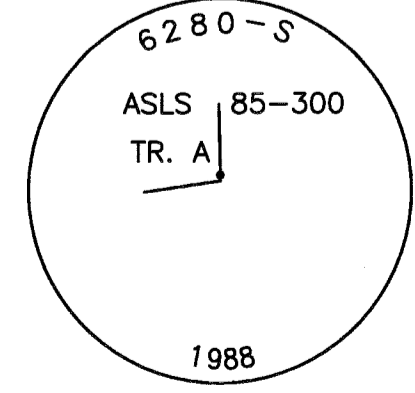

LEGEND

- ⊕ 3 1/4" Diam. Aluminum Cap On Aluminum Post 6280-S, Recovered This Survey
- ⊙ 3 1/4" Diam. Aluminum Cap On 2 1/2" Diam. By 30" Long Aluminum Post Primary Monument, LS 11003, Set This Survey
- Surveyed Line
- - - Unserved Protracted Section Line
- - - Easement Line
- (R) Record Dimension Per Plat As Indicated
- (M) Measured Dimension
- 50' PSLE 50' Protracted Section Line Easement
- 25' PA&UE 25' Public Access and Utility Easement
- 25' PAE 25' Public Access Easement

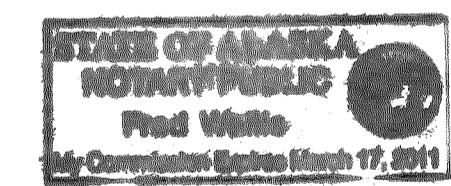

TYPICAL MARKINGS PRIMARY MONUMENTS SET THIS SURVEY

All primary monuments set this survey are 3 1/4" diameter aluminum caps on 2 1/2" diameter aluminum pipe, 30" long, set 25" to 30" in the ground with a deep 1 magnet at the base and a carsonite witness post adjacent to the monument.

Fairbanks 2009-24

Sheet No. 5 of 7

LESSEE CERTIFICATE

I, the undersigned, hereby certify that I am the lessee as shown hereon. I hereby approve this survey and plat.

Tract E, ADL No. 417878

Dated: 10-30, 2009

Erskin P. Rhoades
Erskin P. Rhoades
P.O. Box 84927, Fairbanks, Alaska, 99708

NOTARY'S ACKNOWLEDGMENT

Subscribed and sworn to before me this 30th day of OCTOBER, 2009, for STATE OF ALASKA/ERKIN RHOADES
Notary Public
Notary for the State of Alaska
My commission expires WITH OFFICE

LESSEE CERTIFICATE

I, the undersigned, hereby certify that I am the lessee as shown hereon. I hereby approve this survey and plat.

Tract F, ADL No. 417897

Dated: September 18th, 2009

Christopher C. Castona
Christopher C. Castona
P.O. Box 354, Healy, Alaska, 99743

NOTARY'S ACKNOWLEDGMENT

Subscribed and sworn to before me this 18 day of SEPTEMBER, 2009, for CHRIS CASTONA
Notary Public
Notary for the State of Alaska
My commission expires MARCH 17, 2011

SCALE

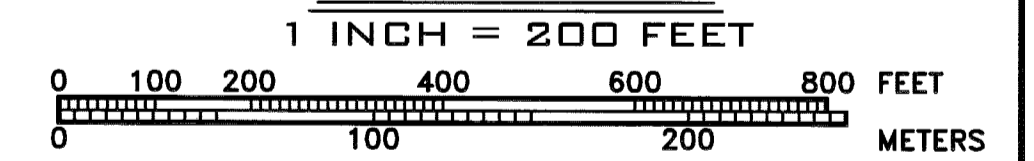

DATE OF SURVEY: Beginning <u>August 18, 2008</u> Ending <u>June 05, 2009</u>	NAME OF SURVEYOR: <u>Far North Surveys</u> P.O. Box 207 Healy, Alaska 99743 (907) 388-9226
STATE OF ALASKA DEPARTMENT OF NATURAL RESOURCES DIVISION OF MINING, LAND AND WATER ANCHORAGE, ALASKA	
ALASKA STATE LAND SURVEY No. 2007-6	
GANNON REMOTE RECREATIONAL CABIN SITES Creating Tracts A Through M Located Within Protracted Section 1, Township 6 South, Range 16 West & Within Protracted Sections 27, 28, 29, 32 & 33 Township 6 South, Range 15 West Fairbanks Meridian, Alaska FAIRBANKS RECORDING DISTRICT	
DRAWN BY: <u>miv</u>	APPROVAL RECOMMENDED: <u>William S. Brown for 11/12/09</u>
DATE <u>Aug. 17, 2009</u>	Statewide Plotting Supervisor Date
SCALE: <u>1" = 200'</u>	CHECKED: <u>EMG/RBG</u> FILE No. <u>ASLS 20070006</u>

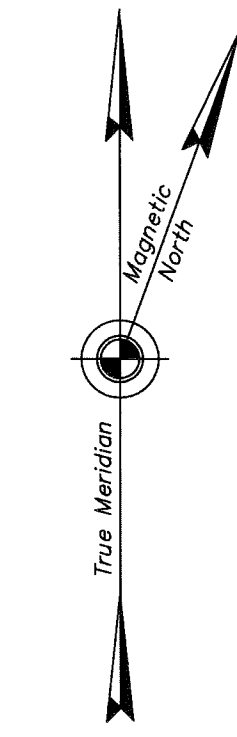

Mean Magnetic Declination
20°E.
NOAA
National Geophysical Data Center
2008 Calculated Declination

SHEET 6 NOTES

- General Notes applicable to all sheets of this survey appear on Sheet No. 1.
- All parcels of land owned by the State of Alaska, located within 50.00 feet of, or bisected by a surveyed or protracted section line, are subject to a 50 foot (50') easement, each side of the section line, which is reserved to the State of Alaska for public highways under A.S. 19.10.010.
- The South boundary of Tract H, identical with the North boundary of Tract I, were computed to be coincident with the line between protracted Sections 29 and 32. This computation utilized the basis of coordinates and the basis of bearings as described on Sheet 1 and the protracted position for the corner of Sections 29, 30, 31, and 32, and the protracted position for the corner of Sections 28, 29, 32, and 33. It is not intended to represent the official section line location. The protracted section line shown hereon fixes the location of the section line easement within Tracts H and I.
- ASLS 85-301 was surveyed by Dennis C. Jennings, 6280-S, for Jenco Surveying in 1987 thru 1989 and filed as Plat No. 91-101, F.R.D., AK.
- ASLS 89-104 was surveyed by Richard B. Gray, 5032-S, for Manley Land Surveyors in 1989 and filed as Plat No. 90-64, F.R.D., AK.
- Control Monument "CM-4" was set as part of a Alaska, Department of Natural Resources, Cadastral Survey Control Project within T6S, R15W, F.M., AK, surveyed in 1981 and recorded as Plat No. 81-174, F.R.D., AK.
- There are no lessees for Tract H, ADL No. 417999 and Tract I, ADL No. 418000.

**MONUMENT CAPS AND ACCESSORIES
SET THIS SURVEY**

C.2 TR.H	8" Birch	N 85° E	11.0'
	8" Spruce	S 56° W	16.9'
	6" Spruce	N 15° W	17.3'
TR.H C.3	12" Spruce	N 01° E	26.8'
	11" Birch	S 47° E	14.4'
C.2 TR.I	12" Birch	S 78° W	36.6'
TR.H C.4	6" Spruce	N 75° E	33.4'
	6" Birch	S 37° E	9.7'
C.1 TR.I	5" Spruce	N 33° W	19.2'
TR.I C.3	4" Spruce	N 70° E	13.9'
	4" Spruce	S 53° E	21.3'
	5" Spruce	N 72° W	26.6'

**MONUMENT CAPS AND ACCESSORIES
RECOVERED THIS SURVEY**

ASLS 85-301 TR. G C.5 1989	8" Birch	N 41° E	18.5'
	7" Birch	N 71° W	14.0'
	(Existing Record Bearing Trees Reported)		
ASLS 89-104 TR. G A.S.L.S. 85-301 C.2 1989 5032-S	Found 9" Birch	S 34° E	21.8'
		(R=S 15°30' E	9.3')
	(Record & Measured Data Reported Due to Inconsistencies)		
ASLS 89-104 TR. G C.2 1989 5032-S	6" Birch	N 47° E	15.2'
	5" Birch	S 45° W	7.2'
	11" Birch	N 61° W	23.1'
	(Existing Record Bearing Trees Reported)		
ASLS 89-104 TR. G C.3 1989 5032-S	7" Birch	N 44° E	9.2'
	7" Birch	S 17° E	12.6'
	7" Birch	N 60° W	16.0'
	(Existing Record Bearing Trees Reported)		

No accessories searched for or reported

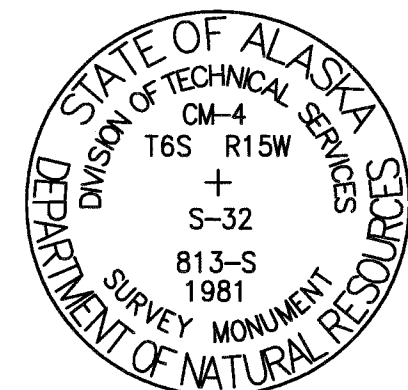
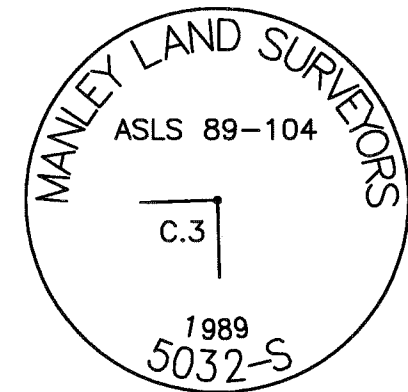
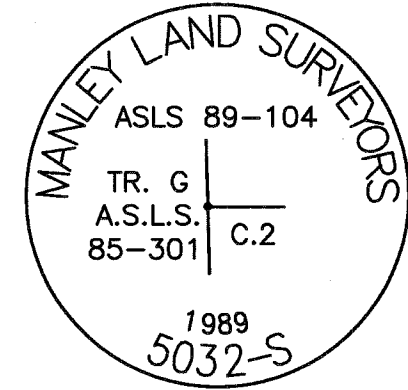
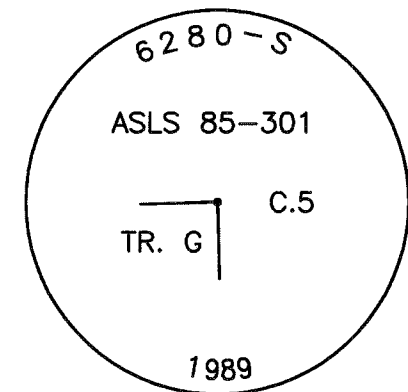

STATE OF ALASKA

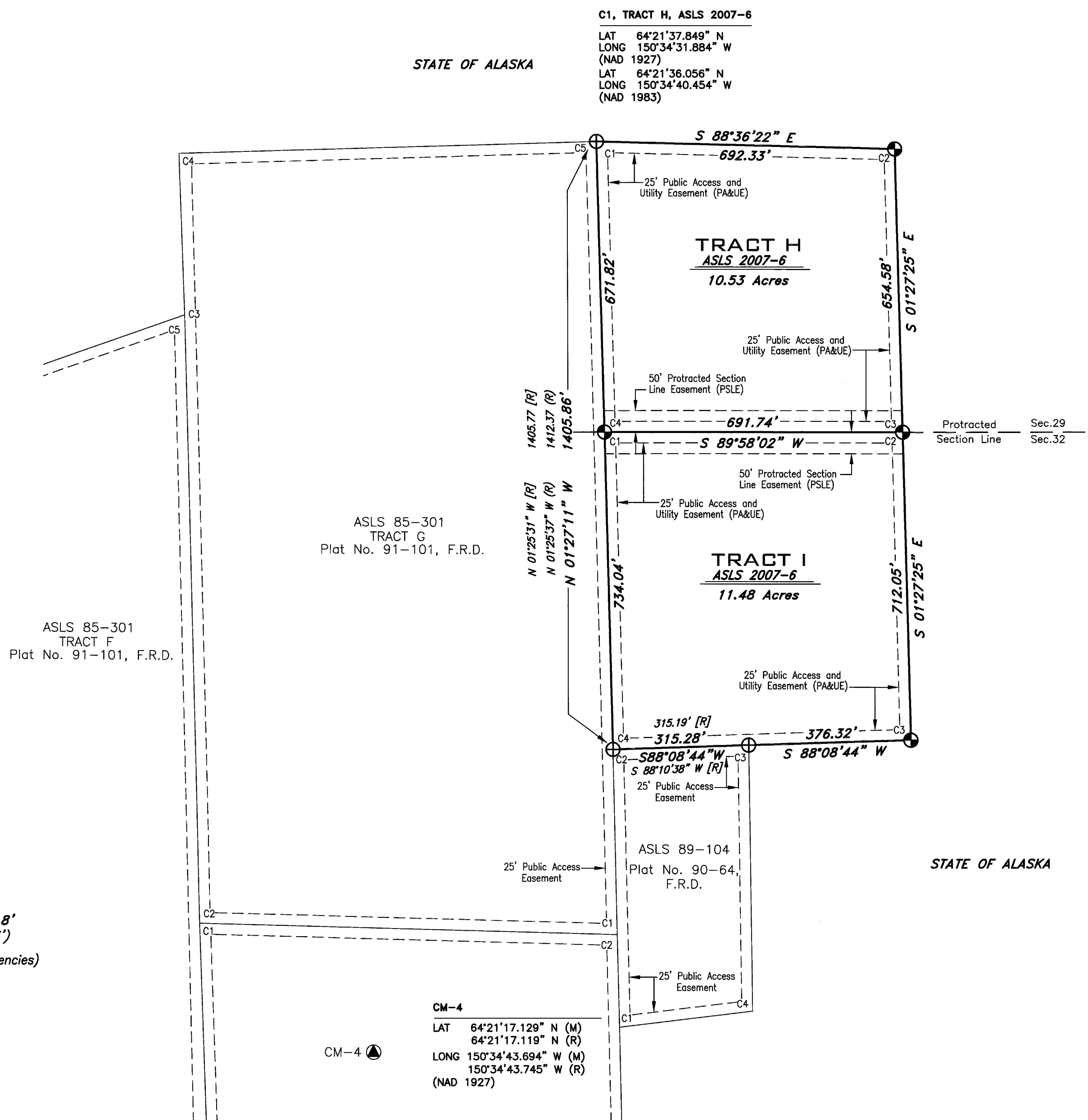

C1, TRACT H, ASLS 2007-6
LAT 64°21'37.849" N
LONG 150°34'31.884" W
(NAD 1927)
LAT 64°21'36.056" N
LONG 150°34'40.454" W
(NAD 1983)

ASLS 85-301
TRACT G
Plat No. 91-101, F.R.D.

ASLS 85-301
TRACT F
Plat No. 91-101, F.R.D.

TRACT I
ASLS 2007-6
11.48 Acres

ASLS 89-104
Plat No. 90-64, F.R.D.

ASLS 89-121
Plat No. 91-44, F.R.D.

CM-4
LAT 64°21'17.129" N (M)
84°21'17.119" N (R)
LONG 150°34'43.694" W (M)
150°34'43.745" W (R)
(NAD 1927)

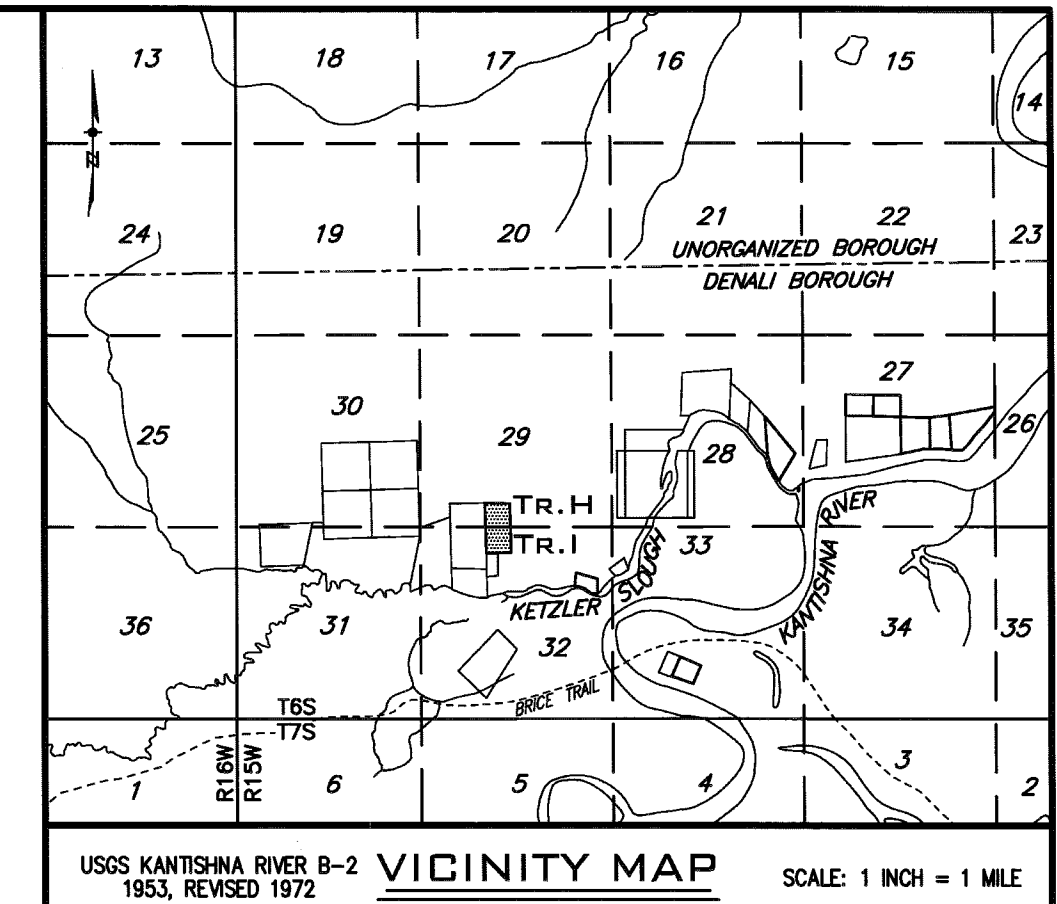

USGS KANTISHNA RIVER B-2 VICINITY MAP SCALE: 1 INCH = 1 MILE
1953, REVISED 1972

LEGEND

- 3 1/4" Diam. Aluminum Cap On Aluminum Post 5032-S or 6280-S, Recovered This Survey
- 3 1/4" Diam. Aluminum Cap On 2 1/2" Diam. By 30" Long Aluminum Post Primary Monument, LS 11003, Set This Survey
- 3 1/4" Diam. Aluminum Cap On Aluminum Post State of Alaska, DNR, Recovered This Survey
- Surveyed Line
- Unsurveyed Protracted Section Line
- Easement Line
- (R) Record Dimension Per the Plat for ASLS 85-301, Plat No. 91-101, F.R.D.
- (R) Record Dimension Per the Plat for ASLS 89-104, Plat No. 90-64, F.R.D.
- (M) Measured Dimension
- 50' PSLE 50' Protracted Section Line Easement
- 25' PA&UE 25' Public Access and Utility Easement
- 25' PAE 25' Public Access Easement

SCALE

1 INCH = 200 FEET

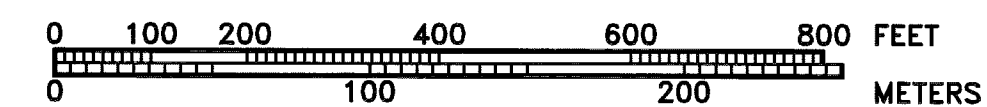

1 METER = 3.2808333 US SURVEY FEET, 1 US ACRE = 0.4047 HECTARES

DATE OF SURVEY: Beginning August 18, 2009 Ending June 05, 2009	NAME OF SURVEYOR: Far North Surveys P.O. Box 207 Healy, Alaska 99743 (907) 388-9226
STATE OF ALASKA DEPARTMENT OF NATURAL RESOURCES DIVISION OF MINING, LAND AND WATER ANCHORAGE, ALASKA	
ALASKA STATE LAND SURVEY No. 2007-6	
CANNON REMOTE RECREATIONAL CABIN SITES Creating Tracts A Through M Located Within Protracted Section 1, Township 6 South, Range 16 West & Within Protracted Sections 27, 28, 29, 32 & 33 Township 6 South, Range 15 West Fairbanks Meridian, Alaska FAIRBANKS RECORDING DISTRICT	
DRAWN BY: mlv	APPROVAL RECOMMENDED: William S. Brown for 4/10/09 Statewide Platting Supervisor Date
DATE: Aug. 17, 2009	CHECKED: EMG/RBG FILE No. ASLS 20070006
SCALE: 1" = 200'	

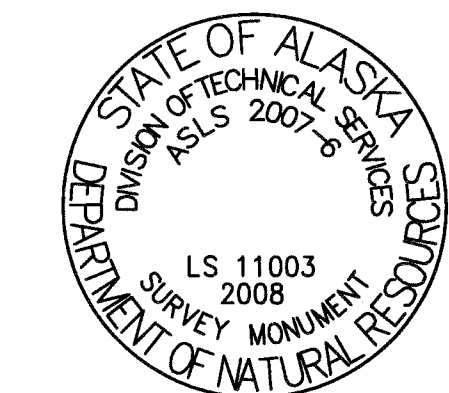

**TYPICAL MARKINGS
PRIMARY MONUMENTS
SET THIS SURVEY**

All primary monuments set this survey are 3 1/4" diameter aluminum caps on 2 1/2" diameter aluminum pipe, 30" long, set 25" to 30" in the ground with a deep 1 magnet at the base and a carsonite witness post adjacent to the monument.

Fairbanks 2009-124

Sheet No. 6 of 7

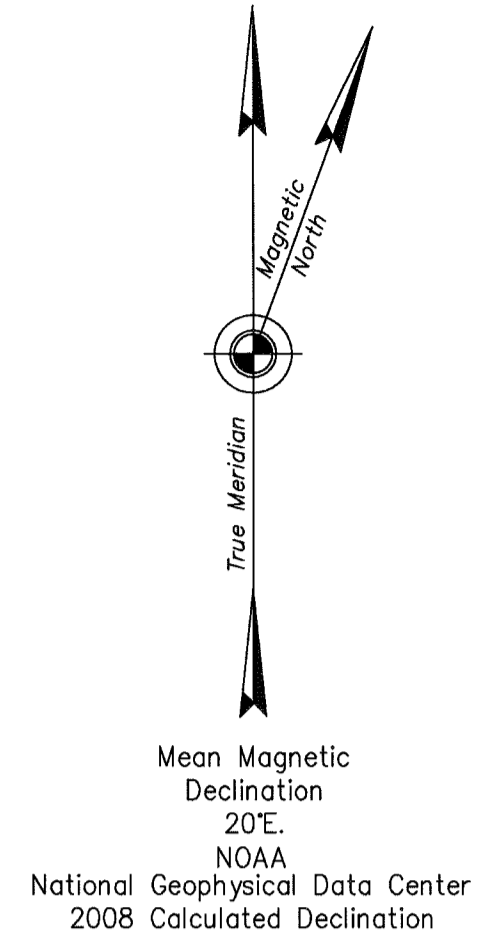

**MONUMENT CAPS AND ACCESSORIES
SET THIS SURVEY**

C.1 TR.K	5" Birch	N 21° E	5.4'
	4" Birch	S 58° E	11.2'
	10" Birch	S 80° W	17.1'
C.2 TR.L	4" Birch	N 81° E	7.3'
	4" Birch	S 49° W	4.5'
	7" Birch	N 08° W	11.1'
C.2 TR.L	12" Birch	N 37° E	14.6'
	14" Spruce	S 15° E	29.9'
	7" Birch	S 89° W	22.6'

SHEET 7 NOTES

- General Notes applicable to all sheets of this survey appear on Sheet No 1.
- All parcels of land owned by the State of Alaska, located within 50.00 feet of, or bisected by a surveyed or protracted section line, are subject to a 50 foot (50') easement, each side of the section line, which is reserved to the State of Alaska for public highways under A.S. 19.10.010.
- ASLS 85-300 was surveyed by Dennis C. Jennings, 6280-S, for Jenco Surveying in 1987 thru 1989 and filed as Plat No. 92-96, F.R.D., AK.
- There are no lessees for Tract K, ADL No. 418002 and Tract L, ADL No. 418003.

**MONUMENT CAPS AND ACCESSORIES
RECOVERED THIS SURVEY**

6280-S A.S.L.S. 85-300 C.1 TR. A 1988	10" Birch	N 33°07'45" E	28.6'
	5" Birch	S 54°33'15" E	26.0'
	5" Birch	S 76°08'45" W	10.9'
(Existing Record Bearing Trees Reported)			
6280-S W.P. 2 ASLS 85-300 1990	Found 4" Birch	N 60° E (R=N 70°17'30" E 10.2')	10.7'
	Found 4" Birch	S 60° E (R=S 58°35'30" W 10.9')	8.9'
	Found 5" Birch	N 70° W (R=S 60°36'30" W 9.3')	10.5'
(Record & Measured Data Reported Due to Inconsistencies)			
6280-S ASLS 85-300 C.4 TR. A 1988	Found 5" Birch	N 69° E (R=N 68°30'30" E 22.7')	12.3'
	Found 6" Birch	S 18° E (R=S 24°19'32" W 10.0')	7.6'
	Found 5" Birch	N 09° W (R=N 12°09'30" W 9.4')	9.5'
(Record & Measured Data Reported Due to Inconsistencies)			

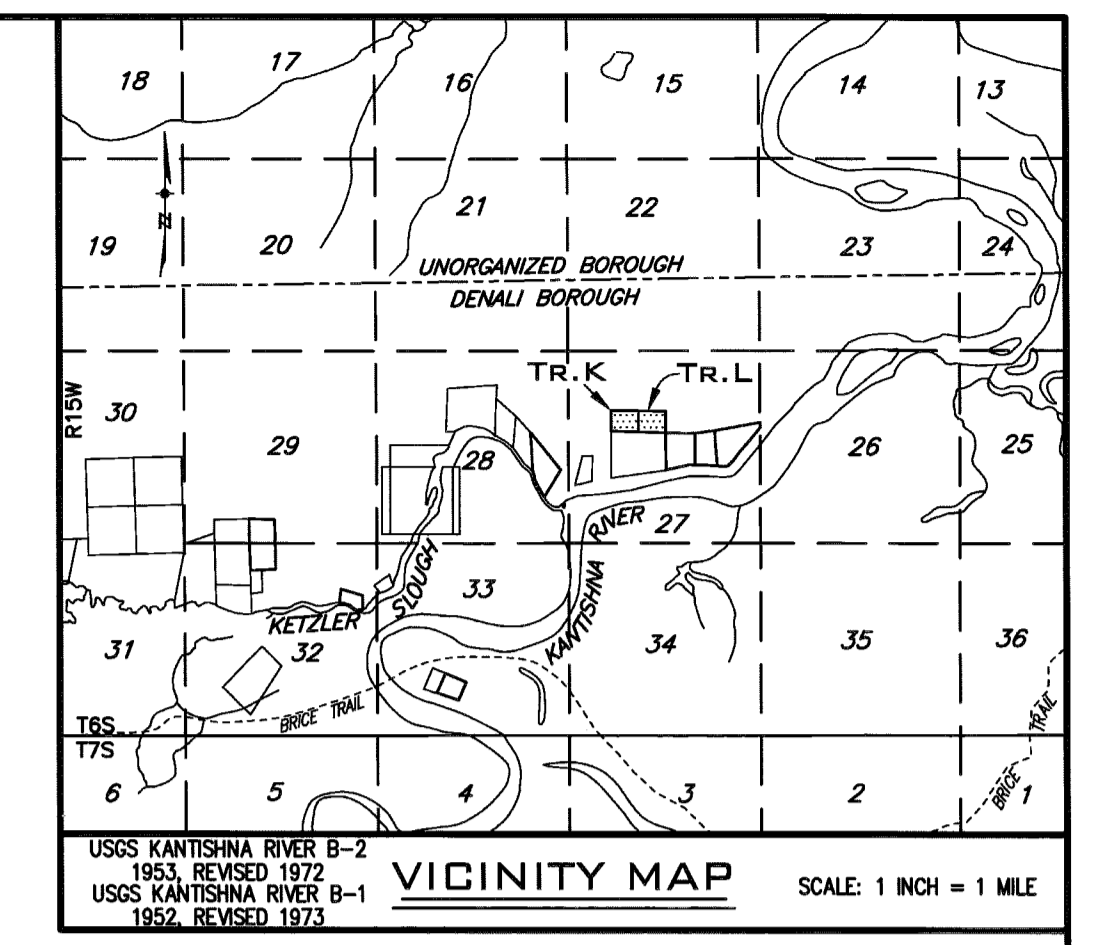
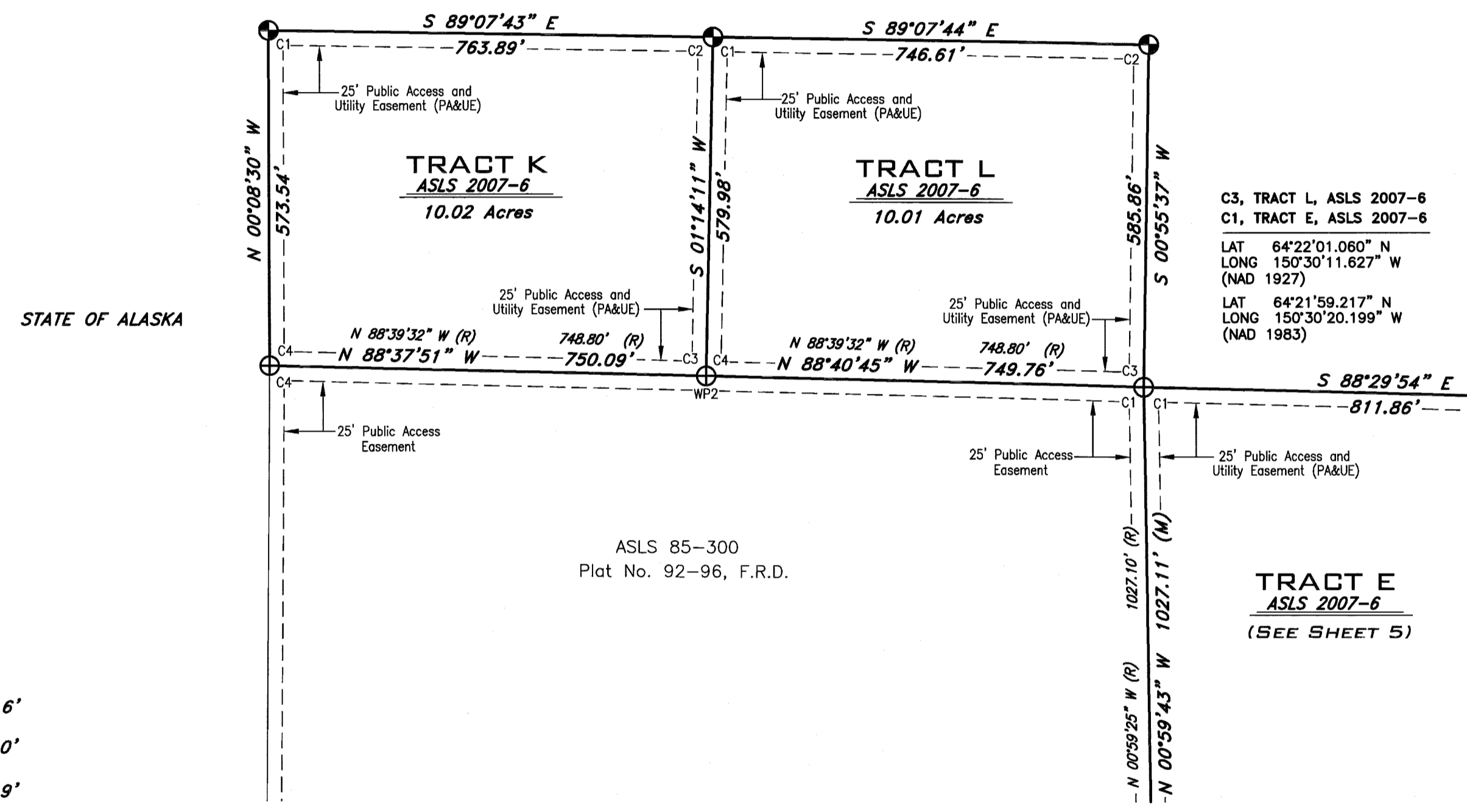

LEGEND

- ⊕ 3 1/4" Diam. Aluminum Cap On Aluminum Post 6280-S, Recovered This Survey
- ⊙ 3 1/4" Diam. Aluminum Cap On 2 1/2" Diam. By 30" Long Aluminum Post Primary Monument, LS 11003, Set This Survey
- Surveyed Line
- - - Easement Line
- (R) Record Dimension Per Plot As Indicated
- (M) Measured Dimension
- 25' PA&UE 25' Public Access and Utility Easement

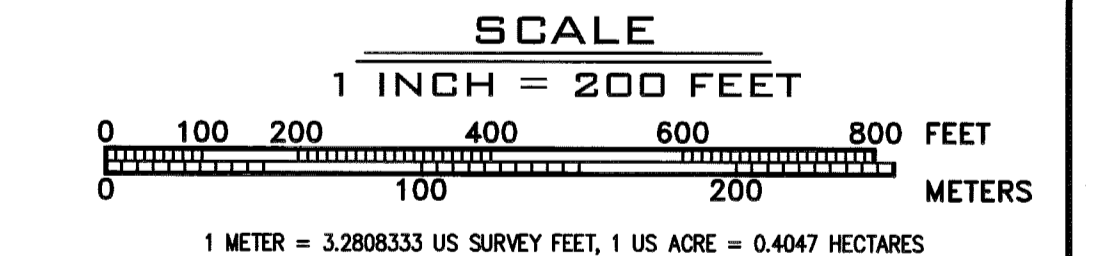

1 METER = 3.2808333 US SURVEY FEET, 1 US ACRE = 0.4047 HECTARES

DATE OF SURVEY: Beginning August 18, 2008 Ending June 05, 2009	NAME OF SURVEYOR: Fair North Surveys P.O. Box 207 Healy, Alaska 99743 (907) 388-9226
STATE OF ALASKA DEPARTMENT OF NATURAL RESOURCES DIVISION OF MINING, LAND AND WATER ANCHORAGE, ALASKA	
ALASKA STATE LAND SURVEY No. 2007-6	
CANNON REMOTE RECREATIONAL CABIN SITES Creating Tracts A Through M Located Within Protracted Section 1, Township 6 South, Range 16 West & Within Protracted Sections 27, 28, 29, 32 & 33 Township 6 South, Range 15 West Fairbanks Meridian, Alaska FAIRBANKS RECORDING DISTRICT	
DRAWN BY: miv	APPROVAL RECOMMENDED: William S. Brown for 11/12/09 Statewide Platting Supervisor Date
DATE Aug 17, 2009	FILE No. ASLS 20070006
SCALE: 1" = 200'	CHECKED: EMG/RBG

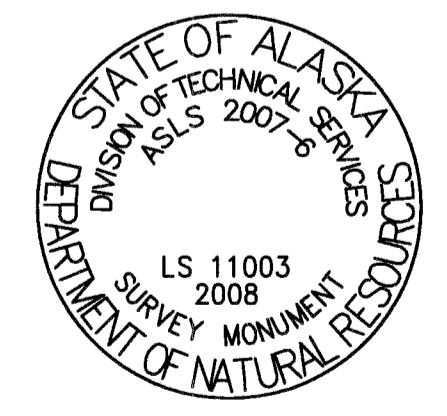

**TYPICAL MARKINGS
PRIMARY MONUMENTS
SET THIS SURVEY**

All primary monuments set this survey are 3 1/4" diameter aluminum caps on 2 1/2" diameter aluminum pipe, 30" long, set 25" to 30" in the ground with a deep 1 magnet at the base and a corsonite witness post adjacent to the monument.

2009-124
Fairbanks REC DIST
DATE Nov 20, 2009
TIME 2:50 P.M.
Requested By: PS 1 Det
Address: mining land water

Fairbanks 2009-124

Sheet No. 7 of 7

Page 7 of 7