

Moose Creek East Remote Recreational Cabin Sites

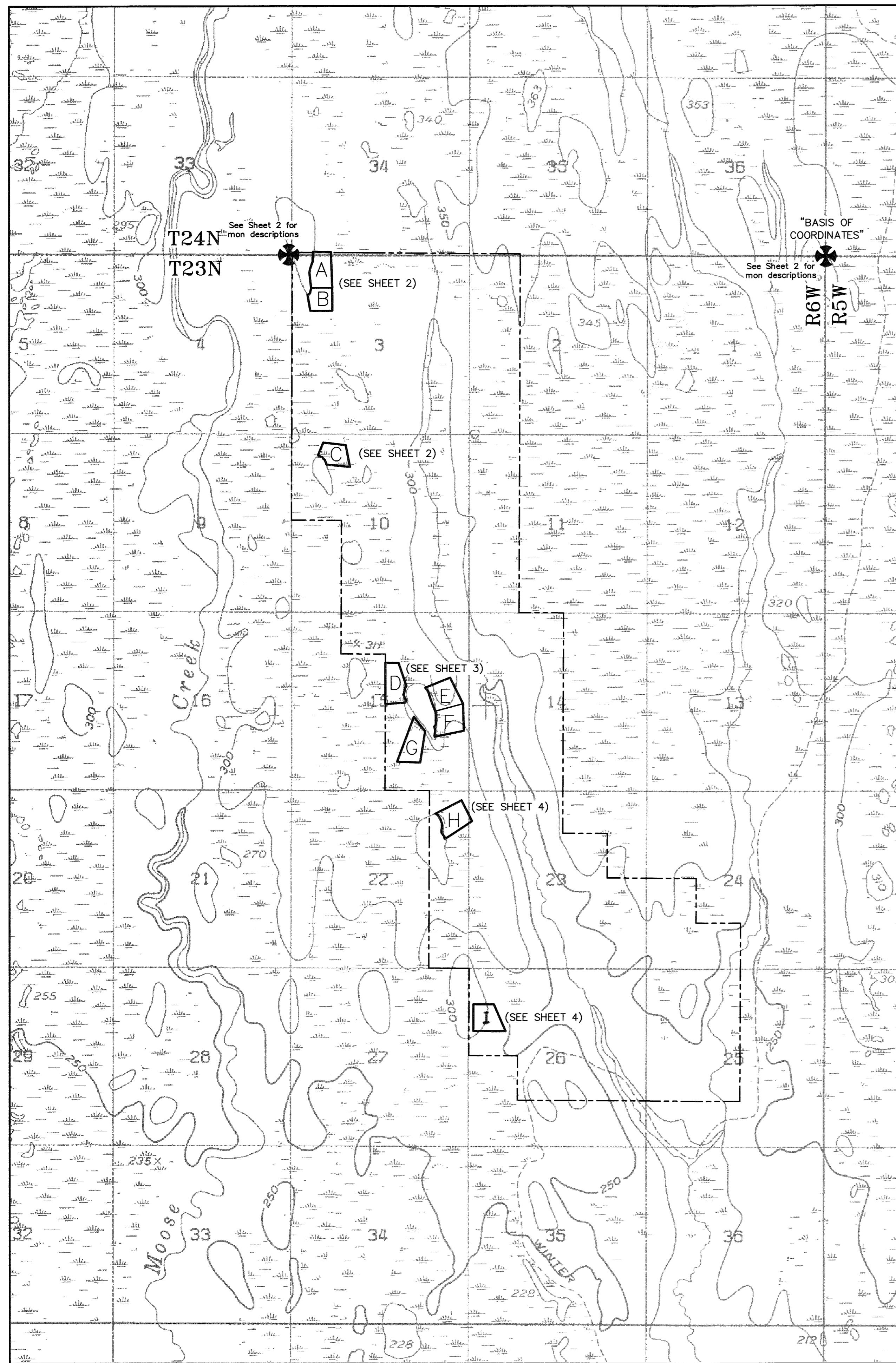

VICINITY MAP
SCALE: 1" = 2000'
INDEX SHEET

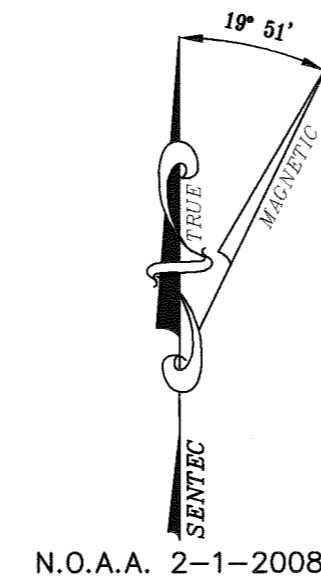

NOTES:

- There may be Federal, State and local requirements governing land use. It is the responsibility of the individual parcel owner to obtain a determination whether such requirements apply to the development of the parcels shown hereon.
- No part of a subsurface sewage disposal system shall be closer than one hundred (100') feet from any body of water or water course.
- No individual water supply system or sewage disposal system shall be permitted on any lot unless such system is located, constructed and equipped in accordance with the requirements, standards and recommendations of the State of Alaska, Department of Environmental Conservation which govern those systems.
- This survey was accomplished in accordance with A.S. 38.05.600, GSC 725 & GSI 2006-22.
- All bearings shown are true bearings as oriented to the Basis of Bearing and distances shown are reduced to horizontal field distances.
- The accuracy of this survey is greater than 1:5000.
- All parcels of land owned by the State of Alaska, located within 50.00 feet of, or bisected by a surveyed or protracted section line, are subject to a 50 foot (50') easement, each side of the section line, which is reserved to the State of Alaska for public highways under A.S. 19.10.010.
- The existing lessees' claim corners were recovered and used to control the location of the tract boundaries.
- The natural meanders of the ordinary high water form the true bounds of Tracts A, B, C, D, E, F, G, and H. The approximate ordinary high water (OHW), as shown, is for area computations only, with the true corners being an extension of the sidelines and their intersection with the natural meanders.
- The Matanuska-Susitna Borough is not responsible for road construction or road maintenance.
- Protracted Sections as shown are based on BLM Protraction information and are only approx. until these lines are surveyed.
- There is greater than one percent chance that any part of the platted area will be inundated by the Base Flood Event in any given year in Tracts A-H. There is a less than one percent chance that any part of the platted area will be inundated by the Base Flood Event in any given year in Tract I.
- BASIS OF BEARING:** The Basis of Bearing for this plat was determined by high precision GPS survey using Trimble 5700 receivers, differentially corrected and processed using Trimble Geomatics Office
- BASIS OF COORDINATES:** The coordinates depicted on the plats are based on a tie to a monument of record using high precision GPS survey techniques. The bearing and distances obtained were applied to the record NAD 1927 position to compute the NAD 1927 and NAD 1983 positions of corner 1 of each tract.
- There is a 100' Building Setback from all water bodies.

GEODEIC COORDINATE TIES			
CORNER	LATITUDE	LONGITUDE	DATUM
①	62° 07' 11.84" N	150° 16' 27.83" W	NAD 1927
②	62° 07' 09.98" N	150° 16' 35.95" W	NAD 1983
③	62° 07' 12.21" N	150° 21' 51.33" W	NAD 1927
④	62° 07' 10.35" N	150° 21' 59.45" W	NAD 1983
⑤	62° 06' 16.49" N	150° 21' 44.41" W	NAD 1927
⑥	62° 06' 14.62" N	150° 21' 52.53" W	NAD 1983
⑦	62° 05' 00.63" N	150° 20' 55.57" W	NAD 1927
⑧	62° 04' 58.76" N	150° 21' 03.68" W	NAD 1983
⑨	62° 05' 05.66" N	150° 20' 37.36" W	NAD 1927
⑩	62° 05' 03.79" N	150° 20' 45.47" W	NAD 1983
⑪	62° 04' 55.66" N	150° 20' 47.88" W	NAD 1927
⑫	62° 04' 53.79" N	150° 20' 55.99" W	NAD 1983
⑬	62° 04' 28.81" N	150° 20' 31.85" W	NAD 1927
⑭	62° 04' 26.94" N	150° 20' 39.96" W	NAD 1983
⑮	62° 03' 32.83" N	150° 20' 09.17" W	NAD 1927
⑯	62° 03' 30.96" N	150° 20' 17.28" W	NAD 1983

CERTIFICATE OF OWNERSHIP AND DEDICATION
I, the undersigned, hereby certify that I am the Director, Division of Mining, Land and Water and that the State of Alaska is the owner of ASLS 2006-22, as shown hereon. I hereby approve this survey and plat for the State of Alaska, and dedicate for public or private use as noted, all easements, public utility areas, and rights-of-way as shown and described hereon.

Gerald Jennings
Director, Division of Mining, Land and Water
Date: Apr 13, 2009

NOTARY'S ACKNOWLEDGMENT
Subscribed and sworn to before me this 13th day of April 2009, for Gerald Jennings

Ronda Wilson
Notary Public for the State of Alaska
My Commission Expires: 10th Office

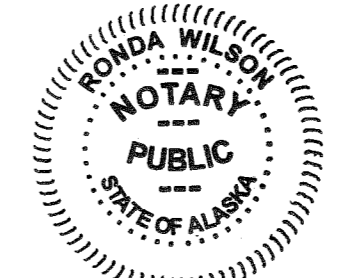

PLANNING AND LAND USE DIRECTOR'S CERTIFICATE

I certify that the subdivision plat shown hereon has been found to comply with the land subdivision regulations of the Matanuska-Susitna Borough, and that the plat has been approved by the Platting Authority by Plat Resolution No. 2009-06-348 Dated APRIL 5, 2009 and that the plat shown hereon has been approved for recording in the office of the recorder in the Talkeetna Recording District, Third Judicial District, State of Alaska, in which the plat is located.

7/30, 2009 Attested: *Maureen McLeone*
Platting Clerk
Mark Mayo
Planning Director

CERTIFICATE OF PAYMENT OF TAXES

I hereby certify that all current taxes and special assessments through December 30, 2009, against the property, included in the subdivision or resubdivision, hereon have been paid.
July 29, 2009
Jennifer Lundmark
Tax Collection Official



MONUMENT TIES
NOT TO SCALE

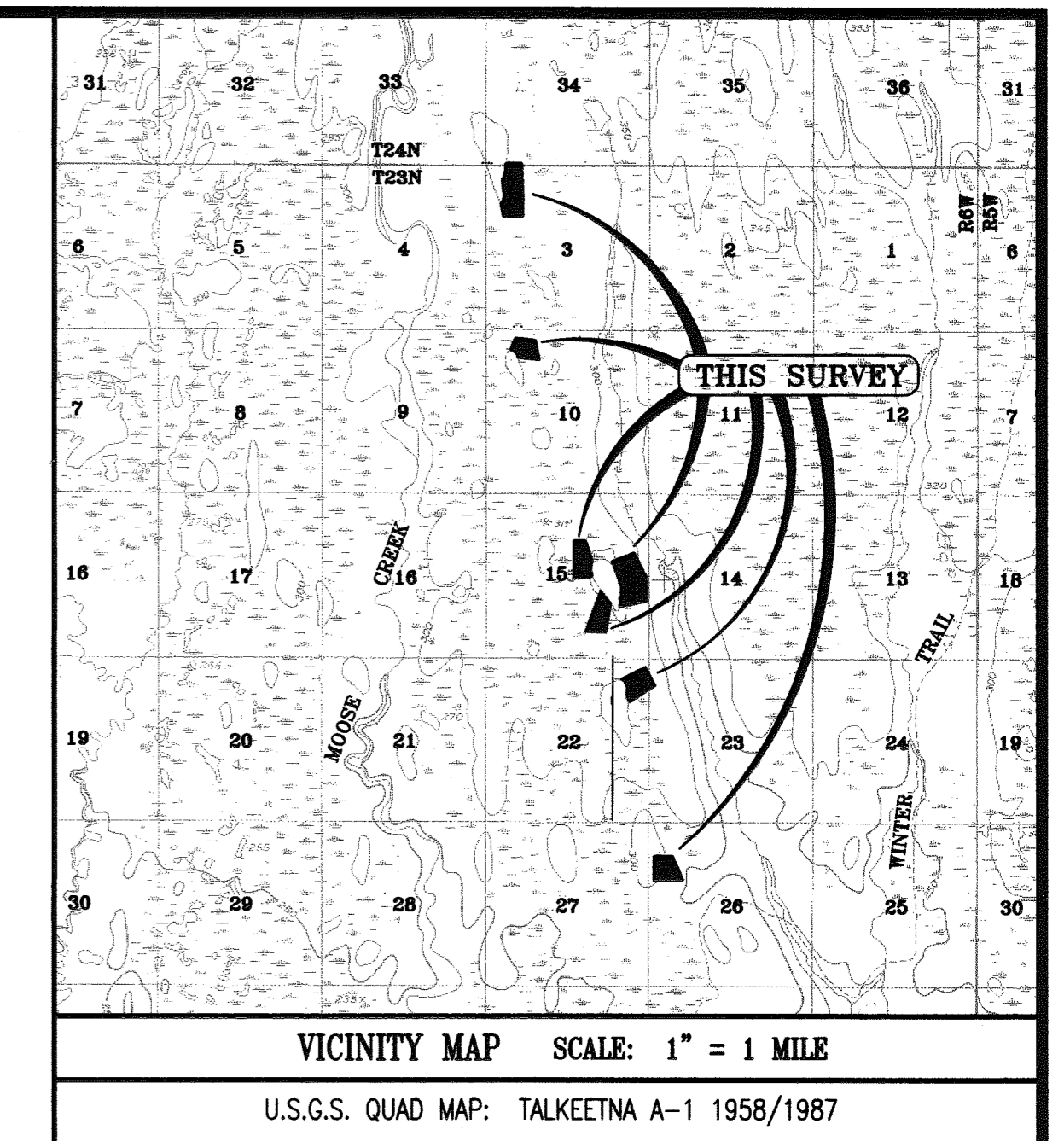
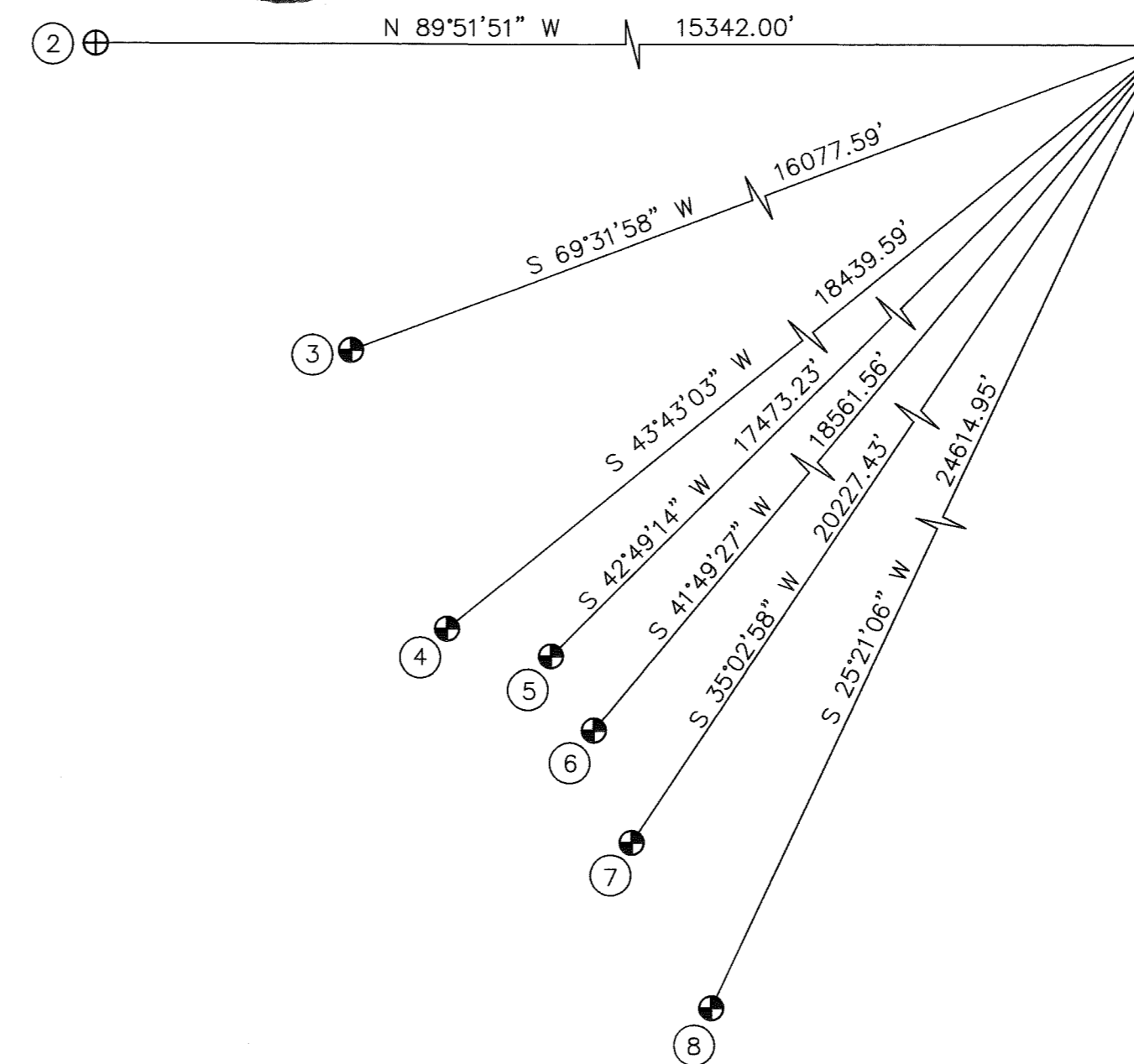

SURVEYOR'S CERTIFICATE

I hereby certify that I am properly registered and licensed to practice land surveying in the State of Alaska, that this plat represents a survey made by me or under my direct supervision, that the monuments shown hereon actually exist as described, and that all dimensions and other details are correct.

5318 LS
Registration Number
Michael J. Horne
Registered Land Surveyor
Date: 12/1/08



LEGEND:

- Found 3-1/4" Brass Cap Monument
- Found 2-1/2" Aluminum Cap Monument
- Primary Monument Set This Survey (2"x30" Aluminum Pipe with 3-1/4" aluminum cap)
- Staking Boundary

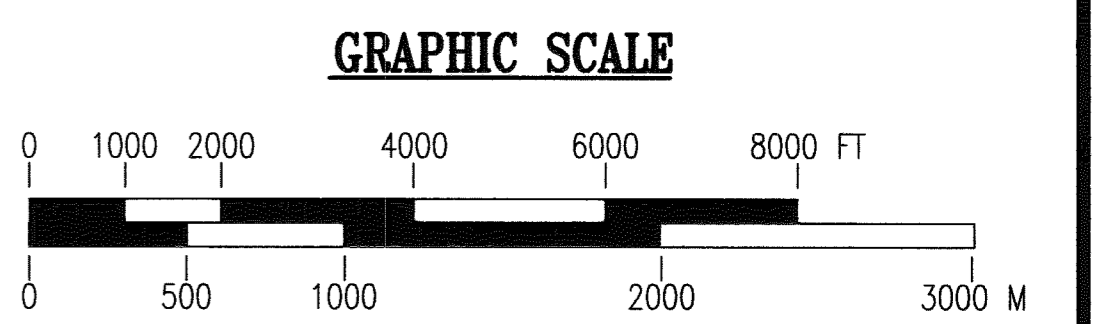

DATE OF SURVEY: Beginning: Feb. 2007
Ending: Jan. 2008
SURVEYED BY: SENTEK Inc.
2525 Gambell Street
Anchorage, Alaska 99503
(907)563-3835 Fax: (907)563-3817

STATE OF ALASKA
DEPARTMENT OF NATURAL RESOURCES
DIVISION OF MINING, LAND & WATER
ANCHORAGE, ALASKA

ALASKA STATE LAND SURVEY NO. 2006-22

MOOSE CREEK EAST REMOTE RECREATIONAL CABIN SITES
TRACTS A, B, C, D, E, F, G, H, I
WITHIN PROTRACTED SECTIONS 3, 10, 15, 22, 23, & 26
T.23N., R.6W., SEWARD MERIDIAN, ALASKA
CONTAINING 121 ACRES MORE OR LESS
TALKEETNA RECORDING DISTRICT

Drawn by: BJH: 12-4-08
Checked by: MJH
APPROVAL RECOMMENDED: *Gerald Jennings*
Statewide Platting Supervisor
Date: 4/9/09

W.O. No.: 06-4487
Scale: 1" = 2000'
File No.: ASLS 20060022

TALKEETNA 2009-9

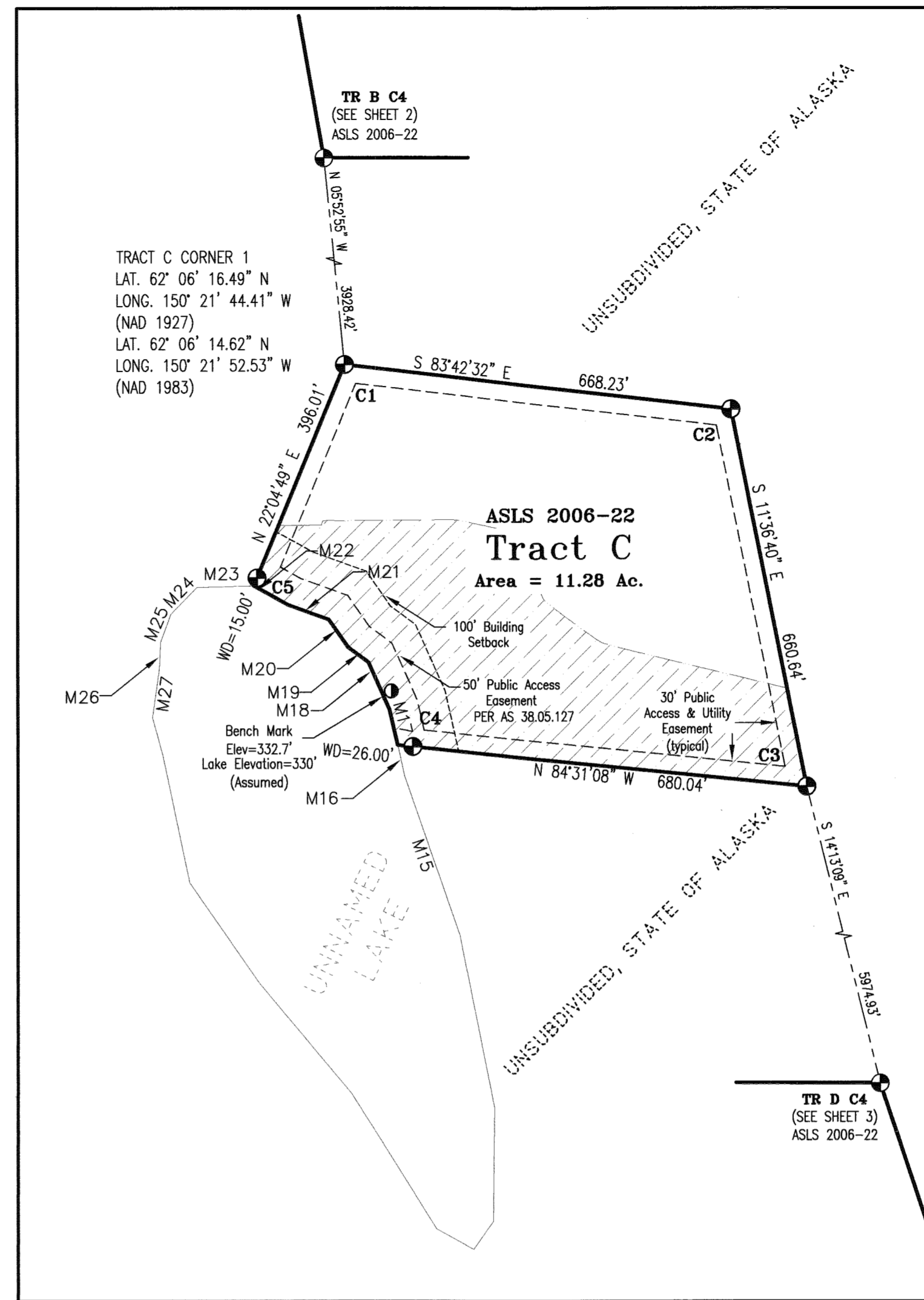
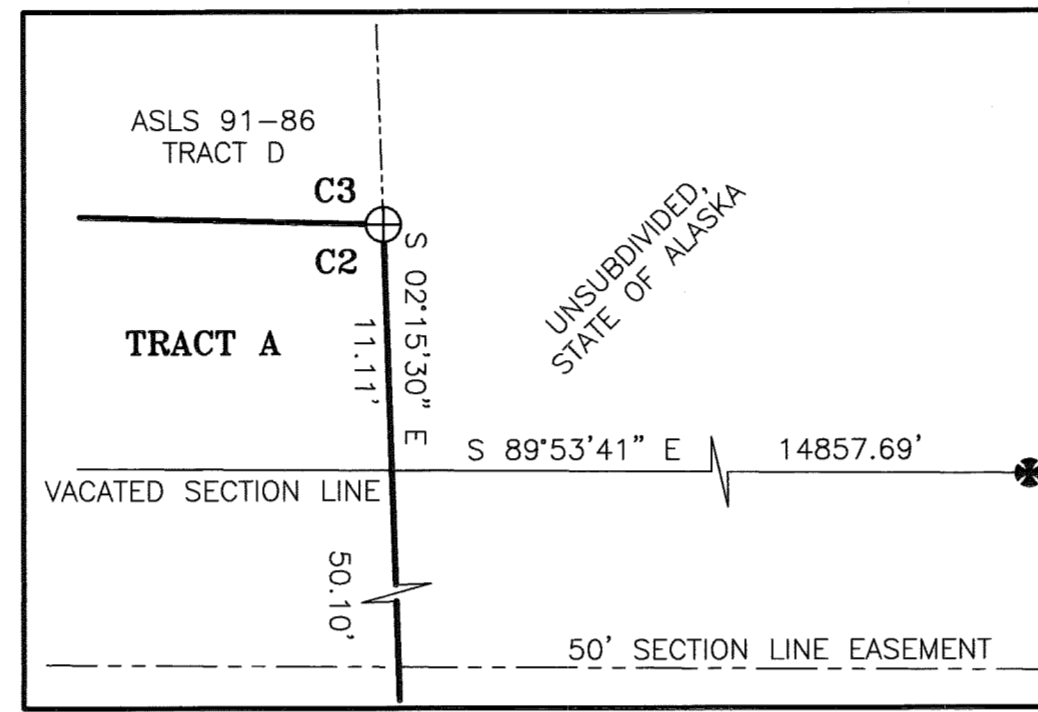
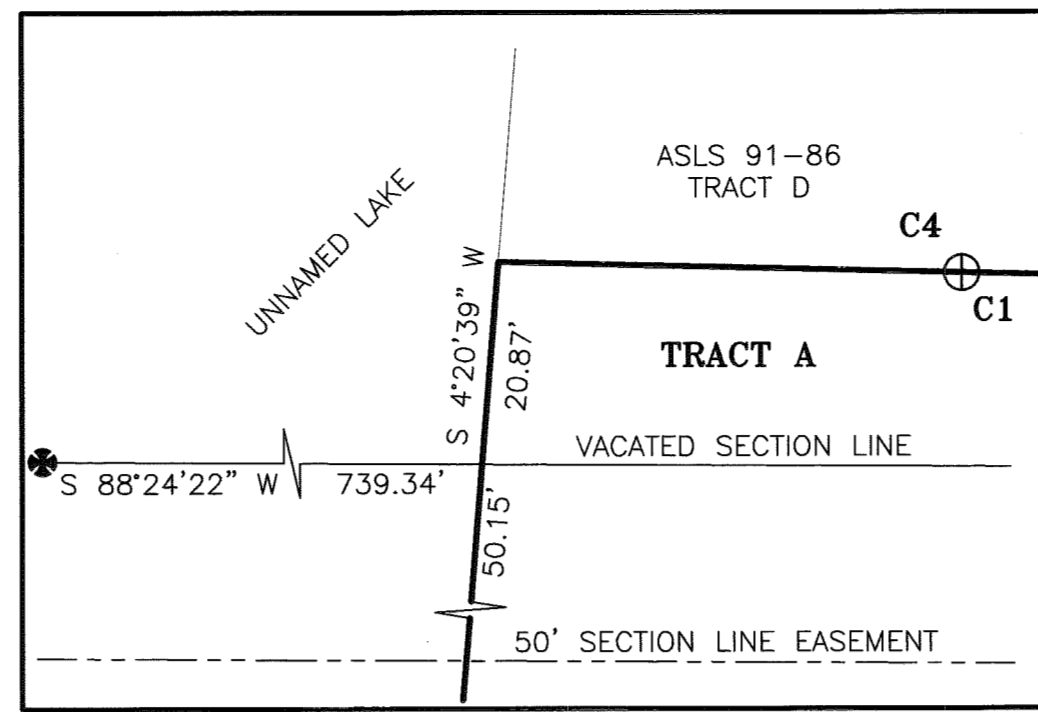
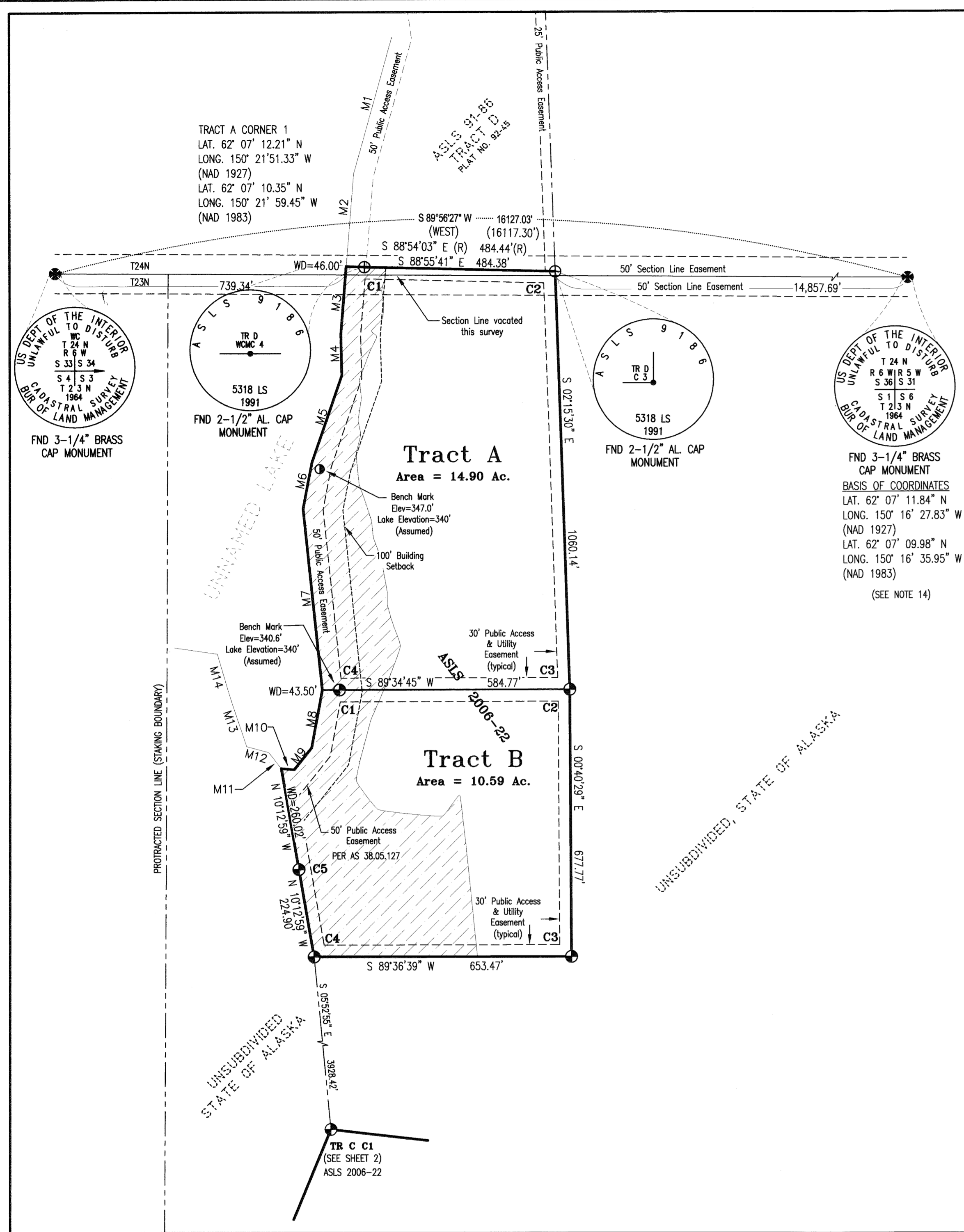

TRACT C
 SCALE: 1" = 200'

MEANDER TABLE TRACTS A & B

MEANDER	BEARING	DISTANCE
M1	S 15°15'57" W	358.16
M2	S 04°24'59" W	236.05
M3	S 04°20'39" W	172.67
M4	S 01°44'28" E	102.78
M5	S 18°41'47" W	233.52
M6	S 10°35'19" W	121.21
M7	S 06°20'26" E	461.42
M8	S 10°06'02" W	149.47
M9	S 38°20'38" W	71.18
M10	N 85°21'39" W	32.92
M11	N 37°55'53" W	51.93
M12	N 75°33'39" W	58.25
M13	N 18°35'48" W	136.42
M14	N 16°51'46" W	110.05

MONUMENT ACCESSORIES

DESC	TREE	BEARING	DIST
C 1 TR C	4" S	N 35° E	39.4'
C 1 TR C	4" S	S 54° E	51.5'
C 1 TR C	4" S	N 41° W	54.7'
C 2 TR C	4" S	N 42° E	47.5'
C 2 TR C	4" S	S 57° E	29.0'
C 2 TR C	6" S	S 87° W	73.1'
TR C 3	5" S	N 59° E	40.5'
TR C 3	4" S	S 09° E	41.8'
TR C 3	5" S	N 56° W	30.8'
WC TR C 4	4" S	N 89° E	14.7'
MC TR C 4	4" S	S 25° W	13.7'
MC TR C 4	4" S	N 11° W	34.8'
WC TR C 5	4" S	N 62° E	28.2'
MC TR C 5	4" S	S 78° E	43.0'
MC TR C 5	4" S	N 41° W	16.3'

S = SPRUCE C = COTTONWOOD B = BIRCH

MONUMENT ACCESSORIES

DESC	TREE	BEARING	DIST
ASLS 91-86 TR D WCMC 4	12" S	S 75° E	18.4'
5318 LS 1991	6" S	N 88° W	7.8'
5318 LS 1991	5" S	N 19° W	26.2'
ASLS 91-86 TR D C 3	6" B	N 34° E	14.5'
5318 LS 1991	12" B	S 02° E	39.0'
5318 LS 1991	8" S	N 62° W	18.7'
TR A C 3	8" B	N 89° E	39.4'
TR B C 2	6" S	S 05° W	52.9'
TR B C 2	14" S	N 38° W	42.4'
WC TR A C 4	8" S	N 02° E	42.4'
MC TR A C 4	15" S	S 63° E	45.3'
MC TR B C 1	5" S	S 07° W	63.7'
TR B C 3	4" S	N 28° E	27.6'
TR B C 3	4" S	S 40° W	7.2'
TR B C 3	4" S	N 49° W	21.7'
TR B C 4	4" S	N 48° E	31.7'
TR B C 4	4" S	S 41° E	49.7'
TR B C 4	4" S	N 51° W	43.4'
WC TR C 5	5" S	N 78° E	22.5'
MC TR C 5	4" S	S 62° E	25.0'
MC TR C 5	5" S	S 22° E	52.0'

S = SPRUCE C = COTTONWOOD B = BIRCH

RECORD MONUMENT ACCESSORIES

DESC	TREE	BEARING	DIST
T24N R5W	8" S	N 45° E	228 LKS
S33 S34 S4 S3	4" S	S 40° E	81 LKS
S4 S3	9" S	S 20° W	84 LKS
T23N R5W 1964	6" S	N 65° W	51 LKS
T24N R6W R5W S36 S31	8" B	N 86° E	52 LKS
S1 S6	6" S	S 63° E	80 LKS
T23N 1964	7" S	S 7° W	92 LKS
T23N 1964	10" S	N 27° W	147 LKS

S = SPRUCE B = BIRCH LKS = LINKS

MEANDER TABLE TRACT C

MEANDER	BEARING	DISTANCE
M15	N 19°34'05" W	288.95
M16	N 12°30'08" W	53.53
M17	N 13°18'06" W	62.86
M18	N 24°21'49" W	88.66
M19	N 53°43'19" W	43.55
M20	N 35°03'56" W	57.80
M21	N 70°17'03" W	74.74
M22	N 61°44'42" W	67.21
M23	S 88°26'44" W	97.46
M24	S 43°50'48" W	64.98
M25	S 19°36'20" W	51.08
M26	S 02°32'49" W	45.29
M27	S 07°41'04" W	72.77

TRACTS A - B
 SCALE: 1" = 200'

- LEGEND:**
- Found 3-1/4" Brass Cap Monument
 - Found 2-1/2" Aluminum Cap Monument
 - Primary Monument Set This Survey (2"x30" Aluminum Pipe with 3-1/4" aluminum cap)
 - Bench Mark (6" spike in stump)
 - Boundary Line
 - Other Survey line, including tie line
 - Surveyed Section Line
 - Easement Line
 - Building Setback Line
 - () Record data per BLM field notes for townships 23 and 24 north, ranges 5 and 6 west, Seward Meridian.
 - (R) Record data ASLS NO. 91-86

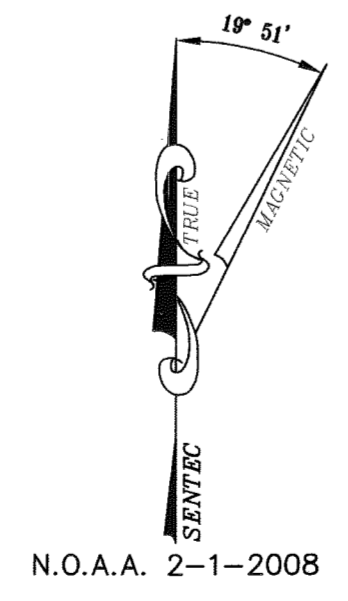
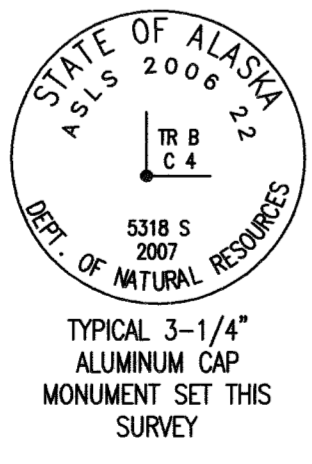

FLOOD HAZARD AREA

TALKEETNA 2009-9

APPLICANT CERTIFICATE
 I, the undersigned, hereby certify that I am the applicant as shown hereon. I hereby approve this survey and plat.
 Tract A and ADL No. 229528

Deborah Ludwig
 Deborah Ludwig
 3300 Hilland Dr.
 Anchorage, AK 99504

Date: 2-20-2009

NOTARY'S ACKNOWLEDGMENT
 Subscribed and sworn to before me this 20th day of FEBRUARY, 2009.

Joe P. Lick
 Notary Public for the State of Alaska
 My Commission Expires: 1/1/2012

For: Deborah Ludwig
 Applicant

APPLICANT CERTIFICATE
 I, the undersigned, hereby certify that I am the applicant as shown hereon. I hereby approve this survey and plat.
 Tract B and ADL No. 229540

Jane A. Tapley
 Jane A. Tapley
 P.O. Box 351
 Sutton, AK 99674

Date: 1.16.09

NOTARY'S ACKNOWLEDGMENT
 Subscribed and sworn to before me this 16th day of January, 2009.

Ronda Wilson
 Notary Public for the State of Alaska
 My Commission Expires: with office

For: Jane A. Tapley
 Applicant

APPLICANT CERTIFICATE
 I, the undersigned, hereby certify that I am the applicant as shown hereon. I hereby approve this survey and plat.
 Tract C and ADL No. 229726

Mark P. Anderson
 Mark P. Anderson
 10120 E. Loma Rica Dr.
 Palmer, AK 99645

Date: 2-05-09

NOTARY'S ACKNOWLEDGMENT
 Subscribed and sworn to before me this 5th day of FEBRUARY, 2009.

Mark P. Anderson
 Notary Public for the State of Alaska
 My Commission Expires: with office

For: Mark Anderson
 Applicant

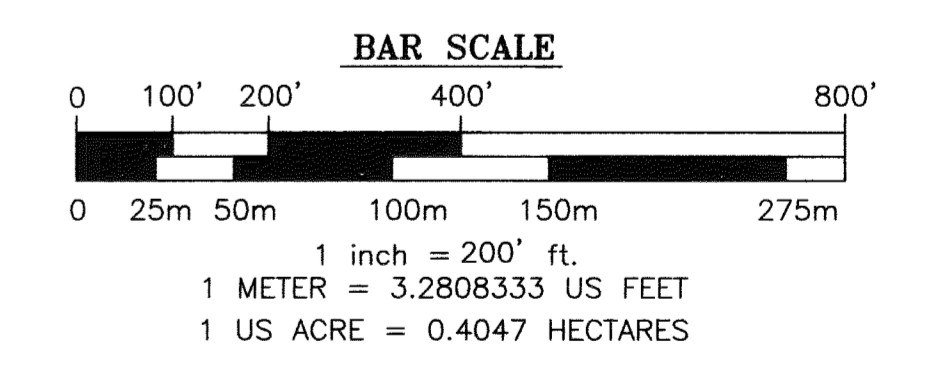

DATE OF SURVEY: Beginning: Feb 2007 Ending: Jan. 2008

SURVEYED BY: SENTIC, Inc. 2525 Gambell Street Anchorage, Alaska 99503 (907)563-3835 Fax: (907)563-3817

STATE OF ALASKA
 DEPARTMENT OF NATURAL RESOURCES
 DIVISION OF MINING, LAND & WATER
 ANCHORAGE, ALASKA

ALASKA STATE LAND SURVEY NO. 2006-22

MOOSE CREEK EAST REMOTE RECREATIONAL CABIN SITES
 TRACTS A, B, C, D, E, F, G, H, I
 WITHIN PROTRACTED SECTIONS 3, 10, 15, 22, 23, & 26
 T.23N., R.6W., SEWARD MERIDIAN, ALASKA
 CONTAINING 121 ACRES MORE OR LESS
 TALKEETNA RECORDING DISTRICT

Drawn by: BJT: 12-4-08
 Checked by: MJH

APPROVAL RECOMMENDED: *Stephanie Platting Supervisor* Date: 2/2/09

W.O. No.: 06-4487
 Scale: 1" = 200'
 File No.: ASLS 20060022

FLOOD HAZARD AREA

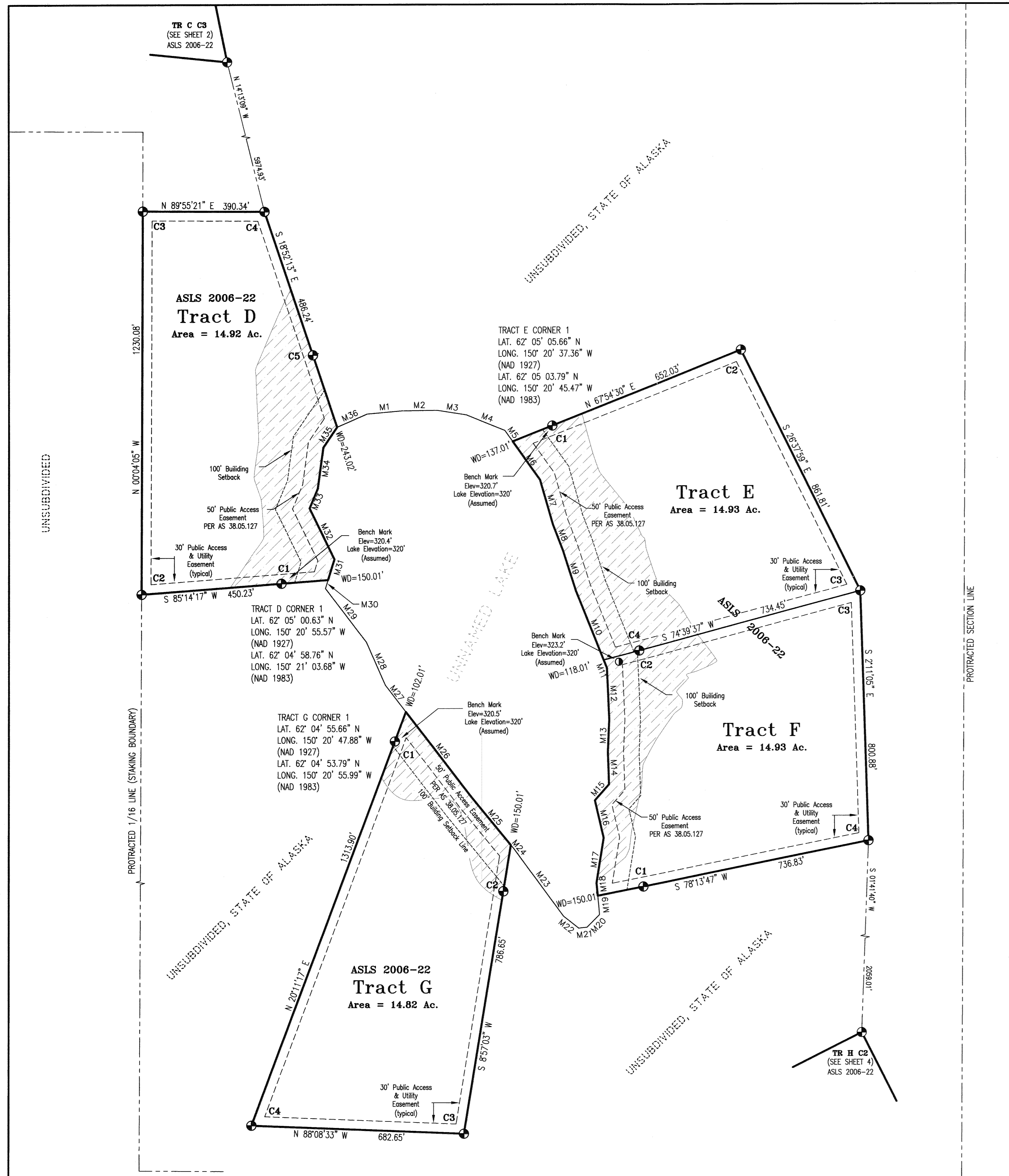

MONUMENT ACCESSORIES			
TRACT D, E, F & G			
DESC	TREE	BEARING	DIST
WC	4" S	S 10° E	36.6'
TR D / C 1	4" S	N 85° W	23.9'
MC	4" S	N 21° W	34.1'
TR D / C 2	6" S	N 29° E	109.7'
TR D / C 3	4" S	S 09° W	127.0'
	5" S	S 75° W	76.4'
	14" S	N 73° E	41.1'
	14" S	S 45° W	28.1'
	7" S	N 07° W	36.1'
	6" S	N 38° E	20.3'
	4" S	S 31° E	13.1'
	8" S	S 89° W	46.1'
WC	4" S	N 82° E	20.4'
TR D / C 5	4" S	S 22° W	9.7'
MC	4" S	N 23° W	18.2'
WC	4" S	N 20° E	18.0'
TR E / C 1	4" S	N 65° E	9.2'
MC	4" S	S 24° E	25.8'
	14" S	N 12° E	34.4'
	5" S	S 41° E	42.7'
	12" B	S 57° W	9.8'
	7" B	S 82° E	10.5'
	9" S	S 32° W	32.0'
	7" S	N 76° W	31.6'
WC	4" S	N 82° E	43.9'
TR E / C 4	4" S	S 20° E	42.9'
MC	4" S	N 22° W	14.5'
WC	6" S	N 62° E	15.5'
TR F / C 1	5" S	S 08° W	33.4'
MC	4" S	N 69° W	7.9'
	7" B	N 72° E	40.8'
	7" S	S 18° E	55.3'
	8" S	N 32° W	7.5'
WC	4" S	S 36° E	31.1'
TR G / C 1	8" S	S 56° W	24.1'
MC	4" S	N 41° W	46.4'
WC	5" S	S 06° E	78.6'
TR G / C 2	5" S	S 65° W	41.7'
MC	4" S	N 45° W	112.8'
	4" S	S 67° E	25.4'
	4" S	S 34° W	38.8'
	4" S	N 08° W	9.4'
	8" B	N 55° E	21.7'
	7" S	S 02° E	14.7'
	4" S	N 35° W	23.2'

MEANDER TABLE TRACT D, E, F & G		
MEANDER	BEARING	DISTANCE
M1	N 84°38'10" E	111.86
M2	N 88°47'07" E	113.43
M3	S 81°08'21" E	93.88
M4	S 68°12'11" E	134.42
M5	S 35°45'35" E	43.10
M6	N 35°45'50" W	151.44
M7	N 16°21'13" W	149.60
M8	N 21°23'20" W	87.53
M9	N 18°06'39" W	137.08
M10	N 22°13'09" W	238.62
M11	N 21°54'12" W	27.98
M12	N 02°54'37" W	164.89
M13	N 02°06'41" E	104.31
M14	N 02°23'45" W	103.59
M15	N 40°56'08" E	69.03
M16	N 13°34'29" W	123.47
M17	N 08°47'26" E	145.45
M18	N 05°04'31" W	41.56
M19	S 06°20'30" E	60.17
M20	S 44°32'08" W	57.61
M21	S 82°56'19" W	26.32
M22	N 52°07'19" W	62.12
M23	N 36°46'49" W	267.76
M24	N 39°30'37" W	15.80
M25	N 39°45'27" W	199.17
M26	N 37°51'24" W	345.37
M27	N 38°04'42" W	108.34
M28	N 24°02'27" W	151.19
M29	N 37°44'05" W	216.03
M30	N 17°17'52" E	28.44
M31	N 16°59'17" E	68.88
M32	N 26°15'54" W	181.99
M33	N 22°14'50" E	68.70
M34	N 7°29'02" E	133.26
M35	N 33°31'45" E	79.08
M36	N 66°12'06" E	105.67

APPLICANT CERTIFICATE

I, the undersigned, hereby certify that I am the applicant as shown hereon. I hereby approve this survey and plat.
Tract E and ADL No. 229553

John C. Bishop 2-4-09
John C. Bishop
1150 South Colony Ste. 3
Palmer, AK 99645
Date

NOTARY'S ACKNOWLEDGMENT

Subscribed and sworn to before me this 4th day of February, 2009.
Notary Public for the State of Alaska
My Commission Expires: with office
For: *John Bishop*
Applicant

NOTES

- There are no Applicants for Tract D, ADL 229602, Tract F, ADL 229790, and Tract G, ADL 229791.

S = SPRUCE C = COTTONWOOD B = BIRCH

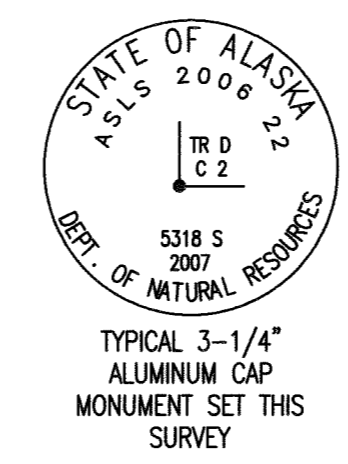

LEGEND:

- Primary Monument Set This Survey (2"x30" Aluminum Pipe with 3-1/4" aluminum cap)
- Bench Mark (6" spike in stump)
- Boundary Line
- - - Other survey line, including tie line
- - - Easement Line
- - - Building Setback Line

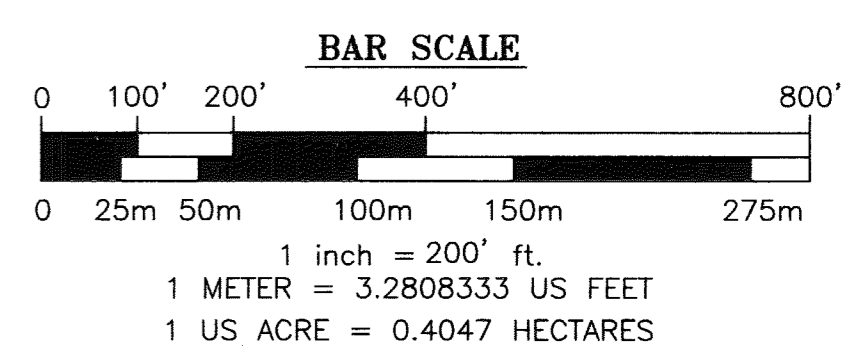
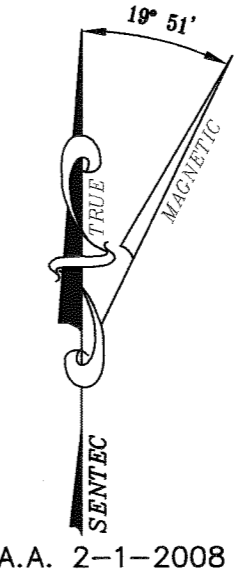

TRACTS D - G
SCALE: 1" = 200'

TALKEENA 2009-9

Checked by: MJH	Scale: 1" = 200'	File No.: ASLS 20060022
W.O. No.: 06-4487	APPROVAL RECOMMENDED: <i>William S. Brown</i> 2/3/09	Date:
SHT 3 of 4	Statewide Planning Supervisor	

DATE OF SURVEY: Beginning: Feb. 2007 Ending: Jan. 2008

SURVEYED BY: SENTEC Inc. 2525 Gambell Street Anchorage, Alaska 99503 (907)563-3835 Fax: (907)563-3817

STATE OF ALASKA
DEPARTMENT OF NATURAL RESOURCES
DIVISION OF MINING, LAND & WATER
ANCHORAGE, ALASKA

ALASKA STATE LAND SURVEY NO. 2006-22

MOOSE CREEK EAST REMOTE RECREATIONAL CABIN SITES
TRACTS A, B, C, D, E, F, G, H, I
WITHIN PROTRACTED SECTIONS 3, 10, 15, 22, 23, & 26
T.23N., R.6W., SEWARD MERIDIAN, ALASKA
CONTAINING 121 ACRES MORE OR LESS
TALKEENA RECORDING DISTRICT

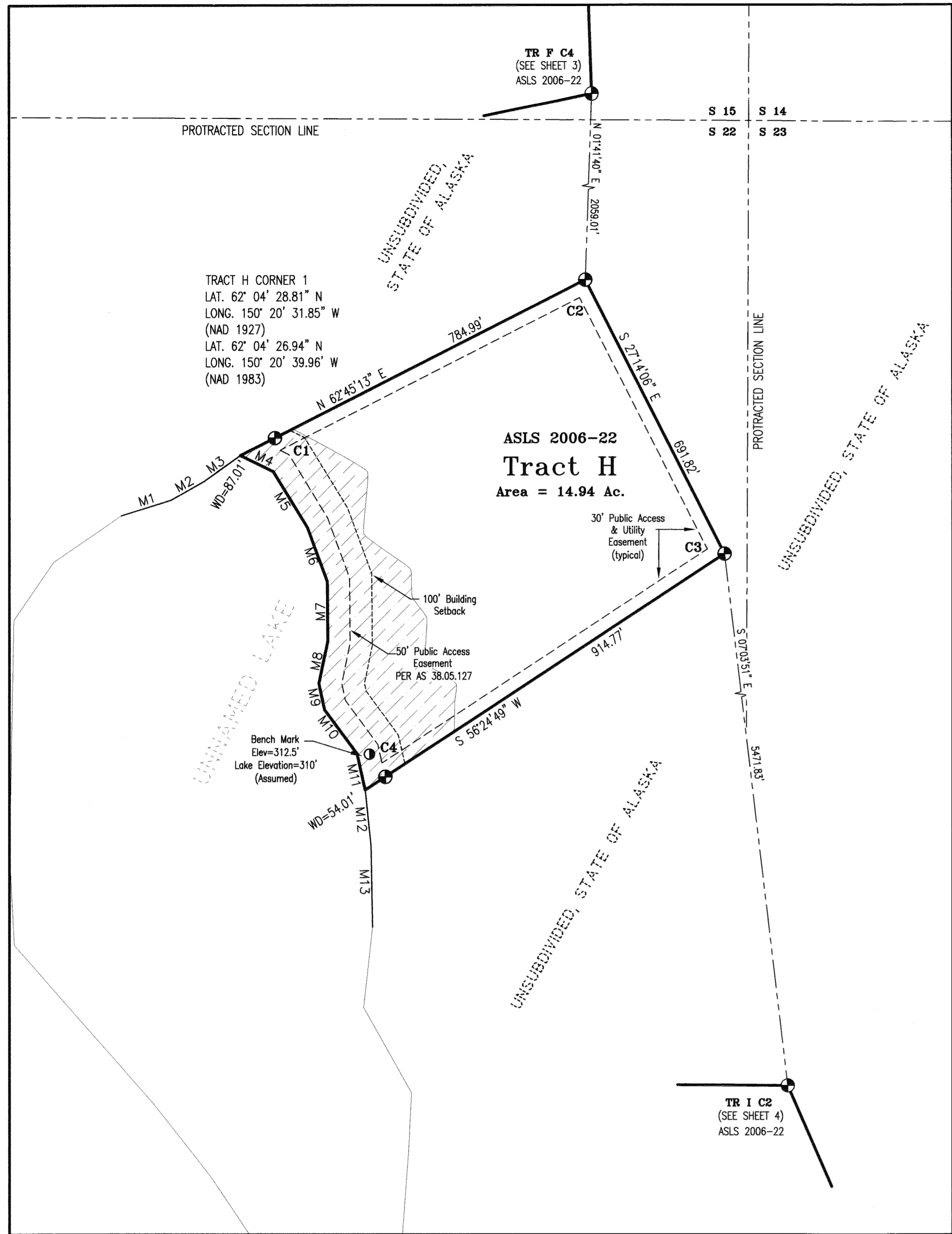

TRACT H
SCALE: 1" = 200'

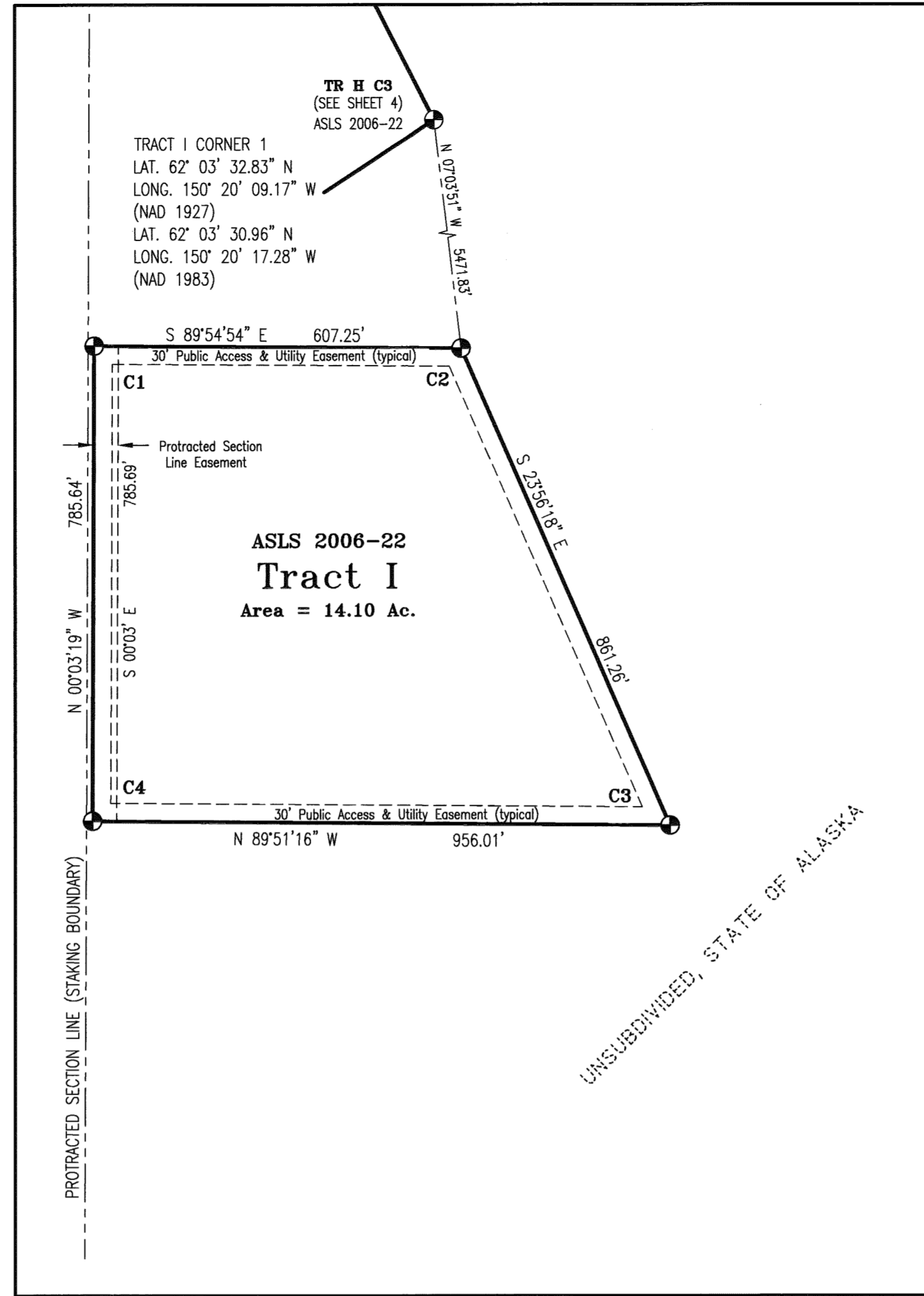

TRACT I
SCALE: 1" = 200'

FLOOD HAZARD AREA

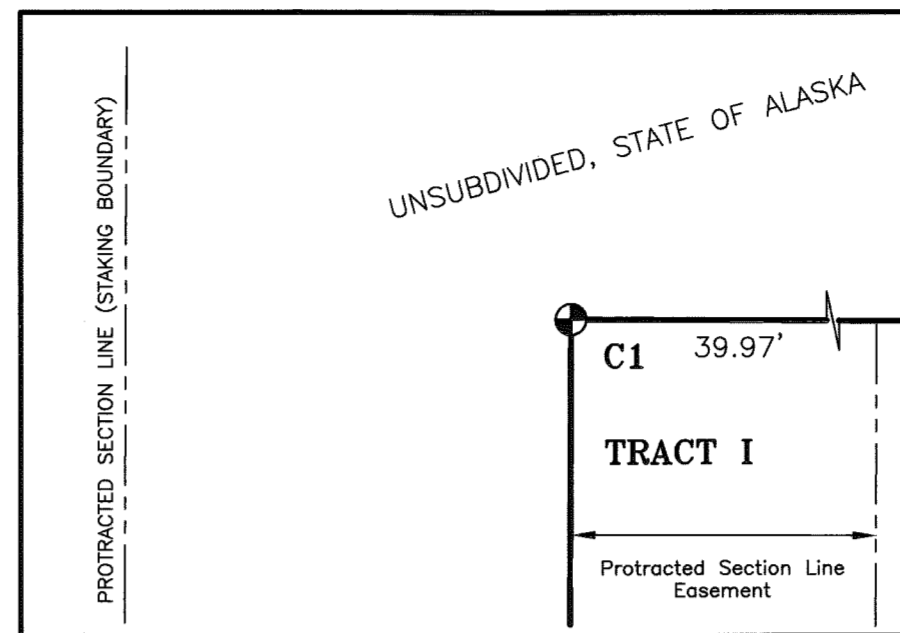

TRACT I CORNER 1 DETAIL
NOT TO SCALE

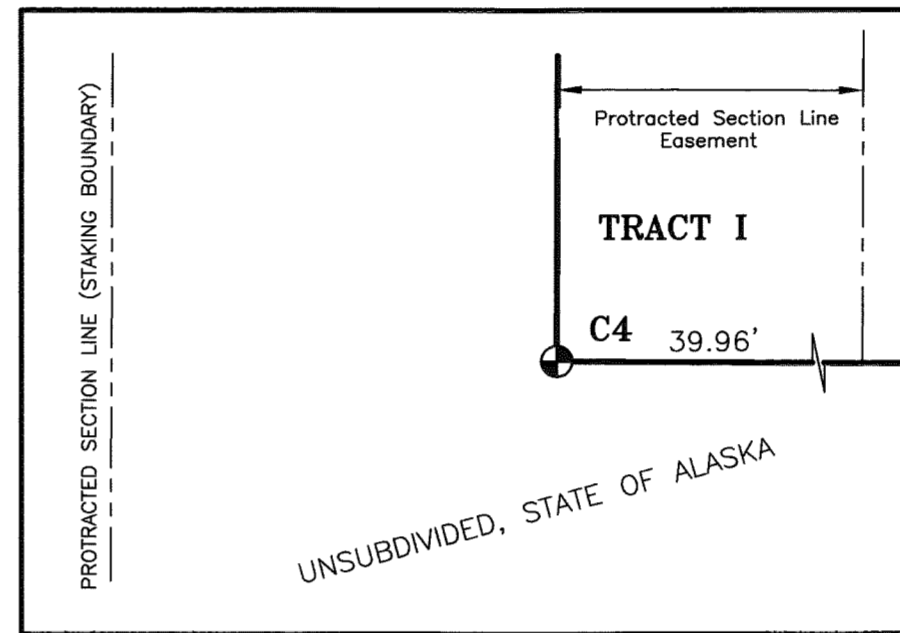

TRACT I CORNER 4 DETAIL
NOT TO SCALE

APPLICANT CERTIFICATE

I, the undersigned, hereby certify that I am the applicant as shown hereon. I hereby approve this survey and plat.
Tract H and ADL No. 229541

SEE ATTACHMENT "A"

Christine M. Ward
2150 E. Timber Lane
Idaho Falls, ID 83401

Date

NOTARY'S ACKNOWLEDGMENT

Subscribed and sworn to before me this _____ day of _____, 200_____.

Notary Public for the State of Alaska
My Commission Expires: _____
For: _____ Applicant

NOTES

1. There is no Applicant for Tract I, ADL 229759.

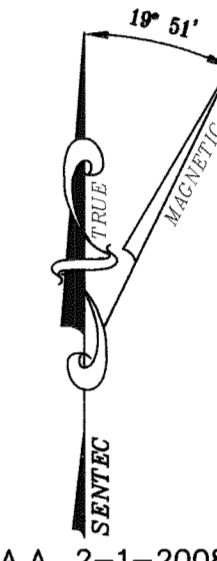

N.O.A.A. 2-1-2008

MONUMENT ACCESSORIES			
TRACT H			
DESC	TREE	BEARING	DIST
WC TR H MC C 1	4" S	N 35° E	37.1'
	5" S	S 60° E	11.1'
	5" S	N 76° W	17.5'
C 2 TR H	13" B	N 07° E	66.7'
	12" S	N 57° E	62.5'
	14" S	S 04° W	35.1'
TR H C 3	11" B	N 11° E	15.0'
	6" S	S 74° E	48.8'
	5" S	S 55° W	68.0'
WC TR H MC C 4	6" S	N 38° E	15.8'
	8" S	S 01° W	18.8'
	5" S	S 83° W	14.1'

S = SPRUCE C = COTTONWOOD B = BIRCH

MONUMENT ACCESSORIES			
TRACT I			
DESC	TREE	BEARING	DIST
TR I C 1	15" S	N 16° E	45.0'
	6" B	S 19° W	2.0'
	12" S	N 63° W	38.3'
C 2 TR I	4" S	S 43° E	34.5'
	6" B	S 34° W	31.3'
	4" S	N 30° W	21.1'
TR I C 3	5" S	N 16° E	30.3'
	6" B	S 46° E	11.4'
	10" S	WEST	30.0'
TR I C 4	14" S	N 05° E	4.4'
	16" B	S 29° E	27.0'
	8" S	S 37° W	59.2'

S = SPRUCE C = COTTONWOOD B = BIRCH

MEANDER TABLE TRACT H		
MEANDER	BEARING	DISTANCE
M1	N 72°23'27" E	117.78
M2	N 60°18'52" E	84.83
M3	N 54°11'41" E	100.75
M4	S 64°05'21" E	82.55
M5	S 31°45'26" E	147.38
M6	S 20°21'41" E	129.91
M7	S 00°44'37" E	133.50
M8	S 11°42'48" W	97.25
M9	S 12°22'34" E	60.32
M10	S 36°25'54" E	123.75
M11	S 13°06'25" E	83.52
M12	S 05°59'36" E	127.16
M13	S 01°24'13" E	181.96

LEGEND:

- Primary Monument Set This Survey (2"x30" Aluminum Pipe with 3-1/4" aluminum cap)
- Bench Mark (6" spike in stump)
- Boundary Line
- - - - - Other survey line, including tie line
- - - - - Easement Line
- - - - - Building Setback Line

2009-9
TALKEETNA REC DIST
Date Jul 30 2009
Time 1:06 PM
Requested by _____
Address _____

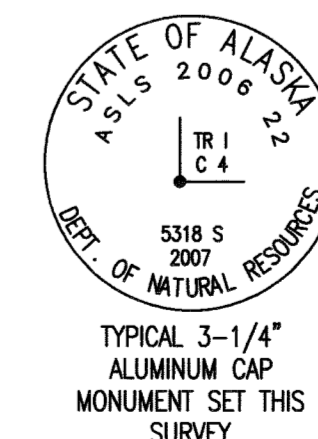

5318 S
2007
ALUMINUM CAP
MONUMENT SET THIS
SURVEY

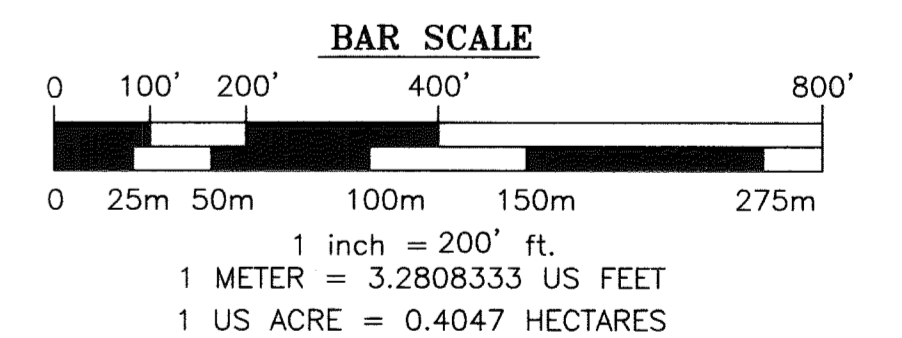

DATE OF SURVEY: Beginning: Feb. 2007 Ending: Jan. 2008	SURVEYED BY: SENTEC, Inc. 2525 Gambell Street Anchorage, Alaska 99503 (907)563-3835 Fax: (907)563-3817
STATE OF ALASKA DEPARTMENT OF NATURAL RESOURCES DIVISION OF MINING, LAND & WATER ANCHORAGE, ALASKA	
ALASKA STATE LAND SURVEY NO. 2006-22	
MOOSE CREEK EAST REMOTE RECREATIONAL CABIN SITES TRACTS A, B, C, D, E, F, G, H, I WITHIN PROTRACTED SECTIONS 3, 10, 15, 22, 23, & 26 T.23N., R.6W., SEWARD MERIDIAN, ALASKA CONTAINING 121 ACRES MORE OR LESS TALKEETNA RECORDING DISTRICT	
Drawn by: BJH: 12-4-08	APPROVAL RECOMMENDED: <u>William S. Brown</u> 4/9/09 Statewide Platting Supervisor Date
Checked by: MJH	Scale 1" = 200'
W.O. No.: 06-4487	File No.: ASLS 20060022

TALKEETNA 2009-9

Attachment "A"

ALASKA STATE LAND SURVEY 2006-22

APPLICANT CERTIFICATE

I, the undersigned, hereby certify that I am the applicant as shown hereon.
I hereby approve this survey and plat.

TRACT No. H ADL No. 229541

Christine M. Ward
Christine Ward
4955 Yakima St.
Pocatello, ID 83204

3-18-09
Date

NOTARY'S ACKNOWLEDGEMENT

Subscribed and sworn to before me this 18th day of March, 2009

For Christine M. Ward

Rhona Veith
Notary Public for Idaho
My Commission Expires 4/8/14

