

CLEAR SKY
REMOTE RECREATIONAL CABIN SITES
INDEX SHEET &
CONTROL DIAGRAM
ASLS 2006-19
1"=2000'

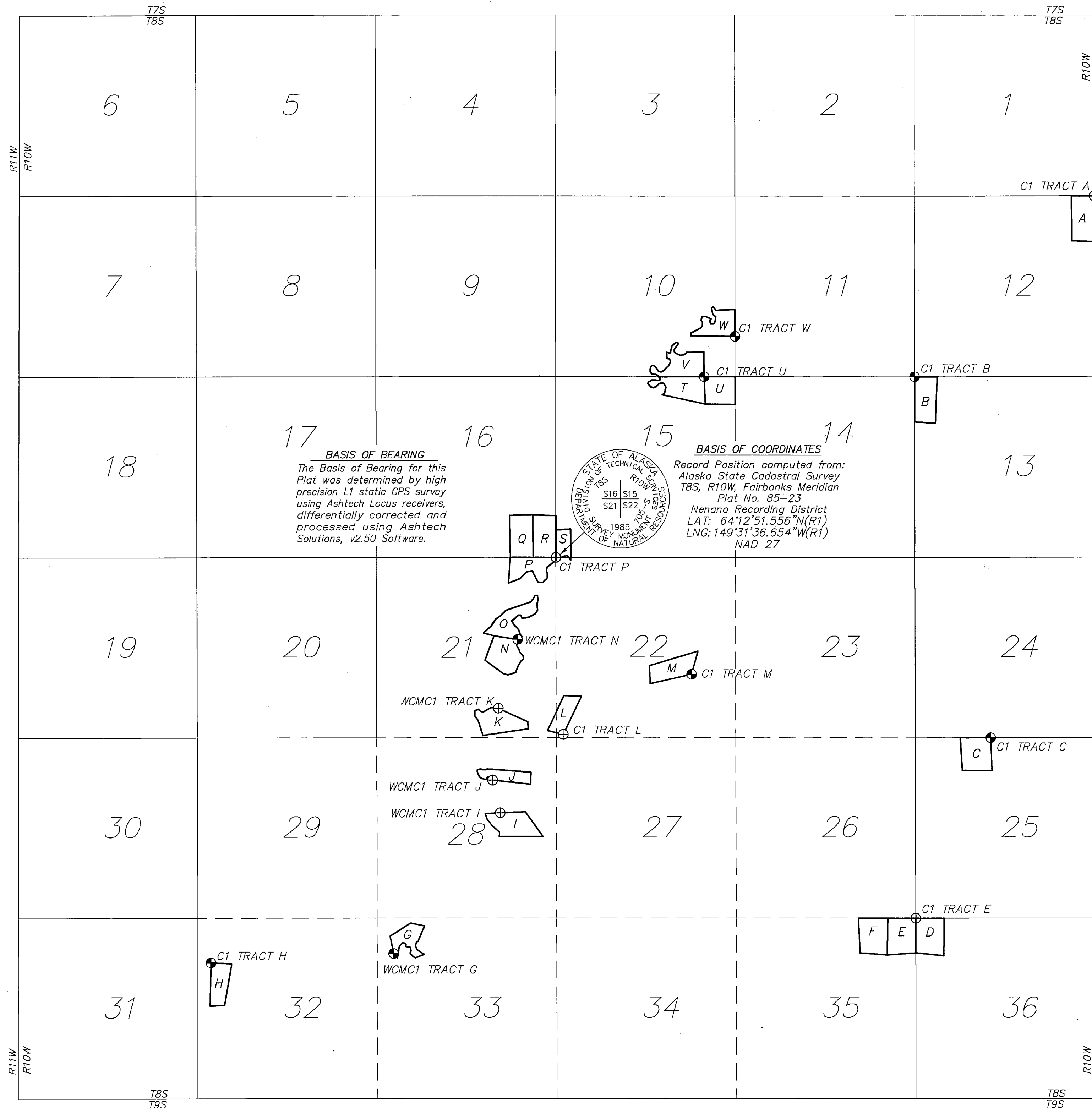

DRAWING INDEX

SHEET	DESCRIPTION
1	CONTROL DIAGRAM & INDEX
2	TRACTS A,B
3	TRACTS C,D,E,F
4	TRACTS G,H
5	TRACTS I,J,K,L
6	TRACTS M,N,O
7	TRACTS P,Q,R,S
8	TRACTS T,U,V,W

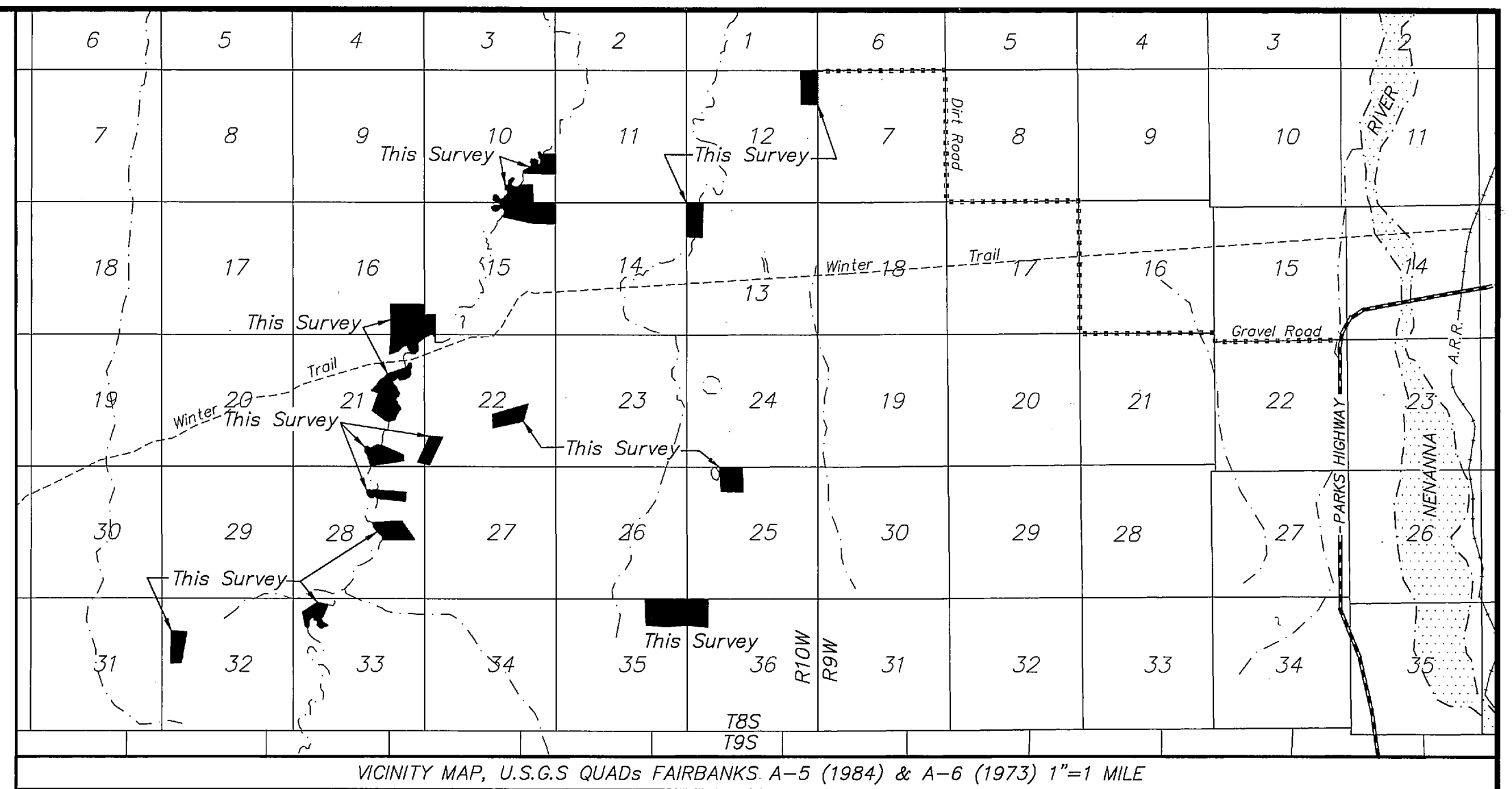
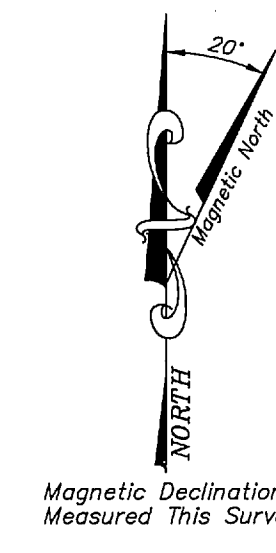

- NOTES**
- This subdivision is subject to Denali Borough Code 9.10.
 - Access to the Clear Sky Remote Recreational Cabin Sites Staking Area is by existing section line easements from the Parks Highway. Access to the Tracts within the staking area is by existing section line and public access easements, and across unreserved state lands as permitted by 11 AAC 96.020.
 - This survey was accomplished in accordance with AS 38.05.600 GSC 722 and RRCS-SI 2006-19.
 - All bearings shown are orientated to the True Meridian at the Basis of Coordinates and all Distances are Horizontal Field.
 - The accuracy of this survey is greater than 1:5000.
 - All parcels of land owned by the State of Alaska, located within 50 feet of or bisected by a surveyed or protracted section line, are subject to a 50' easement, each side of the section line, which is reserved to the State of Alaska for public highways under A.S. 19.10.010.
 - The existing lessee's claim corners were recovered and used to control the location of the tracts boundaries.
 - Monuments set this survey are a 3 1/4" AK. D.N.R. magnetized aluminum cap attached to a 2 1/2"x28" flanged aluminum pipe with a deep one magnet at the base. Set with the cap extending 2" to 6" above ground, with a 6" Carsonite witness post set 2 1/2" in the ground alongside. Bearings trees are blazed and scribed BT at the base and X at eye level with a metal tag attached giving direction-distance and corner nomenclature.
 - The natural meanders of the line of ordinary high water (OHW) form the true bounds of these parcels. The approximate line of OHW, as shown, is for area computations only, with the true corners being on the extension of the sidelines and their intersection with the natural meanders.
 - These parcels are subject to; a 50' public access easement along the ordinary high water line of navigable or public water bodies per AS 38.05.127(a)(2) and 11 AAC 51.045 (d) and (e), a 100' building setback from the ordinary high water line of all water bodies, a 30' public access and utility easement along all interior parcel boundary lines, and a 60' trail easement centered on any existing trails identified hereon, unless otherwise noted.

- LEGEND**
- ⊕ PRIMARY MONUMENT, SET THIS SURVEY (See Note 6)
 - ⊙ SECONDARY MONUMENT, 5/8"x36" REBAR WITH 2" ALUMINUM CAP, SET THIS SURVEY
 - ⊕ EXISTING PRIMARY MONUMENT RECOVERED
 - SURVEYED LINE
 - - - UNSURVEYED LINE
 - - - SECTION LINE VACATED BY THIS PLAT
 - N89°57'30"E MEASURED THIS SURVEY
 - (R1) ALASKA STATE CADASTRAL SURVEY, T8S R10W PLAT NO. 85-23, NENANA RECORDING DISTRICT
 - (R2) ALASKA STATE LAND SURVEY NO. 91-63 PLAT NO. 92-39, NENANA RECORDING DISTRICT
 - (R3) ALASKA STATE LAND SURVEY NO. 92-104 PLAT NO. 93-19, NENANA RECORDING DISTRICT
 - (R4) ALASKA STATE LAND SURVEY NO. 94-37 PLAT NO. 95-8, NENANA RECORDING DISTRICT

CERTIFICATE OF OWNERSHIP AND DEDICATION
I, the undersigned, hereby certify that I am the Director, Division of Mining, Land and Water and that the State of Alaska is the owner of ASLS 2006-19 as shown hereon. I hereby approve this survey and plat for the State of Alaska, and dedicate for public or private use as noted, all easements, public utility areas, and rights-of-way as shown and described hereon.

Dated Nov 21, 2008 Gerald Jennings
Director, Division of Mining, Land and Water
NOTARY'S ACKNOWLEDGMENT
Subscribed and sworn to before me this 21st day of November, 2008
For: Gerald Jennings
Randa Wilson
Notary Public for Alaska
with Office
My Commission Expires

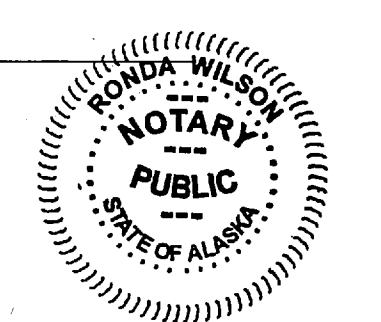

TIES TO PARCELS FROM THE BASIS OF COORDINATES

FROM:	Latitude	Longitude	Datum	Latitude	Longitude	Datum
Section Corner S15-16-21-22 T8S R10W	64°12'51.556"N(R1)	149°31'36.654"W(R1)	NAD 27	64°12'49.853"N	149°31'45.022"W	NAD 83
To:	Forward Geodetic Bearing	Ground Distance				
C1 Tract A	N56°14'30"E	19026.57'		64°14'35.494"N	149°25'38.843"W	NAD 27
C1 Tract B	N63°23'33"E	11801.41'		64°13'43.522"N	149°27'38.104"W	NAD 27
C1 Tract C	S67°35'19"E	13826.73'		64°11'59.593"N	149°26'47.971"W	NAD 27
C1 Tract E	S45°03'45"E	14943.40'		64°11'07.617"N	149°27'37.881"W	NAD 27
WCMC1 Tract G	S22°25'27"W	12539.51'		64°10'57.461"N	149°33'24.616"W	NAD 27
C1 Tract H	S40°35'21"W	15609.02'		64°10'54.842"N	149°35'25.866"W	NAD 27
WCMC1 Tract I	S12°21'57"W	7658.49'		64°11'37.926"N	149°32'13.687"W	NAD 27
WCMC1 Tract J	S15°56'52"W	6782.86'		64°11'47.366"N	149°32'18.739"W	NAD 27
WCMC1 Tract K	S21°00'50"W	4731.86'		64°12'08.080"N	149°32'14.979"W	NAD 27
C1 Tract L	S02°21'59"E	5184.89'		64°12'00.569"N	149°31'31.819"W	NAD 27
C1 Tract M	S49°21'20"E	5256.41'		64°12'17.850"N	149°30'06.563"W	NAD 27
WCMC1 Tract N	S25°04'48"W	2652.82'		64°12'27.907"N	149°32'02.057"W	NAD 27
C1 Tract U	N39°32'39"E	6848.57'		64°13'43.524"N	149°29'58.076"W	NAD 27
C1 Tract W	N39°11'56"E	8338.49'		64°13'55.142"N	149°29'37.496"W	NAD 27

TAX CERTIFICATE
THIS SUBDIVISION IS LOCATED IN THE DENALI BOROUGH AND IS NOT SUBJECT TO TAXATION AT THIS TIME.

CERTIFICATE OF SUBDIVISION APPROVAL
THIS SUBDIVISION HAS BEEN REVIEWED AND FOUND TO BE IN COMPLIANCE WITH THE DENALI BOROUGH PLATTING ORDINANCE NO. 96-22 AND THE APPLICABLE PROVISIONS OF THE LAW AND IS HEREBY APPROVED.

Denali Borough 12-11-08
DENALI BOROUGH APPROVING OFFICIAL DATE

SURVEYOR'S CERTIFICATE
I hereby certify that I am properly registered and licensed to practice land surveying in the State of Alaska, that this plat represents a survey made by me or under my direct supervision, that the monuments shown hereon actually exist as described and, that all dimensions and other details are correct.
Date: Nov 21, 2008 Registration No. 7569

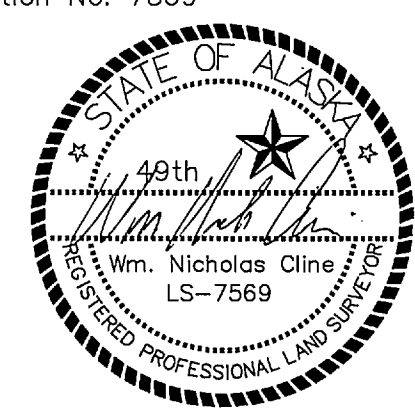

NOTE:
NAD83 coordinates shown were constrained to the National Spatial Reference System (NSRS) using CORS Station: FAIR Lat: N 64°58'40.795", Long: W 147°29'57.160"W, NAD83

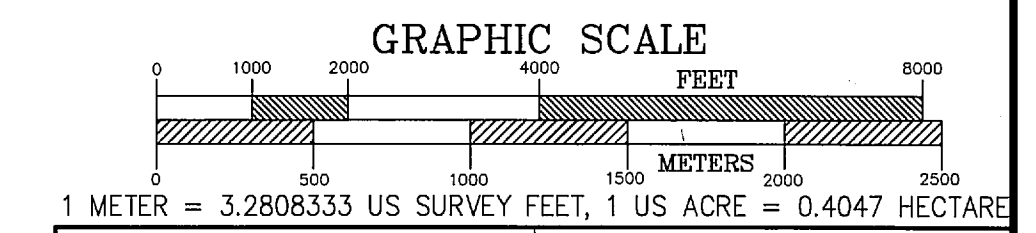

DATE OF SURVEY Beginning 06/21/07 Ending 07/31/07
CLINE AND ASSOCIATES P.O. BOX 2703 SEWARD, ALASKA 99664 907-224-7324

STATE OF ALASKA
DEPARTMENT OF NATURAL RESOURCES
DIVISION OF MINING, LAND AND WATER
ANCHORAGE, ALASKA

ALASKA STATE LAND SURVEY No. 2006-19
CLEAR SKY
REMOTE RECREATIONAL CABIN SITES
Creating: Tracts A thru W
within:
Surveyed Sections 10,12,13,15,16,25,36 and
Protracted Sections 21,22,28,32,33,35
Township 8 S, Range 10 W, Fairbanks Meridian, Alaska
Denali Borough
Nenana Recording District

DRAWN BY WNC APPROVAL RECOMMENDED
DATE: 6/07/08 William S. Brown 11-14-08
SCALE 1"=2000' CHECKED PD FILE NO. ASLS 20060019

SHEET 1 OF 8

Nenana 2008-11

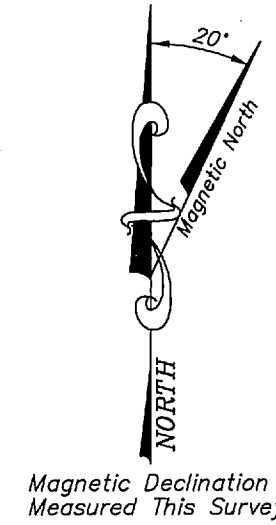

NOTE: Reset from existing Bearing Trees
4" Spruce N56°E 49.0'
4" Spruce N40°W 35.8'

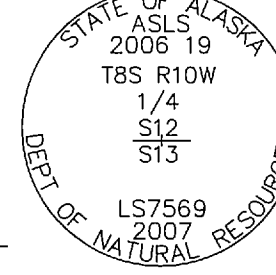
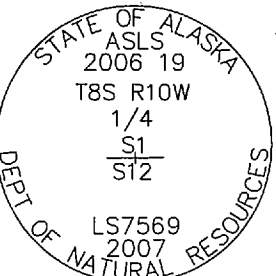

NOTE: Found Magnetized Plastic Monument Base 2" Below Ground. Replaced with Primary Monument

NOTE: Found Magnetized Plastic Monument Base 2" Below Ground. Replaced with Primary Monument

NOTE: Found Magnetized Plastic Monument Base 2" Below Ground. Replaced with Primary Monument

NOTE: Found Magnetized Plastic Monument Base 2" Below Ground. Replaced with Primary Monument

NOTE: Found Magnetized Plastic Monument Base 2" Below Ground. Replaced with Primary Monument

NOTE: Found Magnetized Plastic Monument Base 2" Below Ground. Replaced with Primary Monument

NOTE: Found Magnetized Plastic Monument Base 2" Below Ground. Replaced with Primary Monument

NOTE: Found Magnetized Plastic Monument Base 2" Below Ground. Replaced with Primary Monument

NOTE: Found Magnetized Plastic Monument Base 2" Below Ground. Replaced with Primary Monument

NOTE: Found Magnetized Plastic Monument Base 2" Below Ground. Replaced with Primary Monument

NOTE: Found Magnetized Plastic Monument Base 2" Below Ground. Replaced with Primary Monument

NOTE: Found Magnetized Plastic Monument Base 2" Below Ground. Replaced with Primary Monument

NOTE: Found Magnetized Plastic Monument Base 2" Below Ground. Replaced with Primary Monument

NOTE: Found Magnetized Plastic Monument Base 2" Below Ground. Replaced with Primary Monument

NOTE: Found Magnetized Plastic Monument Base 2" Below Ground. Replaced with Primary Monument

Section 1
State of Alaska

C1 TRACT A
LAT: 64°14'35.494"N
LNG: 149°25'38.843"W
NAD 27

Section 6
State of Alaska

MONUMENT DETAILS

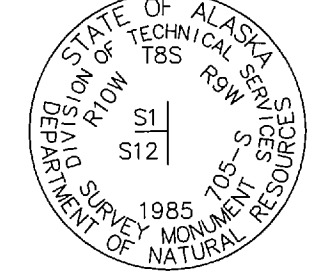

C1 TRACT A
5" Spruce N41°E 38.6'
6" Spruce S46°E 43.4'
10" Spruce N49°W 43.5'
5" Poplar S55°W 51.1'



C2 TRACT A
8" Spruce S51°E 23.5'
4" Spruce S32°W 17.1'
6" Spruce N30°E 44.0'



C3 TRACT A
6" Spruce N06°E 29.4'
4" Spruce S54°E 23.1'
4" Spruce S32°W 28.5'

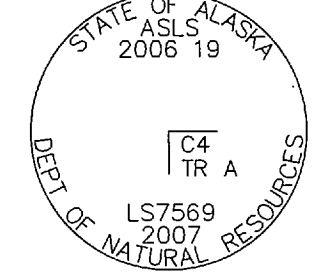

C4 TRACT A
6" Spruce S47°W 26.2'
7" Spruce N31°W 13.3'
6" Spruce S33°E 27.3'

TRACT A
ASLS 2006-19
19.97 Ac.

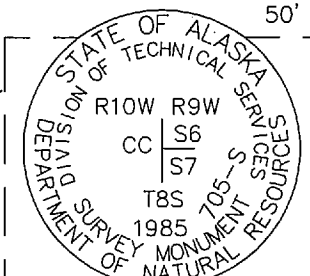

NOTE: Found 2 1/2" bent Steel Pipe with Cap missing. Replaced with Primary Monument

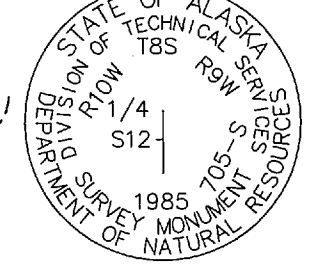

MONUMENT DETAILS

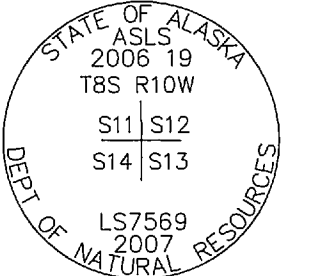

C1 TRACT B
4" Spruce S44°E 26.8'
5" Spruce N36°E 21.9'
4" Spruce S48°W 41.9'



C2 TRACT B
5" Spruce S54°W 44.8'
5" Birch N38°W 41.3'
6" Birch S18°E 38.3'



C3 TRACT B
4" Spruce S65°W 61.2'
4" Birch N38°E 11.4'
4" Spruce N81°E 46.0'



C4 TRACT B
5" Birch N64°W 26.2'
4" Spruce S84°E 60.9'
4" Spruce S25°W 40.7'

TRACT B
ASLS 2006-19
19.40 Ac.

GRAPHIC SCALE

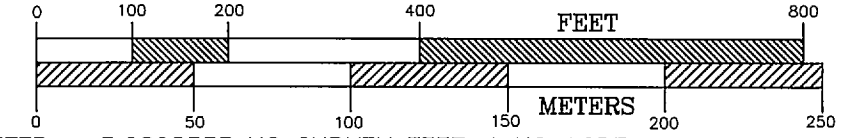

1 METER = 3.2808333 US SURVEY FEET, 1 US ACRE = 0.4047 HECTARE

APPLICANT CERTIFICATE

We, the undersigned, hereby certify that we are the applicants as shown hereon. We hereby approve this survey and plat.

TRACT A ADL 417694
Alecia M. Vaughan
Alecia M. Vaughan
P.O. Box 353
Anchor Point, AK. 99556

8-29-08
Date

TRACT B ADL 417692
Carlton C. Collins
Carlton C. Collins
P.O. Box 353
Anchor Point, AK. 99556

8/29/08
Date

NOTARY'S ACKNOWLEDGEMENT

Subscribed and sworn to before me this 29th day of August, 2008
For: *Alecia M. Vaughan*
Elsa Tutaan
Notary Public for Alaska
with office
My Commission Expires

NOTARY'S ACKNOWLEDGEMENT

Subscribed and sworn to before me this 29th day of August, 2008
For: *Carlton C. Collins*
Elsa Tutaan
Notary Public for Alaska
with office
My Commission Expires

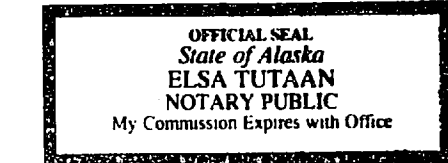

DATE OF SURVEY Beginning 06/21/07 Ending 07/31/07	CLINE AND ASSOCIATES P.O. BOX 2703 SEWARD, ALASKA 99664 907-224-7324
STATE OF ALASKA DEPARTMENT OF MINING, LAND AND WATER ANCHORAGE, ALASKA	
ALASKA STATE LAND SURVEY No. 2006-19	
CLEAR SKY REMOTE RECREATIONAL CABIN SITES Creating: Tracts A thru W within: Surveyed Sections 10,12,13,15,16,25,36 and Protracted Sections 21,22,28,32,33,35 Township 8 S, Range 10 W, Fairbanks Meridian, Alaska Denali Borough Nenana Recording District	
DRAWN BY WNC DATE: 04/22/08 SCALE 1"=200'	APPROVAL RECOMMENDED <i>William S. Brown</i> Statewide Platting Supervisor Date 11-19-08 CHECKED FILE NO. ASLS 20060019
SHEET 2 OF 8	

Nenana 2008-11

NOTE: Found 5/8" Aluminum Rod, Cap missing. Replaced with Primary Monument



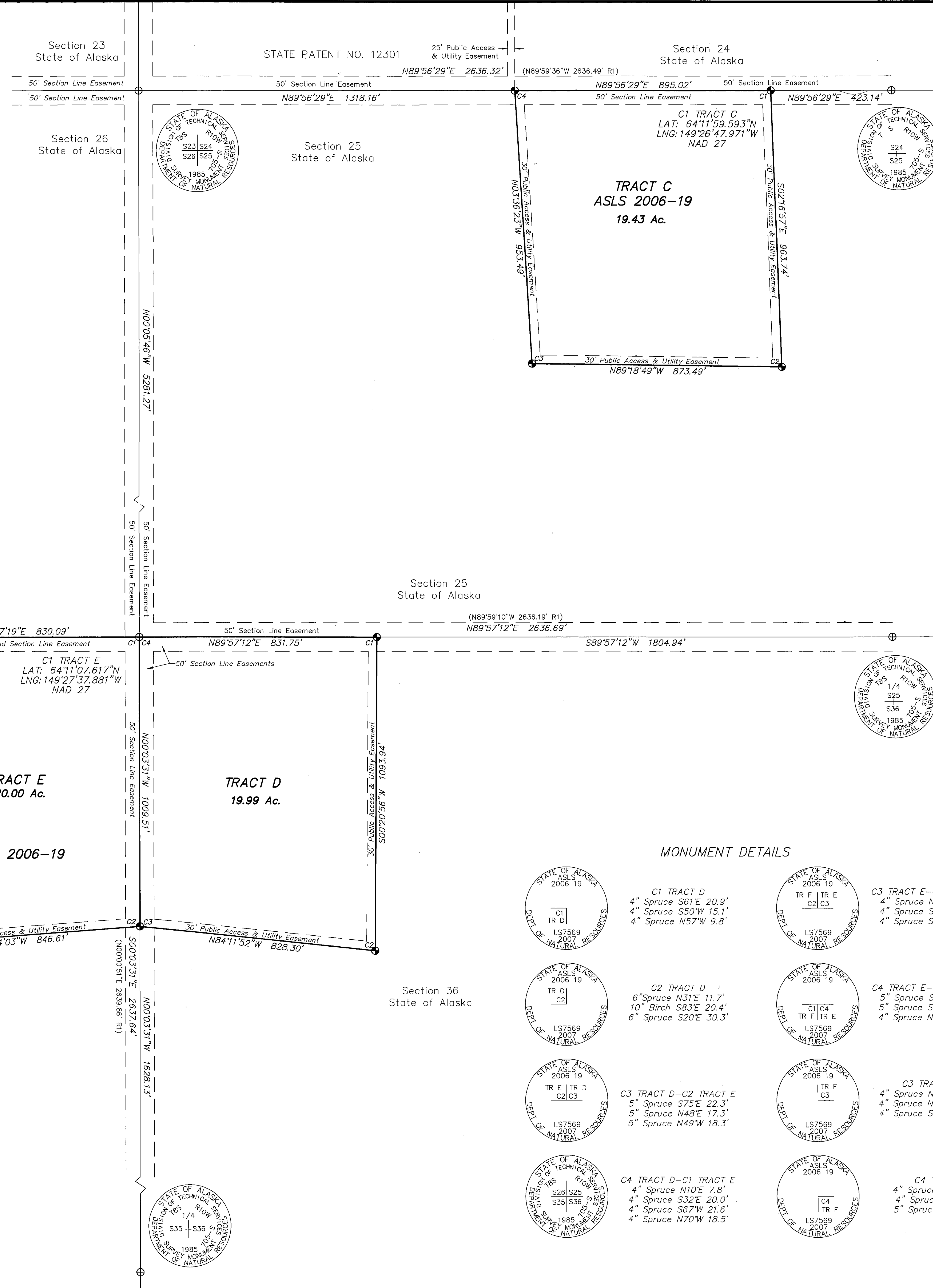
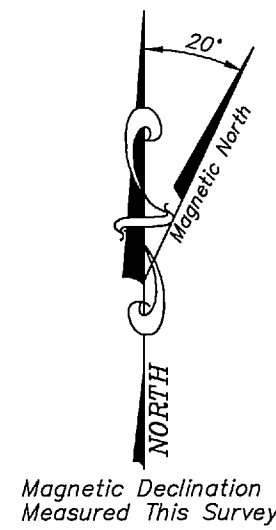

- MONUMENT DETAILS**
- C1 TRACT C
5" Spruce N41°W 21.7'
5" Spruce N61°E 23.2'
8" Spruce S21°E 17.7'
 - C2 TRACT C
5" Spruce N16°W 28.8'
7" Spruce N90°W 11.0'
14" Spruce S47°E 37.2'
 - C3 TRACT C
5" Spruce N67°W 18.5'
4" Spruce N21°E 18.8'
6" Spruce N54°E 22.0'
 - C4 TRACT C
7" Spruce N60°W 15.4'
12" Spruce N63°E 14.6'
16" Spruce S07°W 12.8'

- MONUMENT DETAILS**
- C1 TRACT D
4" Spruce S61°E 20.9'
4" Spruce S50°W 15.1'
4" Spruce N57°W 9.8'
 - C2 TRACT D
6" Spruce N31°E 11.7'
10" Birch S83°E 20.4'
6" Spruce S20°E 30.3'
 - C3 TRACT D-C2 TRACT E
5" Spruce S75°E 22.3'
5" Spruce N48°E 17.3'
5" Spruce N49°W 18.3'
 - C4 TRACT D-C1 TRACT E
4" Spruce N10°E 7.8'
4" Spruce S32°E 20.0'
4" Spruce S67°W 21.6'
4" Spruce N70°W 18.5'
 - C3 TRACT E-C2 TRACT F
4" Spruce N21°E 17.0'
4" Spruce S27°W 13.1'
4" Spruce S65°E 23.4'
 - C4 TRACT E-C1 TRACT F
5" Spruce S18°W 31.8'
5" Spruce S65°W 53.9'
4" Spruce N38°W 33.9'
 - C3 TRACT F
4" Spruce N75°E 23.9'
4" Spruce N29°W 56.5'
4" Spruce S78°W 37.0'
 - C4 TRACT F
4" Spruce N03°E 17.1'
4" Spruce S71°E 5.5'
5" Spruce S31°W 11.1'

APPLICANT CERTIFICATE

We, the undersigned, hereby certify that we are the applicants as shown hereon. We hereby approve this survey and plat.
TRACT D ADL 417225
[Signature] 2008/8/25
Date

NOTARY'S ACKNOWLEDGEMENT

Subscribed and sworn to before me this 25 day of September 2008
For: *[Signature]*
Notary Public for Alaska
My Commission Expires

NOTARY'S ACKNOWLEDGEMENT

Subscribed and sworn to before me this 22 day of August, 2008
For: *[Signature]*
Notary Public for Alaska
My Commission Expires

NOTARY'S ACKNOWLEDGEMENT

Subscribed and sworn to before me this 22 day of August, 2008
For: *[Signature]*
Notary Public for Alaska
My Commission Expires

NOTE: THERE IS NO APPLICANT FOR:
TRACT C ADL 417681

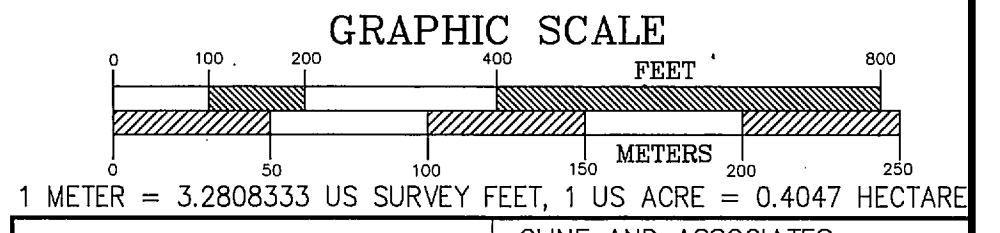

DATE OF SURVEY Beginning 06/21/07 Ending 07/31/07	CLINE AND ASSOCIATES P.O. BOX 2703 SEWARD, ALASKA 99664 907-224-7324
STATE OF ALASKA DIVISION OF MINING, LAND AND WATER ANCHORAGE, ALASKA	
ALASKA STATE LAND SURVEY No. 2006-19	
CLEAR SKY REMOTE RECREATIONAL CABIN SITES Creating: Tracts A thru W within: Surveyed Sections 10,12,13,15,16,25,36 and Protracted Sections 21,22,28,32,33,35 Township 8 S, Range 10 W, Fairbanks Meridian, Alaska Denali Borough Nenana Recording District	
DRAWN BY WNC DATE: 04/22/08	APPROVAL RECOMMENDED <i>[Signature]</i> 11-19-08 Date Statewide Plotting Supervisor
SCALE 1"=200'	CHECKED PD FILE NO. ASLS 20060019
SHEET 3 OF 8	

Nenana 2008-11

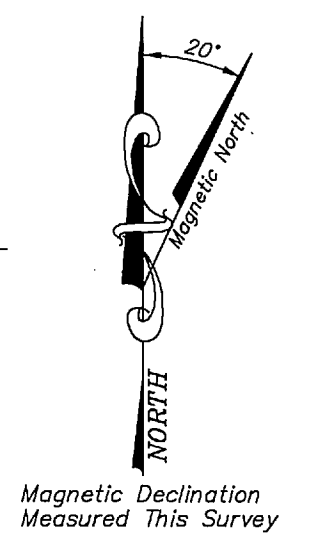
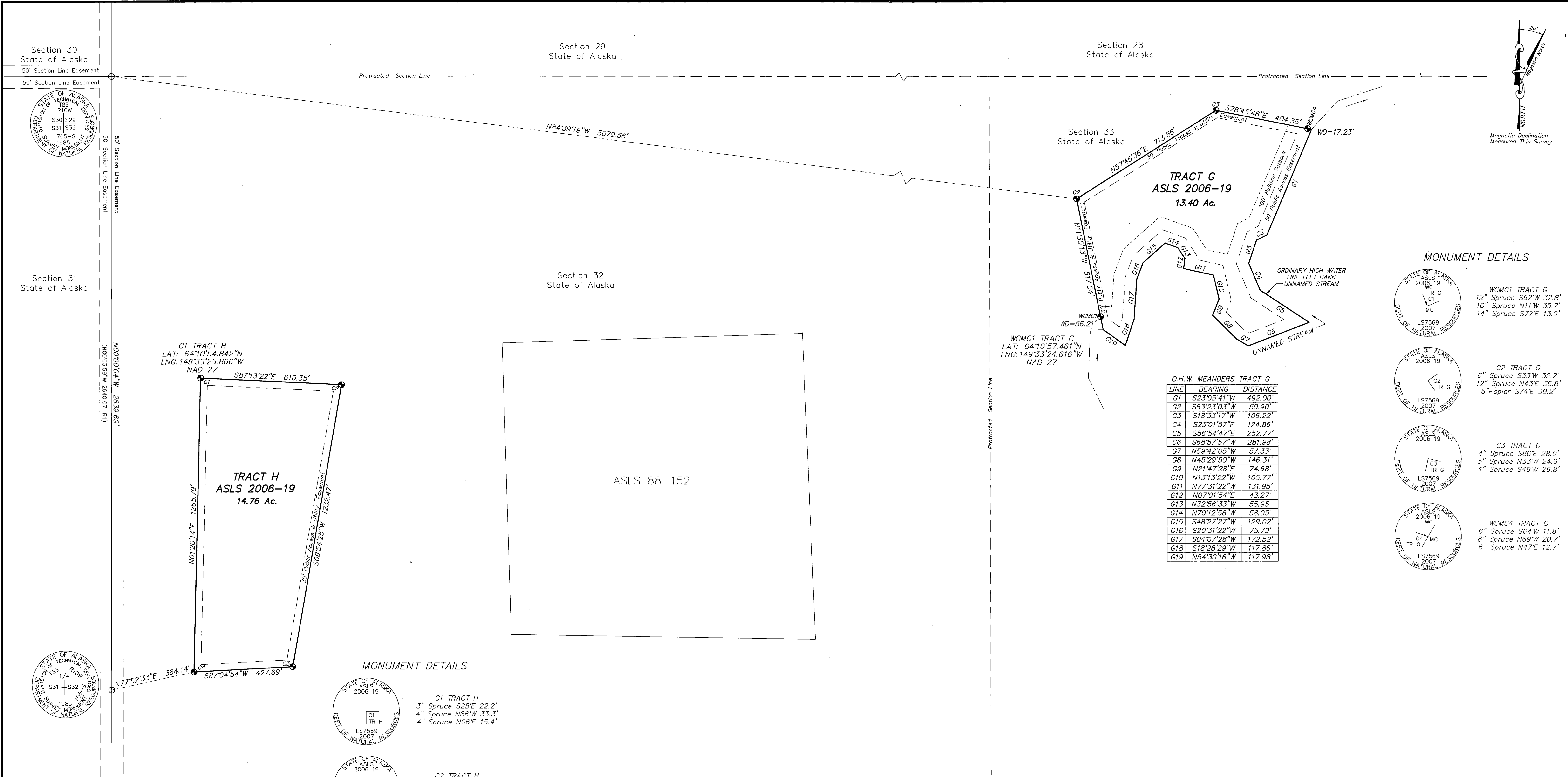

MONUMENT DETAILS

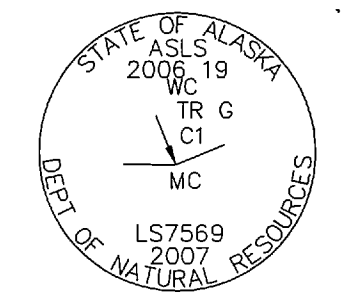

WCMC1 TRACT G
 12" Spruce S62°W 32.8'
 10" Spruce N11°W 35.2'
 14" Spruce S77°E 13.9'

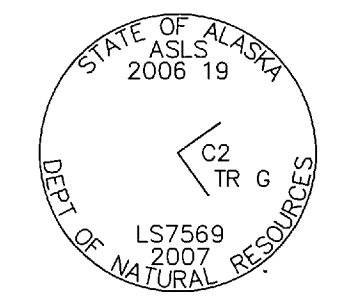

C2 TRACT G
 6" Spruce S33°W 32.2'
 12" Spruce N43°E 36.8'
 6" Poplar S74°E 39.2'



C3 TRACT G
 4" Spruce S86°E 28.0'
 5" Spruce N33°W 24.9'
 4" Spruce S49°W 26.8'

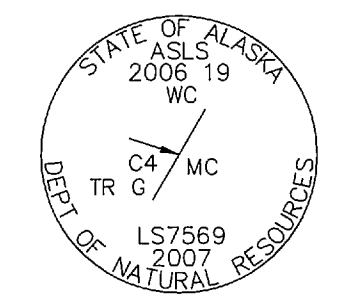

WCMC4 TRACT G
 6" Spruce S64°W 11.8'
 8" Spruce N69°W 20.7'
 6" Spruce N47°E 12.7'

O.H.W. MEANDERS TRACT G

LINE	BEARING	DISTANCE
G1	S23°05'41"W	492.00'
G2	S63°23'03"W	50.90'
G3	S18°33'17"W	106.22'
G4	S23°01'57"E	124.86'
G5	S56°54'47"E	252.77'
G6	S68°57'57"W	281.98'
G7	N59°42'05"W	57.33'
G8	N45°29'50"W	146.31'
G9	N21°47'28"E	74.68'
G10	N13°13'22"W	105.77'
G11	N77°31'22"W	131.95'
G12	N07°01'54"E	43.27'
G13	N32°56'33"W	55.95'
G14	N70°12'58"W	58.05'
G15	S48°27'27"W	129.02'
G16	S20°31'22"W	75.79'
G17	S04°07'28"W	172.52'
G18	S18°28'29"W	117.86'
G19	N54°30'16"W	117.98'

MONUMENT DETAILS



C1 TRACT H
 3" Spruce S25°E 22.2'
 4" Spruce N86°W 33.3'
 4" Spruce N06°E 15.4'



C2 TRACT H
 14" Birch N05°E 33.3'
 14" Spruce N84°W 39.0'
 10" Spruce S35°E 34.3'

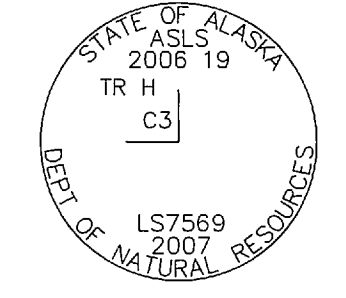

C3 TRACT H
 16" Spruce N77°W 17.0'
 14" Birch N84°E 14.4'
 12" Birch N19°E 31.5'

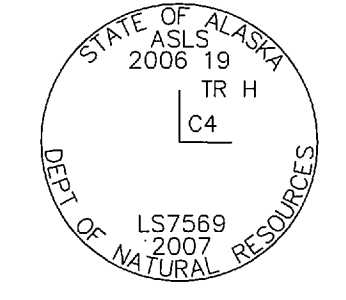

C4 TRACT H
 18" Spruce N62°W 19.0'
 14" Birch N04°E 21.4'
 14" Spruce S55°E 16.4'

APPLICANT CERTIFICATE

We, the undersigned, hereby certify that we are the applicants as shown hereon. We hereby approve this survey and plat.

TRACT G ADL 417682

Robert Yeager 7/14/08
 Robert B. Yeager Date
 509 North Freeman Road
 North Pole, AK. 99703

NOTARY'S ACKNOWLEDGEMENT

Subscribed and sworn to before me this 16 day of September 20 08
 For: *Robert Yeager*
Robert Yeager
 Notary Public for Alaska
 My Commission Expires

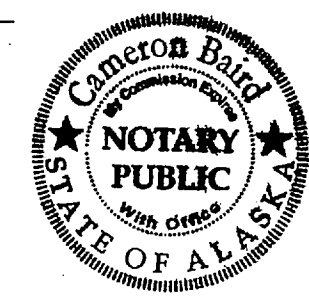

TRACT H ADL 417523

SEE ATTACHMENT "A"
 Timothy J. Smith Date
 9447 S. 183rd Lane
 Goodyear, AZ 85338

NOTARY'S ACKNOWLEDGEMENT

Subscribed and sworn to before me this ____ day of _____, 20 ____
 For: _____
 Notary Public for Alaska
 My Commission Expires

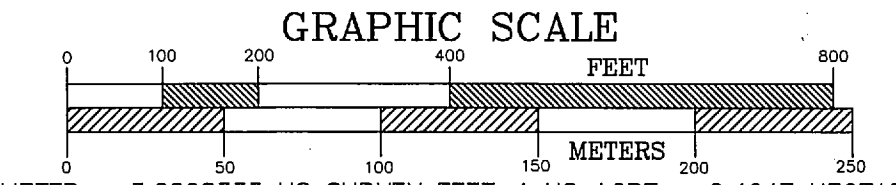

STATE OF ALASKA
 DEPARTMENT OF MINING, LAND AND WATER
 ANCHORAGE, ALASKA

ALASKA STATE LAND SURVEY No. 2006-19

CLEAR SKY
 REMOTE RECREATIONAL CABIN SITES
 Creating: Tracts A thru W
 within:
 Surveyed Sections 10,12,13,15,16,25,36 and
 Protracted Sections 21,22,28,32,33,35
 Township 8 S, Range 10 W, Fairbanks Meridian, Alaska
 Denali Borough
 Nenana Recording District

DRAWN BY: WNC
 DATE: 04/22/08
 SCALE: 1"=200'

CHECKED: PD
 FILE NO.: ASLS 20060019

APPROVAL RECOMMENDED
William S. Brown Feb 11-10-08
 Statewide Platting Supervisor Date

SHEET 4 OF 8

Nenana 2008-11

O.H.W. MEANDERS TRACT K

LINE	BEARING	DISTANCE
K1	N17°21'53"W	456.78'
K2	N34°34'13"W	180.54'
K3	N03°49'44"E	150.49'
K4	N71°54'52"E	101.09'
K5	S48°51'04"E	71.20'
K6	S66°39'20"E	94.20'
K7	N58°36'09"E	248.12'
K8	S89°57'28"E	205.91'

O.H.W. MEANDERS TRACT J

LINE	BEARING	DISTANCE
J1	N37°16'24"W	97.88'
J2	N85°37'22"W	54.14'
J3	S38°22'03"W	87.90'
J4	N74°59'04"W	128.37'
J5	N51°24'21"W	77.30'
J6	N27°38'00"W	100.98'
J7	N17°00'27"W	49.86'
J8	N00°05'32"W	67.79'
J9	N70°28'19"E	79.05'
J10	S73°59'02"E	72.71'
J11	S84°31'14"E	80.04'
J12	N67°27'16"E	68.04'

O.H.W. MEANDERS TRACT I

LINE	BEARING	DISTANCE
I1	N03°32'00"E	125.78'
I2	N48°31'00"W	280.33'
I3	N38°06'10"W	254.83'
I4	N16°32'08"W	166.84'

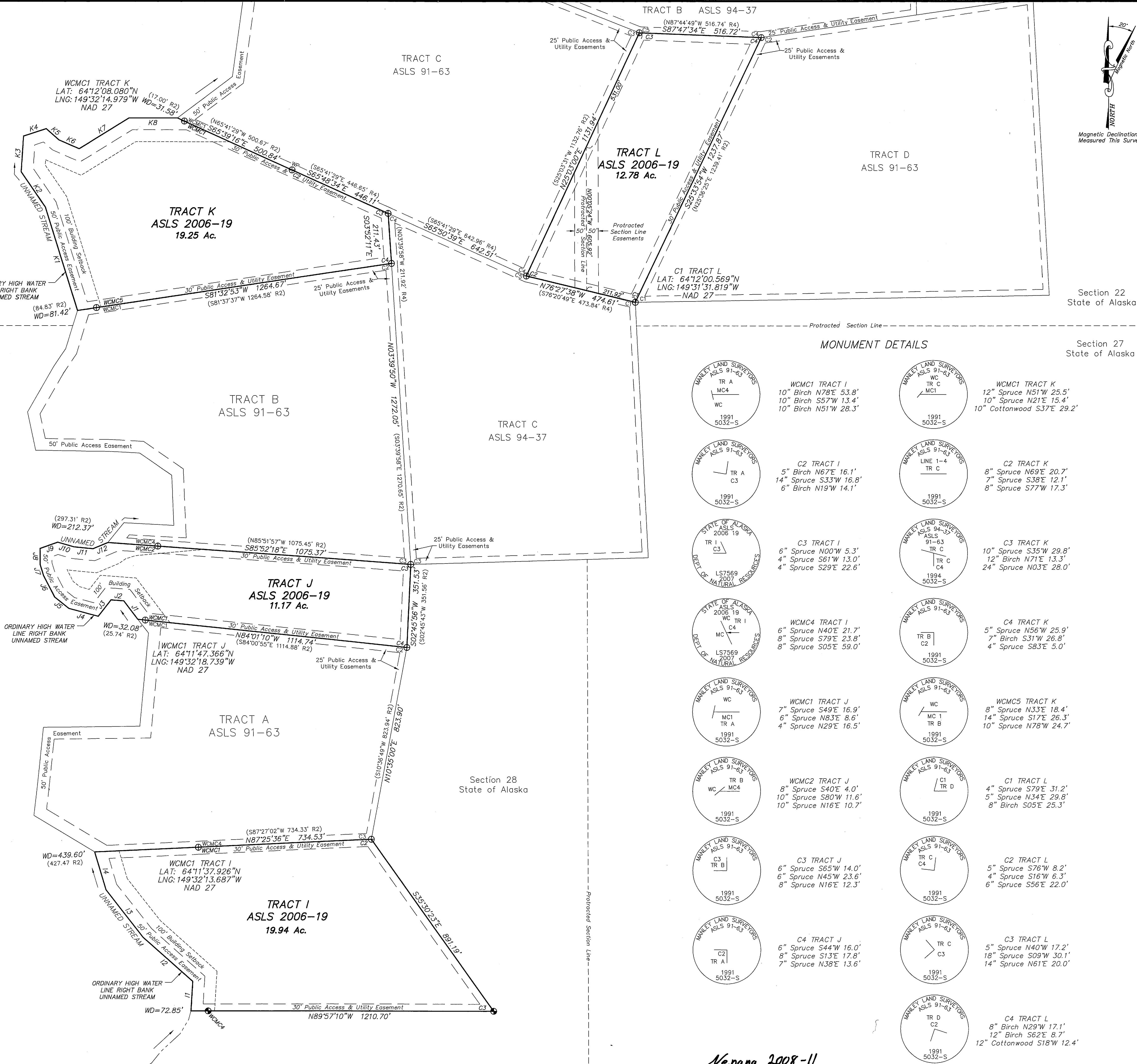

APPLICANT CERTIFICATE
 We, the undersigned, hereby certify that we are the applicants as shown hereon. We hereby approve this survey and plat.
 TRACT I ADL 417213
 Date 9-3-08
 Derek S. Hagler
 22314 Woodcliff Ct.
 Chugiak, AK. 99567

NOTARY'S ACKNOWLEDGEMENT
 Subscribed and sworn to before me this 3rd day of September, 2008
 For: Derek S. Hagler
 Notary Public for Alaska
 with Office
 My Commission Expires 11-19-08

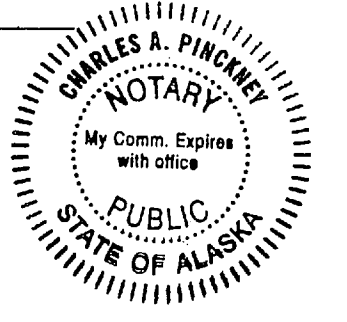

NOTE: THERE ARE NO APPLICANTS FOR:
 TRACT J ADL 417060
 TRACT K ADL 417059
 TRACT L ADL 417058

MONUMENT DETAILS

- MANLEY LAND SURVEYORS ASLS 91-63 TR A MC4 WC 1991 5032-S
 WCMC1 TRACT I
 10" Birch N78'E 53.8'
 10" Birch S57'W 13.4'
 10" Birch N51'W 28.3'
- MANLEY LAND SURVEYORS ASLS 91-63 TR C MC1 WC 1991 5032-S
 WCMC1 TRACT K
 12" Spruce N51'W 25.5'
 10" Spruce N21'E 15.4'
 10" Cottonwood S37'E 29.2'
- MANLEY LAND SURVEYORS ASLS 91-63 LINE 1-4 TR C WC 1991 5032-S
 C2 TRACT I
 5" Birch N67'E 16.1'
 14" Spruce S33'W 16.8'
 6" Birch N19'W 14.1'
- MANLEY LAND SURVEYORS ASLS 91-63 TR C TR C WC 1991 5032-S
 C2 TRACT K
 8" Spruce N69'E 20.7'
 7" Spruce S38'E 12.1'
 8" Spruce S77'W 17.3'
- STATE OF ALASKA DEPT. OF NATURAL RESOURCES 2006 19 TR I C3 LS7569 2007 1994 5032-S
 C3 TRACT I
 6" Spruce N00'W 5.3'
 4" Spruce S61'W 13.0'
 4" Spruce S29'E 22.6'
- MANLEY LAND SURVEYORS ASLS 91-63 TR C TR C WC 1994 5032-S
 C3 TRACT K
 10" Spruce S35'W 29.8'
 12" Birch N71'E 13.3'
 24" Spruce N03'E 28.0'
- STATE OF ALASKA DEPT. OF NATURAL RESOURCES 2006 19 TR I MC C4 LS7569 2007 1994 5032-S
 WCMC4 TRACT I
 6" Spruce N40'E 21.7'
 8" Spruce S79'E 23.8'
 8" Spruce S05'E 59.0'
- MANLEY LAND SURVEYORS ASLS 91-63 TR B TR B WC 1991 5032-S
 C4 TRACT K
 5" Spruce N56'W 25.9'
 7" Birch S31'W 26.8'
 4" Spruce S83'E 5.0'
- MANLEY LAND SURVEYORS ASLS 91-63 TR A MC1 TR A WC 1991 5032-S
 WCMC1 TRACT J
 7" Spruce S49'E 16.9'
 6" Spruce N83'E 8.6'
 4" Spruce N29'E 16.5'
- MANLEY LAND SURVEYORS ASLS 91-63 TR B TR B WC 1991 5032-S
 WCMC5 TRACT K
 8" Spruce N33'E 18.4'
 14" Spruce S17'E 26.3'
 10" Spruce N78'W 24.7'
- MANLEY LAND SURVEYORS ASLS 91-63 TR B TR B WC 1991 5032-S
 WCMC2 TRACT J
 8" Spruce S40'E 4.0'
 10" Spruce S80'W 11.6'
 10" Spruce N16'E 10.7'
- MANLEY LAND SURVEYORS ASLS 91-63 TR C TR C WC 1991 5032-S
 C1 TRACT L
 4" Spruce S79'E 31.2'
 5" Spruce N34'E 29.8'
 8" Birch S05'E 25.3'
- MANLEY LAND SURVEYORS ASLS 91-63 TR B TR B WC 1991 5032-S
 C3 TRACT J
 6" Spruce S65'W 14.0'
 6" Spruce N45'W 23.6'
 8" Spruce N16'E 12.3'
- MANLEY LAND SURVEYORS ASLS 91-63 TR C TR C WC 1991 5032-S
 C2 TRACT L
 5" Spruce S76'W 8.2'
 4" Spruce S16'W 6.3'
 6" Spruce S56'E 22.0'
- MANLEY LAND SURVEYORS ASLS 91-63 TR C TR C WC 1991 5032-S
 C4 TRACT J
 6" Spruce S44'W 16.0'
 8" Spruce S13'E 17.8'
 7" Spruce N38'E 13.6'
- MANLEY LAND SURVEYORS ASLS 91-63 TR D TR D WC 1991 5032-S
 C3 TRACT L
 5" Spruce N40'W 17.2'
 18" Spruce S09'W 30.1'
 14" Spruce N61'E 20.0'
- MANLEY LAND SURVEYORS ASLS 91-63 TR D TR D WC 1991 5032-S
 C4 TRACT L
 8" Birch N29'W 17.1'
 12" Birch S62'E 8.7'
 12" Cottonwood S18'W 12.4'

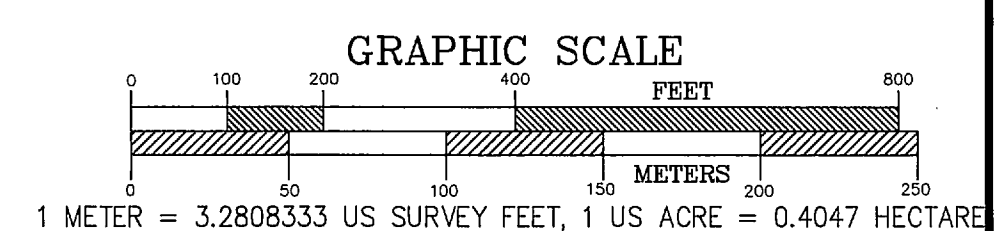

DATE OF SURVEY Beginning 06/21/07 Ending 07/31/07	CLINE AND ASSOCIATES P.O. BOX 2703 SEWARD, ALASKA 99664 907-224-7324
STATE OF ALASKA DEPARTMENT OF NATURAL RESOURCES DIVISION OF MINING, LAND AND WATER ANCHORAGE, ALASKA	
ALASKA STATE LAND SURVEY No. 2006-19	
CLEAR SKY REMOTE RECREATIONAL CABIN SITES Creating Tracts A thru W within: Surveyed Sections 10,12,13,15,16,25,36 and Protracted Sections 21,22,28,32,33,35 Township 8 S, Range 10 W, Fairbanks Meridian, Alaska Denali Borough Nenana Recording District	
DRAWN BY WNC	APPROVAL RECOMMENDED <u>William S. Brown</u> for <u>11-19-08</u> Statewide Platting Supervisor Date
DATE: 04/22/08	CHECKED FILE NO. PD ASLS 20060019
SCALE 1"=200'	SHEET 5 OF 8

Nenana 2008-11

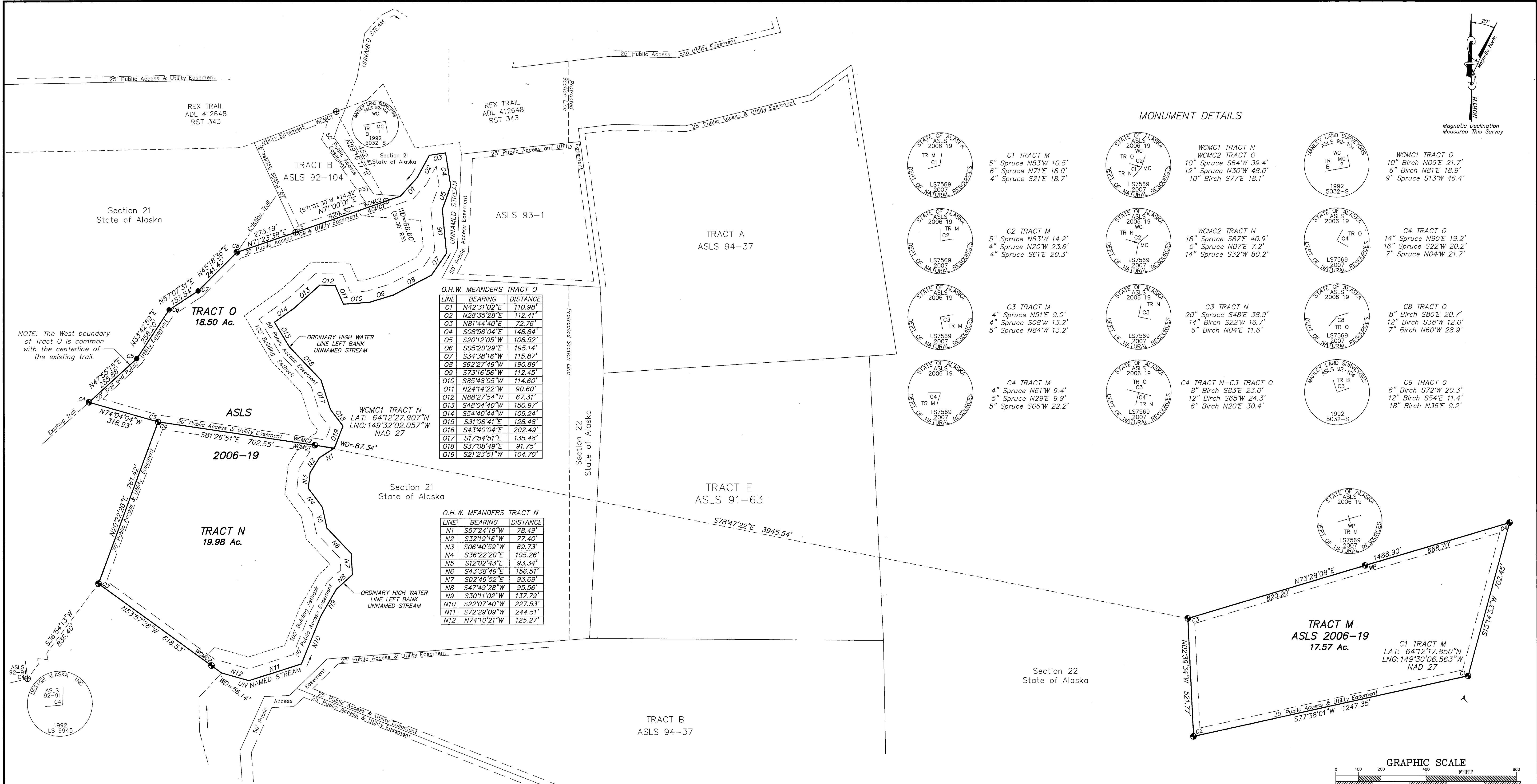
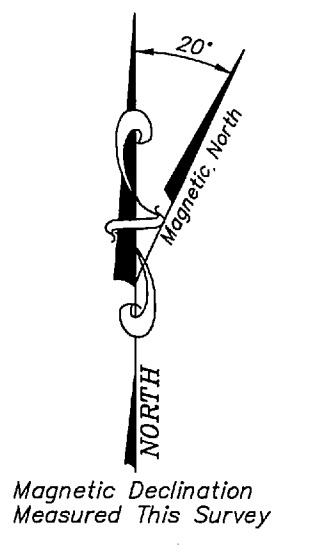

MONUMENT DETAILS

Grid of circular monument detail stamps for various tracts (C1-C4, WCMC1-C3, WCMC2, TR M, TR N, TR O) with bearings and distances.

O.H.W. MEANDERS TRACT O table with columns: LINE, BEARING, DISTANCE. Rows 01-19.

O.H.W. MEANDERS TRACT N table with columns: LINE, BEARING, DISTANCE. Rows N1-N12.

NOTE: The West boundary of Tract O is common with the centerline of the existing trail.

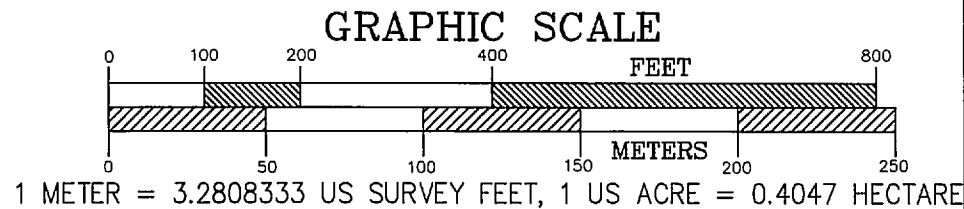
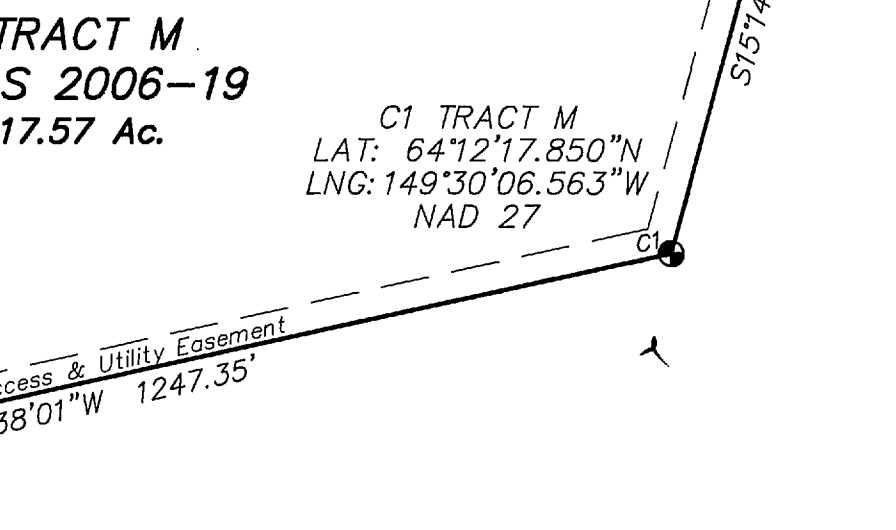

APPLICANT CERTIFICATE. We, the undersigned, hereby certify that we are the applicants as shown hereon. We hereby approve this survey and plat.

TRACT M ADL 417056. Signature of Kip C. Knudson, dated 8/18/08.

TRACT N ADL 417217. Signature of Thomas A. Carr, dated 10/8/2008.

TRACT O ADL 417218. Signature of Robert W. Cooksey, dated 8-26-08.

NOTARY'S ACKNOWLEDGEMENT. Subscribed and sworn to before me this 18 day of August, 2008. Notary Public for Alaska, Joseph L. Poldak.

NOTARY'S ACKNOWLEDGEMENT. Subscribed and sworn to before me this 8 day of October, 2008. Notary Public for Alaska, Joseph L. Poldak.

NOTARY'S ACKNOWLEDGEMENT. Subscribed and sworn to before me this 26 day of September, 2008. Notary Public for Alaska, Ronda Wilson.

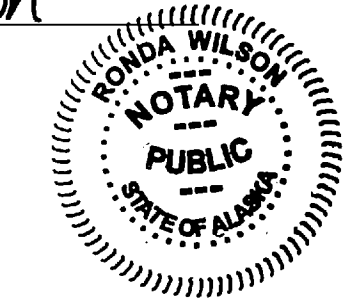
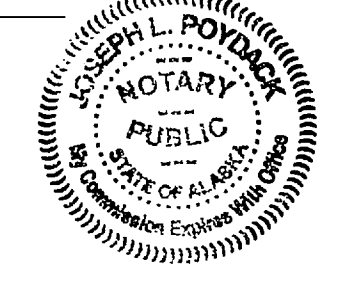
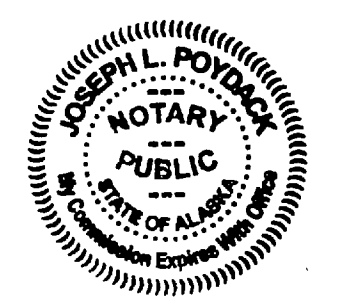

Survey information table including DATE OF SURVEY (Beginning 06/21/07, Ending 07/31/07), ALASKA STATE LAND SURVEY No. 2006-19, CLEAR SKY REMOTE RECREATIONAL CABIN SITES, DRAWN BY WNC, DATE: 04/22/08, SCALE 1"=200', SHEET 6 OF 8.

Kenena 2008-11

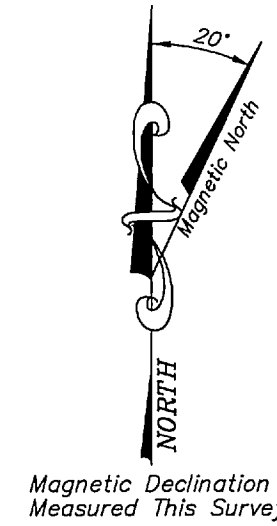

Magnetic Declination Measured This Survey

MONUMENT DETAILS

STATE OF ALASKA
ASLS 2006-19
TBS R10W
1/4
S16-S15
LS7569
2007
1995
MORNING
DEPT. OF NATURAL RESOURCES

NOTE: Reel from existing Bearing Trees
3" Spruce S62°W 42.1'
3" Spruce N43°W 60.5'

STATE OF ALASKA
ASLS 2006-19
TBS R10W
1/4
S16-S15
LS7569
2007
1995
MORNING
DEPT. OF NATURAL RESOURCES

C1 TRACT P
C1 TRACT R
C2 TRACT S
12" Birch N46°E 64.2'
8" Birch S32°E 26.4'
5" Cottonwood S56°W 44.5'
14" Cottonwood N72°W 44.3'

STATE OF ALASKA
ASLS 2006-19
C3
TR O TR R
LS7569
2007
DEPT. OF NATURAL RESOURCES

C3 TRACT Q
C3 TRACT R
5" Birch N77°W 24.2'
18" Spruce N38°E 30.9'
6" Birch S15°E 21.6'

STATE OF ALASKA
ASLS 2006-19
TR P WC TR S
C2 C1
MC
LS7569
2007
DEPT. OF NATURAL RESOURCES

WCMC 2 TRACT P
WCMC1 TRACT S
24" Spruce S73°W 52.0'
24" Birch N14°W 36.3'
5" Spruce N36°E 20.2'

STATE OF ALASKA
ASLS 2006-19
TR O TR R
C4 C2
TR P
LS7569
2007
DEPT. OF NATURAL RESOURCES

C4 TRACT Q
C2 TRACT R
5" Spruce N30°W 39.1'
24" Spruce N55°E 39.2'
6" Spruce S03°W 28.4'

STATE OF ALASKA
ASLS 2006-19
TR P WC TR S
C3
MC
LS7569
2007
DEPT. OF NATURAL RESOURCES

WCMC3 TRACT P
14" Spruce S88°W 15.8'
12" Birch N31°E 17.8'
6" Poplar S81°E 28.8'

STATE OF ALASKA
ASLS 2006-19
C4
TR R
LS7569
2007
DEPT. OF NATURAL RESOURCES

C4 TRACT R
7" Birch N18°E 56.0'
8" Spruce N78°W 21.6'
5" Spruce S41°W 21.5'

STATE OF ALASKA
ASLS 92-104
TR A
C2
1992
5032-S

C7 TRACT P
8" Spruce N20°E 13.0'
6" Spruce S82°E 14.9'
4" Spruce S62°W 19.8'

STATE OF ALASKA
ASLS 2006-19
TR R
C3
TR S
LS7569
2007
DEPT. OF NATURAL RESOURCES

C3 TRACT S
7" Spruce S72°W 41.9'
18" Spruce N56°W 24.4'
12" Spruce S69°W 17.4'

STATE OF ALASKA
ASLS 92-104
WC
TR A
C1
1992
5032-S

WCB TRACT P
WC1 TRACT Q
5" Spruce S27°W 7.6'
4" Spruce N20°W 8.3'
6" Spruce N37°E 28.7'

STATE OF ALASKA
ASLS 2006-19
C4
TR S
LS7569
2007
DEPT. OF NATURAL RESOURCES

C4 TRACT S
WC1 TRACT Q
8" Spruce S68°E 8.2'
8" Spruce N05°E 13.1'
7" Spruce S69°W 9.8'

STATE OF ALASKA
ASLS 2006-19
C2
TR Q
LS7569
2007
DEPT. OF NATURAL RESOURCES

C2 TRACT Q
5" Spruce N86°W 24.6'
7" Spruce N02°E 21.1'
8" Spruce S69°E 14.2'

STATE OF ALASKA
ASLS 2006-19
TR S WC
C3
MC
LS7569
2007
DEPT. OF NATURAL RESOURCES

WCMC5 TRACT S
5" Poplar N41°W 17.8'
24" Spruce N08°E 33.1'
16" Birch N56°E 41.3'

Section 16
State of Alaska

Section 15
State of Alaska

O.H.W. MEANDERS TRACT P

LINE	BEARING	DISTANCE
P1	S51°49'55"W	333.67'
P2	S09°59'31"W	113.81'
P3	S20°54'20"E	66.57'
P4	S03°06'28"E	100.88'
P5	S16°20'18"W	65.08'
P6	S51°24'10"W	83.11'
P7	S40°35'50"W	71.45'
P8	N88°46'26"W	76.42'
P9	N83°51'07"W	70.13'

O.H.W. MEANDERS TRACT S

LINE	BEARING	DISTANCE
S1	N37°22'35"W	165.68'
S2	S82°43'40"W	102.26'
S3	S68°11'01"W	121.43'
S4	S59°51'35"W	144.53'

TRAIL EASEMENT CENTERLINE TRACT P

P	BEARING	DISTANCE
P10	N78°30'23"E	139.00'
P11	N03°37'12"W	52.19'
P12	N32°17'42"W	407.77'
P13	N90°00'00"W	393.00'

TRACT S
VACATED SECTION LINE
AND CENTERLINE OF
100' SECTION LINE EASMENT

LINE	BEARING	DISTANCE
S5	N89°59'14"E	438.91'

NOTE: The portion of the Surveyed Section Line between sections 15 & 22 within Tract S is being Vacated by this Plat. The 50' wide Section Line Easements to the North and South remain in place.

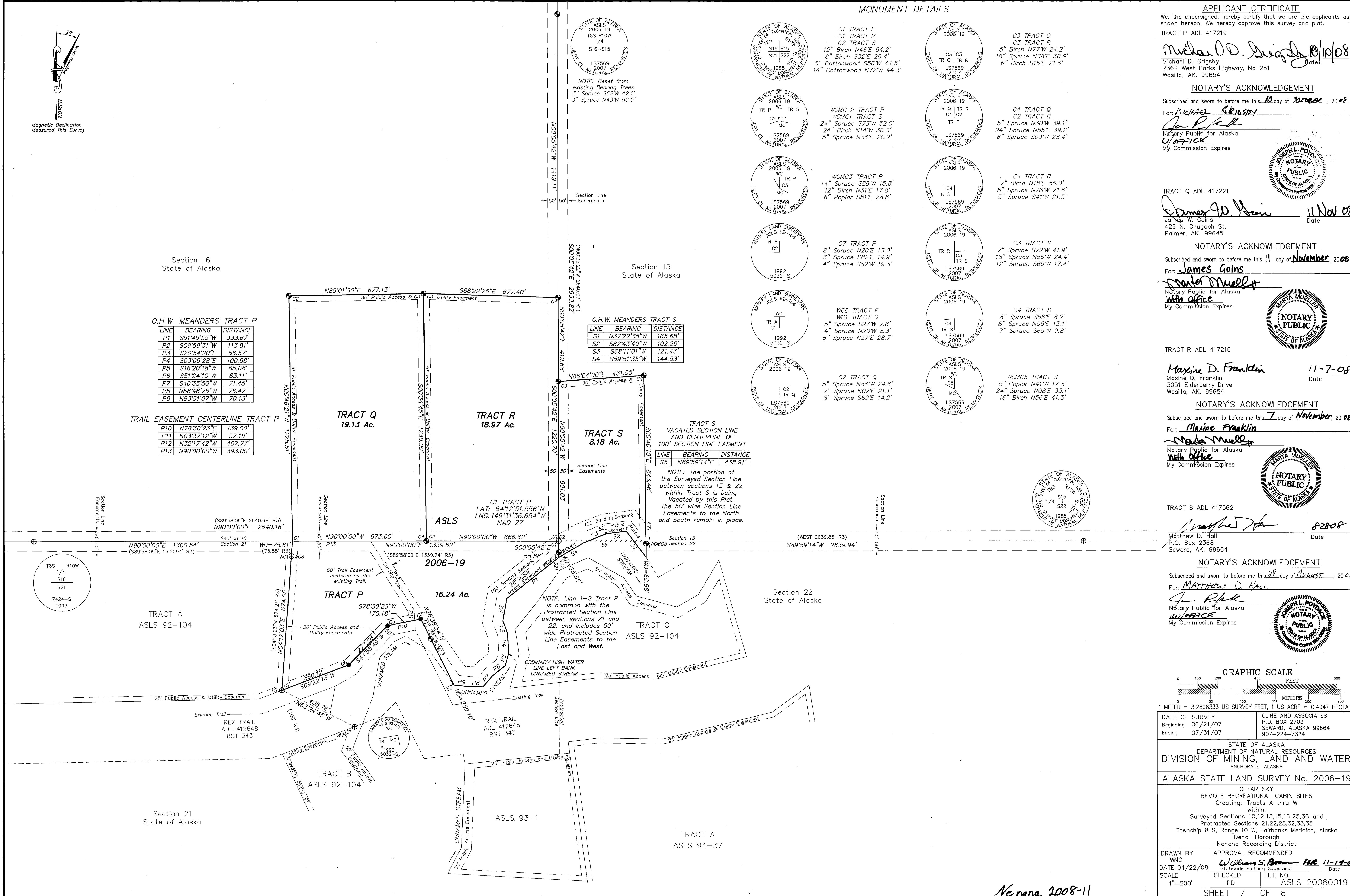

APPLICANT CERTIFICATE
We, the undersigned, hereby certify that we are the applicants as shown hereon. We hereby approve this survey and plat.
TRACT P ADL 417219
Michael D. Grigsby
7362 West Parks Highway, No 281
Wasilla, AK, 99654

NOTARY'S ACKNOWLEDGEMENT
Subscribed and sworn to before me this 10 day of March, 2008.
For: Michael Grigsby
Ja P. K.
Notary Public for Alaska
My Commission Expires

TRACT Q ADL 417221
James W. Goins 11 Nov 08
Date
James W. Goins
426 N. Chugach St.
Palmer, AK, 99645

NOTARY'S ACKNOWLEDGEMENT
Subscribed and sworn to before me this 11 day of November, 2008.
For: James Goins
Walter Mueller
Notary Public for Alaska
My Commission Expires

TRACT R ADL 417216
Maxine D. Franklin 11-7-08
Date
Maxine D. Franklin
3051 Elderberry Drive
Wasilla, AK, 99654

NOTARY'S ACKNOWLEDGEMENT
Subscribed and sworn to before me this 7 day of November, 2008.
For: Maxine Franklin
Walter Mueller
Notary Public for Alaska
My Commission Expires

TRACT S ADL 417562
Matthew D. Hall 82808
Date
Matthew D. Hall
P.O. Box 2368
Seward, AK, 99664

NOTARY'S ACKNOWLEDGEMENT
Subscribed and sworn to before me this 28 day of August, 2008.
For: Matthew D. Hall
Ja P. K.
Notary Public for Alaska
My Commission Expires

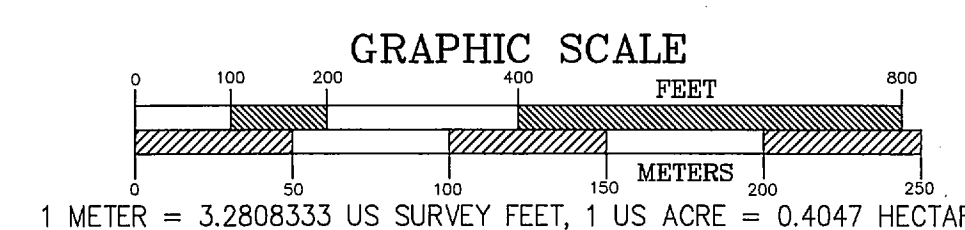

1 METER = 3.2808333 US SURVEY FEET, 1 US ACRE = 0.4047 HECTARE

DATE OF SURVEY Beginning 06/21/07 Ending 07/31/07	CLINE AND ASSOCIATES P.O. BOX 2703 SEWARD, ALASKA 99664 907-224-7324
STATE OF ALASKA DEPARTMENT OF NATURAL RESOURCES DIVISION OF MINING, LAND AND WATER ANCHORAGE, ALASKA	
ALASKA STATE LAND SURVEY No. 2006-19	
CLEAR SKY REMOTE RECREATIONAL CABIN SITES Creating: Tracts A thru W within: Surveyed Sections 10,12,13,15,16,25,36 and Protracted Sections 21,22,28,32,33,35 Township 8 S, Range 10 W, Fairbanks Meridian, Alaska Denali Borough Nenana Recording District	
DRAWN BY WNC DATE: 04/22/08	APPROVAL RECOMMENDED <u>William S. Brown</u> FOR 11-19-08 Statewide Plotting Supervisor Date
SCALE 1"=200'	CHECKED PD FILE NO. ASLS 20060019
SHEET 7 OF 8	

Nenana 2008-11

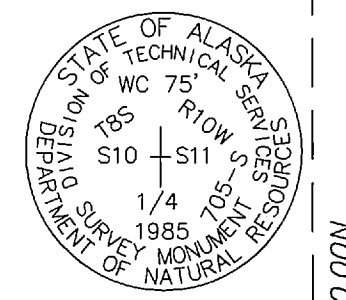
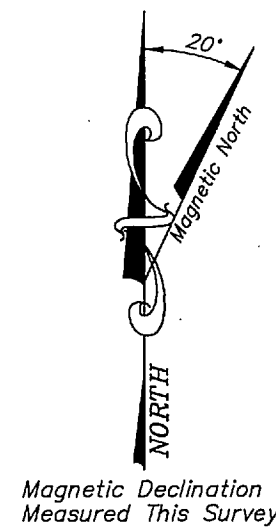

APPLICANT CERTIFICATE
 We, the undersigned, hereby certify that we are the applicants as shown hereon. We hereby approve this survey and plat.
 TRACT T ADL 417689
 Ronald K. Wharton 9-18-08
 Ronald K. Wharton Date
 P.O. Box 57227
 North Pole AK, 99705

NOTARY'S ACKNOWLEDGEMENT
 Subscribed and sworn to before me this 18 day of September, 2008
 For: Ronald K. Wharton
 Car Beil
 Notary Public for Alaska
 My Commission Expires

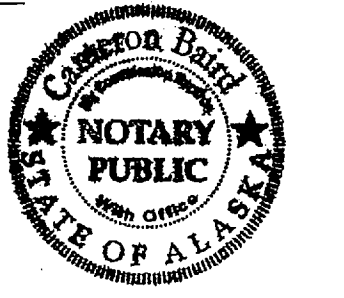

NOTE: THERE IS NO APPLICANT FOR TRACT U ADL 417647

NOTARY'S ACKNOWLEDGEMENT
 Subscribed and sworn to before me this ___ day of ___, 20__
 For: Thomas M. Sulton
 P.O. Box 70319
 Fairbanks, AK, 99707

NOTARY'S ACKNOWLEDGEMENT
 Subscribed and sworn to before me this ___ day of ___, 20__
 For: _____
 Notary Public for Alaska
 My Commission Expires

TRACT V ADL 417220
 Thomas L. Jones 10/23/08
 Thomas L. Jones Date
 2140 N. Willow Drive
 Wasilla, AK, 99654

NOTARY'S ACKNOWLEDGEMENT
 Subscribed and sworn to before me this 23 day of October, 2008
 For: Thomas L. Jones
 Notary Public for Alaska
 My Commission Expires



TRACT W ADL 417585
 John E. Poirrier 2 Sep 08
 John E. Poirrier Date
 1007 Black Bear Turnaround
 North Pole, AK, 99705

NOTARY'S ACKNOWLEDGEMENT
 Subscribed and sworn to before me this 2 day of September, 2008
 For: John E. Poirrier
 Car Beil
 Notary Public for Alaska
 My Commission Expires

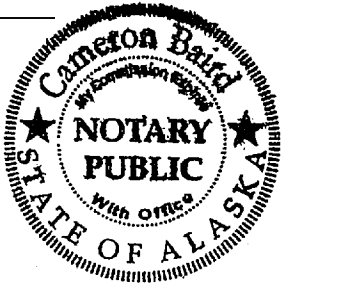

MONUMENT DETAILS

STATE OF ALASKA ASLS 19 WC TR V C2 MC C1 TR T LS7569 2007 DEPT. OF NATURAL RESOURCES	WCMC1 TRACT T WCMC2 TRACT V 12" Birch S43E 82.2' 13" Birch S69E 73.7' 7" Birch N11W 36.9'	STATE OF ALASKA ASLS 19 WC TR V C2 MC C3 TR V LS7569 2007 DEPT. OF NATURAL RESOURCES	WCMC3 TRACT V 9" Cottonwood S45W 27.8' 7" Birch S60E 27.8' 8" Birch N13E 39.0'
STATE OF ALASKA ASLS 19 TR V C1 C2 C1 TR T LS7569 2007 DEPT. OF NATURAL RESOURCES	C2 TRACT T C1 TRACT U C1 TRACT V 4" Spruce S60W 26.7' 7" Aspen S45E 18.0' 8" Spruce N09W 31.7'	STATE OF ALASKA ASLS 19 C4 TR V LS7569 2007 DEPT. OF NATURAL RESOURCES	C4 TRACT V 12" Birch S42E 24.4' 6" Spruce N49E 27.9' 14" Spruce N82W 31.0'
STATE OF ALASKA ASLS 19 TR T C3 C4 LS7569 2007 DEPT. OF NATURAL RESOURCES	C3 TRACT T C4 TRACT U 10" Spruce N40E 19.2' 14" Spruce N90W 22.9' 8" Spruce S09E 29.4'	STATE OF ALASKA ASLS 19 TR W C2 MC C2 TR W LS7569 2007 DEPT. OF NATURAL RESOURCES	WCMC2 TRACT W 12" Birch S46E 57.9' 12" Cottonwood S89E 25.9' 8" Cottonwood N15E 17.9'
STATE OF ALASKA ASLS 19 TR T C4 LS7569 2007 DEPT. OF NATURAL RESOURCES	WCMC4 TRACT T 14" Birch N48E 51.5' 12" Birch S44E 65.9' 10" Cottonwood S19W 22.7'	STATE OF ALASKA ASLS 19 WC TR W C2 MC C3 TR W LS7569 2007 DEPT. OF NATURAL RESOURCES	WCMC3 TRACT W 8" Birch N34E 12.2' 6" Spruce S08E 20.7' 6" Spruce N86E 32.7'
STATE OF ALASKA ASLS 19 TR U C3 LS7569 2007 DEPT. OF NATURAL RESOURCES	C3 TRACT U 5" Spruce S61E 45.0' 5" Spruce S40W 39.0' 4" Spruce N30W 50.8'	STATE OF ALASKA ASLS 19 TR W C4 TR W LS7569 2007 DEPT. OF NATURAL RESOURCES	C4 TRACT W 5" Aspen N59E 18.9' 5" Spruce S56E 14.5' 5" Spruce S18W 34.4'

O.H.W. MEANDERS TRACT W

LINE	BEARING	DISTANCE
W1	N04°15'57"E	74.95'
W2	N62°14'52"E	329.35'
W3	N35°52'03"E	85.87'
W4	N01°20'36"W	111.44'
W5	N51°10'53"W	58.01'
W6	N18°32'57"E	114.40'
W7	N88°05'06"E	121.37'
W8	S64°04'30"E	158.72'
W9	S36°59'35"W	74.48'
W10	S21°54'56"E	97.82'
W11	N82°43'20"E	89.89'
W12	N23°27'57"E	75.79'
W13	N09°52'26"E	134.58'
W14	N51°22'03"W	114.81'
W15	N09°51'04"W	197.24'
W16	N66°52'06"E	59.24'
W17	S37°56'36"E	137.19'
W18	N79°17'52"E	72.22'

O.H.W. MEANDERS TRACT V

LINE	BEARING	DISTANCE
V1	N26°36'24"W	51.08'
V2	N69°17'02"W	79.57'
V3	N87°02'11"W	93.65'
V4	N43°08'19"W	89.55'
V5	N03°24'25"W	51.22'
V6	N10°51'25"E	82.37'
V7	N35°16'53"E	72.77'
V8	S83°36'31"E	48.29'
V9	S51°29'06"E	103.36'
V10	S29°59'35"E	96.95'
V11	S53°38'08"E	49.84'
V12	S79°00'06"E	55.95'
V13	N59°00'41"E	118.85'
V14	N32°23'26"E	49.49'
V15	N47°33'27"E	135.82'
V16	N26°07'58"E	112.27'
V17	N20°23'18"W	85.33'
V18	N71°33'16"W	85.49'
V19	N01°52'19"W	173.36'
V20	S77°13'07"E	100.43'
V21	N38°39'58"E	38.55'
V22	N00°07'37"W	41.54'
V23	N14°28'19"E	139.92'
V24	N48°13'45"E	159.00'
V25	S67°46'53"E	78.02'
V26	S32°44'47"W	133.77'
V27	S37°39'36"W	83.84'
V28	S02°24'28"E	73.17'
V29	S43°15'53"E	49.90'
V30	S66°15'01"E	143.97'
V31	N86°15'52"E	119.12'
V32	N46°15'03"E	113.41'

O.H.W. MEANDERS TRACT T

LINE	BEARING	DISTANCE
T1	N61°25'57"E	72.81'
T2	N13°59'46"E	193.27'
T3	N31°24'15"W	138.41'
T4	N82°25'48"W	61.29'
T5	S68°21'06"W	81.59'
T6	S44°26'27"W	107.19'
T7	S65°44'02"W	86.54'
T8	N71°51'08"W	95.97'
T9	N41°37'46"W	121.31'
T10	N26°22'37"E	51.54'
T11	N61°32'37"E	135.03'
T12	S82°46'13"E	176.62'
T13	N65°09'09"E	43.60'
T14	N04°46'11"E	62.11'
T15	N54°25'48"W	50.60'

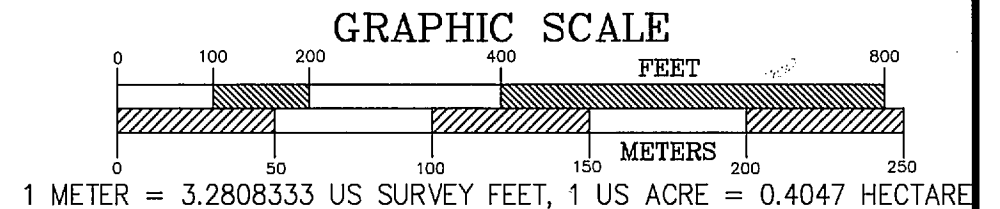
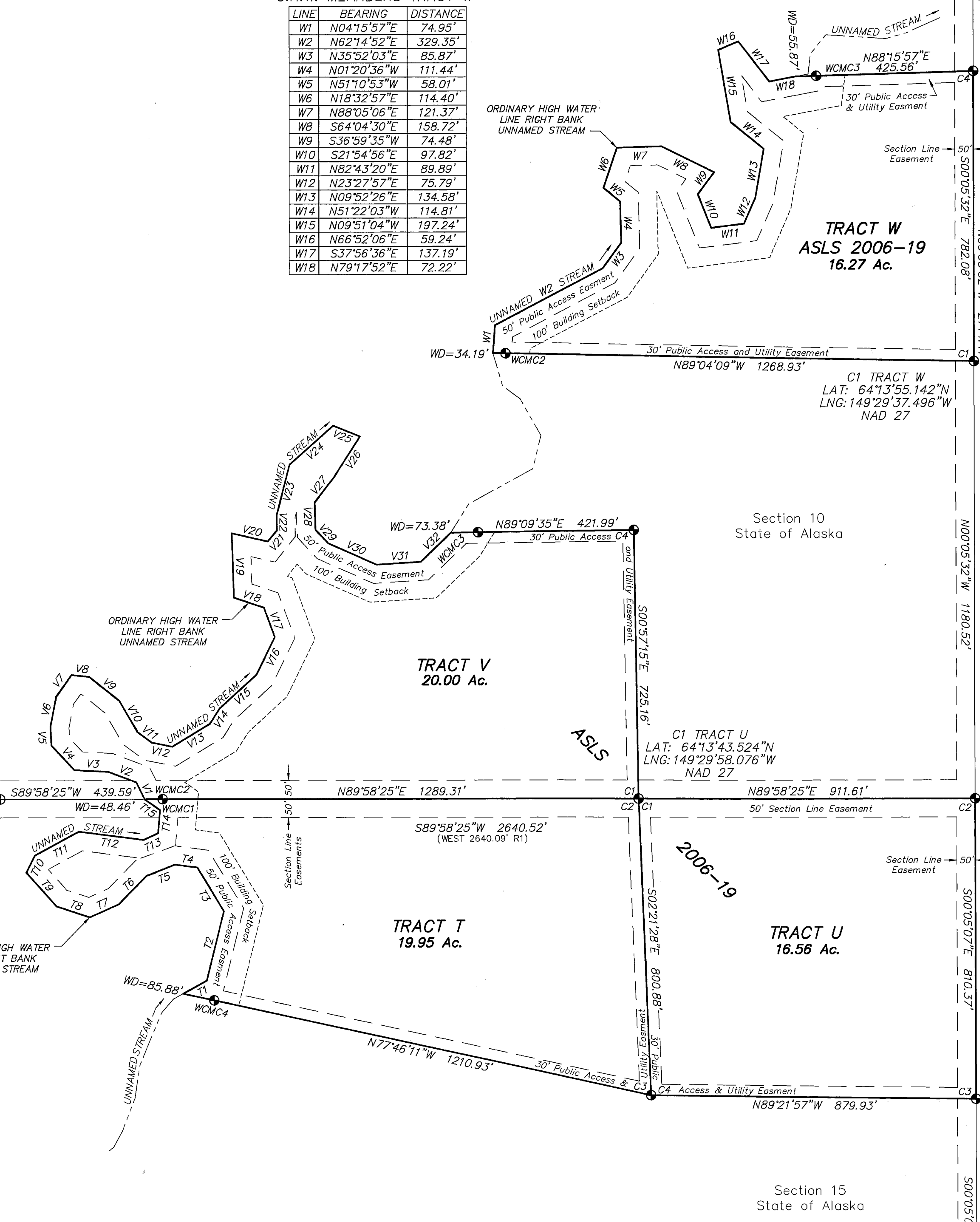

DATE OF SURVEY Beginning 06/21/07 Ending 07/31/07
 CLINE AND ASSOCIATES P.O. BOX 2703 SEWARD, ALASKA 99664 907-224-7324

STATE OF ALASKA DEPARTMENT OF NATURAL RESOURCES DIVISION OF MINING, LAND AND WATER ANCHORAGE, ALASKA
 ALASKA STATE LAND SURVEY No. 2006-19

CLEAR SKY REMOTE RECREATIONAL CABIN SITES
 Creating: Tracts A thru W
 within:
 Surveyed Sections 10,12,13,15,16,25,36 and Protracted Sections 21,22,28,32,33,35
 Township 8 S, Range 10 W, Fairbanks Meridian, Alaska
 Denali Borough
 Nenana Recording District

DRAWN BY WNC DATE: 04/22/08 SCALE 1"=200'
 APPROVAL RECOMMENDED WILLIAM S. BROWN For 11-19-08 Statewide Plotting Supervisor Date
 CHECKED PD FILE NO. ASLS 20060019
 SHEET 8 OF 8

2008-11
 Nenana REC DIST
 DATE 12-27-2008
 TIME 1:02 P.M.
 Requested By State of Alaska
 Address Alaska

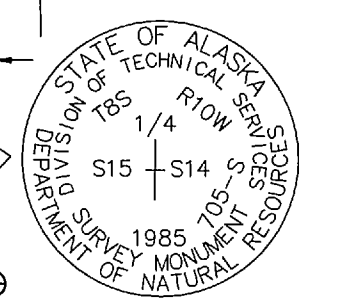

Nemana 2008-11

Attachment "A"

ALASKA STATE LAND SURVEY 2006-19

APPLICANT CERTIFICATE

I, the undersigned, hereby certify that I am the applicant as shown hereon.
I hereby approve this survey and plat.

TRACT H ADL No. 417523



Timothy J. Smith
9447 S. 183rd Lane
Goodyear, AZ. 85338

17 Sep 08
Date

NOTARY'S ACKNOWLEDGEMENT

Subscribed and sworn before me this 17 day of September, 2008

For Timothy Smith

Notary Public for Arizona
My Commission Expires 20130813

DEVIN M. GREEN, AJG, USAF
Paralegal
Notary Public (Title 10 U.S.C. 1044a)
OFFICE OF THE STAFF JUDGE ADVOCATE