

TEKLANIKA II REMOTE RECREATIONAL CABIN SITES

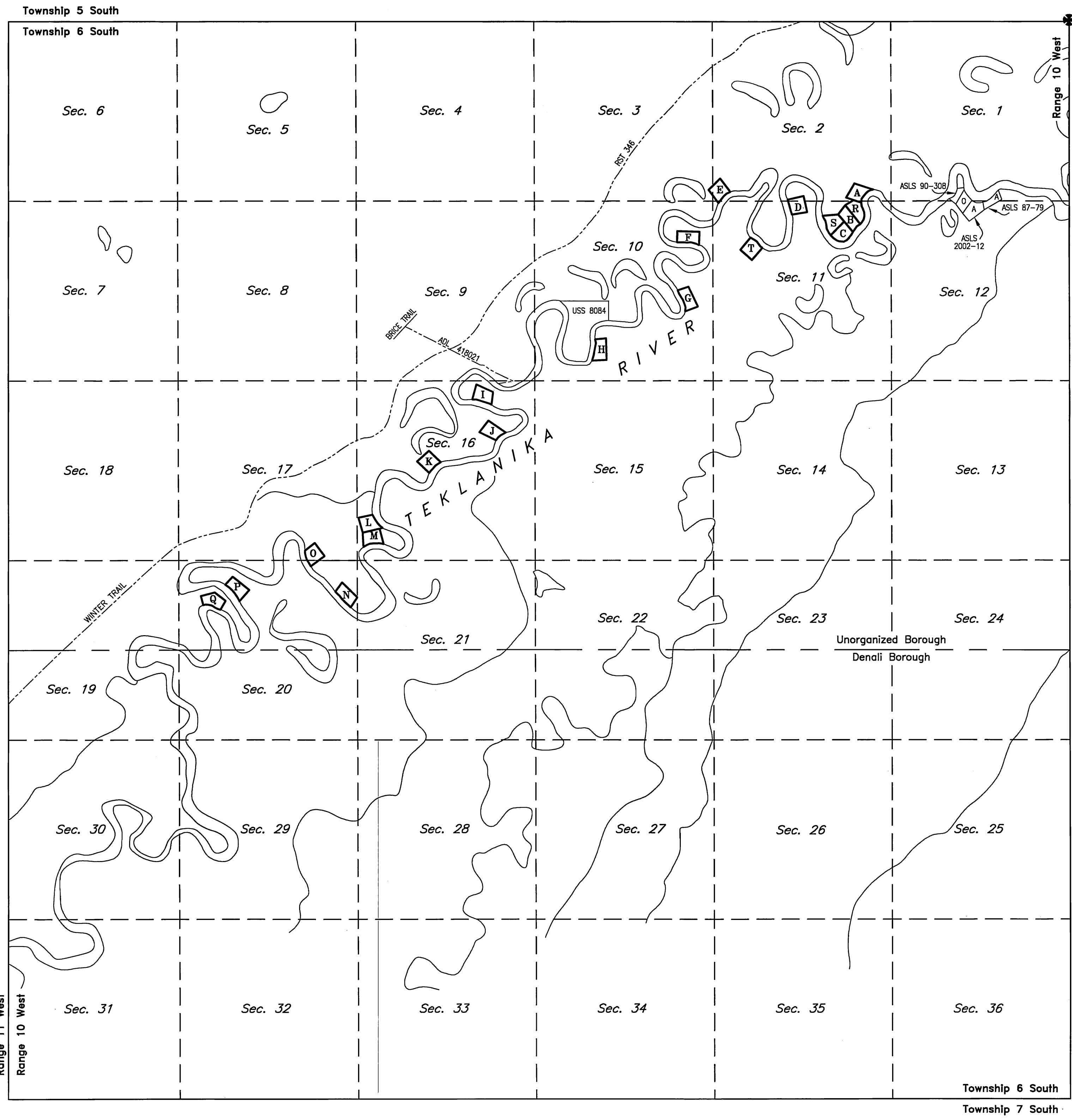

Mean Magnetic Declination
 26 1/2' E.
 USS 8084
 1987

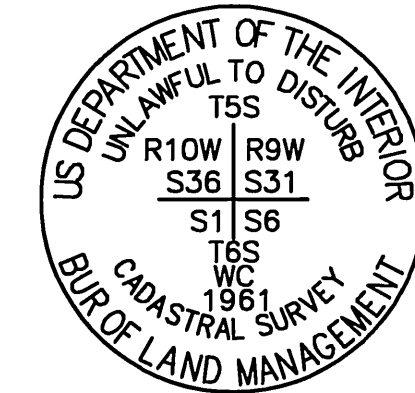

Basis of Coordinates
 BLM Witness Cor. to the Cor. of T.5&6S., R.9&10W., F.M.
 Latitude: 64°25'51.51" North
 Longitude: 149°25'38.72" West
 (NAD 1927 Record)

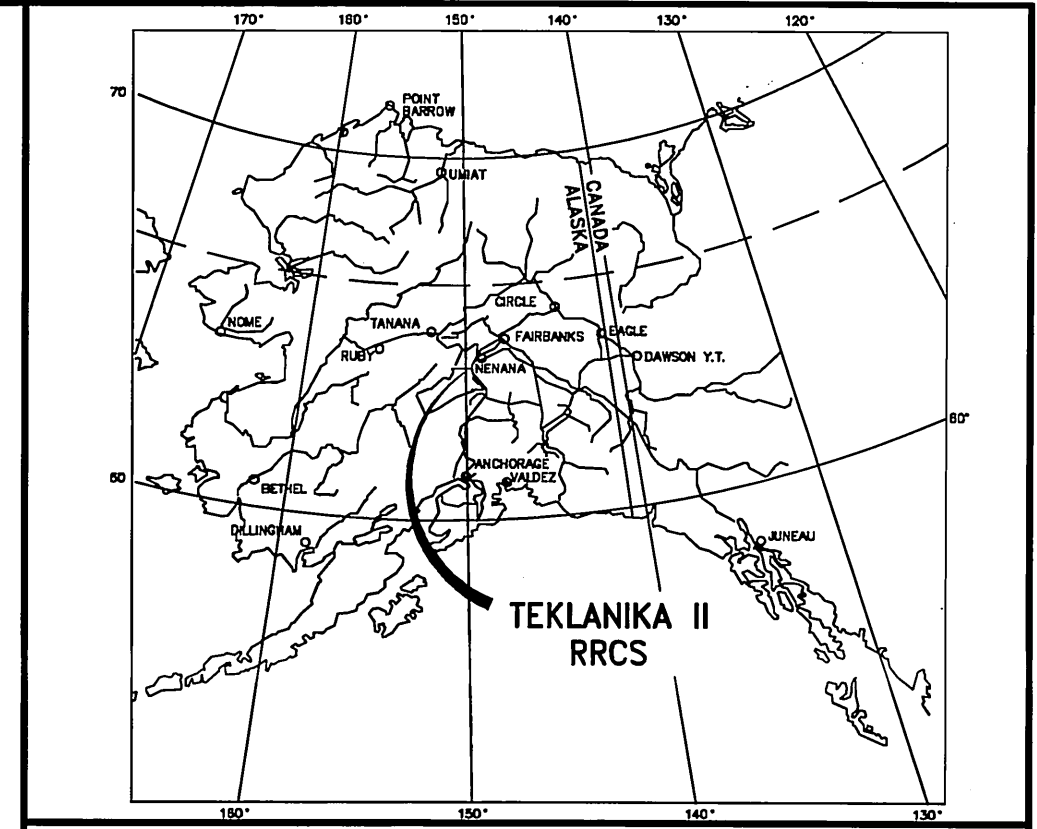

BLM record geodetic coordinates for this monument are only available to the hundredths of seconds as are shown here. Individual Tract Corner No. One coordinates are provided to the thousandth of second of precision to maintain dimensional integrity, but should only be considered accurate to the significant figures of the basis of coordinates.

Tract Monument Tie Table

Basis of Coordinates to	Bearing	Distance
WCMC1, Tract A	S 49°12'19" W	8,203.38'
Cor. 1, Tract D	S 56°37'34" W	9,419.00'
WCMC1, Tract E	S 63°28'02" W	11,249.80'
WCMC1, Tract F	S 60°43'27" W	13,305.62'
WCMC1, Tract G	S 55°30'48" W	14,039.73'
WCMC1, Tract H	S 54°36'56" W	17,305.12'
WCMC1, Tract I	S 57°46'14" W	20,884.67'
WCMC1, Tract J	S 54°00'01" W	21,018.80'
WCMC1, Tract K	S 54°57'08" W	23,175.43'
WCMC1, Tract L	S 53°47'01" W	25,322.57'
Cor. 1, Tract N	S 52°28'37" W	27,160.54'
Cor. 1, Tract O	S 55°27'22" W	27,130.74'
WCMC1, Tract P	S 55°12'33" W	29,883.87'
WCMC1, Tract Q	S 55°25'07" W	30,525.33'
WCMC1, Tract T	S 55°45'44" W	11,428.96'

Bearings in this table are in the Basis of Bearings of this plat. Distances provided are ground measured at an average elevation of 500 feet. These ties would have to be rotated clockwise by 00°05'41" and adjusted to sea level to yield geodetic azimuths and distances that would then agree with the geodetic positions computed and shown on the individual sheets of this plat. The NAD 83 geodetic coordinates provided were converted from the NAD 27 computed positions using NADCON interpolation files.

General Notes

- This survey was accomplished in accordance with AS 38.05.600, GSC 710, and RRCS SI 2005-28.
- All bearings shown are true bearings as oriented to the Basis of Bearing. See Note No. 5. Distances shown are reduced to horizontal field distances.
- The accuracy of this survey is greater than 1:5000.
- All parcels of land owned by the State of Alaska, located within 50.00 feet of, or bisected by a surveyed or protracted section line, are subject to a 50 foot (50') easement, each side of the section line, which is reserved to the State of Alaska for public highways under A.S. 19.10.010.
- All bearings on this plat other than those indicated as being record are in a local plane bearing system, oriented to the NAD 27 true meridian near the line between protracted Sections 15 and 16, in the approximate geographic center of this project area. The orientation to the true meridian was determined by a high precision GPS survey, using Leica receivers, differentially corrected and processed using Geo Office, Version 2.0 software.
- Tract specific notes are listed on the plat sheet with the corresponding tract.

Surveyor's Certificate

I hereby certify that I am properly registered and licensed to practice land surveying in the State of Alaska, that this plat represents a survey made by me or under my direct supervision, that the monuments shown hereon actually exist as described, and that all dimensions and other details are correct.
 Date 7-25-2007 Registration No. 5032-S
Richard B. Gray
 Richard B. Gray, Registered Land Surveyor

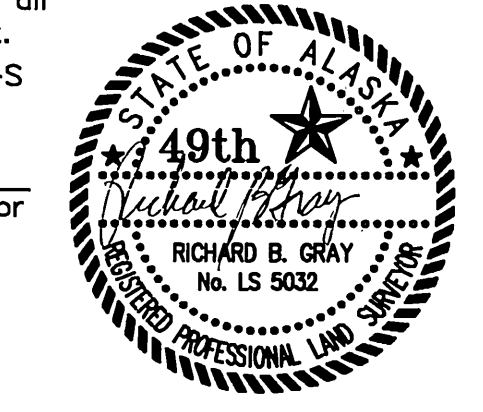

LOCATION MAP

**Certificate of Ownership
And Dedication**

I, the undersigned, hereby certify that I am the Director, Division of Mining, Land and Water and that the State of Alaska is the owner of ASLS 2005-28, as shown hereon. I hereby approve this survey and plat for the State of Alaska, and dedicate for public or private use as noted, oil easements, public utility areas, and rights-of-way as shown and described hereon.

Dated: October 03, 2007
Gerald Jennings
 Director, Division of Mining, Land, and Water

Notary's Acknowledgment

Subscribed and sworn to before me this 3rd day of OCTOBER, 2007, for GERALD JENNINGS
Gerald Jennings
 Notary for the State of Alaska
 My commission expires 1-9-09

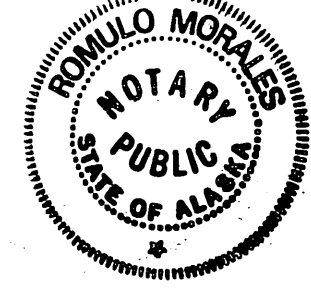

Plat Approval

This plat is approved by the Commissioner of the Department of Natural Resources, or the Commissioner's designee, in accordance with AS 40.15.
Gerald Jennings Oct. 03, 2007
 Commissioner Date
 By approval of this plat, the Commissioner of the Department of Natural Resources hereby accepts for public use and public purposes the real property dedicated to the public hereon, including easements, rights-of-way, alleys, and roadways. The acceptance of such dedicated areas for public use and public purposes does not obligate the Department, any governing body or the public to construct, operate, maintain or manage improvements.

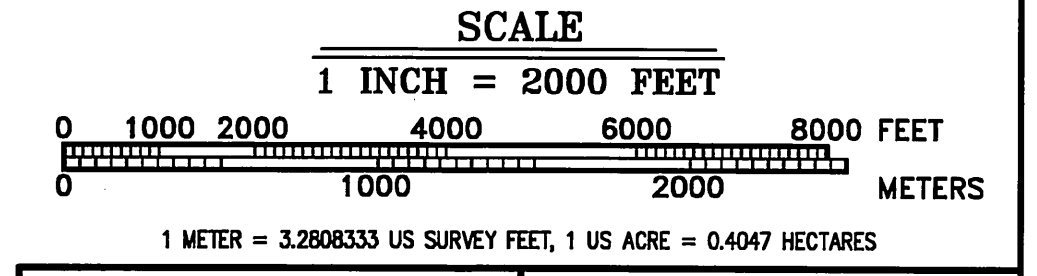

INDEX TO SHEETS

SHEET No. 2 TRACTS A, B, C, R & S	SHEET No. 3 TRACTS D & T	SHEET No. 4 TRACT E & F	SHEET No. 5 TRACTS G & H	SHEET No. 6 TRACTS I, J & K
SHEET No. 7 TRACT L & M	SHEET No. 8 TRACTS N & O	SHEET No. 9 TRACT P & Q	SHEET No. 10 EASEMENT - ADL 418021	

DATE OF SURVEY: Beginning <u>May 28, 2006</u> Ending <u>June 20, 2007</u>	NAME OF SURVEYOR: <u>Manley Land Surveyors, Inc.</u> P.O. Box 59 Manley Hot Springs, Alaska 99756 (907) 672-3632
STATE OF ALASKA DEPARTMENT OF NATURAL RESOURCES DIVISION OF MINING, LAND AND WATER ANCHORAGE, ALASKA	
ALASKA STATE LAND SURVEY No. 2005-28	
TEKLANIKA II REMOTE RECREATIONAL CABIN SITES Creating Tracts A Through T and Easement ADL 418021 Located Within Protracted Sections 2, 3, 9, 10, 11, 16, 17, & 20, Township 6 South, Range 10 West, Fairbanks Meridian, Alaska NENANA RECORDING DISTRICT	
DRAWN BY: <u>emg</u>	APPROVAL RECOMMENDED: <i>Gerald Jennings</i> <u>Oct 3, 2007</u> Statewide Platting Supervisor Date
DATE <u>July 25, 2007</u>	SCALE: 1" = 2000'
CHECKED: <u>RBG</u>	FILE No. <u>ASLS 20050028</u>

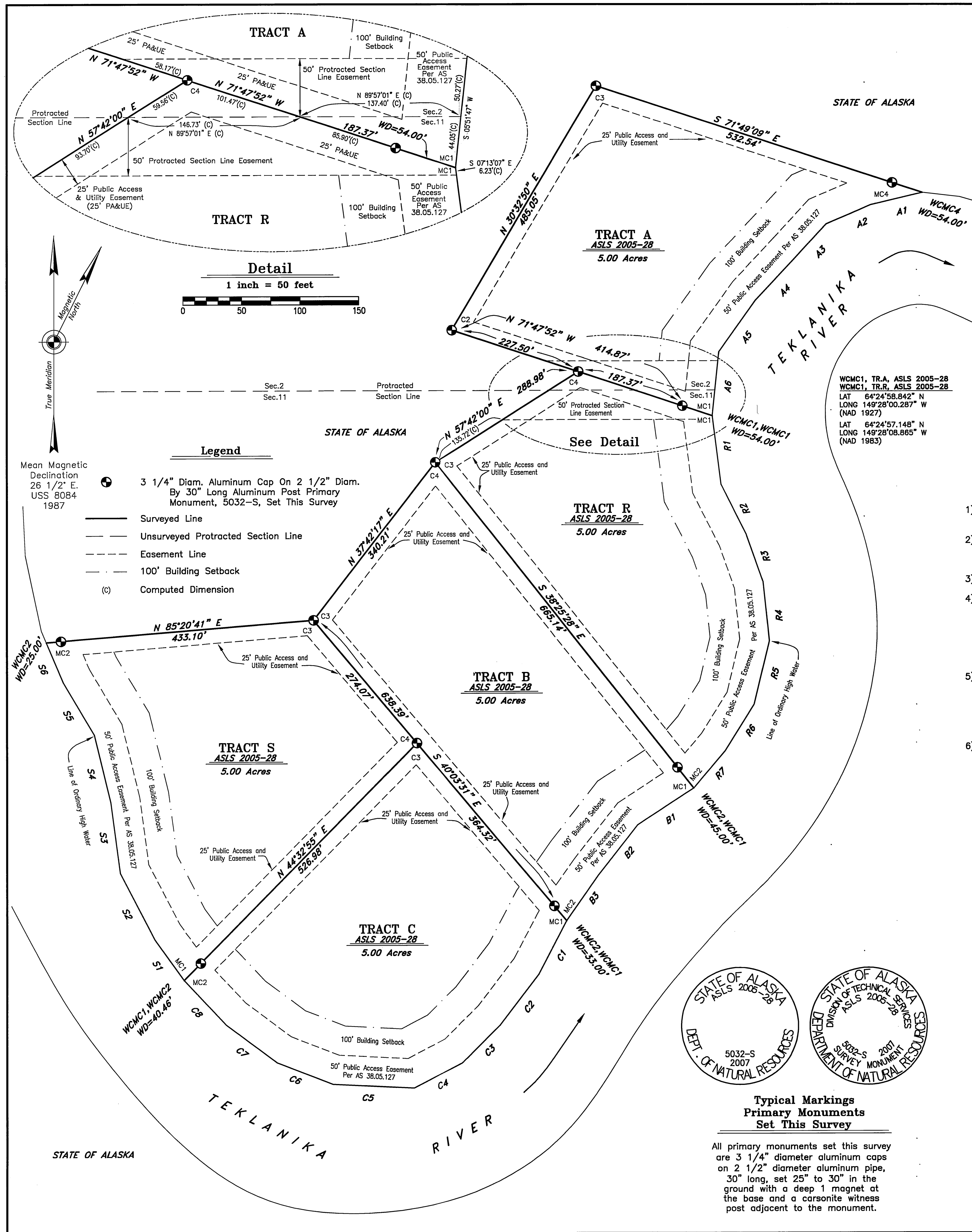

Meander Line Table
Teklanika River Ordinary High Water Line

Line	Bearing	Distance
A1	S 76°35'29" W	90.07'
A2	S 66°48'31" W	82.80'
A3	S 42°39'09" W	82.07'
A4	S 43°04'08" W	96.17'
A5	S 35°15'39" W	107.68'
A6	S 05°51'47" W	109.72'
R1	S 07°13'07" E	118.36'
R2	S 26°43'28" E	95.49'
R3	S 19°29'42" E	85.90'
R4	S 05°59'36" E	101.06'
R5	S 13°27'21" W	110.38'
R6	S 31°50'33" W	94.55'
R7	S 40°12'15" W	83.15'
B1	S 56°42'49" W	114.66'
B2	S 37°57'25" W	110.11'
B3	S 34°56'23" W	93.87'
C1	S 27°39'57" W	103.13'
C2	S 37°13'49" W	108.02'
C3	S 45°06'08" W	92.12'
C4	S 62°25'00" W	92.22'
C5	N 87°13'13" W	139.08'
C6	N 68°54'57" W	102.99'
C7	N 53°16'13" W	108.11'
C8	N 43°17'02" W	104.85'
S1	N 35°49'36" W	84.94'
S2	N 27°26'51" W	127.88'
S3	N 07°41'42" W	122.17'
S4	N 13°37'26" W	118.82'
S5	N 30°37'26" W	103.43'
S6	N 22°55'15" W	75.00'

Monument Caps And Accessories
Set This Survey

Monument	Material	Bearing	Distance
WC	3" Birch	S 51° W	40.0'
TR.A C.4 MC	6" Birch	N 34° W	96.3'
	6" Cottonwood	N 07° W	56.4'
C.3 TR.A	14" Spruce	N 38° E	24.7'
	16" Spruce	S 38° E	9.2'
	12" Spruce	S 66° W	14.5'
TR.A C.2	10" Spruce	N 86° E	26.4'
	12" Spruce	S 25° E	20.9'
	4" Birch	N 88° W	36.4'
TR.A C.4 TR.R	3" Birch	N 76° E	11.5'
	12" Spruce	S 58° W	24.9'
	14" Spruce	N 15° W	19.4'
WC TR.A C.1 MC	16" Spruce	N 40° E	32.4'
	10" Spruce	S 64° W	7.7'
C.1 TR.R	11" Spruce	N 33° W	33.2'
TR.A C.3 TR.R	8" Birch	N 74° E	37.3'
	13" Birch	S 40° W	21.6'
	9" Birch	N 22° W	33.6'
WC TR.B C.1 MC	3" Spruce	N 59° E	4.7'
	3" Spruce	S 11° E	6.8'
	3" Spruce	N 58° W	16.3'
C.3 TR.S	5" Birch	S 85° E	31.6'
	28" Spruce	S 07° W	13.0'
	5" Birch	N 43° W	26.8'
C.4 TR.S C.3 TR.C	3" Spruce	N 47° E	5.7'
	4" Spruce	S 34° E	31.3'
	5" Spruce	S 77° W	20.9'
WC TR.B C.2 TR.C C.1 MC	9" Spruce	N 05° E	35.0'
	4" Spruce	S 77° E	11.1'
	9" Spruce	N 59° W	41.0'
TR.S C.1 MC	10" Cottonwood	N 42° E	54.8'
	9" Cottonwood	N 78° E	48.5'
	6" Spruce	N 08° W	43.3'
WC TR.C C.2 TR.S	14" Spruce	N 77° E	130.6'
	3" Spruce	S 61° W	12.2'
	3" Spruce	N 24° W	11.6'

Sheet 2 Notes

- General Notes applicable to all sheets of this survey appear on Sheet No. 1.
- The existing lessees' claim corners were recovered and used to control the location of the boundaries of Tracts A, B, and C.
- There are no applicants for Tracts R and S.
- The natural meanders of the line of ordinary high water of the Teklanika River form the true bounds of Tracts A, B, C, R, and S. The approximate line of ordinary high water, as shown, is for area computations only, with the true tract corners being on the extension of the tract sidelines and their intersection with the natural meanders.
- All parcels of land owned by the State of Alaska, located within 50.00 feet of, or bisected by a surveyed or protracted section line, are subject to a 50 foot (50') easement, each side of the section line, which is reserved to the State of Alaska for public highways under A.S. 19.10.010.
- The line between protracted Sections 2 and 11 extends through Tracts A and R. The computation of the position of this protracted section line utilized the basis of coordinates and the basis of bearings as described on Sheet 1 and the protracted position for the corner of Sections 1, 2, 11, and 12 and the protracted position for the corner of Sections 2, 3, 10, and 11. It is not intended to represent the official section line location. The protracted section line shown hereon fixes the location of the section line easement within Tracts A and R.

Applicant Certificate

I, the undersigned, hereby certify that I am the applicant as shown hereon. I hereby approve this survey and plat.

Tract C, ADL No. 417261
 Dated: August 31, 2007

Jon F. Lieberman
 Jon F. Lieberman
 283 Peters Road, Fairbanks, Alaska 99712

Notary's Acknowledgment

Subscribed and sworn to before me this 31 day of August, 2007, for

Jon Lieberman
Mark Mueller
 Notary for the State of Alaska
 My commission expires June 5, 2008

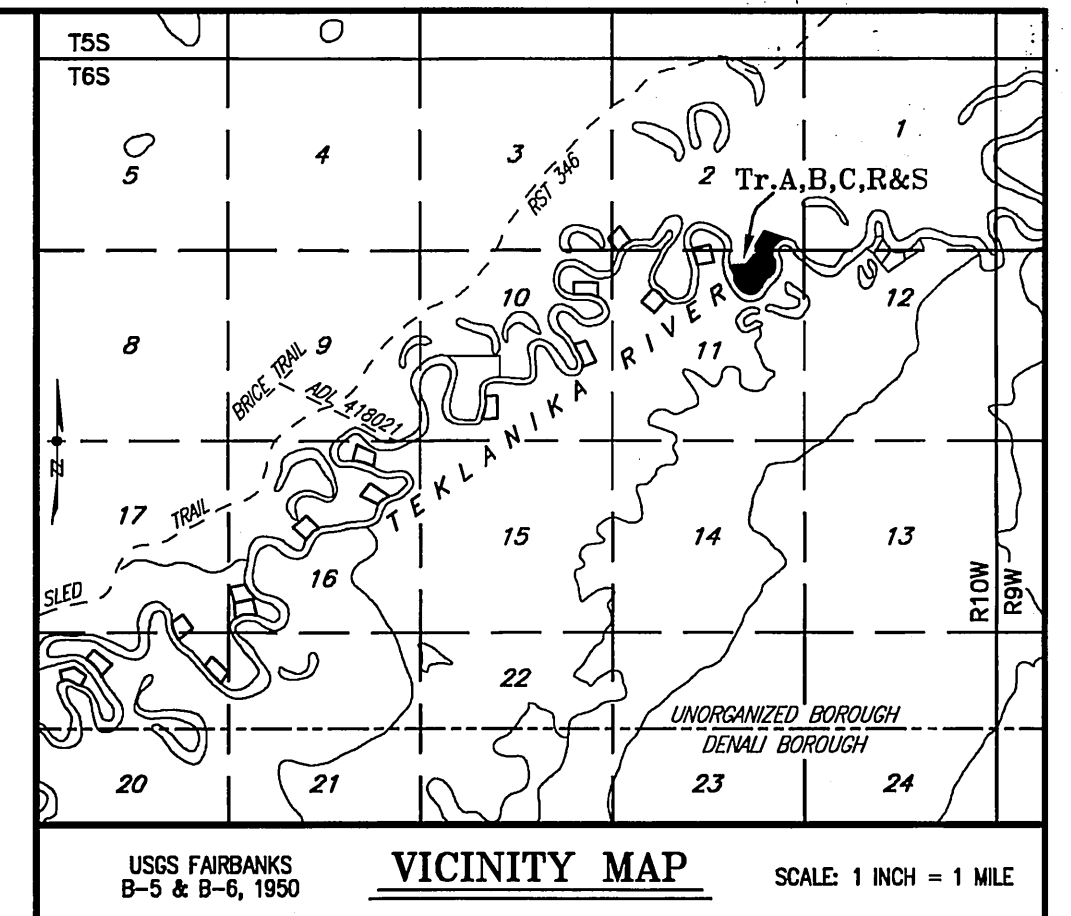

Applicant Certificate

I, the undersigned, hereby certify that I am the applicant as shown hereon. I hereby approve this survey and plat.

Tract A, ADL No. 417254
 Dated: August 20, 2007

Cheryle Diane Martin
 Cheryle Diane Martin
 P.O. Box 83384, Fairbanks, Alaska 99708

Notary's Acknowledgment

Subscribed and sworn to before me this 20 day of August, 2007

Cheryle Diane Martin
Monta Mueller
 Notary for the State of Alaska
 My commission expires June 5, 2008

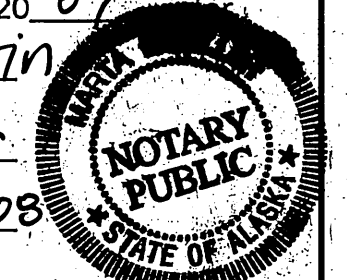

Applicant Certificate

I, the undersigned, hereby certify that I am the applicant as shown hereon. I hereby approve this survey and plat.

Tract B, ADL No. 417249
 Dated: Sept. 10, 2007

Larry Lee O'Kelley
 Larry Lee O'Kelley
 P.O. Box 71723, Fairbanks, Alaska 99707

Notary's Acknowledgment

Subscribed and sworn to before me this 10 day of September, 2007, for

Larry O'Kelley
Mark Mueller
 Notary for the State of Alaska
 My commission expires June 5, 2008

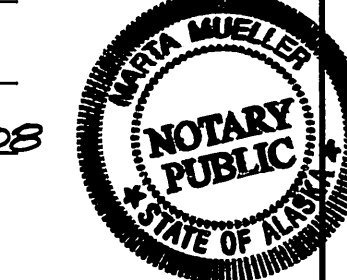

SCALE

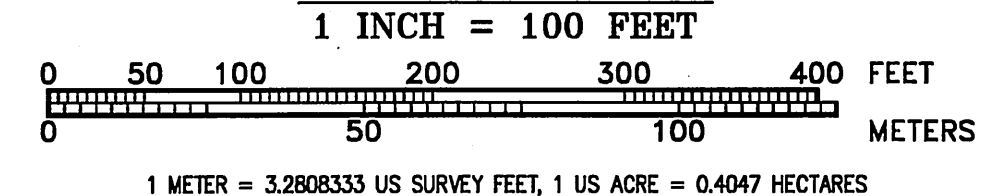

DATE OF SURVEY: Beginning <u>May 28, 2006</u> Ending <u>June 20, 2007</u>	NAME OF SURVEYOR: <u>Manley Land Surveyors, Inc.</u> P.O. Box 69 Manley Hot Springs, Alaska 99756 (907) 672-3632
STATE OF ALASKA DEPARTMENT OF NATURAL RESOURCES DIVISION OF MINING, LAND AND WATER ANCHORAGE, ALASKA	
ALASKA STATE LAND SURVEY No. 2005-28	
TEKLANIKA II REMOTE RECREATIONAL CABIN SITES Creating Tracts A Through T and Easement ADL 418021 Located Within Protracted Sections 2, 3, 9, 10, 11, 16, 17, & 20, Township 6 South, Range 10 West, Fairbanks Meridian, Alaska NENANA RECORDING DISTRICT	
DRAWN BY: <u>emg</u>	APPROVAL RECOMMENDED: <u>Spud Manning</u> <u>Oct 3 2007</u> Sideview Planning Supervisor Date
DATE: <u>July 25, 2007</u>	CHECKED: <u>RBG</u> FILE No. <u>ASLS 20050028</u>
SCALE: 1" = 100'	

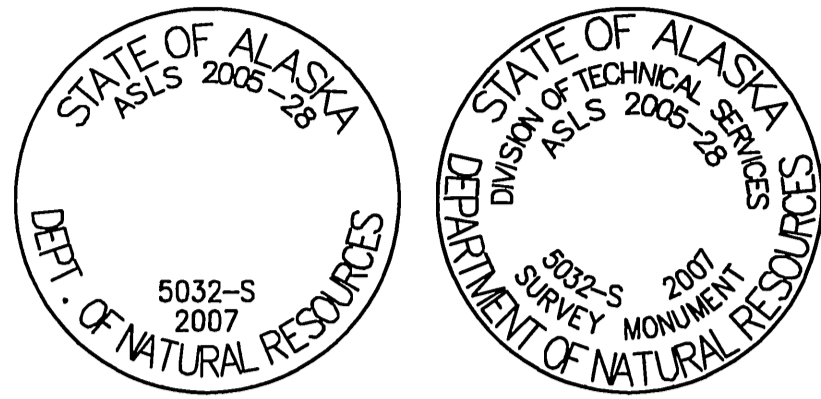

**Typical Markings
Primary Monuments
Set This Survey**

All primary monuments set this survey are 3 1/4" diameter aluminum caps on 2 1/2" diameter aluminum pipe, 30" long, set 25" to 30" in the ground with a deep 1 magnet at the base and a carsonite witness post adjacent to the monument.

**Monument Caps And Accessories
Set This Survey**

C.1 TR.D	12" Spruce	S 75° E	13.9'
	9" Spruce	S 24° W	9.1'
	15" Spruce	N 33° W	21.2'
TR.D C.2	10" Spruce	S 74° E	55.6'
	12" Spruce	S 84° W	31.1'
	9" Spruce	N 44° W	8.1'
WC TR.D C.3	6" Spruce	N 80° E	9.4'
	13" Spruce	S 03° W	9.5'
	9" Spruce	N 17° W	11.3'
WC MC C.4 TR.D	7" Spruce	N 06° E	31.7'
	20" Spruce	S 44° E	13.3'
	19" Spruce	N 81° W	11.0'
WC MC C.1 TR.T	5" Spruce	S 16° E	6.0'
	4" Spruce	S 41° W	66.0'
	5" Spruce	N 75° W	24.7'
WC MC C.2 TR.T	10" Spruce	S 33° E	16.1'
	12" Spruce	S 24° W	36.0'
	5" Spruce	N 78° W	10.9'
TR.T C.3	13" Spruce	N 52° E	25.8'
	9" Spruce	S 33° E	3.5'
	10" Spruce	N 85° W	11.2'
C.4 TR.T	14" Spruce	N 15° E	8.9'
	9" Spruce	S 34° E	33.6'
	12" Spruce	S 37° W	30.2'

- Legend**
- 3 1/4" Diam. Aluminum Cap On 2 1/2" Diam. By 30" Long Aluminum Post Primary Monument, 5032-S, Set This Survey
 - Surveyed Line
 - - - Unsurveyed Protracted Section Line
 - - - Easement Line
 - - - 100' Building Setback
 - - - Tie
 - (C) Computed Dimension

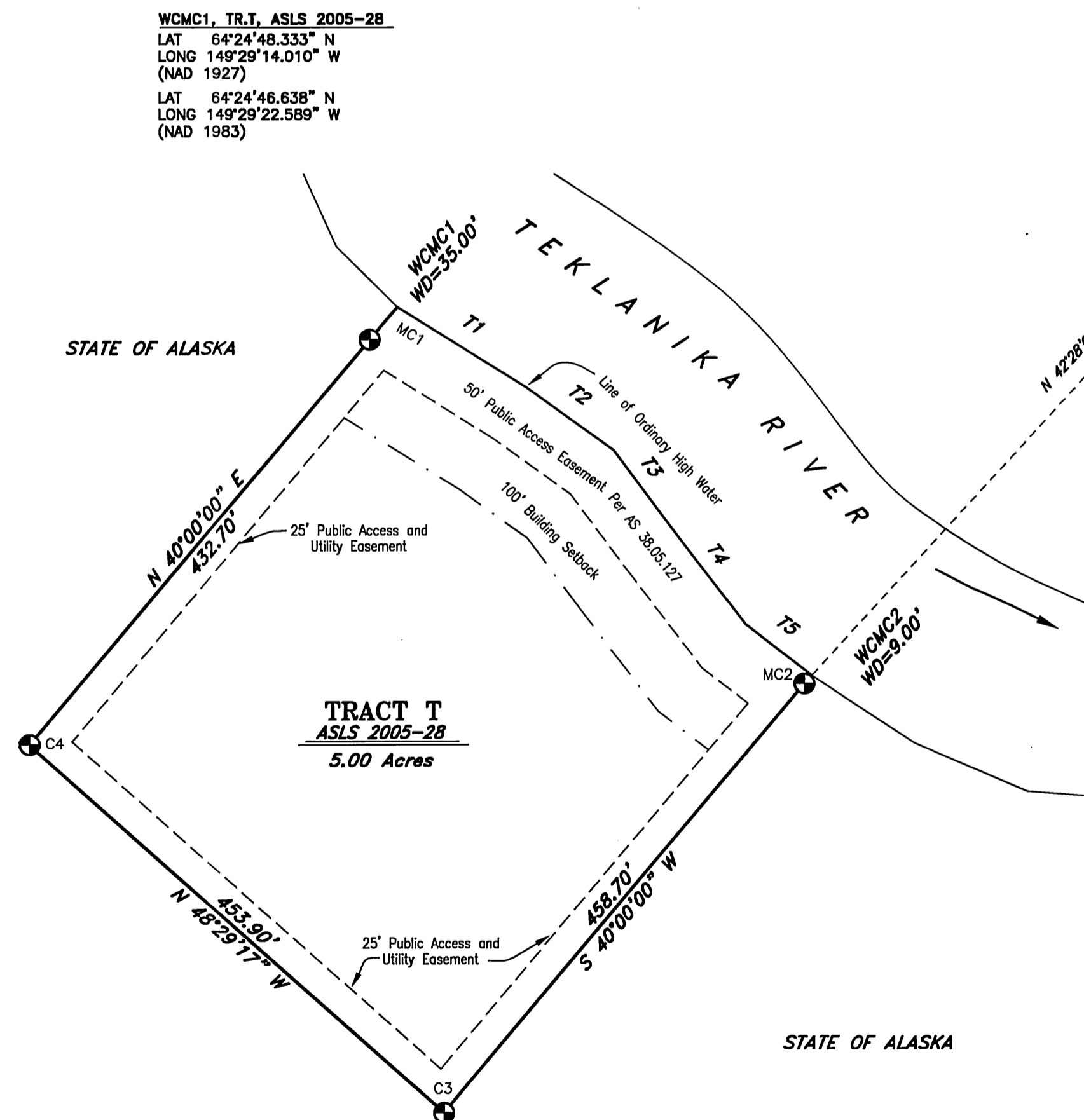
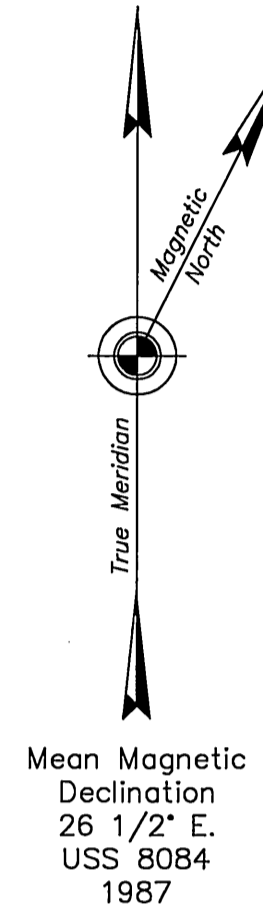

**Meander Line Table
Teklanika River Ordinary High Water Line**

Line	Bearing	Distance
D1	N 16°36'31" W	113.93'
D2	N 15°55'16" W	110.08'
D3	N 15°51'21" W	109.68'
D4	N 16°06'56" W	122.44'
T1	S 58°09'34" E	124.95'
T2	S 54°26'11" E	87.79'
T3	S 36°51'23" E	90.53'
T4	S 37°37'41" E	88.36'
T5	S 52°32'16" E	68.14'

C1, TR.D, ASLS 2005-28
LAT 64°25'00.612" N
LONG 149°28'37.964" W
(NAD 1927)
LAT 64°24'58.917" N
LONG 149°28'46.543" W
(NAD 1983)

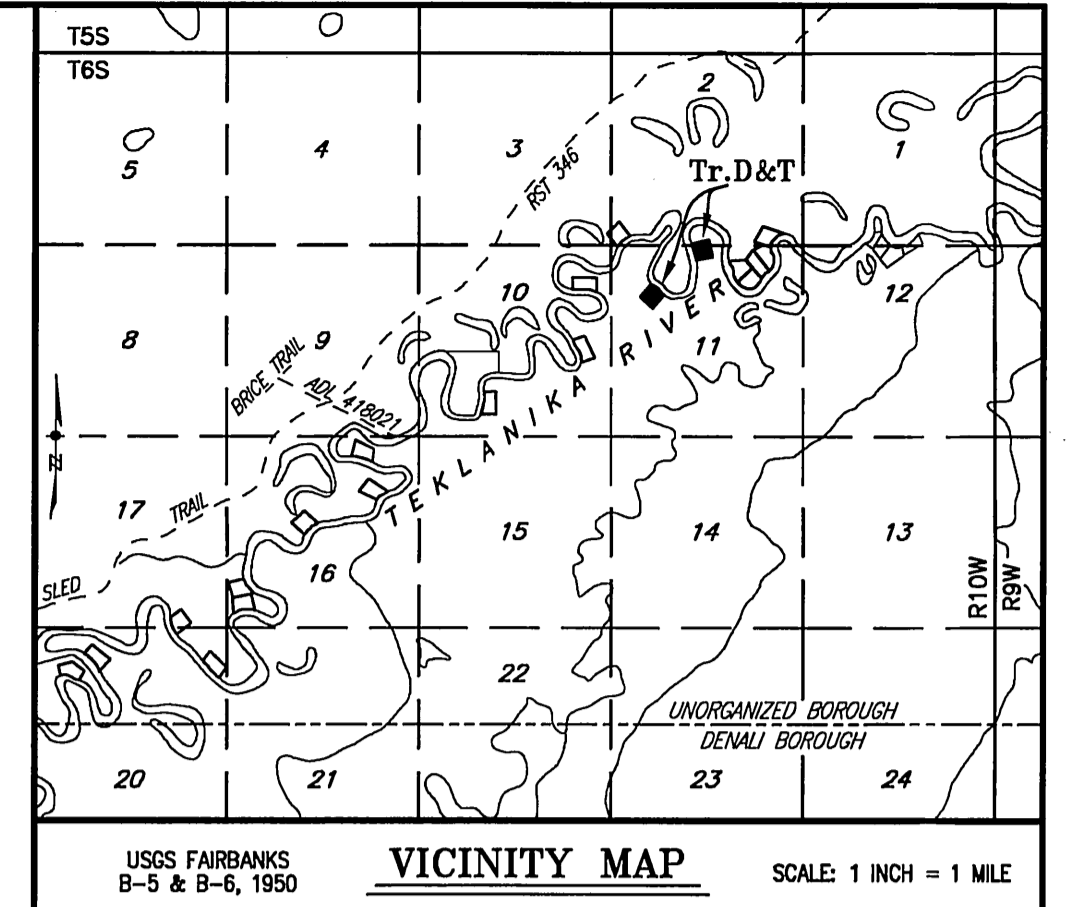

Sheet 3 Notes

- General Notes applicable to all sheets of this survey appear on Sheet No. 1.
- The existing lessees' claim corners were recovered and used to control the location of the boundary of Tract D.
- There is no applicant for Tract T.
- The natural meanders of the line of ordinary high water of the Teklanika River form the true bounds of Tracts D and T. The approximate line of ordinary high water, as shown, is for area computations only, with the true tract corners being on the extension of the tract sidelines and their intersection with the natural meanders.
- All parcels of land owned by the State of Alaska, located within 50.00 feet of, or bisected by a surveyed or protracted section line, are subject to a 50 foot (50') easement, each side of the section line, which is reserved to the State of Alaska for public highways under A.S. 19.10.010.
- The line between protracted Sections 2 and 11 extends through Tract D. The computation of the position of this protracted section line utilized the basis of coordinates and the basis of bearings as described on Sheet 1 and the protracted position for the corner of Sections 1, 2, 11, and 12 and the protracted position for the corner of Sections 2, 3, 10, and 11. It is not intended to represent the official section line location. The protracted section line shown hereon fixes the location of the section line easement within Tract D.

Applicant Certificate

I, the undersigned, hereby certify that I am the applicant as shown hereon. I hereby approve this survey and plat.

Tract D, ADL No. 417243
Dated: August 22, 2007

Michael J. Brase
P.O. Box 83742, Fairbanks, Alaska 99708

Notary's Acknowledgment

Subscribed and sworn to before me this 22 day of August, 2007, for Michael Brase
Notary for the State of Alaska
My commission expires June 5, 2008

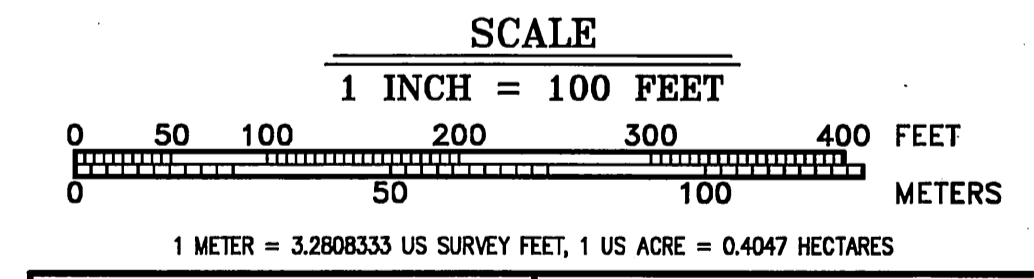

DATE OF SURVEY: Beginning <u>May 28, 2006</u> Ending <u>June 20, 2007</u>	NAME OF SURVEYOR: <u>Manley Land Surveyors, Inc.</u> P.O. Box 89 Manley Hot Springs, Alaska 99756 (907) 672-3632
STATE OF ALASKA DEPARTMENT OF NATURAL RESOURCES DIVISION OF MINING, LAND AND WATER ANCHORAGE, ALASKA	
ALASKA STATE LAND SURVEY No. 2005-28	
TEKLANIKA II REMOTE RECREATIONAL CABIN SITES Creating Tracts A Through T and Easement ADL 418021 Located Within Protracted Sections 2, 3, 9, 10, 11, 16, 17, & 20, Township 6 South, Range 10 West, Fairbanks Meridian, Alaska NENANA RECORDING DISTRICT	
DRAWN BY: <u>emg</u> DATE <u>July 25, 2007</u>	APPROVAL RECOMMENDED: <u>[Signature]</u> <u>Oct 3, 2007</u> Statewide Plotting Supervisor Date
SCALE: 1" = 100'	CHECKED: <u>RBG</u> FILE No. <u>ASLS 20050028</u>

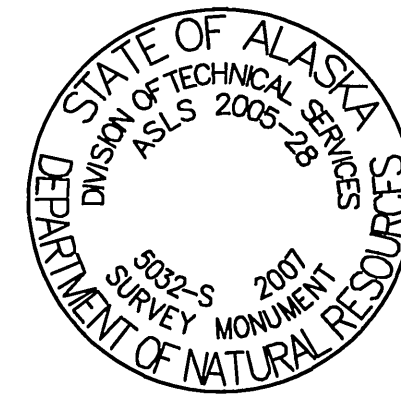

Typical Markings Primary Monuments Set This Survey

All primary monuments set this survey are 3 1/4" diameter aluminum caps on 2 1/2" diameter aluminum pipe, 30" long, set 25" to 30" in the ground with a deep 1 magnet at the base and a carsonite witness post adjacent to the monument.

Legend

- 3 1/4" Diam. Aluminum Cap On 2 1/2" Diam. By 30" Long Aluminum Post Primary Monument, 5032-S, Set This Survey
Surveyed Line
Unsurveyed Protracted Section Line
Easement Line
100' Building Setback
Tie
Computed Dimension
50' PSLE 50' Protracted Section Line Easement
25' PA&UE 25' Public Access and Utility Easement

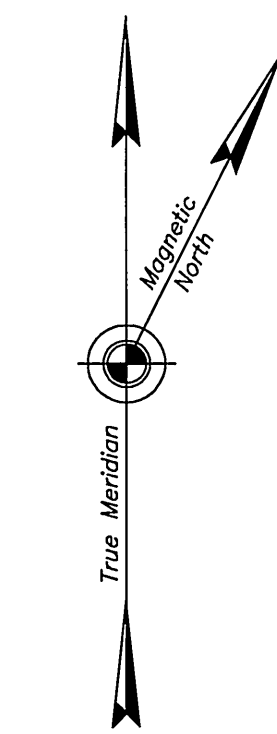

Meander Line Table Teklanika River Ordinary High Water Line

Table with 3 columns: Line, Bearing, Distance. Rows E1 through F6.

Line Table

Table with 3 columns: Line, Bearing, Distance. Rows L1 through L9.

Monument Caps And Accessories Set This Survey

- WC 4" Spruce N 85° E 19.7'
TR.E C.1 MC 20" Spruce S 51° W 46.0'
WC 20" Spruce N 45° W 34.6'
WC 18" Spruce N 18° E 67.7'
TR.E C.2 MC 9" Cottonwood S 74° W 56.1'
WC 19" Spruce N 22° W 20.0'
C.3 TR.E 6" Spruce NORTH 45.4'
10" Spruce N 58° E 52.6'
12" Spruce S 86° W 37.5'
C.4 TR.E 14" Spruce N 07° E 27.1'
6" Spruce S 34° E 31.0'
5" Birch S 69° W 31.7'
WC 14" Spruce N 85° E 10.5'
TR.F C.1 MC 14" Spruce S 71° W 4.0'
12" Spruce N 21° W 19.9'
C.2 TR.F 13" Spruce N 59° E 18.0'
6" Spruce S 09° W 3.3'
10" Spruce N 38° W 5.5'
C.3 TR.F 8" Spruce N 58° E 12.1'
10" Spruce S 24° W 5.7'
7" Spruce N 54° W 24.1'
WC 14" Spruce NORTH 26.8'
TR.F C.4 MC 19" Spruce N 87° E 17.7'
20" Spruce N 37° W 70.1'

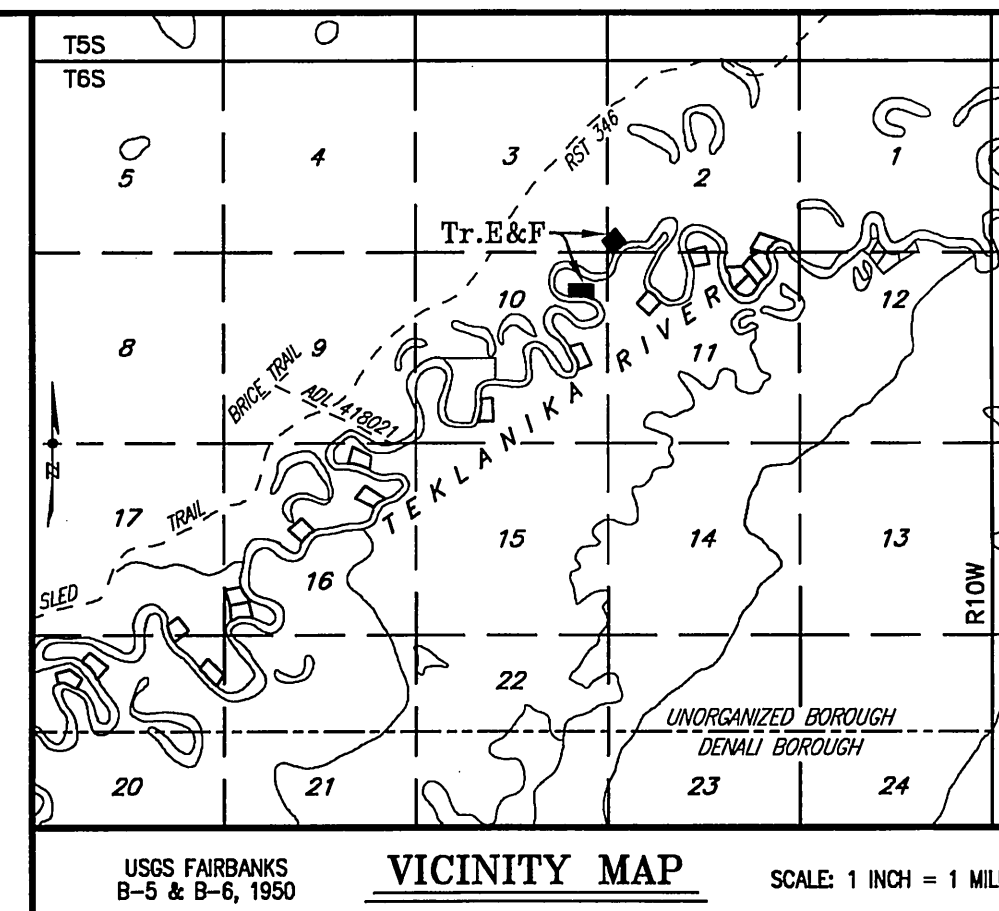

VICINITY MAP SCALE 1 INCH = 1 MILE

Applicant Certificate

I, the undersigned, hereby certify that I am the applicant as shown hereon. I hereby approve this survey and plat.

Tract E, ADL No. 417244

Dated: Sept 27, 2007

Audra L.J. Brase

Audra L.J. Brase P.O. Box 83742, Fairbanks, Alaska 99708

Notary's Acknowledgment

Subscribed and sworn to before me this 27th day of September, 2007, for Audra L.J. Brase

Notary for the State of Alaska My commission expires Team

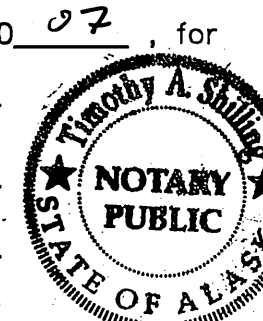

Applicant Certificate

I, the undersigned, hereby certify that I am the applicant as shown hereon. I hereby approve this survey and plat.

Tract F, ADL No. 417269

Dated: 16 Aug, 2007

John E. Pairrier

1001 Black Bear Turnaround, North Pole, Alaska 99705

Notary's Acknowledgment

Subscribed and sworn to before me this 16 day of Aug, 2007, for John Pairrier

Notary for the State of Alaska My commission expires 1/16/08

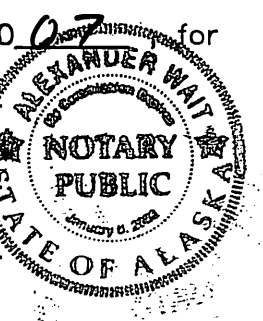

Sheet 4 Notes

- 1) General Notes applicable to all sheets of this survey appear on Sheet No. 1.
2) The existing lessees' claim corners were recovered and used to control the location of the boundaries of Tracts E and F.
3) The natural meanders of the line of ordinary high water of the Teklanika River form the true bounds of Tracts E and F.
4) All parcels of land owned by the State of Alaska, located within 50.00 feet of, or bisected by a surveyed or protracted section line, are subject to a 50 foot (50') easement, each side of the section line, which is reserved to the State of Alaska for public highways under A.S. 19.10.010.
5) The line between protracted Sections 2 and 3 and the line between protracted Sections 2 and 11 extend through Tract E.
6) A 50 foot protracted section line easement exists south of the line between Sections 2 and 11.

WCMC1, TR.F, ASLS 2005-28 LAT 64°24'47.595" N LONG 149°30'03.121" W (NAD 1927)

WCMC1, TR.F, ASLS 2005-28 LAT 64°24'45.899" N LONG 149°30'11.700" W (NAD 1983)

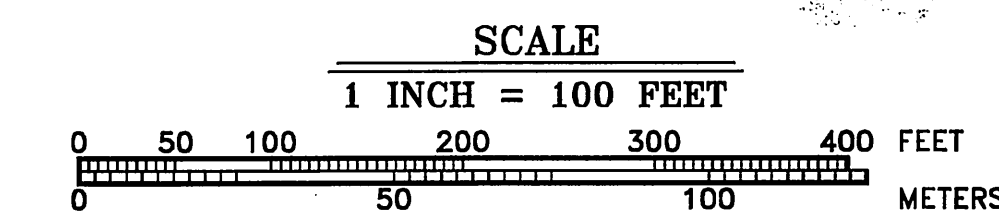

Table with columns: DATE OF SURVEY, NAME OF SURVEYOR, BEGINNING, ENDING.

STATE OF ALASKA DEPARTMENT OF NATURAL RESOURCES DIVISION OF MINING, LAND AND WATER ANCHORAGE, ALASKA

ALASKA STATE LAND SURVEY No. 2005-28

TEKLANIKA II REMOTE RECREATIONAL CABIN SITES Creating Tracts A Through T and Easement ADL 418021

Table with columns: DRAWN BY, DATE, SCALE, APPROVAL RECOMMENDED, CHECKED, FILE No.

**Monument Caps And Accessories
Set This Survey**

WC	TR.I	7" Spruce	N 60° E	21.4'
MC	C.1	12" Spruce	N 79° W	24.0'
		17" Spruce	N 16° W	60.0'

C.3	TR.J	9" Spruce	N 78° E	11.7'
		14" Spruce	S 06° W	8.3'
		16" Spruce	N 16° W	23.3'

C.2	TR.I	9" Spruce	S 64° E	28.4'
		6" Spruce	S 56° W	33.3'
		4" Spruce	N 16° W	19.1'

WC	TR.J	8" Spruce	N 07° E	16.4'
MC	C.4	12" Spruce	S 86° E	7.4'
		10" Spruce	N 67° W	5.4'

C.3	TR.I	12" Spruce	S 74° E	20.2'
		13" Spruce	S 66° W	21.6'
		13" Spruce	N 31° W	29.5'

WC	TR.K	7" Spruce	N 28° E	31.5'
MC	C.1	8" Spruce	S 72° W	24.5'
		13" Spruce	N 44° W	87.0'

WC	TR.I	20" Spruce	N 14° E	60.0'
MC	C.4	4" Spruce	N 53° E	22.4'
		3" Spruce	N 15° W	6.0'

C.2	TR.K	12" Spruce	N 76° E	24.0'
		12" Spruce	S 75° W	24.4'
		12" Spruce	N 07° W	11.1'

WC	TR.J	14" Spruce	N 18° E	58.0'
MC	C.1	14" Spruce	N 78° W	61.0'
		16" Spruce	N 28° W	41.0'

C.3	TR.K	10" Spruce	N 74° E	8.9'
		16" Spruce	S 07° E	25.4'
		14" Spruce	N 45° W	10.3'

TR.J	C.2	10" Spruce	N 54° E	50.4'
		16" Spruce	S 89° W	5.9'
		18" Spruce	N 40° W	43.4'

WC	TR.K	16" Spruce	N 73° E	21.5'
MC	C.4	10" Spruce	N 74° W	12.3'
		9" Spruce	N 09° W	17.3'

Sheet 6 Notes

- General Notes applicable to all sheets of this survey appear on Sheet No. 1.
- The existing lessees' claim corners were recovered and used to control the location of the boundaries of Tracts I, J and K.
- The natural meanders of the line of ordinary high water of the Teklanika River form the true bounds of Tracts I, J and K. The approximate line of ordinary high water, as shown, is for area computations only, with the true tract corners being on the extension of the tract sidelines and their intersection with the natural meanders.
- All parcels of land owned by the State of Alaska, located within 50.00 feet of, or bisected by a surveyed or protracted section line, are subject to a 50 foot (50') easement, each side of the section line, which is reserved to the State of Alaska for public highways under A.S. 19.10.010.

Applicant Certificate

I, the undersigned, hereby certify that I am the applicant as shown hereon. I hereby approve this survey and plat.

Tract K, ADL No. 417388
Dated: Aug 28, 2007

Paula S. Elmes
Paula S. Elmes
675 Sparrow Court, Fairbanks, Alaska 99709

Notary's Acknowledgment

Subscribed and sworn to before me this 28 day of August 28, 2007, for

Paula Elmes
Mark Muell
Notary for the State of Alaska
My commission expires June 5, 2008

Meander Line Table

Teklanika River Ordinary High Water Line

Line	Bearing	Distance
I1	N 58°30'00" W	44.54'
I2	N 70°10'38" W	111.64'
I3	N 71°51'48" W	112.85'
I4	N 71°54'37" W	117.42'
I5	N 77°19'16" W	95.96'
I6	N 89°17'27" W	109.62'
J1	S 61°08'05" W	55.10'
J2	S 60°27'46" W	109.45'
J3	S 51°46'28" W	107.83'
J4	S 37°07'22" W	103.51'
K1	S 57°48'24" W	58.33'
K2	S 56°37'40" W	52.38'
K3	S 52°44'15" W	79.09'
K4	S 43°01'11" W	98.18'
K5	S 43°50'24" W	92.15'
K6	S 39°48'48" W	88.41'

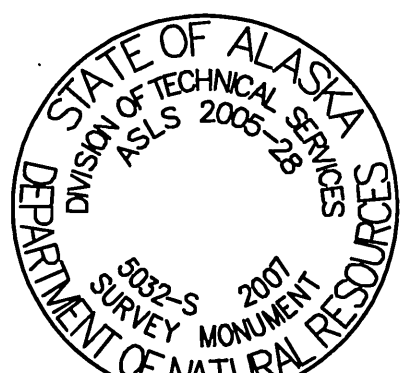
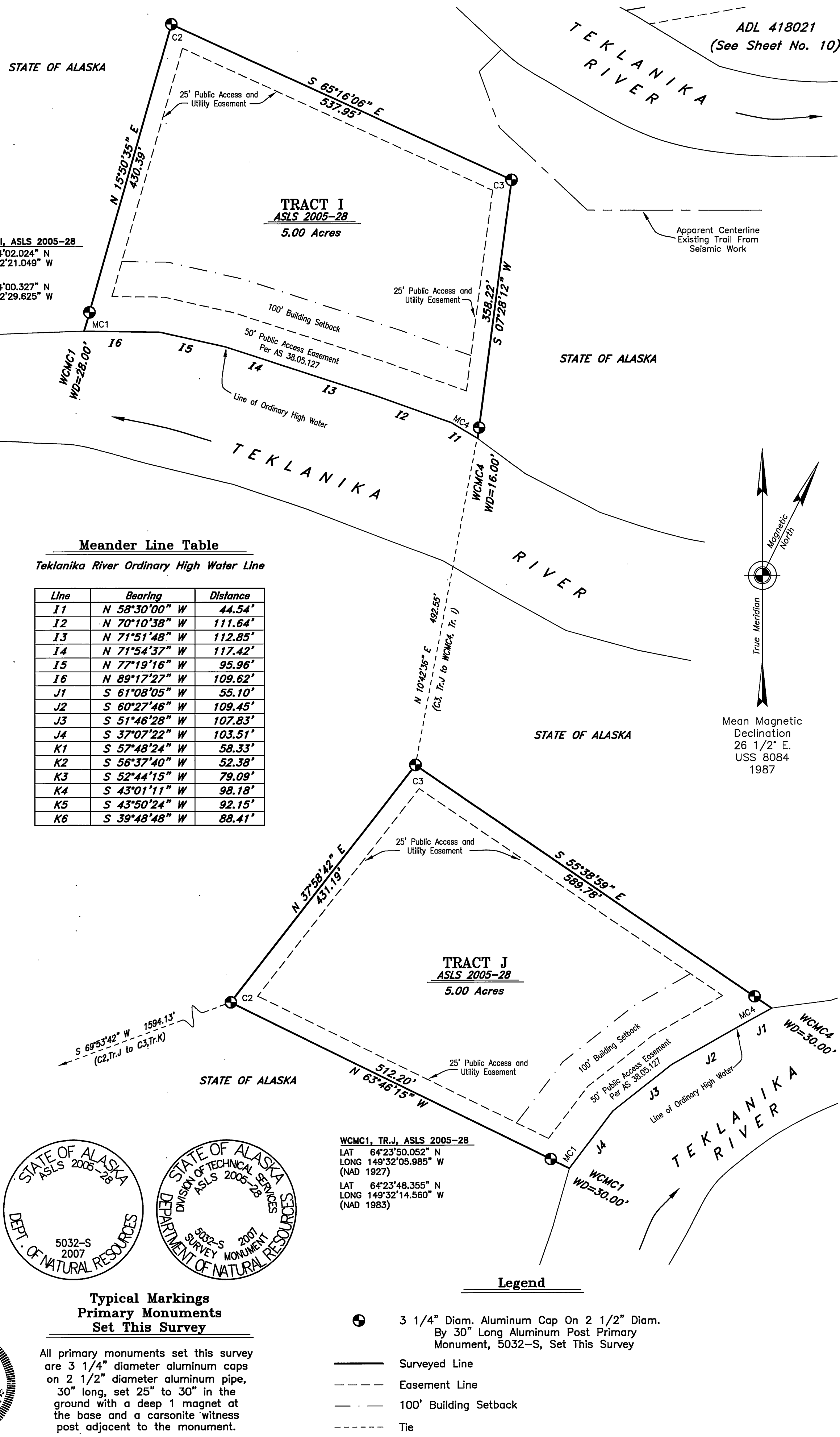

WCMC1, TR.J, ASLS 2005-28
LAT 64°23'50.052" N
LONG 149°32'05.985" W
(NAD 1927)
LAT 64°23'48.355" N
LONG 149°32'14.560" W
(NAD 1983)

Legend

- 3 1/4" Diam. Aluminum Cap On 2 1/2" Diam. By 30" Long Aluminum Post Primary Monument, 5032-S, Set This Survey
- Surveyed Line
- - - Easement Line
- - - 100' Building Setback
- - - Tie

**Typical Markings
Primary Monuments
Set This Survey**

All primary monuments set this survey are 3 1/4" diameter aluminum caps on 2 1/2" diameter aluminum pipe, 30" long, set 25" to 30" in the ground with a deep 1 magnet at the base and a carsonite witness post adjacent to the monument.

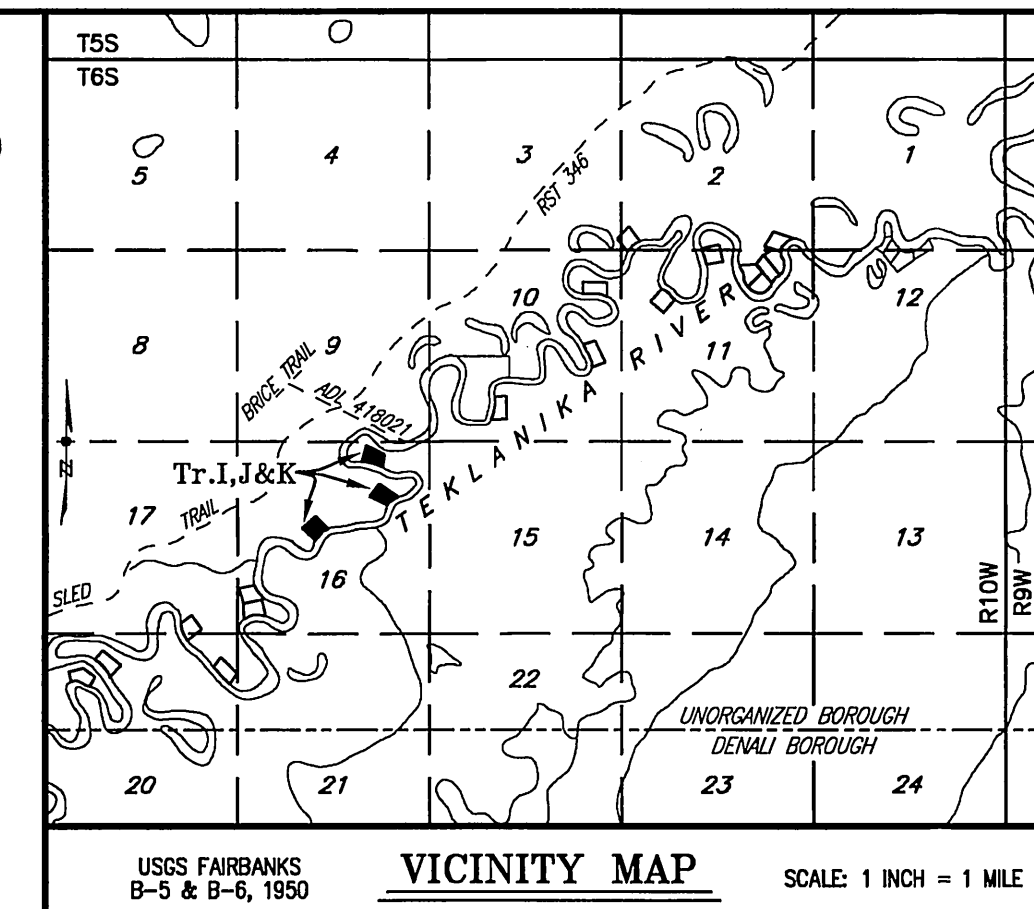

Applicant Certificate

I, the undersigned, hereby certify that I am the applicant as shown hereon. I hereby approve this survey and plat.

Tract I, ADL No. 417422
Dated: August 20, 2007

Rebecca M. Kunkle
Rebecca M. Kunkle
1901 Parham-McCormick Road, North Pole, AK 99705

Notary's Acknowledgment

Subscribed and sworn to before me this 20 day of August, 2007, for

Rebecca Kunkle
Mark Muell
Notary for the State of Alaska
My commission expires June 5, 2008



Applicant Certificate

I, the undersigned, hereby certify that I am the applicant as shown hereon. I hereby approve this survey and plat.

Tract J, ADL No. 417384
Dated: August 28, 2007

Corrie L. Elmes, Sr.
Corrie L. Elmes, Sr.
675 Sparrow Court, Fairbanks, Alaska 99709

Notary's Acknowledgment

Subscribed and sworn to before me this 28 day of August, 2007, for

Corrie Elmes
Mark Muell
Notary for the State of Alaska
My commission expires June 5, 2008

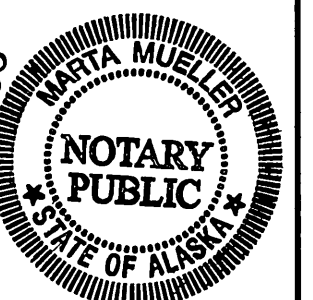

SCALE

1 INCH = 100 FEET

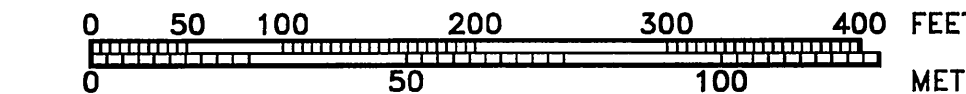

1 METER = 3.280833 US SURVEY FEET, 1 US ACRE = 0.4047 HECTARES

DATE OF SURVEY: Beginning <u>May 28, 2006</u> Ending <u>June 20, 2007</u>	NAME OF SURVEYOR: <u>Manley Land Surveyors, Inc.</u> P.O. Box 69 Manley Hot Springs, Alaska 99756 (907) 672-3632
STATE OF ALASKA DEPARTMENT OF NATURAL RESOURCES DIVISION OF MINING, LAND AND WATER ANCHORAGE, ALASKA	
ALASKA STATE LAND SURVEY No. 2005-28	
TEKLANIKA II REMOTE RECREATIONAL CABIN SITES Creating Tracts A Through I and Easement ADL 418021 Located Within Protracted Sections 2, 3, 9, 10, 11, 15, 17, & 20, Township 6 South, Range 10 West, Fairbanks Meridian, Alaska NENANA RECORDING DISTRICT	
DRAWN BY: <u>emg</u>	APPROVAL RECOMMENDED: <u>Mark Muell</u> <u>Oct 3, 2007</u> Statewide Planning Supervisor Date
DATE: <u>July 25, 2007</u>	CHECKED: <u>RBG</u> FILE No.
SCALE: 1" = 100'	ASLS 20050028

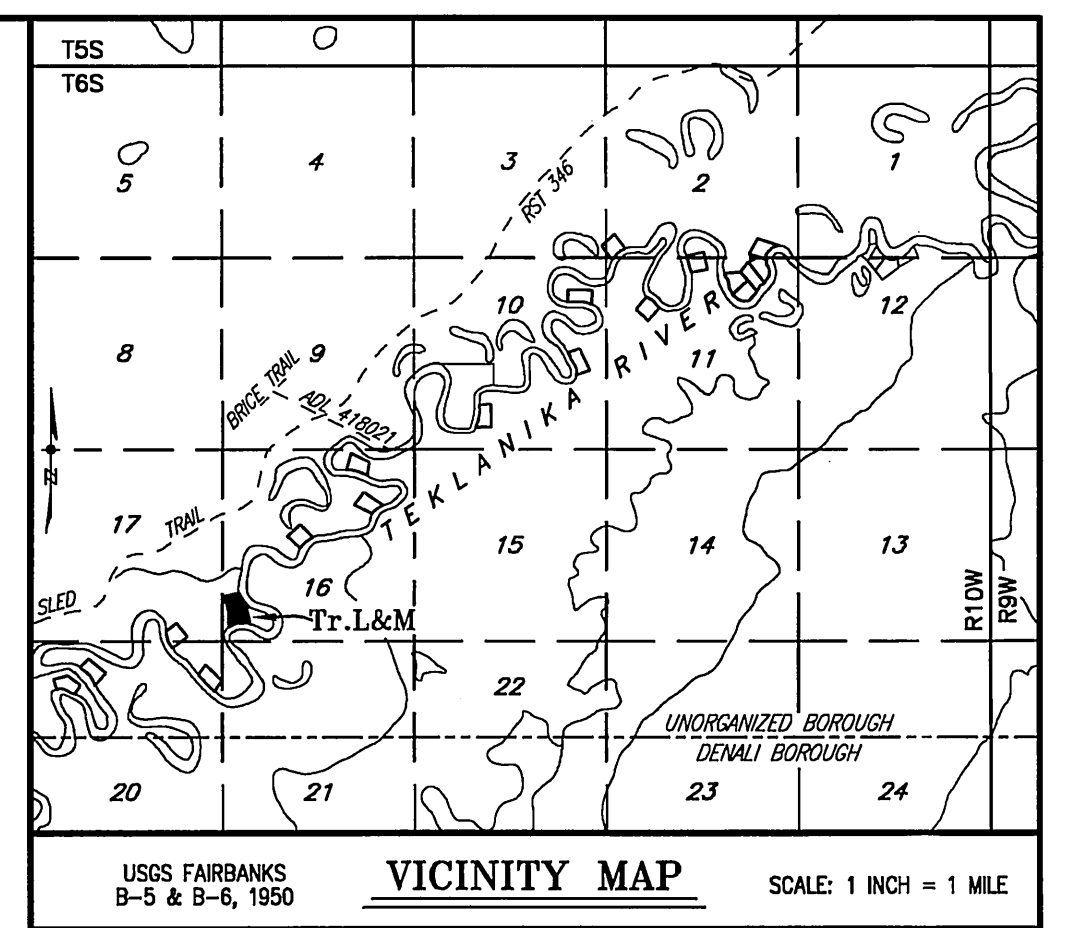
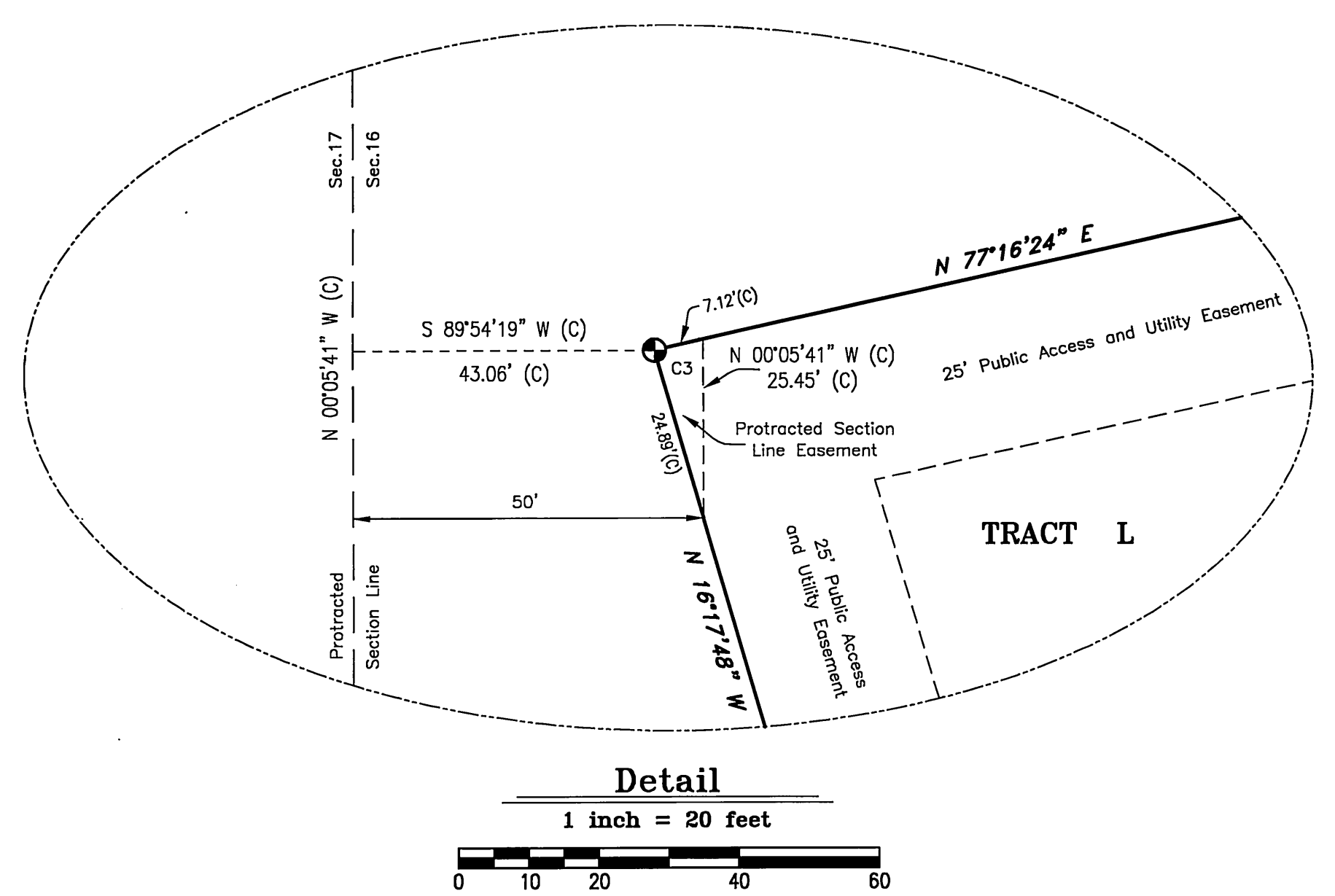
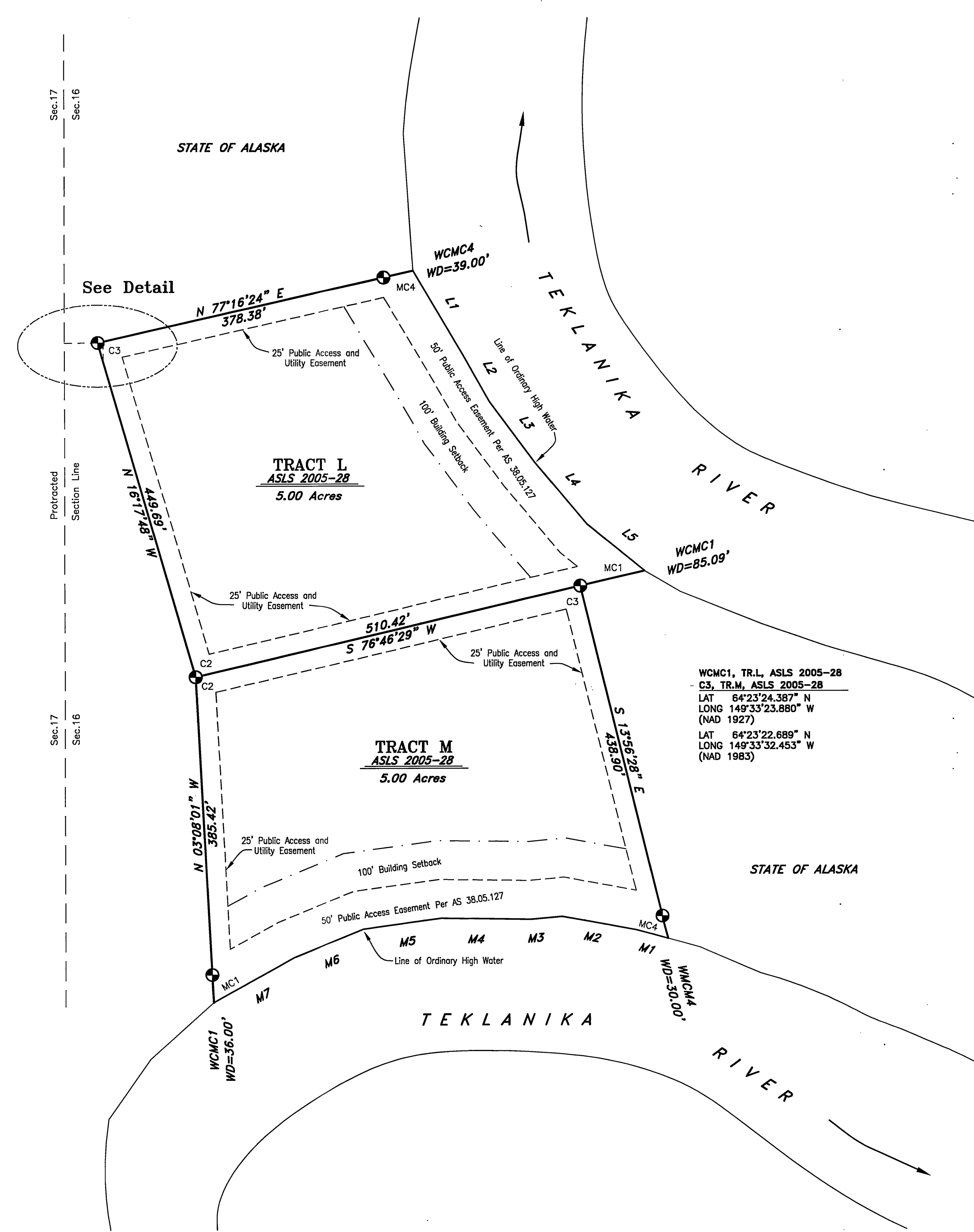
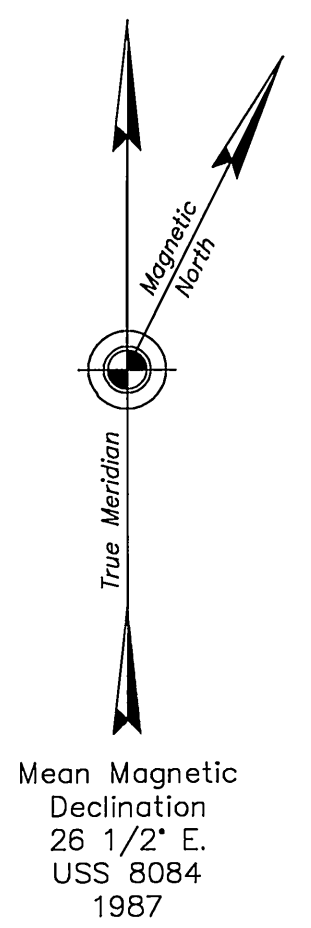

Mean Magnetic Declination
26 1/2° E.
USS 8084
1987

STATE OF ALASKA

STATE OF ALASKA



**Typical Markings
Primary Monuments
Set This Survey**

All primary monuments set this survey are 3 1/4" diameter aluminum caps on 2 1/2" diameter aluminum post. 30" long, set 25" to 30" in the ground with a deep 1 magnet at the base and a corsonite witness post adjacent to the monument.

- Legend**
- 3 1/4" Diam. Aluminum Cap On 2 1/2" Diam. By 30" Long Aluminum Post Primary Monument, 5032-S, Set This Survey
 - Surveyed Line
 - - - - - Unserved Protracted Section Line
 - - - - - Easement Line
 - - - - - 100' Building Setback
 - - - - - Computed Tie
 - (c) Computed Dimension

**Meander Line Table
Teklanika River Ordinary High Water Line**

Line	Bearing	Distance
L1	S 30°46'09" E	125.77'
L2	S 29°38'26" E	69.53'
L3	S 36°21'05" E	98.43'
L4	S 40°07'12" E	104.54'
L5	S 51°16'33" E	95.30'
M1	N 74°45'26" W	42.10'
M2	N 79°37'10" W	97.47'
M3	S 84°37'48" W	40.41'
M4	N 89°20'43" W	116.22'
M5	S 82°17'07" W	101.21'
M6	S 67°42'38" W	95.22'
M7	S 60°48'02" W	120.83'

Sheet 7 Notes

- General Notes applicable to all sheets of this survey appear on Sheet No. 1.
- The existing lessees' claim corners were recovered and used to control the location of the boundaries of Tracts L and M.
- The natural meanders of the line of ordinary high water of the Teklanika River form the true bounds of Tracts L and M. The approximate line of ordinary high water, as shown, is for area computations only, with the true tract corners being on the extension of the tract sidelines and their intersection with the natural meanders.
- All parcels of land owned by the State of Alaska, located within 50.00 feet of, or bisected by a surveyed or protracted section line, are subject to a 50 foot (50') easement, each side of the section line, which is reserved to the State of Alaska for public highways under A.S. 19.10.010.
- The line between protracted Sections 16 and 17 lies west of Tracts L and M as shown hereon. The computation of the position of this protracted section line utilized the basis of coordinates and the basis of bearings as described on Sheet 1 and the protracted position for the corner of Sections 8, 9, 16, and 17 and the protracted position for the corner of Sections 16, 17, 20, and 21. It is not intended to represent the official section line location. The protracted section line shown hereon fixes the location of the section line easement within Tract L.

**Monument Caps And Accessories
Set This Survey**

WC	10" Spruce	S 10° E	24.3'
MC	14" Spruce	S 82° W	47.5'
C.4 TR.L	13" Spruce	N 41° W	42.0'
C.3 TR.L	4" Birch	N 89° E	41.0'
	4" Birch	S 28° W	20.5'
	4" Birch	N 40° W	29.0'
TR.LWC	5" Birch	S 87° E	12.0'
C.1 MC	16" Spruce	S 34° W	38.0'
C.3 TR.M	14" Spruce	N 60° W	21.0'
TR.L	5" Birch	N 32° E	3.0'
C.2	7" Birch	N 89° E	14.1'
TR.M	12" Spruce	S 85° W	10.5'
WC	3" Spruce	S 82° E	29.4'
TR.M	5" Spruce	N 56° W	28.6'
C.4 MC	3" Spruce	N 13° W	26.1'
WC	10" Spruce	N 44° E	59.5'
TR.M	4" Birch	N 49° W	40.0'
MC	12" Spruce	N 06° W	51.0'

Applicant Certificate

I, the undersigned, hereby certify that I am the applicant as shown hereon. I hereby approve this survey and plat.

Tract M, ADL No. 417242
 Dated: August 23rd, 2007

Raymond J. Vaara
 Raymond J. Vaara
 5121 Fouts Avenue, Fairbanks, Alaska 99709

Notary's Acknowledgment

Subscribed and sworn to before me this 23 day of August, 2007, for
Raymond Vaara
 Notary for the State of Alaska
 My commission expires June 5, 2008

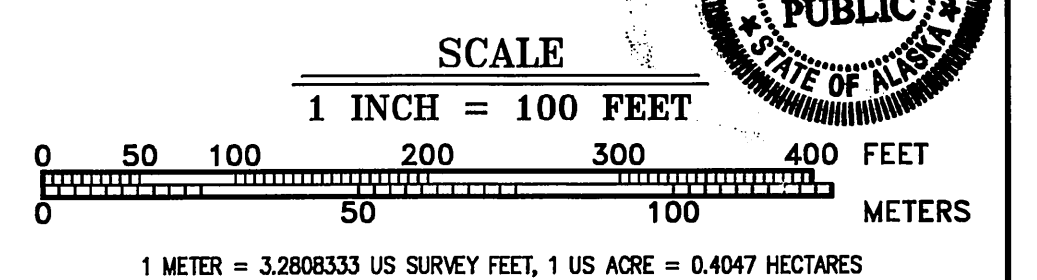
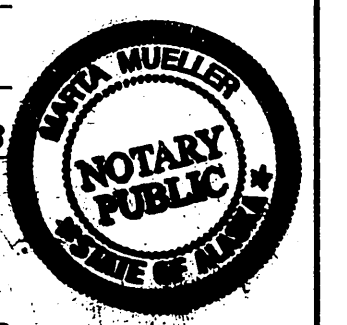

DATE OF SURVEY: Beginning <u>May 28, 2006</u> Ending <u>June 20, 2007</u>	NAME OF SURVEYOR: <u>Manley Land Surveyors, Inc.</u> P.O. Box 68 Manley Hot Springs, Alaska 99756 (907) 672-3632
---	--

ALASKA STATE LAND SURVEY No. 2005-28

TEKLANIKA II REMOTE RECREATIONAL CABIN SITES Creating Tracts A Through T and Easement ADL 418021 Located Within Protracted Sections 2, 3, 9, 10, 11, 16, 17, & 20, Township 6 South, Range 10 West, Fairbanks Meridian, Alaska NENANA RECORDING DISTRICT	
DRAWN BY: <u>emg</u>	APPROVAL RECOMMENDED: <u>Oct 3 2007</u>
DATE: <u>July 25, 2007</u>	Signature: <u>[Signature]</u> Title: <u>Supervisor</u>
SCALE: 1" = 100'	CHECKED: <u>[Signature]</u> FILE No. <u>ASLS 20050028</u>

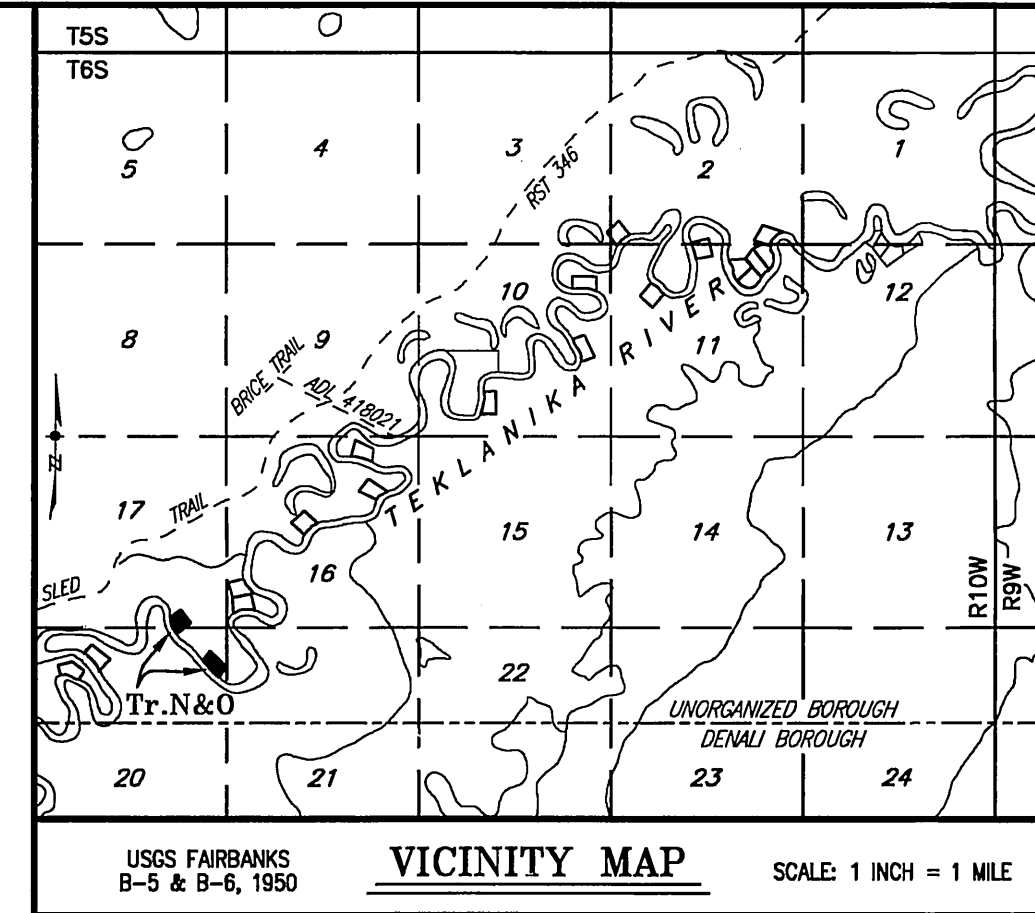

Applicant Certificate

I, the undersigned, hereby certify that I am the applicant as shown hereon. I hereby approve this survey and plat.

Tract N, ADL No. 417245
 Dated: 19 SEP, 2007

Raymond H. Heuer
 1303/Denali Way, Fairbanks, Alaska 99701

Notary's Acknowledgment

Subscribed and sworn to before me this 19 day of September, 2007, for
Raymond Heuer
Marie Muell
 Notary for the State of Alaska
 My commission expires June 5, 2008

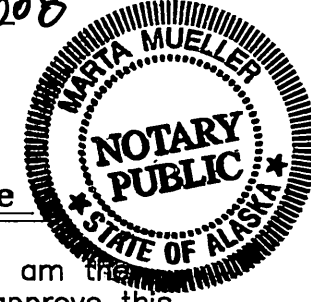

Applicant Certificate

I, the undersigned, hereby certify that I am the applicant as shown hereon. I hereby approve this survey and plat.

Tract O, ADL No. 417246
 Dated: 9-28, 2007

Fenton J. Grennan
 112 Bridget Avenue, Fairbanks, Alaska 99701

Notary's Acknowledgment

Subscribed and sworn to before me this 28 day of September, 2007, for
Fenton J. Grennan
Marie Muell
 Notary for the State of Alaska
 My commission expires June 5, 2008

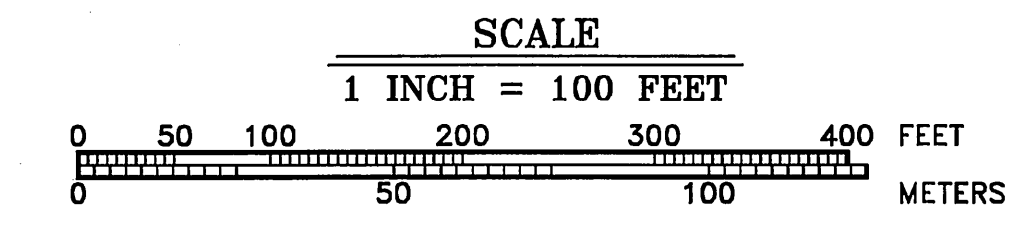
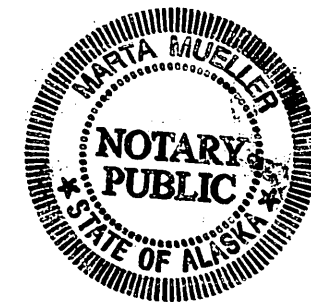

DATE OF SURVEY: Beginning <u>May 28, 2006</u> Ending <u>June 20, 2007</u>	NAME OF SURVEYOR: <u>Manley Land Surveyors, Inc.</u> P.O. Box 69 Manley Hot Springs, Alaska 99756 (907) 672-3632
STATE OF ALASKA DEPARTMENT OF NATURAL RESOURCES DIVISION OF MINING, LAND AND WATER ANCHORAGE, ALASKA	
ALASKA STATE LAND SURVEY No. 2005-28	
TEKLANIKA II REMOTE RECREATIONAL CABIN SITES Creating Tracts A Through T and Easement ADL 418021 Located Within Protracted Sections 2, 3, 9, 10, 11, 16, 17, & 20, Township 6 South, Range 10 West, Fairbanks Meridian, Alaska NENANA RECORDING DISTRICT	
DRAWN BY: <u>emg</u>	APPROVAL RECOMMENDED: <u>Marie Muell</u> <u>Oct 3, 2007</u> Statewide Platting Supervisor Date
DATE <u>July 25, 2007</u>	SCALE: 1" = 100'
CHECKED: <u>RBC</u>	FILE No. ASLS 20050028

Monument Caps And Accessories

Set This Survey

C.1 TR.N	10" Spruce	N 77° E	15.9'
	20" Spruce	S 84° W	5.6'
	16" Spruce	N 31° W	27.8'
C.2 TR.N	12" Spruce	N 64° E	5.7'
	12" Spruce	S 24° W	24.0'
	13" Spruce	N 54° W	23.7'
WC	24" Spruce	N 02° E	44.0'
TR.N C.3	3" Spruce	S 30° E	11.5'
MC	3" Spruce	N 41° W	17.4'
WC	3" Spruce	S 67° E	12.5'
TR.N C.4	12" Spruce	S 36° W	18.1'
MC	4" Birch	N 08° W	28.5'
C.1 TR.O	12" Spruce	N 52° E	40.3'
	4" Spruce	S 01° W	15.0'
	10" Birch	N 84° W	19.8'
TR.O C.2	14" Spruce	N 33° E	40.0'
	11" Birch	S 39° E	12.2'
	16" Spruce	S 80° W	19.9'
WC	13" Spruce	N 06° E	32.2'
TR.O C.3	24" Spruce	N 44° E	39.0'
MC	30" Spruce	S 88° E	41.2'
WC	11" Spruce	N 58° E	10.5'
TR.O C.4	12" Spruce	S 09° E	5.4'
MC	11" Spruce	N 25° W	18.5'

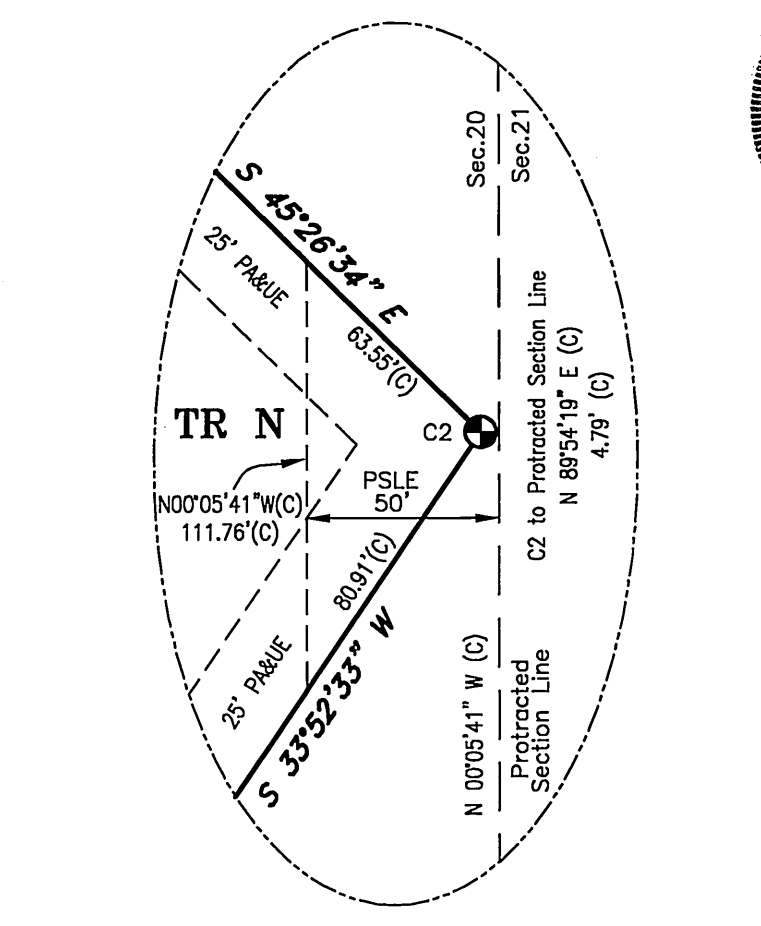

Legend

- 3 1/4" Diam. Aluminum Cap On 2 1/2" Diam. By 30" Long Aluminum Post Primary Monument, 5032-S, Set This Survey
- Surveyed Line
- - - Unsurveyed Protraction Section Line
- - - Easement Line
- - - 100' Building Setback
- - - Tie
- (C) Computed Dimension
- 50' PSLE 50' Protracted Section Line Easement
- 50' PAE 50' Public Access Easement Per AS 38.05.127
- 25' PA&UE 25' Public Access and Utility Easement
- 100' BSB 100' Building Setback

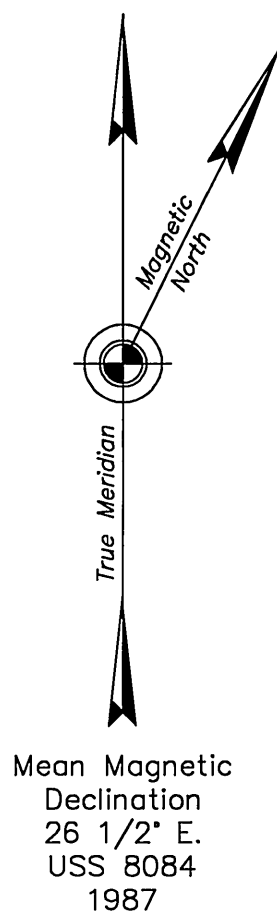

C1, TR.O, ASLS 2005-28
 LAT 64°23'20.218" N
 LONG 149°34'07.476" W
 (NAD 1927)
 LAT 64°23'18.520" N
 LONG 149°34'16.049" W
 (NAD 1983)

C1, TR.N, ASLS 2005-28
 LAT 64°23'06.817" N
 LONG 149°33'49.132" W
 (NAD 1927)
 LAT 64°23'07.119" N
 LONG 149°33'57.073" W
 (NAD 1983)

Meander Line Table
 Teklanika River Ordinary High Water Line

Line	Bearing	Distance
N1	N 48°31'45" W	99.38'
N2	N 48°05'45" W	63.17'
N3	N 43°31'36" W	100.98'
N4	N 45°23'15" W	102.90'
N5	N 36°07'00" W	95.79'
N6	N 46°09'56" W	104.29'
N7	N 42°35'45" W	77.37'
O1	N 31°18'15" W	208.75'
O2	N 22°22'59" W	98.45'
O3	N 11°36'57" W	110.84'
O4	N 04°33'19" W	81.56'

Sheet 8 Notes

- 1) General Notes applicable to all sheets of this survey appear on Sheet No. 1.
- 2) The existing lessees' claim corners were recovered and used to control the location of the boundaries of Tracts N and O.
- 3) The natural meanders of the line of ordinary high water of the Teklanika River form the true bounds of Tracts N and O. The approximate line of ordinary high water, as shown, is for area computations only, with the true tract corners being on the extension of the tract sidelines and their intersection with the natural meanders.
- 4) All parcels of land owned by the State of Alaska, located within 50.00 feet of, or bisected by a surveyed or protracted section line, are subject to a 50 foot (50') easement, each side of the section line, which is reserved to the State of Alaska for public highways under AS. 19.10.010.
- 5) The line between protracted Sections 17 and 20 extends through Tract O and the line between protracted Sections 20 and 21 lies east of Tract N. The computation of the position of these protracted section lines utilized the basis of coordinates and the basis of bearings as described on Sheet 1 and the protracted position for the corner of Sections 16, 17, 20, and 21, the protracted position for the corner of Sections 17, 18, 19, and 20, and the protracted position for the corner of Sections 20, 21, 28, and 29. It is not intended that these represent the official section line locations. The protracted section lines shown hereon fix the location of the section line easements within Tracts N and O.

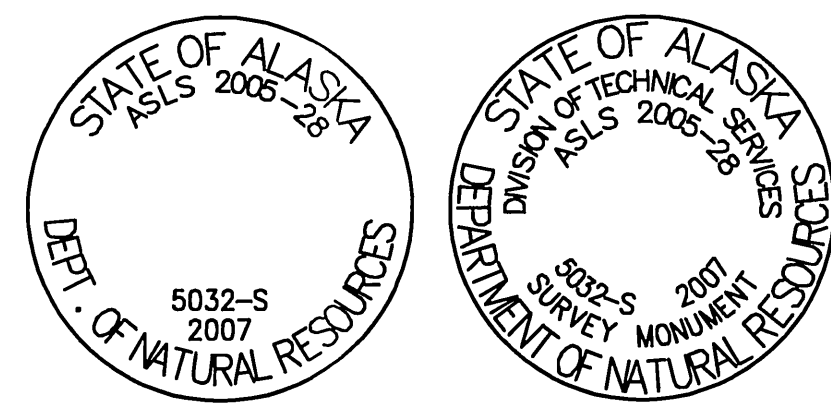

Typical Markings
 Primary Monuments
 Set This Survey

All primary monuments set this survey are 3 1/4" diameter aluminum caps on 2 1/2" diameter aluminum pipe, 30" long, set 25" to 30" in the ground with a deep 1 magnet at the base and a carsonite witness post adjacent to the monument.

True Meridian
Magnetic North

Mean Magnetic Declination
26 1/2° E.
USS 8084
1987

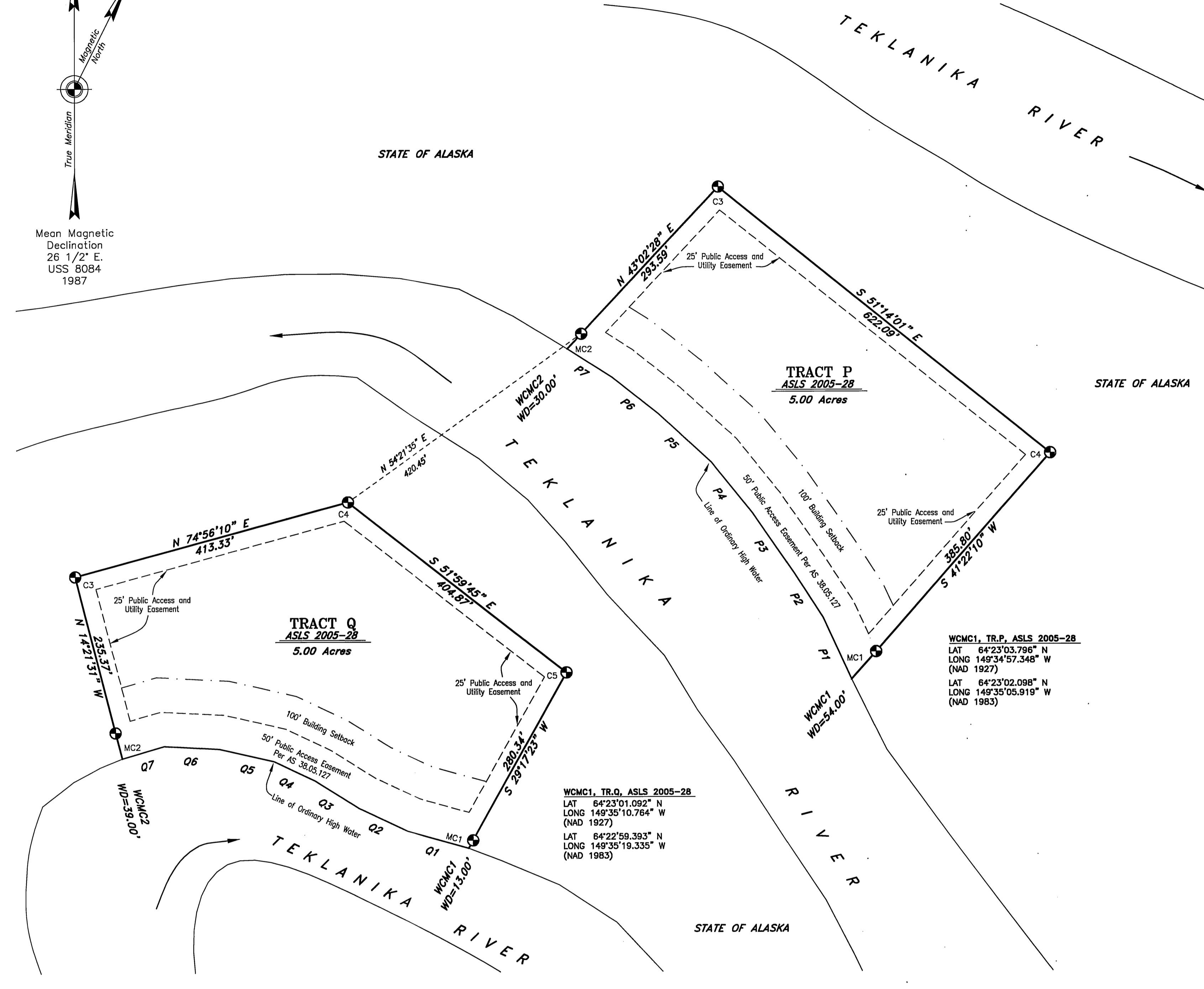

Monument Caps And Accessories
Set This Survey

WC	TR.P	30" Spruce	N 33° E	26.5'
MC	C.1	6" Spruce	S 21° W	6.6'
MC	C.1	12" Spruce	N 51° W	17.3'
WC	TR.P	12" Spruce	N 14° E	10.5'
MC	C.2	8" Spruce	S 62° E	12.5'
MC	C.2	10" Spruce	N 51° W	32.6'
C.3	TR.P	14" Spruce	S 89° E	24.4'
C.3	TR.P	6" Spruce	S 31° W	6.1'
C.3	TR.P	12" Spruce	N 47° W	31.0'
C.4	TR.P	9" Spruce	S 54° E	16.8'
C.4	TR.P	5" Birch	S 52° W	21.0'
C.4	TR.P	13" Spruce	N 76° W	19.1'
WC	TR.Q	13" Spruce	N 49° E	22.6'
MC	C.1	11" Spruce	S 84° E	16.7'
MC	C.1	11" Spruce	N 32° W	21.7'
WC	TR.Q	8" Spruce	N 10° E	60.6'
MC	C.2	4" Spruce	N 35° E	46.3'
MC	C.2	10" Spruce	N 18° W	83.0'
C.3	TR.Q	6" Spruce	N 01° E	7.5'
C.3	TR.Q	6" Spruce	S 83° E	6.4'
C.3	TR.Q	6" Spruce	S 88° W	9.2'
C.4	TR.Q	7" Spruce	N 38° E	19.7'
C.4	TR.Q	7" Spruce	S 12° E	15.0'
C.4	TR.Q	8" Spruce	S 54° W	12.9'
C.5	TR.Q	11" Spruce	S 80° E	7.2'
C.5	TR.Q	11" Spruce	S 52° W	19.2'
C.5	TR.Q	11" Spruce	N 60° W	15.0'

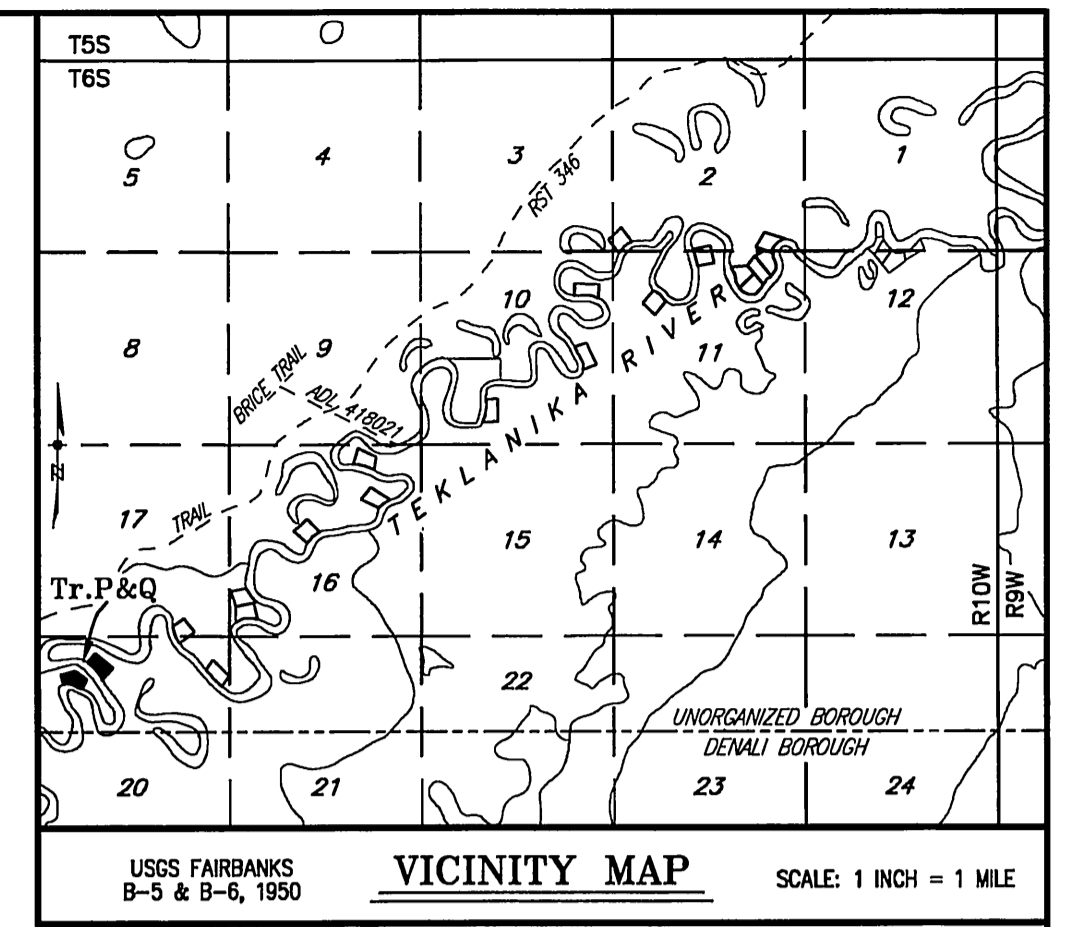

Applicant Certificate

I, the undersigned, hereby certify that I am the applicant as shown hereon. I hereby approve this survey and plat.

Tract P, ADL No. 417257

Dated: 9-17-07, 2007

Charlott E. Casady
Charlott E. Casady
2699 Natalie Lane, North Pole, Alaska 99705

Notary's Acknowledgment

Subscribed and sworn to before me this 17 day of September, 2007, for

Charlott E. Casady
Notary for the State of Alaska
My commission expires June 5, 2008

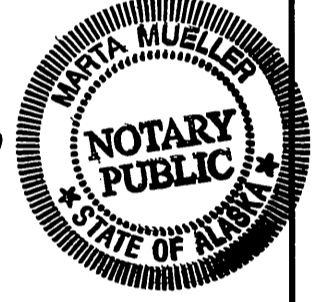

Applicant Certificate

I, the undersigned, hereby certify that I am the applicant as shown hereon. I hereby approve this survey and plat.

Tract Q, ADL No. 417240

Dated: August 22, 2007

Joseph A. Durrenberger
Joseph A. Durrenberger
P.O. Box 32, Denali Park, Alaska 99785

Notary's Acknowledgment

Subscribed and sworn to before me this 22 day of August, 2007, for

Joe Durrenberger
Notary for the State of Alaska
My commission expires June 5, 2008

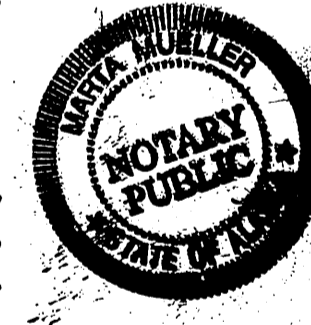

SCALE

1 INCH = 100 FEET

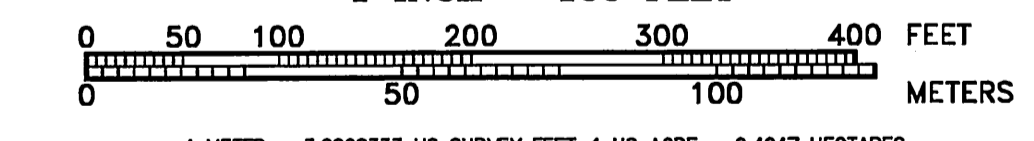

1 METER = 3.2808333 US SURVEY FEET, 1 US ACRE = 0.4047 HECTARES

DATE OF SURVEY: Beginning <u>May 28, 2006</u> Ending <u>June 20, 2007</u>	NAME OF SURVEYOR: <u>Manley Land Surveyors, Inc.</u> P.O. Box 69 Manley Hot Springs, Alaska 99756 (907) 672-3632
---	--

STATE OF ALASKA
DEPARTMENT OF NATURAL RESOURCES
DIVISION OF MINING, LAND AND WATER
ANCHORAGE, ALASKA

ALASKA STATE LAND SURVEY No. 2005-28

TEKLANIKA II
REMOTE RECREATIONAL CABIN SITES
Creating Tracts A Through T and Easement ADL 418021
Located Within Protracted Sections 2, 3, 9, 10, 11, 16, 17, & 20,
Township 6 South, Range 10 West, Fairbanks Meridian, Alaska
NENANA RECORDING DISTRICT

DRAWN BY: <u>emg</u>	APPROVAL RECOMMENDED: <u>[Signature]</u> <u>Oct 3 2007</u>
DATE <u>July 25, 2007</u>	DATE <u>Oct 3 2007</u>
SCALE: <u>1" = 100'</u>	CHECKED BY: <u>RBG</u> FILE No. <u>ASLS 20050028</u>

Meander Line Table

Teklanika River Ordinary High Water Line

Line	Bearing	Distance
P1	N 24°46'06" W	98.80'
P2	N 32°53'38" W	77.59'
P3	N 34°48'39" W	107.23'
P4	N 38°50'44" W	95.61'
P5	N 47°37'41" W	105.51'
P6	N 51°40'08" W	84.91'
P7	N 57°33'18" W	78.17'
Q1	N 74°21'13" W	92.46'
Q2	N 64°51'02" W	79.84'
Q3	N 57°50'22" W	75.80'
Q4	N 64°35'14" W	65.29'
Q5	N 77°03'40" W	81.83'
Q6	N 86°52'41" W	80.72'
Q7	S 73°42'40" W	64.39'

Sheet 9 Notes

- 1) General Notes applicable to all sheets of this survey appear on Sheet No. 1.
- 2) The existing lessees' claim corners were recovered and used to control the location of the boundaries of Tracts P and Q.
- 3) The natural meanders of the line of ordinary high water of the Teklanika River form the true bounds of Tracts P and Q. The approximate line of ordinary high water, as shown, is for area computations only, with the true tract corners being on the extension of the tract sidelines and their intersection with the natural meanders.
- 4) All parcels of land owned by the State of Alaska, located within 50.00 feet of, or bisected by a surveyed or protracted section line, are subject to a 50 foot (50') easement, each side of the section line, which is reserved to the State of Alaska for public highways under A.S. 19.10.010.

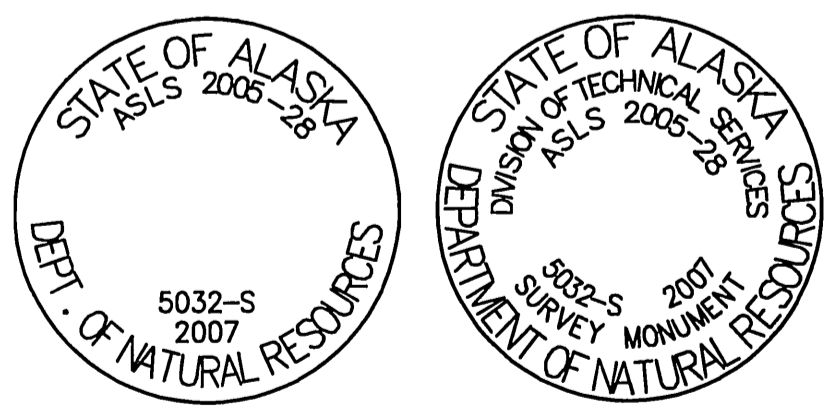

Typical Markings
Primary Monuments
Set This Survey

All primary monuments set this survey are 3 1/4" diameter aluminum caps on 2 1/2" diameter aluminum pipe, 30" long, set 25" to 30" in the ground with a deep 1 magnet at the base and a carsonite witness post adjacent to the monument.

- Legend**
- 3 1/4" Diam. Aluminum Cap On 2 1/2" Diam. By 30" Long Aluminum Post Primary Monument, 5032-S, Set This Survey
 - Surveyed Line
 - - - - Easement Line
 - - - - 100' Building Setback
 - - - - Tie

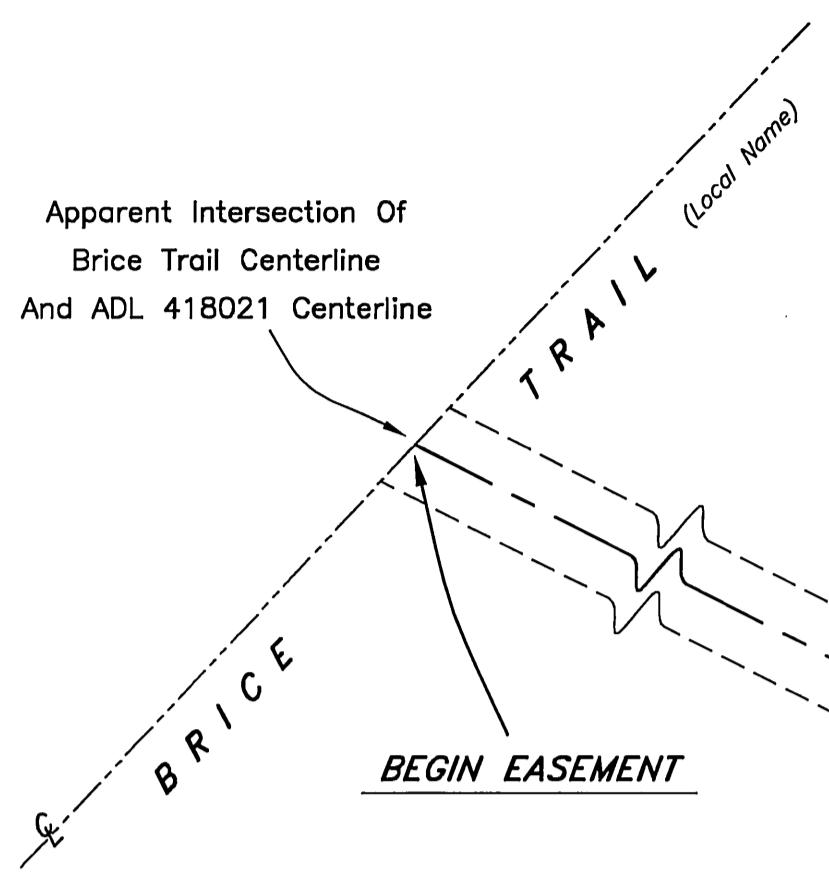
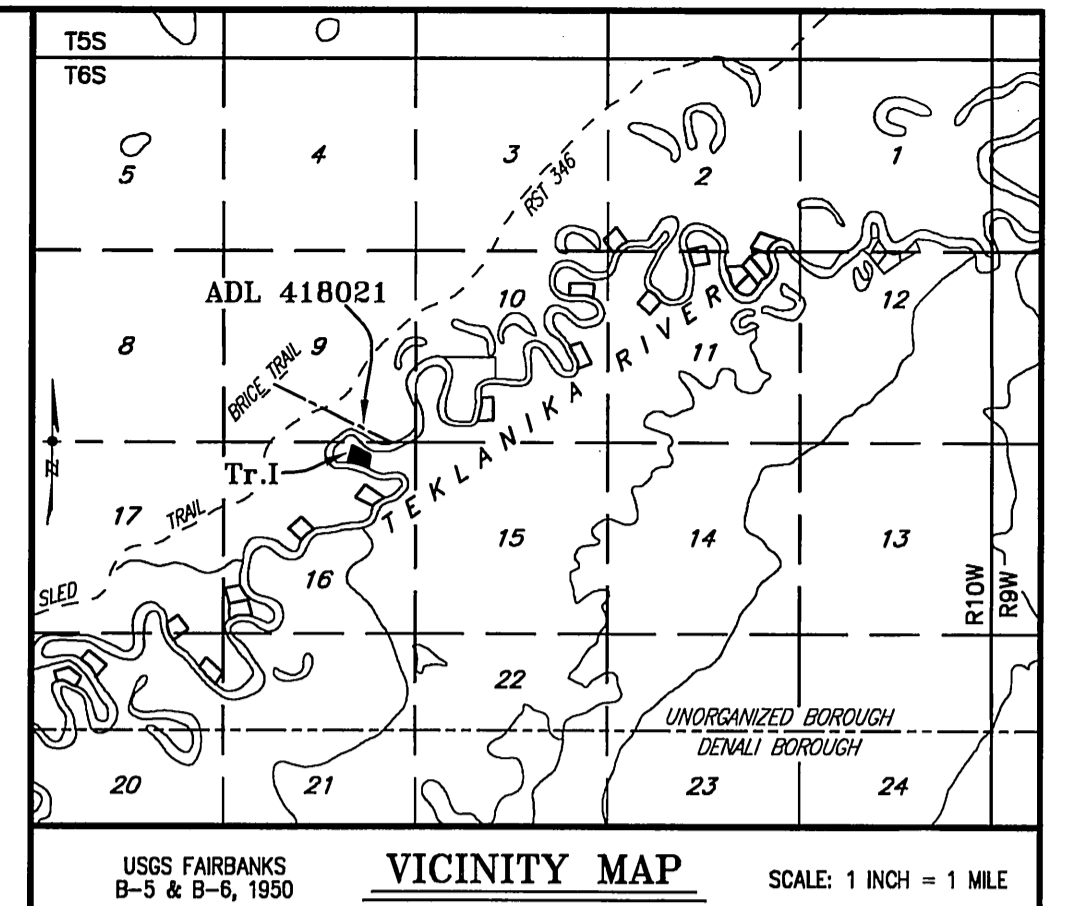

BEGIN EASEMENT-ADL 418021
 LAT 64°24'22.829" N
 LONG 149°33'06.455" W
 (NAD 1927)
 LAT 64°24'21.132" N
 LONG 149°33'15.033" W
 (NAD 1983)

STATE OF ALASKA

ADL 418021
 50' PUBLIC ACCESS EASEMENT

S 63°00'33" E
 2490.05'
 (Trail Centerline Angle Point To
 Intersection With Brice Trail Centerline)

Apparent Centerline Of Traveled
 Alignment Of Seismic Trail

S 84°28'24" E
 122.05'

S 53°12'53" E
 167.38'

ADL 418021
 50' PUBLIC ACCESS EASEMENT

S 61°09'08" E
 265.10'

S 64°41'18" E
 547.99'

S 80°01'06" W
 442.78'
 (Trail Centerline Angle Point
 To Intersection With 2007
 Ordinary High Water Line)

S 51°10'26" E
 2711.89'
 (Begin Easement to C2, T1)

STATE OF ALASKA

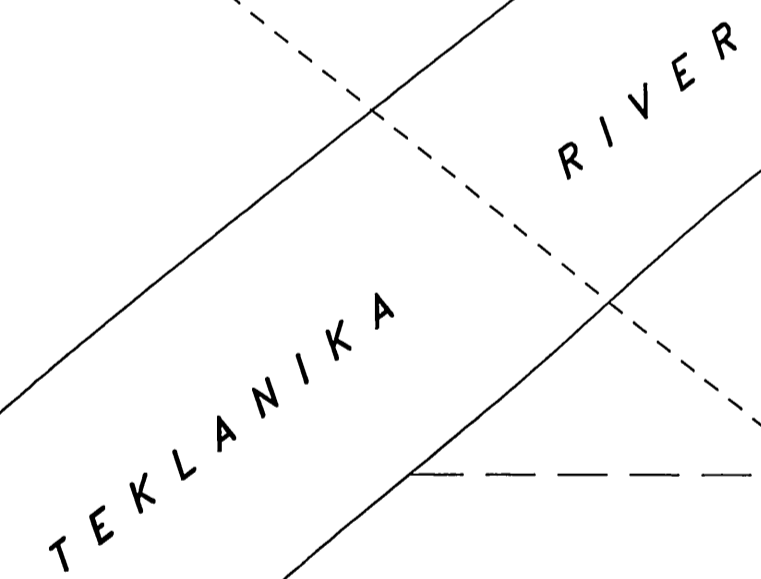

Sec.9 Protracted
 Sec.16 Section Line

STATE OF ALASKA

STATE OF ALASKA

N 15°50'35" E
 430.29'
 25' Public Access and
 Utility Easement

TRACT I
 ASLS 2005-28
 5.00 Acres

(See Sheet No. 6)

END EASEMENT-ADL 418021
 LAT 64°24'06.289" N
 LONG 149°32'03.518" W
 (NAD 1927)
 LAT 64°24'04.592" N
 LONG 149°32'12.094" W
 (NAD 1983)

Apparent Centerline
 Existing Trail From
 Seismic Work

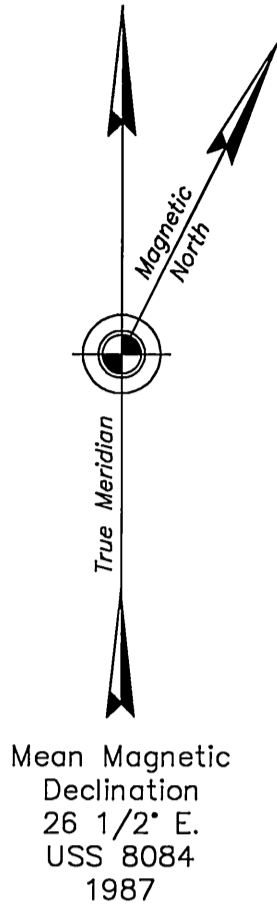

Typical Markings
 Primary Monuments
 Set This Survey

All primary monuments set this survey
 are 3 1/4" diameter aluminum caps
 on 2 1/2" diameter aluminum pipe,
 30" long, set 25" to 30" in the
 ground with a deep 1 magnet at
 the base and a carsonite witness
 post adjacent to the monument.

Legend

- 3 1/4" Diam. Aluminum Cap On 2 1/2" Diam.
By 30" Long Aluminum Post Primary
Monument, 5032-S, Set This Survey
- Surveyed Line
- Unsurveyed Protracted Section Line
- - - Easement Line
- Trail Easement Centerline
- - - Tie

Sheet 10 Notes

- 1) General Notes applicable to all sheets of this survey appear on Sheet No. 1.
- 2) The natural meanders of the line of ordinary high water of the Teklanika River form the true terminus of ADL 418021. The approximate line of ordinary high water, as shown, is for graphic clarity only, with the true easement sidelines terminating at their intersections with the natural meanders.
- 3) All parcels of land owned by the State of Alaska, located within 50.00 feet of, or bisected by a surveyed or protracted section line, are subject to a 50 foot (50') easement, each side of the section line, which is reserved to the State of Alaska for public highways under A.S. 19.10.010.
- 4) The line between protracted Sections 9 and 16 intersects ADL 418021 as shown hereon. The computation of the position of this protracted section line utilized the basis of coordinates and the basis of bearings as described on Sheet 1 and the protracted position for the corner of Sections 8, 9, 16, and 17 and the protracted position for the corner of Sections 9, 10, 15, and 16. It is not intended to represent the official section line location.

2007-10

Nenana REC DIST
 DATE Oct 9 2007
 TIME 4:14 PM
 Requested By SOA / DNR
 Address

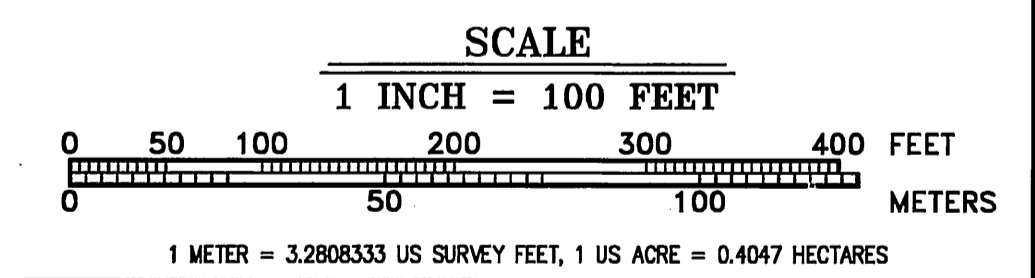

DATE OF SURVEY: Beginning May 28, 2006 Ending June 20, 2007	NAME OF SURVEYOR: Manley Land Surveyors, Inc. P.O. Box 69 Manley Hot Springs, Alaska 99756 (907) 672-3632
STATE OF ALASKA DEPARTMENT OF NATURAL RESOURCES DIVISION OF MINING, LAND AND WATER ANCHORAGE, ALASKA	
ALASKA STATE LAND SURVEY No. 2005-28	
TEKLANIKA II REMOTE RECREATIONAL CABIN SITES Creating Tracts A Through T and Easement ADL 418021 Located Within Protracted Sections 2, 3, 9, 10, 11, 16, 17, & 20, Township 6 South, Range 10 West, Fairbanks Meridian, Alaska NENANA RECORDING DISTRICT	
DRAWN BY: ermg DATE July 25, 2007	APPROVAL RECOMMENDED: [Signature] State Planning Supervisor DATE Oct 5 2007
SCALE: 1" = 100'	CHECKED: RBG FILE No. ASLS 20050028