

CANNERY CREEK REMOTE RECREATIONAL CABIN SITES INDEX SHEET

NOTES:

1. This survey was accomplished in accordance with AS 38.05.600, GSC 706 and RRCS SI 2005-24.
2. All bearings are true bearings as oriented to the Basis of Bearing and distances shown are reduced to horizontal field distances.
3. The accuracy of this survey is greater than 1:5000.
4. All parcels of land owned by the State of Alaska, located within 50.00 feet of, or bisected by a surveyed or protracted section line, are subject to a 50 foot (50') easement, each side of the section line, which is reserved to the State of Alaska for public highways under AS 19.10.010.
5. The existing lessees' claim corners were recovered and used to control the location of tract boundaries.
6. The natural meanders of the line of ordinary high water (OHWL) form the true bounds of Tracts A, B, C and D. The approximate line of OHW, as shown, is for area computations only, with the true corners being on the extension of the sidelines and their intersection with the natural meanders.
7. Tracts A, B, C, and D are subject to a 100' building setback from the ordinary high water mark of the adjoining unnamed lake. Tract D is also subject to the same setback from the adjoining unnamed creek.
8. The Kenai Peninsula Borough is not responsible for road construction or road maintenance.
9. **WASTEWATER DISPOSAL:** These lots are at least 200,000 square feet or a nominal 5 acres in size and conditions may not be suitable for onsite wastewater treatment and disposal. Any wastewater treatment or disposal system must meet the regulatory requirements of the Alaska Department of Environmental Conservation.
10. **BASIS OF BEARING:** The basis of bearing for this plat was determined by high precision GPS survey, using Topcon/Javad Legacy, Legant E, and Odyssey receivers, differentially corrected and processed by Topcon Tools Vers. 6.04 software. A local grid was established oriented to true geodetic north at
Lat: 60°34'28.88873" Long: 152°21'22.84461" NAD 1927
(Lat: 60°34'26.79169" Long: 152°21'30.96708" NAD 83)
(being the 1/4 corner, Section 25, Section 36, Township 6 North, Range 18 West, Seward Meridian, Alaska).
11. **COORDINATES:** The coordinates used were constrained to the National Spatial Reference System (NSRS) based on a solution computed by the NGS OPUS program, using CORS stations KEN1, TSEA and ZAN1, which yielded a NAD 83 (CORS96) (epoch:2003:0000) position, extended to the corner locations by static survey methods, and converted to NAD 27 using the CORPSCON utility.
12. Ties shown between lots are mean true bearings (NAD83) with ground distances.

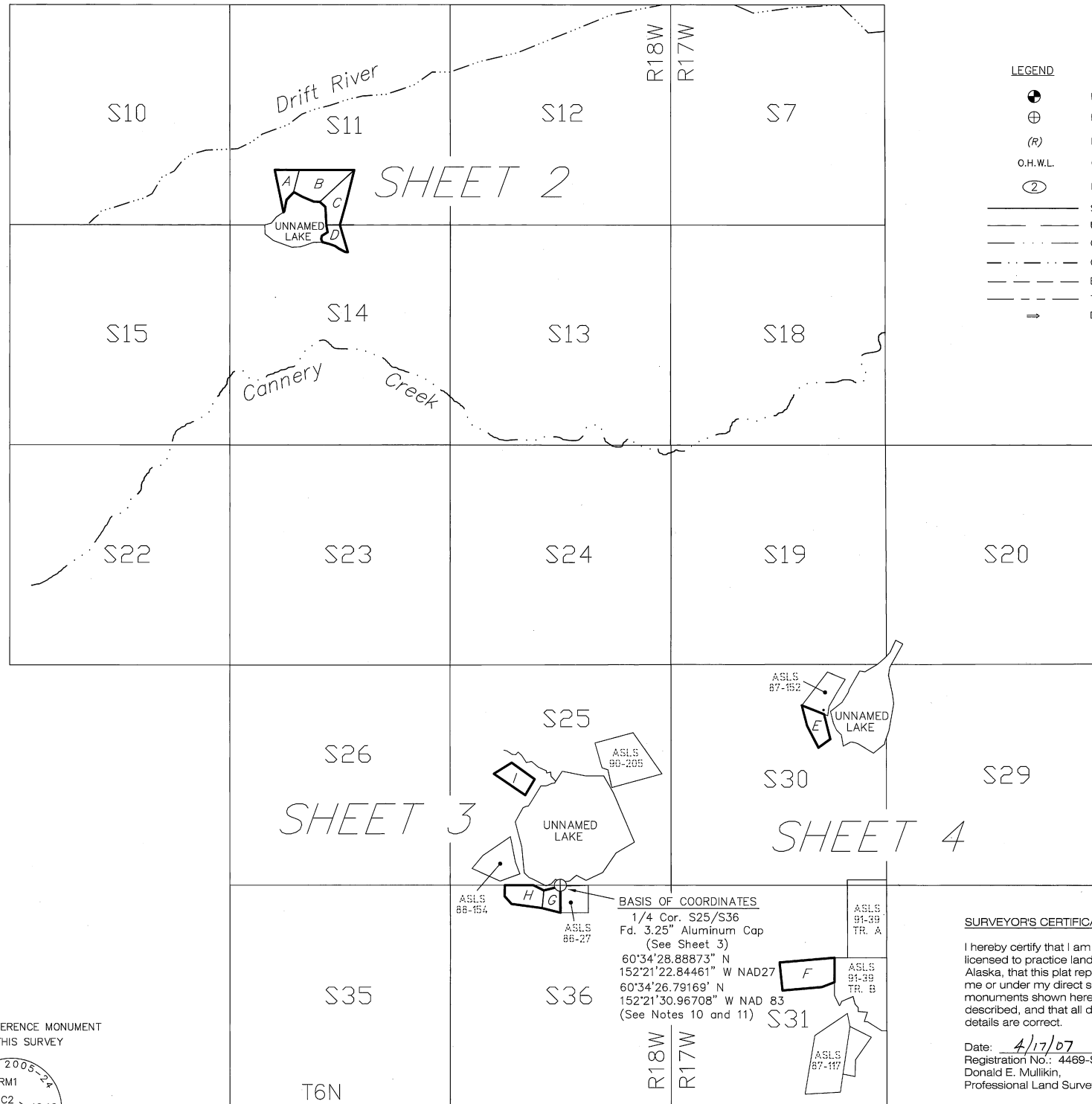

LEGEND

	PRIMARY MONUMENT SET THIS SURVEY
	PRIMARY MONUMENT RECOVERED
	RECORD BEARINGS AND DISTANCES
	ORDINARY HIGH WATER LINE
	MISCELLANEOUS MONUMENT NUMBER (SEE SHEET 5)
	SURVEYED LINE
	UNSURVEYED LINE
	ORDINARY HIGH WATER LINE-CREEK
	ORDINARY HIGH WATER LINE-LAKE
	EASEMENT
	TIE LINE
	DIRECTION OF STREAM FLOW

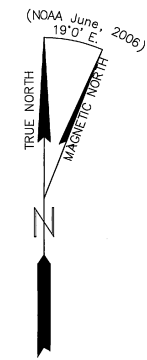

BASIS OF COORDINATES
1/4 Cor. S25/S36
Fd. 3.25" Aluminum Cap
(See Sheet 3)
60°34'28.88873" N
152°21'22.84461" W NAD27
60°34'26.79169" N
152°21'30.96708" W NAD 83
(See Notes 10 and 11)

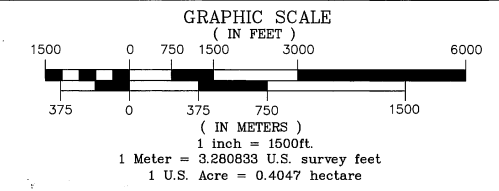

SURVEYOR'S CERTIFICATE
I hereby certify that I am properly registered and licensed to practice land surveying in the State of Alaska, that this plat represents a survey made by me or under my direct supervision, that the monuments shown hereon actually exist as described, and that all dimensions and other details are correct.
Date: 4/17/07
Registration No.: 4469-S
Donald E. Mullikin,
Professional Land Surveyor

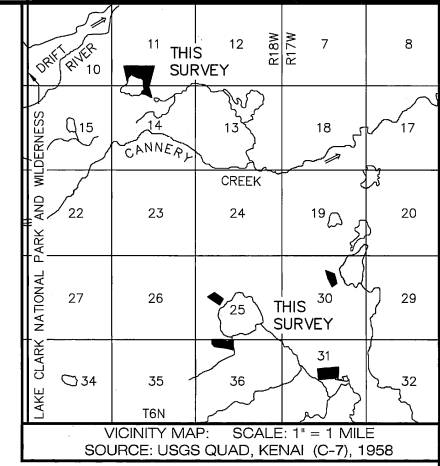
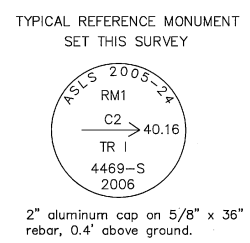
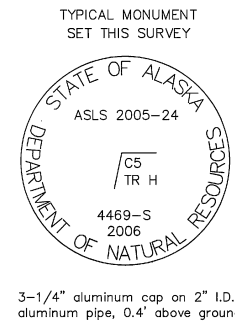

CERTIFICATE OF OWNERSHIP AND DEDICATION
I, the undersigned, hereby certify that I am the Director, Division of Mining, Land, and Water, and that the State of Alaska is the owner of ASLS 2005-24 as shown hereon. I hereby approve this survey and plat for the State of Alaska, and grant for public or private use as noted, all easements and public utility areas as shown and described hereon.

Dated August 7, 2007.
Sandra Singer
Director, Division of Mining, Land and Water

NOTARY'S ACKNOWLEDGEMENT
Subscribed and sworn before me this 7th day of AUGUST, 2007 for
SANDRA SINGER
Notary Public for Alaska
My Commission Expires: 1-9-09

PLAT APPROVAL
This plat was approved by the Kenai Peninsula Borough Planning Commission at the meeting of November 13, 2006.
KENAI PENINSULA BOROUGH
By: *Margaret Best*
Authorized Official

K.P.B. FILE 2006-313

DATE OF SURVEY: BEGINNING June 8, 2006 ENDING June 17, 2006	NAME OF SURVEYOR: Mullikin Surveys P.O. Box 790 Homer, AK 99603-0790
STATE OF ALASKA DEPARTMENT OF NATURAL RESOURCES, DIVISION OF MINING, LAND, AND WATER ANCHORAGE, ALASKA	
ALASKA STATE LAND SURVEY 2005-24	
CANNERY CREEK RRCS CREATING TRACTS A-I WITHIN SURVEYED SECTIONS 30 & 31, T. 6 N., R. 17 W., SURVEYED SECTIONS 11, 14, 25 & 36, T. 6 N., R. 18 W., SEWARD MERIDIAN, ALASKA ANCHORAGE RECORDING DISTRICT	
DRAWN BY: MPF DATE: 11-16-06	APPROVAL RECOMMENDED: <i>Donald E. Mullikin</i> STATEWIDE PLATTING SUPERVISOR, DATE
SCALE: 1" = 1500'	CHECKED FIELD BOOK FILE NO: DEM, JWM 276A & 276B ASLS 20050024

CANNERY CREEK REMOTE RECREATIONAL CABIN SITES

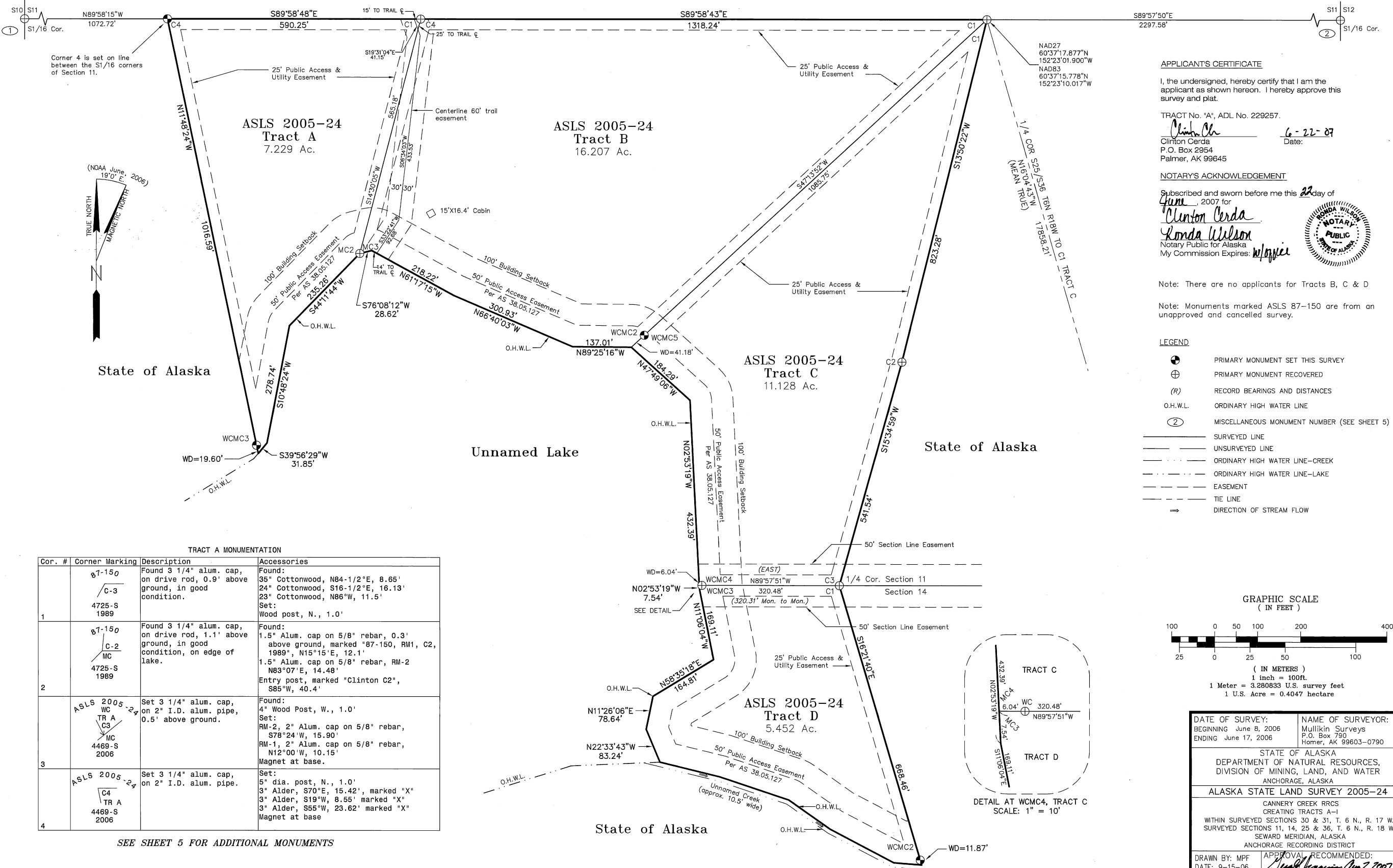

APPLICANT'S CERTIFICATE
 I, the undersigned, hereby certify that I am the applicant as shown hereon. I hereby approve this survey and plat.
 TRACT No. "A", ADL No. 229257.
 Clinton Cerda Date: 6-22-07
 Clinton Cerda
 P.O. Box 2954
 Palmer, AK 99645

NOTARY'S ACKNOWLEDGEMENT
 Subscribed and sworn before me this 22 day of June, 2007 for
 Clinton Cerda
 Ronda Wilson
 Notary Public for Alaska
 My Commission Expires: w/office



Note: There are no applicants for Tracts B, C & D
 Note: Monuments marked ASLS 87-150 are from an unapproved and cancelled survey.

- LEGEND**
- ⊕ PRIMARY MONUMENT SET THIS SURVEY
 - ⊗ PRIMARY MONUMENT RECOVERED
 - (R) RECORD BEARINGS AND DISTANCES
 - O.H.W.L. ORDINARY HIGH WATER LINE
 - ② MISCELLANEOUS MONUMENT NUMBER (SEE SHEET 5)
 - SURVEYED LINE
 - UNSURVEYED LINE
 - · — · — ORDINARY HIGH WATER LINE—CREEK
 - · — · — ORDINARY HIGH WATER LINE—LAKE
 - - - - - EASEMENT
 - - - - - TIE LINE
 - DIRECTION OF STREAM FLOW

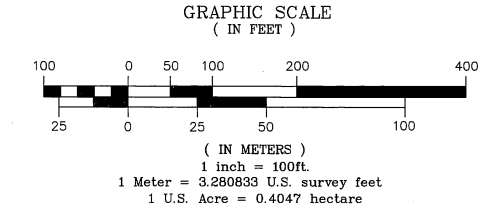

TRACT A MONUMENTATION

Cor. #	Corner Marking	Description	Accessories
1	⊕ 7-150 C-3 4725-S 1989	Found 3 1/4" alum. cap, on drive rod, 0.9' above ground, in good condition.	Found: 35" Cottonwood, N84-1/2°E, 8.65' 24" Cottonwood, S16-1/2°E, 16.13' 23" Cottonwood, N86°W, 11.5' Set: Wood post, N., 1.0'
2	⊕ 7-150 C-2 MC 4725-S 1989	Found 3 1/4" alum. cap, on drive rod, 1.1' above ground, in good condition, on edge of lake.	Found: 1.5" Alum. cap on 5/8" rebar, 0.3' above ground, marked "87-150, RM1, C2, 1989", N15°15'E, 12.1' 1.5" Alum. cap on 5/8" rebar, RM-2 N83°07'E, 14.48' Entry post, marked "Clinton C2", S85°W, 40.4'
3	ASLS 2005-24 WC TR A C3 MC 4469-S 2006	Set 3 1/4" alum. cap, on 2" I.D. alum. pipe, 0.5' above ground.	Found: 4" Wood Post, W., 1.0' Set: RM-2, 2" Alum. cap on 5/8" rebar, S78°24'W, 15.90' RM-1, 2" Alum. cap on 5/8" rebar, N12°00'W, 10.15' Magnet at base.
4	ASLS 2005-24 TR A C4 4469-S 2006	Set 3 1/4" alum. cap, on 2" I.D. alum. pipe.	Set: 5" dia. post, N., 1.0' 3" Alder, S70°E, 15.42', marked "X" 3" Alder, S19°W, 8.55', marked "X" 3" Alder, S55°W, 23.62', marked "X" Magnet at base

SEE SHEET 5 FOR ADDITIONAL MONUMENTS

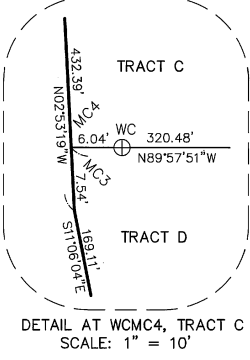

DATE OF SURVEY: BEGINNING June 8, 2006 ENDING June 17, 2006	NAME OF SURVEYOR: Mullikin Surveys P.O. Box 790 Homer, AK 99603-0790
STATE OF ALASKA DEPARTMENT OF NATURAL RESOURCES, DIVISION OF MINING, LAND, AND WATER ANCHORAGE, ALASKA	
ALASKA STATE LAND SURVEY 2005-24	
CANNERY CREEK RRCS CREATING TRACTS A-I WITHIN SURVEYED SECTIONS 30 & 31, T. 6 N., R. 17 W., SURVEYED SECTIONS 11, 14, 25 & 36, T. 6 N., R. 18 W., SEWARD MERIDIAN, ALASKA ANCHORAGE RECORDING DISTRICT	
DRAWN BY: MPF DATE: 9-15-06	APPROVAL RECOMMENDED: STATEWIDE PLATING SUPERVISOR, DATE
SCALE: 1" = 100'	CHECKED FIELD BOOK FILE NO: DEM, JVM 276A & 276B ASLS 20050024

CANNERY CREEK REMOTE RECREATIONAL CABIN SITES

APPLICANT'S CERTIFICATE

I, the undersigned, hereby certify that I am the applicant as shown hereon. I hereby approve this survey and plat.

TRACT No. "G", ADL No. 229154.

Margaret Looney July 31, 2007
 Margaret Looney Date:
 2921 W. 29th Ave. #2B
 Anchorage, AK 99517

NOTARY'S ACKNOWLEDGEMENT

Subscribed and sworn before me this 31st day of July, 2007 for

Margaret Looney

Notary Public for Alaska
 My Commission Expires: 1-9-09



APPLICANT'S CERTIFICATE

I, the undersigned, hereby certify that I am the applicant as shown hereon. I hereby approve this survey and plat.

TRACT No. "H", ADL No. 229154.

Ronald R. Fleischhacker 7-30-07
 Ronald R. Fleischhacker Date:
 10428 Chain of Rock
 Eagle River, AK 99577

NOTARY'S ACKNOWLEDGEMENT

Subscribed and sworn before me this 30th day of July, 2007 for

Ronald R. Fleischhacker

Notary Public for Alaska
 My Commission Expires: 1-16-2011

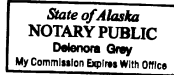

APPLICANT'S CERTIFICATE

I, the undersigned, hereby certify that I am the applicant as shown hereon. I hereby approve this survey and plat.

TRACT No. "I", ADL No. 229154.

Robert Robinson 11-16-2011
 Robert Robinson Date:
 P.O. Box 3823
 Soldotna, AK 99669

NOTARY'S ACKNOWLEDGEMENT

Subscribed and sworn before me this 15 day of June, 2007 for

Maria E. Sweppy

Notary Public for Alaska
 My Commission Expires: 1-16-2011

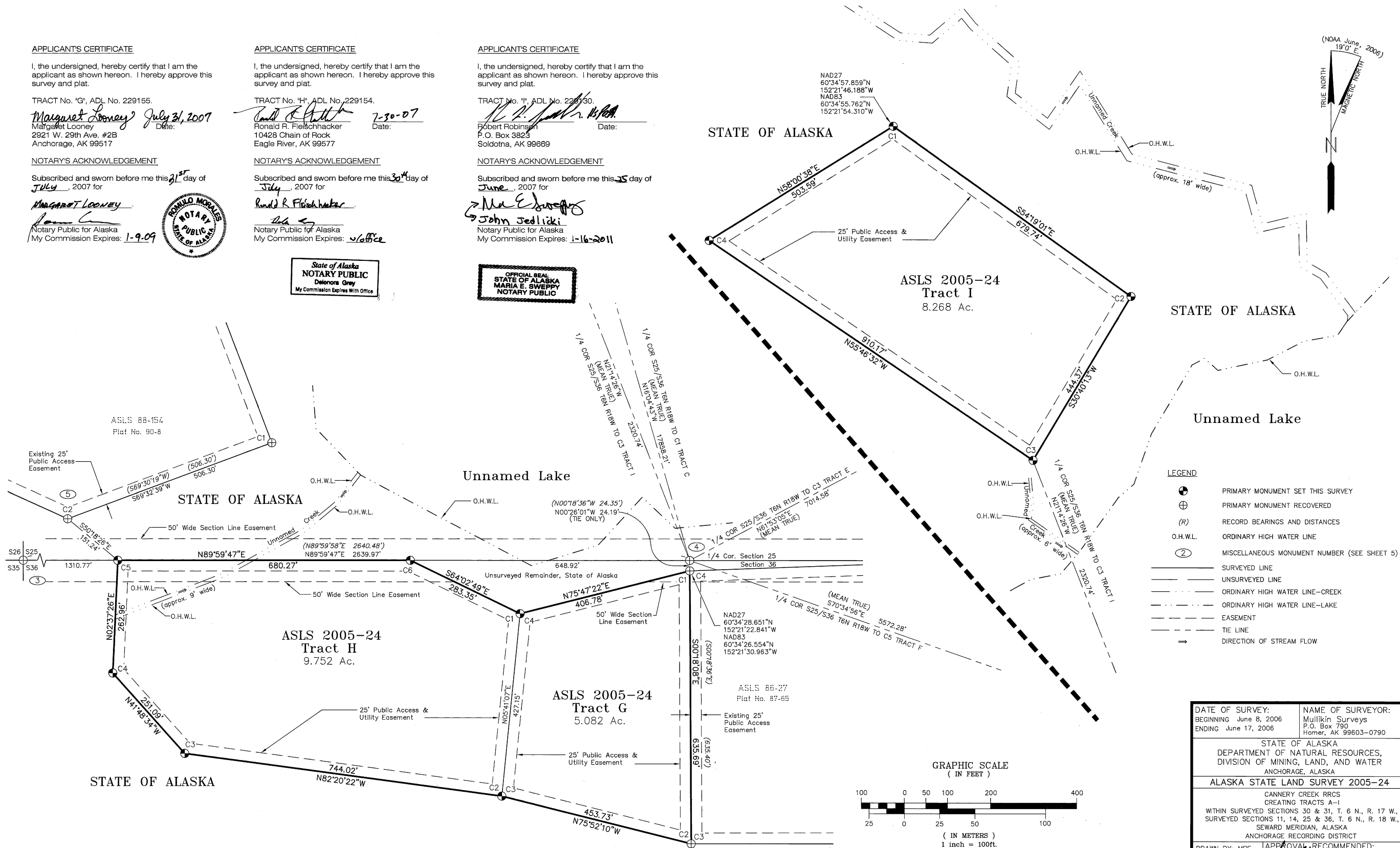

LEGEND

- ⊕ PRIMARY MONUMENT SET THIS SURVEY
- ⊕ PRIMARY MONUMENT RECOVERED
- (R) RECORD BEARINGS AND DISTANCES
- O.H.W.L. ORDINARY HIGH WATER LINE
- ② MISCELLANEOUS MONUMENT NUMBER (SEE SHEET 5)
- SURVEYED LINE
- - - UNSURVEYED LINE
- · - · - ORDINARY HIGH WATER LINE—CREEK
- · - · - ORDINARY HIGH WATER LINE—LAKE
- - - EASEMENT
- - - TIE LINE
- DIRECTION OF STREAM FLOW

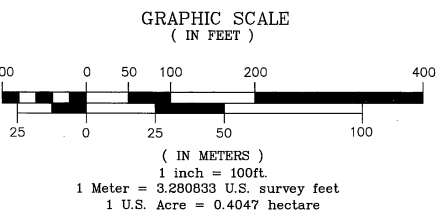

NOTE: SEE SHEET 5 FOR MONUMENT TABLES

DATE OF SURVEY: BEGINNING June 8, 2006 ENDING June 17, 2006	NAME OF SURVEYOR: Mullikin Surveys P.O. Box 790 Homer, AK 99603-0790
STATE OF ALASKA DEPARTMENT OF NATURAL RESOURCES, DIVISION OF MINING, LAND, AND WATER ANCHORAGE, ALASKA	
ALASKA STATE LAND SURVEY 2005-24	
CANNERY CREEK RRCS CREATING TRACTS A-I WITHIN SURVEYED SECTIONS 30 & 31, T. 6 N., R. 17 W., SURVEYED SECTIONS 11, 14, 25 & 36, T. 6 N., R. 18 W., SEWARD MERIDIAN, ALASKA ANCHORAGE RECORDING DISTRICT	
DRAWN BY: MPF DATE: 9-15-06	APPROVAL RECOMMENDED: <i>Margaret Looney</i> Aug 2, 2007 STATEWIDE FLATTING SUPERVISOR, DATE
SCALE: 1" = 100'	CHECKED FIELD BOOK FILE NO: DEM, JVM 276A & 276B ASLS 20050024

CANNERY CREEK REMOTE RECREATIONAL CABIN SITES

TRACT F MONUMENTATION

Cor. #	Corner Marking	Description	Accessories
1	ASLS 91-039 TR B C2 LS-6101 1992	Found 3 1/4" alum. cap, 0.2' above ground, in good condition.	Found: 4"x4" post, N., 1.5' Fiberglass post, W., 0.3' 9" Spruce, N13°W, 25.31' Set: 6" Birch, S38°E, 28.60', marked "x" 5" Birch, N51°W, 21.44', marked "x"
2	ASLS 91-039 TR B WC C-1 LS-6101 1992	Found 3 1/4" alum. cap, flush with ground, in good condition.	Found: Fiberglass post, N., 0.3' 18" Spruce (dead), N24°E, 16.63' 11" Spruce, N51°W, 20.81' Set: 12" Spruce, N34°E, 31.60', marked "x" 5" Birch, S85°W, 40.95', marked "x"
3	ASLS 2005-24 TR F C3 4469-S 2006	Set 3 1/4" alum. cap, on 2" I.D. alum. pipe, 0.2' above ground.	Set: 4"x4" wood post, N., 1.0' 4" Birch, N52°E, 47.81', marked "x" 9" Spruce, S73°W, 51.69', marked "x" 7" Spruce, N56°W, 27.50', marked "x" Magnet at base
4	ASLS 2005-24 TR F C4 4469-S 2006	Set 3 1/4" alum. cap, on 2" I.D. alum. pipe, 0.1' above ground.	Set: 4"x4" wood post, N., 0.75' 7" Birch, N29°E, 10.70', marked "x" 15" Birch, S28°E, 17.25', marked "x" 15" Birch, N50°W, 21.46', marked "x" Magnet at base
5	ASLS 2005-24 C5 TR F 4469-S 2006	Set 3 1/4" alum. cap, on 2" I.D. alum. pipe, 0.4' above ground.	Set: Fiberglass post, N., 0.65' 3" Alder, S78°E, 14.27', marked "x" 9" Birch, S24°E, 33.14', marked "x" 27" Birch, N50°W, 65.60', marked "x" Magnet at base

SEE SHEET 5 FOR ADDITIONAL MONUMENTS

APPLICANT'S CERTIFICATE

I, the undersigned, hereby certify that I am the applicant as shown hereon. I hereby approve this survey and plat.

TRACT No. "E", ADL No. 229203.

Tamara G. Pellegron 7-23-07
Date:
Tamara G. Pellegron
113 Deepwood Court
Kenai, AK 99611

NOTARY'S ACKNOWLEDGEMENT

Subscribed and sworn before me this 23 day of July, 2007 for

Tamara G. Pellegron
Carrie Henson
Notary Public for Alaska
My Commission Expires: 1-1-09



APPLICANT'S CERTIFICATE

I, the undersigned, hereby certify that I am the applicant as shown hereon. I hereby approve this survey and plat.

TRACT No. "F", ADL No. 229204.

Greg M. Caille 6-12-2007
Date:
Greg M. Caille
P.O. Box 463
Kasilof, AK 99610

NOTARY'S ACKNOWLEDGEMENT

Subscribed and sworn before me this 12 day of June, 2007 for

Greg M. Caille
Maria E. Sweepy
Notary Public for Alaska
My Commission Expires: 11-6-2011

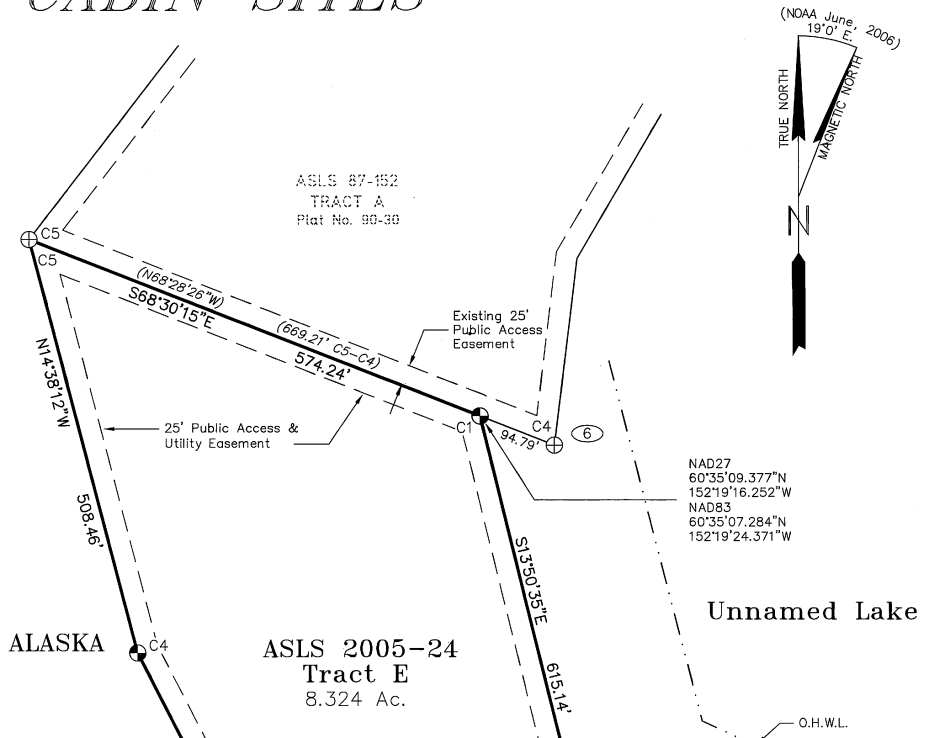

STATE OF ALASKA

NAD27
60°34'11.745"N
152°19'11.391"W
NAD83
60°34'09.652"N
152°19'19.511"W

ASLS 2005-24
Tract F
19.609 Ac.

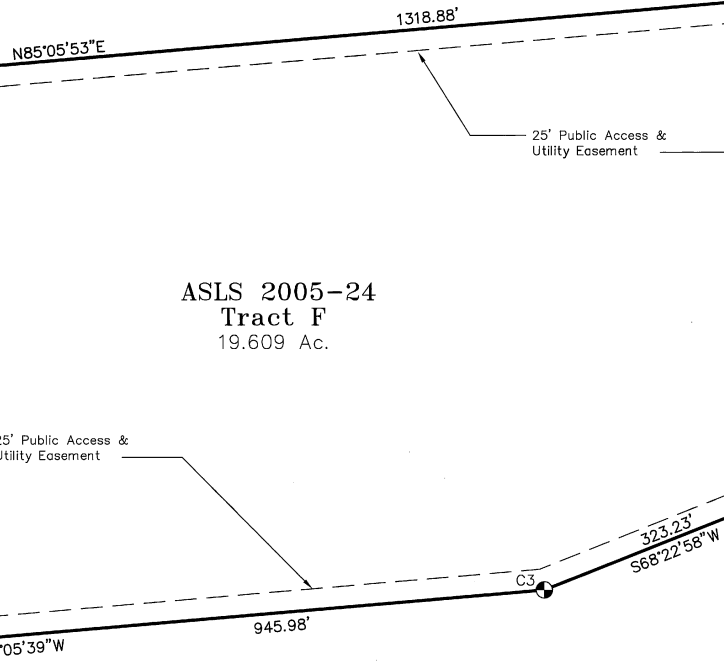

STATE OF ALASKA

GRAPHIC SCALE
(IN FEET)

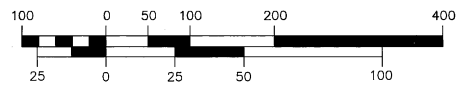

(IN METERS)
1 inch = 100ft.
1 Meter = 3.280833 U.S. survey feet
1 U.S. Acre = 0.4047 hectare

STATE OF ALASKA

ASLS 2005-24
Tract E
8.324 Ac.

LEGEND

- ⊕ PRIMARY MONUMENT SET THIS SURVEY
- ⊕ PRIMARY MONUMENT RECOVERED
- (R) RECORD BEARINGS AND DISTANCES
- O.H.W.L. ORDINARY HIGH WATER LINE
- ② MISCELLANEOUS MONUMENT NUMBER (SEE SHEET 5)
- SURVEYED LINE
- - - UNSURVEYED LINE
- ORDINARY HIGH WATER LINE—CREEK
- ORDINARY HIGH WATER LINE—LAKE
- - - EASEMENT
- TIE LINE
- ⇒ DIRECTION OF STREAM FLOW

DATE OF SURVEY: BEGINNING June 8, 2006 ENDING June 17, 2006	NAME OF SURVEYOR: Mullikin Surveys P.O. Box 790 Homer, AK 99603-0790
STATE OF ALASKA DEPARTMENT OF NATURAL RESOURCES, DIVISION OF MINING, LAND, AND WATER ANCHORAGE, ALASKA	
ALASKA STATE LAND SURVEY 2005-24	
CANNERY CREEK RRCS CREATING TRACTS A-I WITHIN SURVEYED SECTIONS 30 & 31, T. 6 N., R. 17 W., SURVEYED SECTIONS 11, 14, 25 & 36, T. 6 N., R. 18 W., SEWARD MERIDIAN, ALASKA ANCHORAGE RECORDING DISTRICT	
DRAWN BY: MPF DATE: 9-15-06	APPROVAL RECOMMENDED: <i>Scott Hannon</i> Aug 2, 2007 STATEWIDE PLATTING SUPERVISOR, DATE
SCALE: 1" = 100'	CHECKED FILE NO.: DEM, JVM 276A & 276B ASLS 20050024

SHEET 4 OF 5

Anchorage Recording District 2007-138

CANNERY CREEK REMOTE RECREATIONAL CABIN SITES

TRACT B MONUMENTATION

Cor. #	Corner Marking	Description	Accessories
1		Found 3 1/4" alum. cap, on drive rod, 1.0' above ground, in good condition.	Found: 12" Birch, N43°E, 14.63' 10" Birch, N84°E, 18.43' 18" Spruce, blown over, S15°E, 13.9' 8" Birch, S68°W, 18.12' Set: 3"x3" wood post, S., 1.0'
2		Set 3 1/4" alum. cap, on 2" I.D. alum. pipe,	Set: 4"x4" wood post, N., 1.0' 3" Alder, N19°E, 30.00', marked "x" 3" Alder, S89-1/2°E, 23.33', marked "x" 3" Alder, N22°W, 39.40', marked "x" Magnet at base
3		See Tract A, Corner 2	
4		See Tract A, Corner 1	

TRACT C MONUMENTATION

Cor. #	Corner Marking	Description	Accessories
1		See Tract B, Corner 1	
2		Found 3 1/4" alum. cap, on drive rod, 0.7' above ground, in good condition.	Found: 8" Birch, N11°E, 63.90' 17" Birch, N30°E, 70.52' 11" Birch, S77°W, 73.46' Set: 3" wood post, E., 1.0'
3		Found 3 1/4" alum. cap, on 2" I.D. alum. pipe, 0.3' above ground, in good condition.	Set: 3" Alder, N7°E, 25.39', marked "x" 3" Alder, N57°E, 34.32', marked "x" 3" Alder, S67°E, 21.98', marked "x" Fiberglass post
4		Found 3 1/4" alum. cap, on 2" I.D. alum. pipe.	Found: Fiberglass post, N., 1.8' Set: 11" Birch, N54°E, 22.09', marked "x" RM-1, 2" alum. cap on 5/8" rebar, S89°38'E, 14.59' RM-2, 2" alum. cap on 5/8" rebar, N00°09'W, 14.97'
5		See Tract B, Corner 2	

TRACT D MONUMENTATION

Cor. #	Corner Marking	Description	Accessories
1		See Tract C, Corner 3	
2		Set 3 1/4" alum. cap, on 2" I.D. alum. pipe, 0.3' above ground.	Set: RM-2, 2" Alum. cap on 5/8" rebar, N73°12'E, 9.95' Alder post, S., 1.0' RM-1, 2" alum. cap on 5/8" rebar, N16°30'W, 12.55' Magnet at base
3		See Tract C, Corner 4	

TRACT E MONUMENTATION

Cor. #	Corner Marking	Description	Accessories
1		Set 3 1/4" alum. cap, on 2" I.D. alum. pipe, 0.1' above ground.	Set: Fiberglass post, N., 1.0' 11" Spruce, N47°E, 41.30', marked "x" 23" Birch, S61°W, 48.29', marked "x" 9" Birch, N18°W, 22.93', marked "x" Magnet at base
2		Set 3 1/4" alum. cap, on 2" I.D. alum. pipe, 0.3' above ground.	Set: 10" Spruce, N49°E, 47.30', marked "x" 6" Spruce post, E., 1.0' 12" Birch, S30°E, 34.26', marked "x" 5" Birch, S69°W, 38.85', marked "x" Magnet at base
3		Set 3 1/4" alum. cap, on 2" I.D. alum. pipe, 0.4' above ground.	Set: 17" Birch, N50°E, 63.92', marked "x" 4" Alder post, E., 1.0' 4" Alder, N58°W, 32.40', marked "x" 4" Alder, N10°W, 14.79', marked "x" Magnet at base

TRACT E MONUMENTATION CONTINUES

TRACT E MONUMENTATION CONTINUED

4		Set 3 1/4" alum. cap, on 2" I.D. alum. pipe.	Found: 4"x4" wood post, N., 2.0' Set: Fiberglass post, N., 1.0' RM-1, 2" alum. cap on 5/8" rebar, N50°30'E, 13.34' RM-2, 2" alum. cap on 5/8" rebar, S37°53'E, 38.73' Magnet at base
5		Found 3 1/4" alum. cap, on drive rod, 0.8' above ground.	Found: 1.5" Alum. cap on drive rod, marked "87-152, RM2, C5, 1988", S68°35'E, 19.30' Set: Fiberglass post, N., 1.0' 3" Alder, N35°E, 37.92' 3" Alder, N69°W, 15.97' RM-1, 2" alum. cap on 5/8" rebar, N17-1/2°W, 6.13'

TRACT G MONUMENTATION

Cor. #	Corner Marking	Description	Accessories
1		Found 3 1/4" alum. cap, on 2" I.D. alum. pipe, 0.3' above ground.	Found: 2" Alum. cap on 5/8" rebar, markings obscured, S00°16'E, 51.64' 4"x4" wood post, W., 1.3' 2" Alum. cap on 5/8" rebar, marked "ASLS 86-27, RM, C4, 49.95', LS 5144, 1986", N00°24'W, 49.95'
2		Found 3 1/4" alum. cap, on 2" I.D. alum. pipe, leaning N., plumbed to vertical, 0.6' above ground.	Found: 2" Alum. cap on 5/8" rebar, marked, "ASLS 86-27, C3, RM, 47.71', LS 5144, 1986", N89°48'E, 47.71' 2" Alum. cap on 5/8" rebar, marked "C3, ASLS 86-27, RM, 45.46', LS 5144, 1986", N00°24'W, 45.46' Set: 4"x4" Alder post, W., 0.8'
3		Set 3 1/4" alum. cap, on 2" I.D. alum. pipe, 0.4' above ground.	Set: 3" Alder, N50°E, 36.87', marked "x" 4"x4" wood post, S., 1.5' 3" Alder, S26°W, 29.39', marked "x" 3" Alder, N49°W, 22.18', marked "x" Magnet at base
4		Set 3 1/4" alum. cap, on 2" I.D. alum. pipe, 0.4' above ground.	Set: RM-2, a 2" alum. cap on 5/8" rebar, N86°03'E, 30.03' RM-1, 2" alum. cap on 5/8" rebar, S04°10'E, 30.46' Post, S., 1.3' Magnet at base

TRACT H MONUMENTATION

Cor. #	Corner Marking	Description	Accessories
1		See Tract G, Corner 4	
2		See Tract G, Corner 3	
3		Set 3 1/4" alum. cap, on 2" I.D. alum. pipe, 0.5' above ground.	Set: 3" Alder, N21°E, 16.83', marked "x" 5" Alder post, S., 0.5' 4" Alder, S78°W, 35.87', marked "x" 3" Alder, N12°W, 26.92', marked "x" Magnet at base
4		Set 3 1/4" alum. cap, on 2" I.D. alum. pipe, 0.4' above ground.	Set: 3" Alder, N11°E, 39.47', marked "x" 4" Alder post, E., 1.0' 3" Alder, N59°E, 6.95', marked "x" 3" Alder, S63°E, 22.31', marked "x" Magnet at base
5		Set 3 1/4" alum. cap, on 2" I.D. alum. pipe, 0.5' above ground.	Set: 3" Alder, S19°E, 12.44', marked "x" 4" Alder post, S., 1.0' 3" Alder, S38°W, 34.95', marked "x" 3" Alder, N06°W, 24.20', marked "x" Magnet at base
6		Set 3 1/4" alum. cap, on 2" I.D. alum. pipe, 0.4' above ground.	Set: 3" Alder, S24°E, 40.09', marked "x" 4" Alder post, S., 1.0' 3" Alder, S34°W, 15.00', marked "x" 4" Alder, S87°W, 22.55', marked "x" Magnet at base

TRACT I MONUMENTATION

Cor. #	Corner Marking	Description	Accessories
1		Set 3 1/4" alum. cap, on 2" I.D. alum. pipe, 0.3' above ground.	Set: Fiberglass post, N., 1.0' 3" Alder, S17-1/2°E, 20.01', marked "x" 3" Alder, S45-1/2°W, 18.92', marked "x" 3" Alder, N83°W, 8.88', marked "x" Magnet at base
2		Set 3 1/4" alum. cap, on 2" I.D. alum. pipe, 0.2' above ground.	Set: Fiberglass post, N., 1.0' RM-1, 2" alum. cap on 5/8" rebar, S07°11'E, 23.61' RM-2, a 2" alum. cap on 5/8" rebar, N79°09', 40.16' Magnet at base
3		Set 3 1/4" alum. cap, on 2" I.D. alum. pipe.	Set: Fiberglass post, N., 1.0' 3" Alder, S72°E, 15.92', marked "x" 4" Alder, S., 6.56', marked "x" 5" Willow, N61°W, 10.70', marked "x" Magnet at base
4		Set 3 1/4" alum. cap, on 2" I.D. alum. pipe.	Set: 4"x4" post, N., 1.0' 22" Cottonwood, S78°E, 51.59', mkd. "x" 24" Cottonwood, S40°E, 32.65', mkd. "x" 18" Cottonwood, S76-1/2°W, 42.65', marked "x" Magnet at base

MISCELLANEOUS MONUMENTATION

Mon. #	Corner Marking	Description	Accessories
1		Found 3 1/4" alum. cap, on 2" I.D. alum. pipe, 0.1' above ground.	Found: BT stump, N37°E, 25.8' 30" Spruce, N86°E, 50.49' Fiberglass post, S., 1.0' Set: 10" Birch, N58°E, 30.15', marked "x" 3" Alder, S24°W, 27.90', marked "x"
2		Found 3 1/4" alum. cap, on 2" I.D. alum. pipe, 0.2' above ground.	Found: Fiberglass post, N., 2.0' Set: 3" Alder, N14°E, 30.64', marked "x" 13" Birch, S12°W, 45.50', marked "x" 3" Alder, N75°W, 16.04', marked "x"
3		Found 3 1/4" alum. cap, on 2" I.D. alum. pipe, 0.1' above ground.	Found: Fiberglass post, N., 2.0' Set: 3" Alder, N23°E, 13.02', marked "x" 3" Alder, S13°E, 20.00', marked "x" 3" Alder, N40°W, 21.23', marked "x"
4		Found 3 1/4" alum. cap, on 2" I.D. alum. pipe, 0.2' above ground.	Found: Fiberglass post, N., 1.2' 2" Alum. cap on 5/8" rebar, marked "ASLS 86-27, C4, RM, 49.95', LS 5144, 1986", N01°20'E, 16.34' Set: RM-1, 2" alum. cap on 5/8" rebar, N44°13'E, 47.10' RM-2, 2" alum. cap on 5/8" rebar, N59°17'W, 46.23'
5		Found 2 1/2" alum. mon., 0.1' above ground, in good condition.	Found: 1-1/2" Alum. cap, 0.1' above ground, marked "ASLS 88-154, RM, LS 6918, 1989", N69°39'E, 24.86' 1-1/2" Alum. cap, 0.3' above ground, marked "ASLS 88-154, RM, LS 6918, 1989", N71°30'W, 20.04' Set: 6" Alder post, N., 1.5'
6		Found 3 1/4" alum. cap, on drive rod, 0.8' above ground.	Found: 8" Spruce, S74°E, 30.27' 13" Spruce, S53°W, 6.75' 24" Spruce, N14-1/2°W, 43.29' Set: 4" wood post, N., 1.0'

2007-138
Anchorage REC DIST.
Date Oct 29 2007
Time 8:54 A.M.
Requested by DNR
Address Mullikin Land

DATE OF SURVEY: BEGINNING June 8, 2006 ENDING June 17, 2006	NAME OF SURVEYOR: Mullikin Surveys P.O. Box 790 Homer, AK 99603-0790
STATE OF ALASKA DEPARTMENT OF NATURAL RESOURCES, DIVISION OF MINING, LAND, AND WATER ANCHORAGE, ALASKA	
ALASKA STATE LAND SURVEY 2005-24	
CANNERY CREEK RRCS CREATING TRACTS A-I WITHIN SURVEYED SECTIONS 30 & 31, T. 6 N., R. 17 W., SURVEYED SECTIONS 11, 14, 25 & 36, T. 6 N., R. 18 W., SEWARD MERIDIAN, ALASKA ANCHORAGE RECORDING DISTRICT	
DRAWN BY: MPF DATE: 9-15-06	APPROVAL RECOMMENDED: <i>[Signature]</i> STATEWIDE PLATTING SUPERVISOR, DATE
SCALE: None	CHECKED FIELD BOOK FILE NO: DEM, JVM 276A & 276B ASLS 20050024



Anchorage Recording District 2007-138
1 of 2

KENAI PENINSULA BOROUGH

Finance Department

144 North Binkley Street • Soldotna, Alaska 99669-7520
Toll-free within the Borough: 1-800-478-4441, Ext. 2304

PHONE: (907) 714-2304 • FAX: (907) 714-2376
www.borough.kenai.ak.us

JOHN J. WILLIAMS
BOROUGH MAYOR

CERTIFICATE OF TAX DEPARTMENT

I, Rhonda K. Krohn, Property Tax and Collections Supervisor for the Kenai Peninsula Borough, do hereby certify that all real property taxes levied by the Kenai Peninsula Borough through December 31, 2007 have been paid for the area(s) described as:

ALASKA STATE LAND SURVEY 2005-24

PARCEL #: 22110106

T 6N R 18W SEC 11 Seward Meridian AN REMOTE RECREATIONAL CABIN
LOCATED WITHIN THE SW1/4 AS DESCRIBED IN ADL #229257 LEASE AGREEMENT
DATED JUNE 1, 2005

PARCEL #: 22110102

T 6N R 18W SEC 11 Seward Meridian AN 0850095 ALASKA STATE CADASTRAL
SURVEY EXCLUDING THEREFROM ADL 222248 & ADL 222820

PARCEL #: 22110001

T 6N R 18W SEC 1-36 Seward Meridian AN E1/2 EXCL PTNS SECS 10-12 & EXCL
ALL SECS 25-26 35-36 AS SHOWN ON AK ST CAD SURV 85-95

PARCEL #: 22111407

T 6N R 17W SEC 30 Seward Meridian AN REMOTE RECREATIONAL CABIN SITE
LOCATED WITHIN THE NE1/4 AS DESCRIBED IN ADL #229203 LEASE AGREEMENT
DATED JUNE 1, 2005

PARCEL #: 22110307

T 6N R 18W SEC 25 Seward Meridian AN REMOTE RECREATIONAL CABIN SITE
LOCATED WITHIN THE W1/2 AS DESCRIBED IN ADL #229130 LEASE AGREEMENT
DATED JUNE 1, 2005

PARCEL #: 22110208

T 6N R 18W SEC 25 & 36 Seward Meridian AN REMOTE RECREATIONAL CABIN
SITE LOCATED W/IN N1/2 AS DESC IN ADL#229154 LSE AGRMT DATED 6/1/2005

PARCEL #: 22110207

T 6N R 18W SEC 36 Seward Meridian AN REMOTE RECREATIONAL CABIN SITE
LOCATED WITHIN THE NW1/4 AS DESCRIBED IN ADL #229155 LEASE AGREEMENT
DATED JUNE 1, 2005

PARCEL #: 22111309

T 6N R 17W SEC 31 Seward Meridian AN REMOTE RECREATIONAL CABIN SITE
LOCATED WITHIN THE NE1/4 AS DESCRIBED IN ADL #229204 LEASE AGREEMENT
DATED JUNE 1, 2005

The following assessments (except assessments for the cities of Homer, Kenai, Seward, Seldovia, and Soldotna) levied against this property are outstanding: none.

Witness my hand and seal this 22 October 2007.

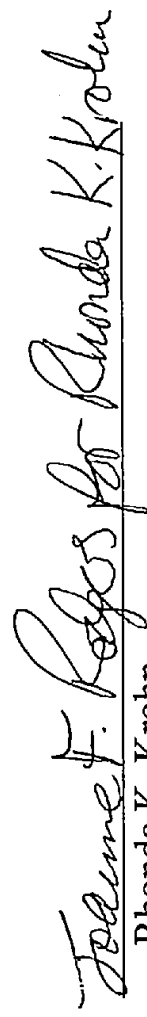

Rhonda K. Krohn

Property Tax and Collections Supervisor