

LOCKWOOD LAKE REMOTE RECREATIONAL CABIN SITES

INDEX SHEET 1

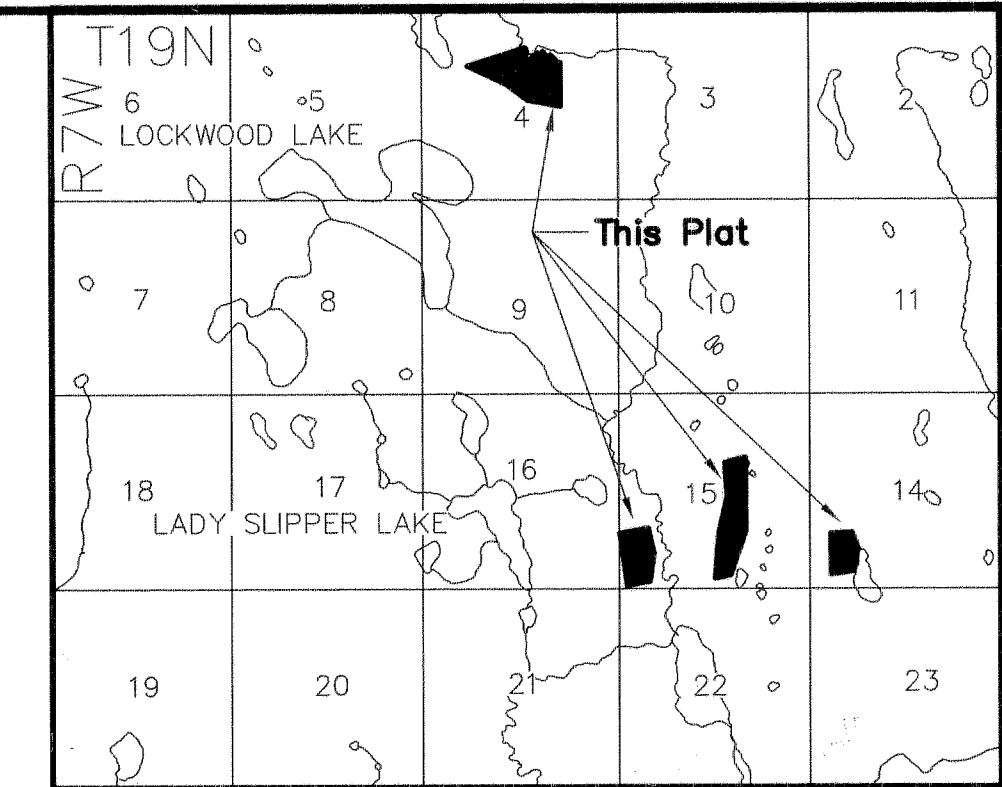

VICINITY MAP SOURCE: USGS QUAD, TYONEK (D-2), 1954, (1978); TYONEK (C-2), (1985)
SCALE: 1" = 1MILE

NOTES:

- This survey was accomplished in accordance with AS 38.05.600, GSC 685 and RRCS SI 2003-46.
- All bearings are true bearings as oriented to the Basis of Bearing and distances shown are reduced to horizontal field distances. Monuments were set with high precision differentially corrected Real Time Kinematic GPS methods using Tripod Data Systems GPS Survey Pro version 3.7 and confirmed with high precision differentially corrected static observations using Javad Legacy and Legacy-E receivers, with data processed by GeoGenius 2000 software.
- The accuracy of this survey is greater than 1:5000.
- All parcels of land owned by the State of Alaska, located within 50.00 feet of, or bisected by a surveyed or protracted section line, are subject to a 50 foot (50') easement, each side of the section line, which is reserved to the State of Alaska for public highways under AS 19.10.010.
- The existing lessees' claim corners were recovered and used to control the location of tract boundaries.
- The natural meanders of the line of ordinary high water form the true bounds of Tracts A, G, H and I. The approximate line of OHW, as shown, is for area computations only, with the true corners being on the extension of the sidelines and their intersection with the natural meanders.
- COORDINATES:** The Geographic Positions listed were based on a solution computed by the NGS OPUS program, using CORS stations TLKA, TSEA and ZAN1, which yielded a NAD 83 (CORS96) (epoch:2003.0000) position, extended to the corner locations by static survey methods, and converted to NAD 27 using the CORPSCON utility.
- A local coordinate system was adopted by taking State Plane Zone 4, NAD 83 (feet) coordinate of 2824800.07 N., 407125.76 E., translating to 50,000 N., 50,000 E., rotating counter clockwise 0°28'18", and scaling by 1.000097.
- The Matanuska-Susitna Borough is not responsible for road construction or road maintenance.
- WASTEWATER DISPOSAL:** No individual water supply system or sewage disposal system shall be permitted on any lot unless such system is located, constructed and equipped in accordance with the requirements, standards and recommendations of the State of Alaska, Department of Environmental Conservation, which governs those systems.
- There may be federal, state and local requirements governing land use. The individual parcel owners shall obtain a determination whether these requirements apply to the development of parcels shown on the plat to be recorded.

CERTIFICATE OF PAYMENT OF TAXES

I hereby certify that all current taxes and special assessments through Dec 2005 against the property included in the subdivision or resubdivision hereon have been paid.

4/3/06 K. Steved
Date Borough Tax Collection Official

PLAT APPROVAL

I certify that this subdivision plat has been found to comply with the land subdivision regulations of the Matanuska-Susitna Borough, and that the plat has been approved by the platting authority by plat resolution Pro number 2006-047-SUB, dated JUNE 23, 2005 and that this plat has been approved for recording in the office of the recorder in the Talkeetna recording District in which the plat is located.

4-3-06 M. Mumphord
Date Planning and Land Use Director

Attest: Marilyn M. Schure
Platting Clerk

SURVEYOR'S CERTIFICATE

I hereby certify that I am properly registered and licensed to practice land surveying in the State of Alaska, that this plat represents a survey made by me or under my direct supervision, that the monuments shown hereon actually exist as described, and that all dimensions and other details are correct.

Date: 12/12/05
Registration No.: 4469-S
Donald E. Mullikin,
Professional Land Surveyor

CERTIFICATE OF OWNERSHIP AND DEDICATION

I, the undersigned, hereby certify that I am the Director, Division of Mining, Land and Water, and that the State of Alaska is the owner of ASLS 2003-46 as shown hereon. I hereby approve this survey and plat for the State of Alaska, and dedicate for public or private use as noted, all easements, public utility areas, and rights-of-way as shown and described hereon.

Dated March 23, 2006

Gerard Jennings
Director, Division of Mining, Land and Water

NOTARY'S ACKNOWLEDGEMENT

Subscribed and sworn before me this 23 day of MARCH, 2005 for

GERARD D. JENNINGS

Gerard D. Jennings
Notary Public for Alaska
My Commission Expires: 1-9-09

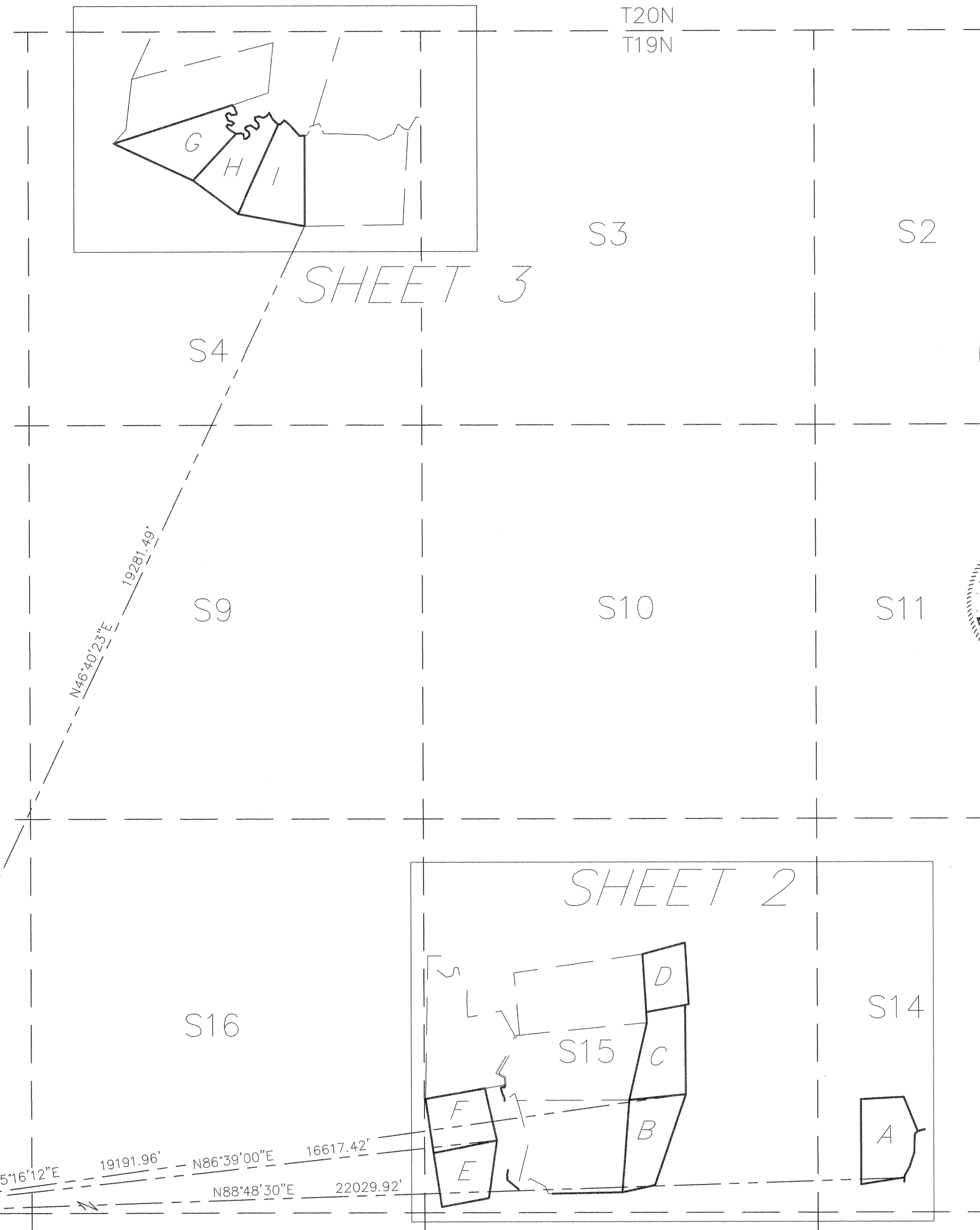
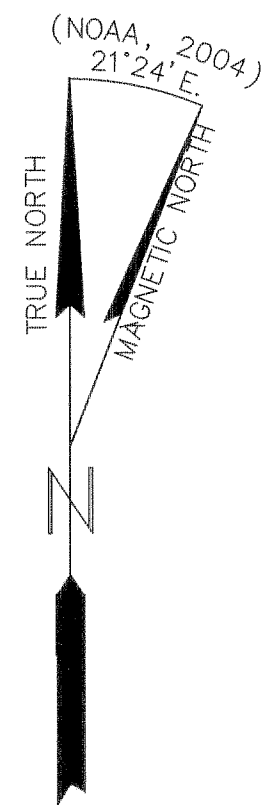
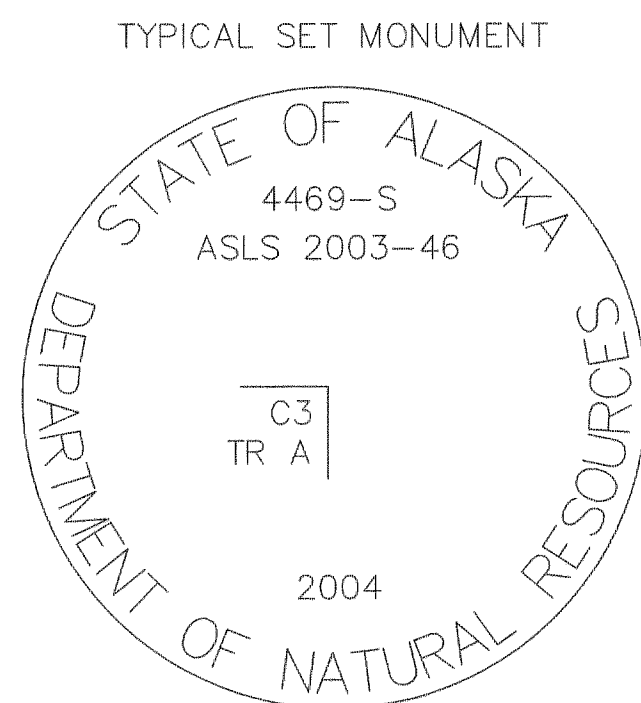
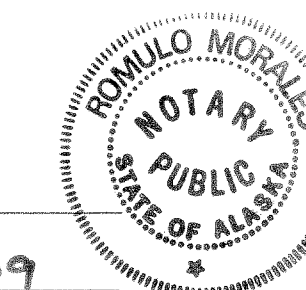

LEGEND:

- GLO-BLM MONUMENT RECOVERED
- GLO-BLM MONUMENT OF RECORD
- PRIMARY MONUMENT SET THIS SURVEY
- PRIMARY MONUMENT RECOVERED
- RECORD BEARINGS & DISTANCES
- SURVEYED LINE
- LINE NOT SURVEYED THIS PROJECT
- BUILDING SETBACK LINE
- EASEMENT LINE, SEE INDIVIDUAL LABELS
- CENTERLINE OF EASEMENT
- SURVEYED MONUMENT TIE

BASIS OF COORDINATES

SECTION CORNER
Found 3 1/4" BLM brass cap, on 2" pipe, marks illegible, plumbed this date.

61°43'48.21" N
150°37'37.04" W NAD 27

NAD 27 values based on CORPSCON conversion (See Note 7)

Ties shown are Mean Geodetic Bearings to Corner 1 (or WCMC 1) of the individual tracts.

Bearing Trees, from the Section Corner

- Found orange barrel, North, 2.5', to center of barrel
- Found 6" Spruce, scribed T19N R7W S18 BT, N46 1/2°E, 51.9' (BLM N25°E, 51.8')
- Found 6" Spruce, scribed T19N R8W S13 BT, N21°W, 40.77' (BLM N45°W, 40.3')
- 4" square wood post, West, 1.0'

And a new bearing tree
3" Spruce, S55°E, 29.7'

SEE SHEET 4 FOR MONUMENTS, TRACTS A-F

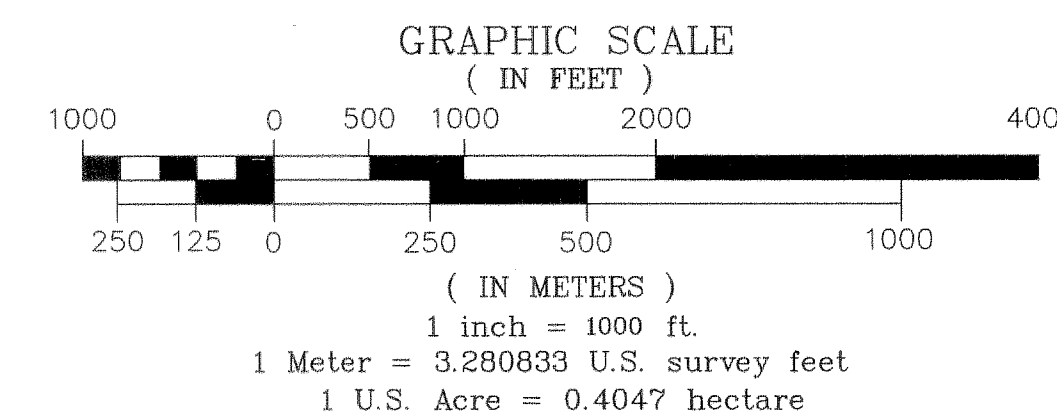

Talkeetna 2006-7

DATE OF SURVEY: BEGINNING Oct. 28, 2004 ENDING Nov. 5, 2004	NAME OF SURVEYOR: Mullikin Surveys P.O. Box 790 Homer, AK 99603-0790
STATE OF ALASKA DEPARTMENT OF NATURAL RESOURCES, DIVISION OF MINING, LAND, AND WATER ANCHORAGE, ALASKA	
ALASKA STATE LAND SURVEY 2003-46	
Creating Tracts A through Tract I Within unsurveyed sections 4, 14 & 15, T.19N., R.7W., S.M., Alaska, Talkeetna Recording District Containing 139.32 Acres	
DRAWN BY: TLM DATE: 12-21-04	APPROVAL RECOMMENDED: <u>Gerard Jennings</u> March 23, 2006 STATEWIDE PLATTING SUPERVISOR, DATE
SCALE: 1" = 1000'	CHECKED FILE NO: DEM, JWM/ASLS 20030046

LOCKWOOD LAKE REMOTE RECREATIONAL CABIN SITES

LEGEND:

- GLO-BLM MONUMENT RECOVERED
- GLO-BLM MONUMENT OF RECORD
- PRIMARY MONUMENT SET THIS SURVEY
- PRIMARY MONUMENT RECOVERED
- RECORD BEARINGS & DISTANCES
- SURVEYED LINE
- LINE NOT SURVEYED THIS PROJECT
- BUILDING SETBACK LINE
- EASEMENT LINE, SEE INDIVIDUAL LABELS
- CENTERLINE OF EASEMENT
- SURVEYED MONUMENT TIE

SEE SHEET 4 FOR MONUMENTS

NAD 27 VALUES BASED ON CORPSCON CONVERSION

- 61°43'52.72" N 150°29'59.84" W WCMC 1 TRACT A
- 61°43'51.83" N 150°31'08.63" W COR 1 TRACT B
- 61°44'03.79" N 150°30'59.99" W COR 1 TRACT C
- 61°44'15.55" N 150°31'00.14" W WC 1 TRACT D
- 61°43'50.14" N 150°31'54.92" W COR 1 TRACT E
- 61°43'57.77" N 150°31'52.67" W COR 1 TRACT F

TO CORNER 1, TRACT I, SEE SHEET 3

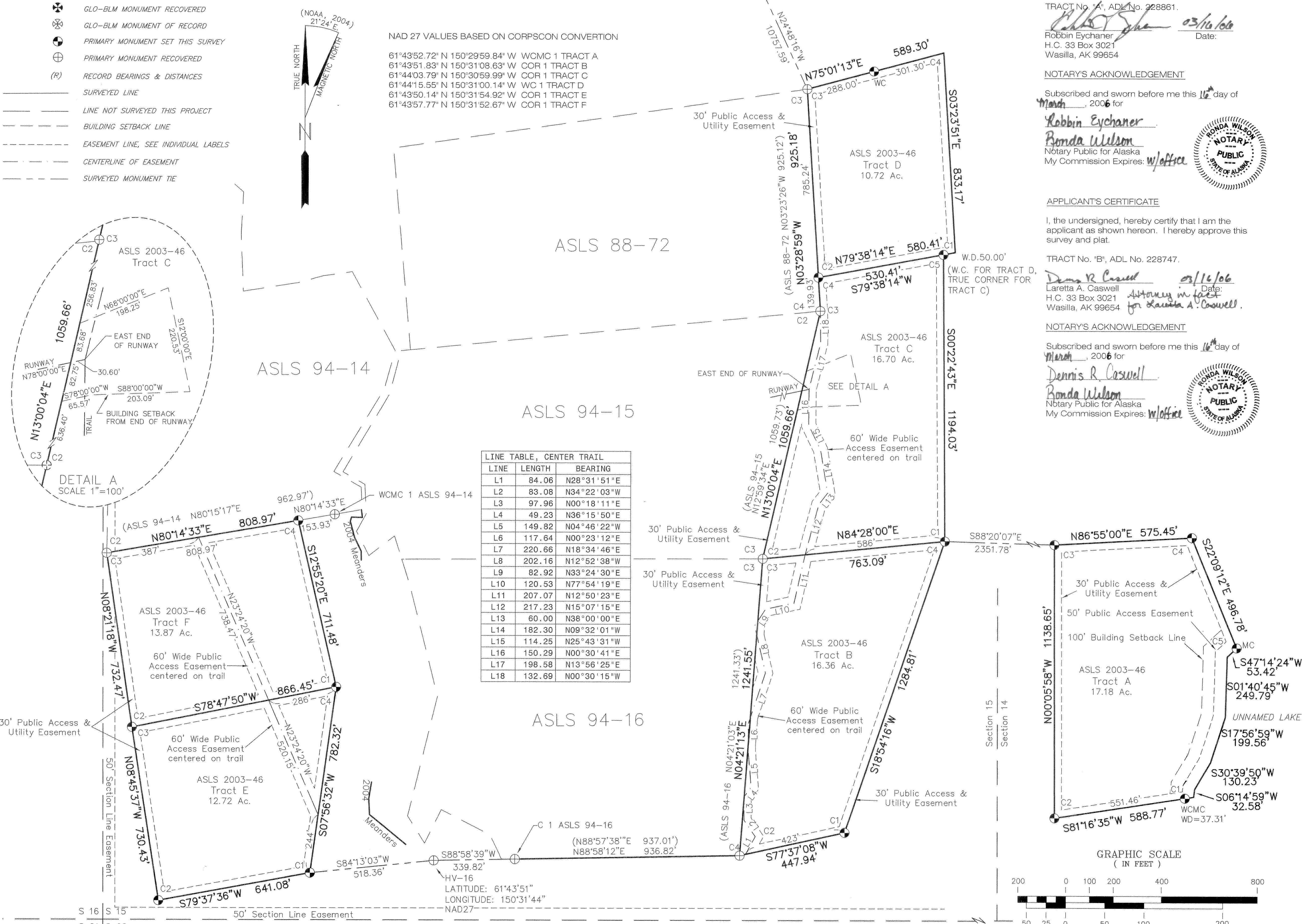

LINE TABLE, CENTER TRAIL

LINE	LENGTH	BEARING
L1	84.06	N28°31'51"E
L2	83.08	N34°22'03"W
L3	97.96	N00°18'11"E
L4	49.23	N36°15'50"E
L5	149.82	N04°46'22"W
L6	117.64	N00°23'12"E
L7	220.66	N18°34'46"E
L8	202.16	N12°52'38"W
L9	82.92	N33°24'30"E
L10	120.53	N77°54'19"E
L11	207.07	N12°50'23"E
L12	217.23	N15°07'15"E
L13	60.00	N38°00'00"E
L14	182.30	N09°32'01"W
L15	114.25	N25°43'31"W
L16	150.29	N00°30'41"E
L17	198.58	N13°56'25"E
L18	132.69	N00°30'15"W

APPLICANT'S CERTIFICATE

I, the undersigned, hereby certify that I am the applicant as shown hereon. I hereby approve this survey and plat.

TRACT No. "A", ADL No. 228861.

Robbin Eychaner 03/16/06
Date:
Robbin Eychaner
H.C. 33 Box 3021
Wasilla, AK 99654

NOTARY'S ACKNOWLEDGEMENT

Subscribed and sworn before me this 16th day of March, 2006 for

Robbin Eychaner
Bonda Wilson
Notary Public for Alaska
My Commission Expires: w/office

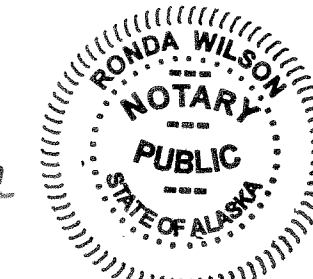

APPLICANT'S CERTIFICATE

I, the undersigned, hereby certify that I am the applicant as shown hereon. I hereby approve this survey and plat.

TRACT No. "C", ADL No. 228746.

Dennis R. Caswell 03/16/06
Date:
Dennis R. Caswell
H.C. 33 Box 3021
Wasilla, AK 99654

NOTARY'S ACKNOWLEDGEMENT

Subscribed and sworn before me this 16th day of March, 2006 for

Dennis R. Caswell
Bonda Wilson
Notary Public for Alaska
My Commission Expires: w/office

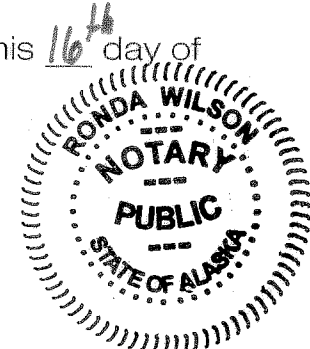

(Tracts D, G, H and I are Administrative Lots)

APPLICANT'S CERTIFICATE

I, the undersigned, hereby certify that I am the applicant as shown hereon. I hereby approve this survey and plat.

TRACT No. "B", ADL No. 228747.

Dennis R. Caswell 03/16/06
Date:
Laretta A. Caswell
H.C. 33 Box 3021
Wasilla, AK 99654
Attorney in fact for Laretta A. Caswell.

NOTARY'S ACKNOWLEDGEMENT

Subscribed and sworn before me this 16th day of March, 2006 for

Dennis R. Caswell
Bonda Wilson
Notary Public for Alaska
My Commission Expires: w/office

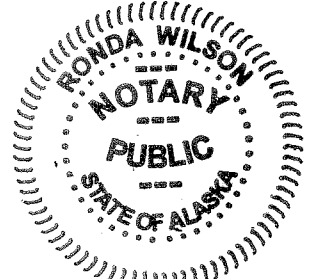

APPLICANT'S CERTIFICATE

I, the undersigned, hereby certify that I am the applicant as shown hereon. I hereby approve this survey and plat.

TRACT No. "E", ADL No. 228735.

Chad W. Helwig 1/19/06
Date:
Chad W. Helwig
P.O. Box 871
Willow, AK 99688

NOTARY'S ACKNOWLEDGEMENT

Subscribed and sworn before me this 19th day of JANUARY, 2006 for

Chad W. Helwig
Bonda Wilson
Notary Public for Alaska
My Commission Expires: 1-9-09

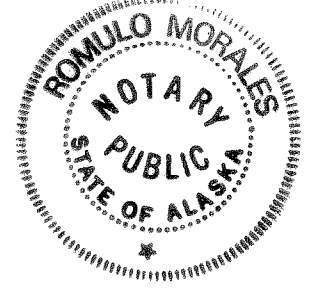

APPLICANT'S CERTIFICATE

I, the undersigned, hereby certify that I am the applicant as shown hereon. I hereby approve this survey and plat.

TRACT No. "F", ADL No. 228734.

Douglas E. Bowles 1-19-06
Date:
Douglas E. Bowles
P.O. Box 871
Willow, AK 99688

NOTARY'S ACKNOWLEDGEMENT

Subscribed and sworn before me this 19th day of JANUARY, 2006 for

Douglas E. Bowles
Bonda Wilson
Notary Public for Alaska
My Commission Expires: 1-9-09

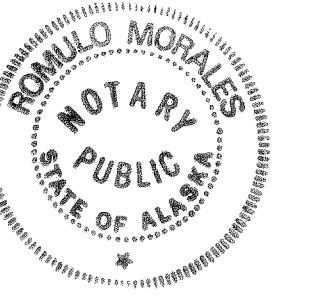

GRAPHIC SCALE (IN FEET)

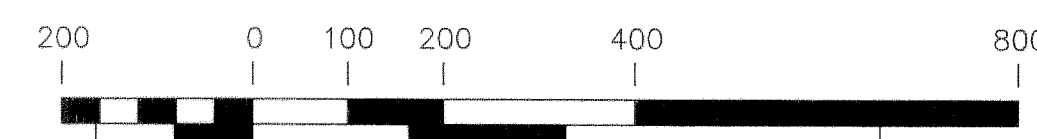

(IN METERS)
1 inch = 200ft.
1 Meter = 3.280833 U.S. survey feet
1 U.S. Acre = 0.4047 hectare

DATE OF SURVEY: BEGINNING Oct. 28, 2004 ENDING Nov. 5, 2004	NAME OF SURVEYOR: Mullikin Surveys P.O. Box 790 Homer, AK 99603-0790
STATE OF ALASKA DEPARTMENT OF NATURAL RESOURCES, DIVISION OF MINING, LAND, AND WATER ANCHORAGE, ALASKA	
ALASKA STATE LAND SURVEY 2003-46	
Creating Tracts A through Tract I Within unsurveyed sections 4, 14 & 15, T.19N., R.7W., S.M., Alaska, Talkeetna Recording District Containing 139.32 Acres	
DRAWN BY: TLM DATE: 12-21-04	APPROVAL RECOMMENDED: <i>Robbin Eychaner</i> 03/16/06 STATEWIDE PLATING SUPERVISOR, DATE
SCALE: 1" = 200'	CHECKED FILE NO: DEM, JVM/ASLS 20030046

Talkeetna 2006-7

LOCKWOOD LAKE REMOTE RECREATIONAL CABIN SITES

CREEK MEANDERS TRACT G		
LINE	LENGTH	BEARING
L19	49.40	S42°18'40"E
L20	79.50	S19°48'47"E
L21	15.27	S17°13'49"W
L22	64.85	S83°37'57"W
L23	39.61	N48°13'35"W
L24	30.48	S78°55'10"W
L25	30.47	S36°31'46"W
L26	76.33	S25°20'48"E
L27	56.30	S73°03'44"E
L28	31.16	S48°19'16"E
L29	45.05	S45°55'24"W
L30	46.24	N73°29'22"W
L31	21.26	S68°14'45"W
L32	20.31	S04°24'06"W
L33	49.48	S41°26'44"E
L34	49.10	S55°55'35"E
L35	61.39	S58°21'08"E

CREEK MEANDERS TRACT H		
LINE	LENGTH	BEARING
L36	63.50	N83°41'49"E
L37	41.05	S69°31'15"E
L38	62.85	S07°23'24"E
L39	33.60	N85°18'42"E
L40	59.41	N46°25'32"E
L41	52.30	N09°59'49"W
L42	49.25	N55°26'17"W
L43	30.38	N22°31'42"W
L44	40.96	N56°49'45"E
L45	43.95	N77°10'53"E
L46	95.71	S55°57'27"E
L47	44.98	N43°20'23"E
L48	44.22	N08°58'17"W
L49	64.23	N43°45'40"W
L50	38.58	N04°06'38"W
L51	55.59	N75°28'20"E
L52	61.68	S70°09'50"E
L53	52.21	N64°38'22"E
L54	55.89	N37°44'15"E
L55	93.78	S27°27'07"E
L56	92.16	S45°16'15"E
L57	14.38	S81°21'05"E

CREEK MEANDERS TRACT I		
LINE	LENGTH	BEARING
L58	27.98	S81°21'05"E
L59	74.00	N42°55'22"E
L60	93.49	S49°27'10"E
L61	202.54	S41°41'07"E
L62	65.99	N84°11'37"E

NAD 27 VALUES BASED ON CORPSCON CONVERSION

61°46'04.51" N 150°33'16.97" W COR 1 TRACT G
 61°46'00.08" N 150°33'04.40" W COR 1 TRACT H
 61°45'58.47" N 150°32'45.71" W COR 1 TRACT I

Unless otherwise marked, monuments are set with the cap 4" above the ground; bearing tree directions are from the monument to the object; trees are marked with an "X" on a blaze at the root crown and at breast height and affixed with an aluminum tag. Trees are set this survey unless annotated "found".

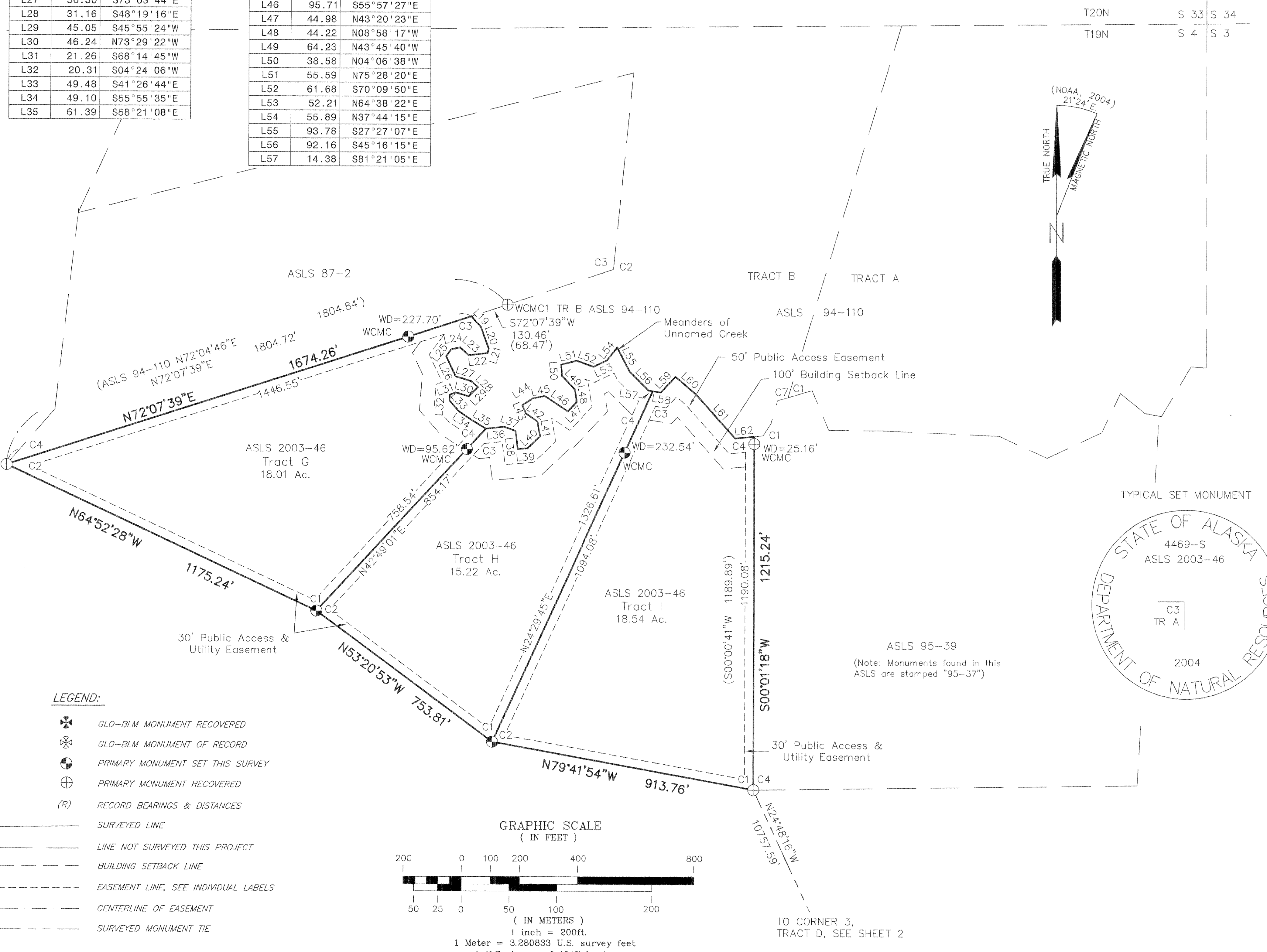

LEGEND:

- ⊗ GLO-BLM MONUMENT RECOVERED
- ⊗ GLO-BLM MONUMENT OF RECORD
- ⊕ PRIMARY MONUMENT SET THIS SURVEY
- ⊕ PRIMARY MONUMENT RECOVERED
- (R) RECORD BEARINGS & DISTANCES
- SURVEYED LINE
- LINE NOT SURVEYED THIS PROJECT
- - - BUILDING SETBACK LINE
- - - EASEMENT LINE, SEE INDIVIDUAL LABELS
- - - CENTERLINE OF EASEMENT
- - - SURVEYED MONUMENT TIE

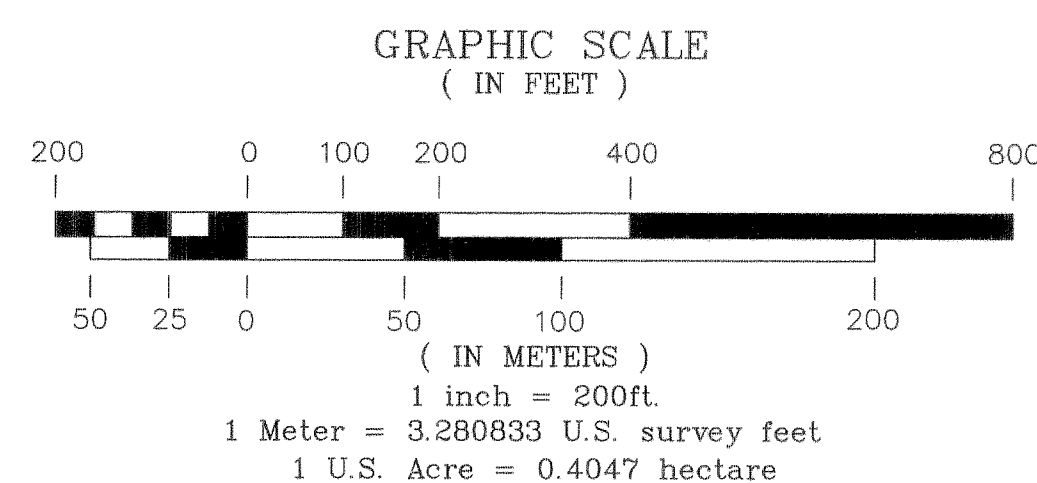

TRACT G MONUMENTATION			
Cor. #	Corner Marking	Description	Bearing Trees
1	4469-S ASLS 2003-46 TR G C1 TR H C2 2004	Set 3 1/4" alum. cap, on 2" I.D. alum. pipe.	3" Spruce, N26°E, 46.09' 3" Spruce, S7 1/2°W, 27.8' 4" Spruce, N75°W, 20.5'
2	ASLS 87-2 6504-S 1987	Found 3 1/4" alum. cap, on 3/4" drive rod, 1.0' above ground,	4"x4" Wood Post, S45°W, 0.8' Found 3" Spruce, N60°E, 38.75' (N65°30'E, 39.0') Found 5" Birch, S70-1/2°E, 65.60' (S65°30'E 66.0') Found 4" Spruce, S25°E, 42.90' (S19°E, 42.8')
3	4469-S ASLS 2003-46 WC MC C3 TR G 2004	Set 3 1/4" alum. cap, on 2" I.D. alum. pipe.	9" Birch, N74°E, 22.90' 10" Birch, S10°E, 17.87' 16" Birch, N15°W, 30.68'
4	4469-S ASLS 2003-46 TR G MC C3 TR H 2004	Set 3 1/4" alum. cap, on 2" I.D. alum. pipe.	7" Spruce, S54°E, 11.04' 9" Spruce, S33°W, 32.84' 7" Spruce, N8°W, 20.28'
	ASLS 94-110 MC TR B LS 7218 1994	Found 2 1/2" alum. cap.	Found 11" Birch, N22°E, 31.1' (N29°10'E 31.1') Found Birch, S45°E, 18.9' (8" Spruce, S39°31'E, 18.7')

TRACT H MONUMENTATION			
Cor. #	Corner Marking	Description	Bearing Trees
1	4469-S ASLS 2003-46 TR H C1 TR I C2 2004	Set 3 1/4" alum. cap, on 2" I.D. alum. pipe.	3" Spruce, S81°E, 58.90' 2" Spruce, S30°W, 42.70' 2" Spruce, N64°W, 35.30'
2		See Tract G, Corner 1	
3		See Tract G, Corner 4	
4	4469-S ASLS 2003-46 WC MC C4 TR H C3 TR I 2004	Set 3 1/4" alum. cap, on 2" I.D. alum. pipe.	6" Spruce, N49°E, 8.21' 6" Spruce, N87°E, 11.15' 7" Spruce, S25°W, 13.80'

TRACT I MONUMENTATION			
Cor. #	Corner Marking	Description	Bearing Trees
1	ASLS 95-37 C4 5318LS 1995	Found 3 1/4" alum. cap, on 2" alum. pipe.	Found 11" Spruce, S84 1/2°E, 39.3' (N77°00'E, 39.8') Found 24" Birch, S07°E, 19.7' (30" Cottonwood, S2°00'E, 19.5') Found 13" Birch, N11°W, 19.25' (12" Cottonwood, N5°00'W, 19.2')
2		See Tract H, Corner 1	
3		See Tract H, Corner 4	
4	ASLS 95-37 WC MC C1 5318LS 1995	Found 3 1/4" alum. cap, on 3/4" drive rod, 0.3' above ground.	Found 15" Spruce, S12 1/2°E, 15.84 (S5°30'E, 15.6') Found 15" Birch, S39 1/2°W, 31.95, (14" Cottonwood, S46°00'W, 32.1') Found 19" Birch, S61°W, 49.95' (14" Cottonwood, S68°00'W, 49.6')

DATE OF SURVEY: BEGINNING Oct. 28, 2004 ENDING Nov. 5, 2004	NAME OF SURVEYOR: Mullikin Surveys P.O. Box 790 Homer, AK 99603-0790
STATE OF ALASKA DEPARTMENT OF NATURAL RESOURCES, DIVISION OF MINING, LAND, AND WATER ANCHORAGE, ALASKA	
ALASKA STATE LAND SURVEY 2003-46	
Creating Tracts A through Tract I Within unsurveyed sections 4, 14 & 15, T.19N., R.7W., S.M., Alaska, Talkeetna Recording District Containing 139.32 Acres	
DRAWN BY: TLM DATE: 12-21-04	APPROVAL RECOMMENDED: <i>[Signature]</i> STATEWIDE PLANNING SUPERVISOR, DATE
SCALE: 1" = 200'	CHECKED FILE NO: DEM, JVM/ASLS 20030046

Talkeetna 2006-7

LOCKWOOD LAKE REMOTE RECREATIONAL CABIN SITES

TRACT B MONUMENTATION

Cor. #	Corner Marking	Description	Bearing Trees
1	4469-S ASLS 2003-46 TR B C 1 2004	Set 3 1/4" alum. cap, on 2" I.D. alum. pipe.	Found original corner post, South, 7' 4"x4" wood post, North, 1.0' 11" Spruce, N5°E, 14.60' 9" Spruce, S60°E, 25.82' 4" Spruce, S85 1/2°W, 37.50'
2	ASLS 94-16 COR. 4 LS 7330 1994	Found 2 1/2" alum. cap, 0.4' above ground.	Found fiberglass post lying on ground, Set North, 1.0' Found 12" Spruce, N16°E, 18.75' (N19°00'E, 18.58') Found 12" Spruce, S45°E, 17.00' (S41°45'E, 17.00') Found 15" Birch, with nail but without bearing tree tag, S04 1/2°W, 6.98' blazed with "X" and reset bearing tree tag. Found 10" dead Spruce, N86 1/4°W, 37.85' (N83°30'W, 37.88')
3	ASLS 94-15 COR. 3 COR. 3 AS LS 94-16 LS 7330 1994	Found 2 1/2" alum. cap, 0.3' above ground.	Found fiberglass post, South, 0.4' Found 9" Spruce, N01 1/2°E, 16.40' (N03°45'E, 16.45') Found 15" Spruce, S47°E, 70.70' (S45°00'E, 70.51') 13" Birch, S87 1/4°W, 20.00' Found 6" dead Birch, N88°W, 48.58' (N85°30'W, 48.52')
4	4469-S ASLS 2003-46 TR C C 1 C 4 TR B 2004	Set 3 1/4" alum. cap, on 2" I.D. alum. pipe, 0.2' above ground.	Found 2"x6" & 2"x4" wood post, East, 1.0' 13" Birch, N14°E, 22.11' 16" Spruce, S24°W, 41.2' 12" Spruce, N82°W, 18.98'
HV-16	CM HV-16 T19N R7W SM S-15-22 LS-4802 1980	Found 3 1/4" alum. cap, on 3/4" drive rod, 1.0' above ground.	None recovered
5	ASLS 94-16 COR. 1 LS-7330	Found 2 1/2" alum. cap, on 2 1/4" alum. pipe, 0.4' above ground.	None recovered Cabin, N5°E, 200'±

TRACT C MONUMENTATION

Cor. #	Corner Marking	Description	Bearing Trees
1		See Tract B, Corner 4	
2		See Tract B, Corner 3	
3	ASLS 88-72 C4 2297-S 1988	Found 3 1/4" alum. cap, 0.3' above ground.	Found fiberglass post North, 0.8' Found 12" Birch, N87°E, 29.60' (N86°45'E, 29.58') 16" Birch, S46°E, 73.40' 12" curved Birch, N31 1/2°W, 10.40'
4	4469-S ASLS 2003-46 TR D C 2 C 4 TR C 2004	Set 3 1/4" alum. cap, on 2" I.D. Alum. pipe, 0.3' above ground.	7" Spruce, N11°E, 16.5' 12" Birch, N66°E, 14.55' 14" Birch, S56°E, 17.97' Set 4" x 4" Post 1' away.
5	4469-S ASLS 2003-46 TR D C 1 C 5 TR C 2004	Set 3 1/4" alum. cap, on 2" I.D. alum. pipe, 0.1' above ground. NOTE: This is witness corner for Tract D, a true corner for Tract C.	Found 2"x4" wood post East, 1.0' 4" Spruce, S80°E, 16.55' 4" Spruce, S17 1/2°W, 6.96' 6" Spruce, S89 1/2°W, 18.28'

TRACT D MONUMENTATION

Cor. #	Corner Marking	Description	Bearing Trees
1		See Tract C, Corner 5	
2		See Tract C, Corner 4	
3	ASLS 88-72 C 3 2297-S 1988	Found 3 1/4" alum. cap, 0.1' above ground.	Found 6"x6" Post on Birch Stump, SW, 4' Found fiberglass post, North, 0.1' Found 11" Spruce, S77 1/2°E, 31.06' (S71°45'E, 31.04') 10" Spruce, S11 1/2°E, 23.1' Found 11" Spruce, N25°W, 8.69' (N18°15'W, 8.71')
4	4469-S ASLS 2003-46 WC C 4 TR D 2004	Set 3 1/4" alum. cap, on 2" I.D. alum. pipe.	4"x4" wood post, Northeast, 1.0' 4" Spruce, S2 1/2°E, 29.97' 4" Spruce, S77 1/2°W, 39.50' 3" Spruce, N38°W, 37.65'

TRACT A MONUMENTATION

Cor. #	Corner Marking	Description	Bearing Trees
1	4469-S ASLS 2003-46 WC COR 1 TR A MC 2004	Set 3 1/4" alum. cap, on 2" I.D. alum. pipe, 0.3' above ground.	4"x4" wood post, West, 1.2' 5" Spruce, N36°E, 19.57' 4" Spruce, S15°E, 18.62' 4" Spruce, N12 1/2°W, 8.60'
2	4469-S ASLS 2003-46 TR A COR 2 2004	Set 3 1/4" alum. cap, on 2" I.D. alum. pipe, 0.1' above ground.	8"x8" tall Spruce stump post, S41°W, 2.78' 5" Birch, N37°E, 24.87' 5" Spruce, S48°W, 11.12' 5" Spruce, N16°W, 28.09'
3	4469-S ASLS 2003-46 TR A COR 3 2004	Set 3 1/4" alum. cap, on 2" I.D. alum. pipe, 0.5' above ground.	Found 6"x6" wood post, S75°W, 2.5' 15" Birch, N86 1/2°E, 16.97' 12" Birch, N33°W, 11.11' 16" Spruce, N6 1/2°W, 8.22'
4	4469-S ASLS 2003-46 COR 4 TR A 2004	Set 3 1/4" alum. cap, on 2" I.D. alum. pipe, 0.4' above ground.	4"x4" wood post, West, 1.0' 6" Birch, N32 1/2°E, 17.98' 9" Birch, S11°E, 20.08' 12" Birch, S46°W, 21.06'
5	4469-S ASLS 2003-46 TR A COR 5 MC 2004	Set 3 1/4" alum. cap, on 2" I.D. alum. pipe, 0.2' above ground. Reference Monument #1, S70°16'W, 19.70', Set 2" Alum. cap on 5/8" rebar "RP 1" with an arrow pointing to the Corner. Reference Monument #2, N10°27'W, 39.06', Set 2" Alum. cap on 5/8" rebar "RM 2" with an arrow pointing to the Corner.	

Unless otherwise marked, monuments are set with the cap 4" above the ground; bearing tree directions are from the monument to the object; trees are marked with an "X" on a blaze at the root crown and at breast height and affixed with an aluminum tag. Trees are set this survey unless annotated "found".

TYPICAL SET MONUMENT

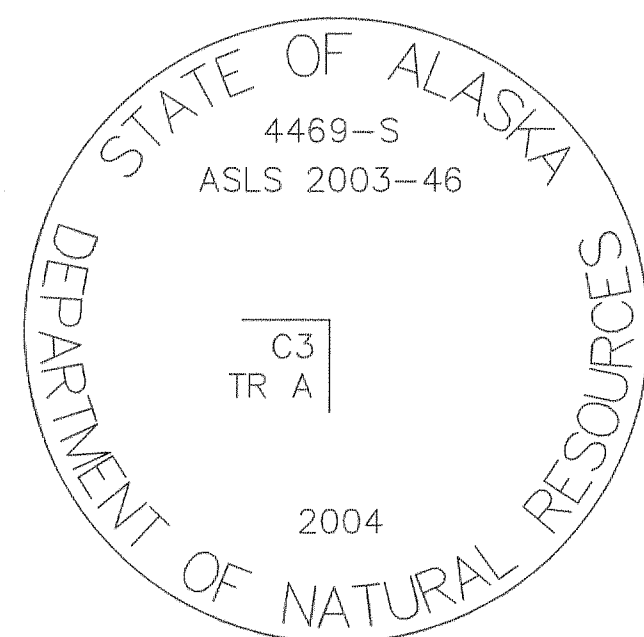

TRACT E MONUMENTATION

Cor. #	Corner Marking	Description	Bearing Trees
1	4469-S ASLS 2003-46 TR E COR 1 2004	Set 3 1/4" alum. cap, on 2" I.D. alum. pipe.	13" Birch, N50°E, 35.60' 4" Spruce, S34 1/2°E, 13.98' 15" Birch, N82°W, 13.84'
2	4469-S ASLS 2003-46 TR E COR 2 2004	Set 3 1/4" alum. cap, on 2" I.D. alum. pipe.	12" Birch, N35°E, 32.15' 14" Birch, S39 1/2°W, 25.61' 16" Spruce, N49°W, 21.25'
3	4469-S ASLS 2003-46 TR F COR 2 COR 3 TR E 2004	Set 3 1/4" alum. cap, on 2" I.D. alum. pipe.	4"x4" wood post, South, 0.6' 13" Birch, N39-1/2°E, 43.90' 16" Birch, S16°E, 17.40' 11" Birch, N68°W, 17.57'
4	4469-S ASLS 2003-46 TR F COR 1 TR E COR 4 2004	Set 3 1/4" alum. cap, on 2" I.D. alum. pipe.	8" Spruce, N44-1/2°E, 21.60' 7" Spruce, S4°W, 11.85' 15" Birch, N16-1/2°W, 25.70'

TRACT F MONUMENTATION

Cor. #	Corner Marking	Description	Bearing Trees
1		See Tract E, Corner 4	
2		See Tract E, Corner 3	
3	ASLS 94-14 COR. 2 LS-7330 1994	Found 2 1/2" alum. cap, on 2 1/4" alum. pipe, 0.3' above ground.	Found fiberglass post, West, 0.3' Found 4" Spruce, S75°E, 40.46' (S73°E 40.30') Found 8" Spruce, S43°W, 14.56' (S46°30'W 14.56') Found 5" Spruce, N12°W, 40.76' (N8°45'W, 40.76')
4	4469-S ASLS 2003-46 COR 4 TR F 2004	Set 3 1/4" alum. cap, on 2" I.D. alum. pipe, 0.4' above ground.	4"x4" Wood Post, North, 3' 5" Spruce, N45 1/2°E, 21.15' 4" Spruce, S12 1/2°E, 48.20' 4" Spruce, S80°W, 62.04'
5	ASLS 94-14 WC/MC COR. 1 LS 7330 1994	Found 2 1/2" alum. cap, 0.6' above ground.	Found Spruce, S73°W, 61.15' (S78°00'W 61.08') Found 16" Spruce, N40°W, 38.40' (N36°30'W, 38.46')

SEE SHEET 3 FOR TRACTS G-I MONUMENTATION

2006-7
Talkeetna REC DIST
Date 4-3-2006
Time 3:40 PM
Requested By MSB
Address

DATE OF SURVEY: BEGINNING Oct. 28, 2004 ENDING Nov. 5, 2004	NAME OF SURVEYOR: Mullikin Surveys P.O. Box 790 Homer, AK 99603-0790
STATE OF ALASKA DEPARTMENT OF NATURAL RESOURCES, DIVISION OF MINING, LAND, AND WATER ANCHORAGE, ALASKA ALASKA STATE LAND SURVEY 2003-46	
Creating Tracts A through Tract I Within unsurveyed sections 4, 14 & 15, T.19N., R.7W., S.M., Alaska, Talkeetna Recording District Containing 139.32 Acres	
DRAWN BY: TLM DATE: 12-21-04	APPROVAL RECOMMENDED: <i>[Signature]</i> STATEWIDE PLATING SUPERVISOR, DATE
SCALE: 1" = 200'	CHECKED FILE NO: DEM, JVM/ASLS 20030046