

TATALINA REMOTE RECREATIONAL CABIN SITES

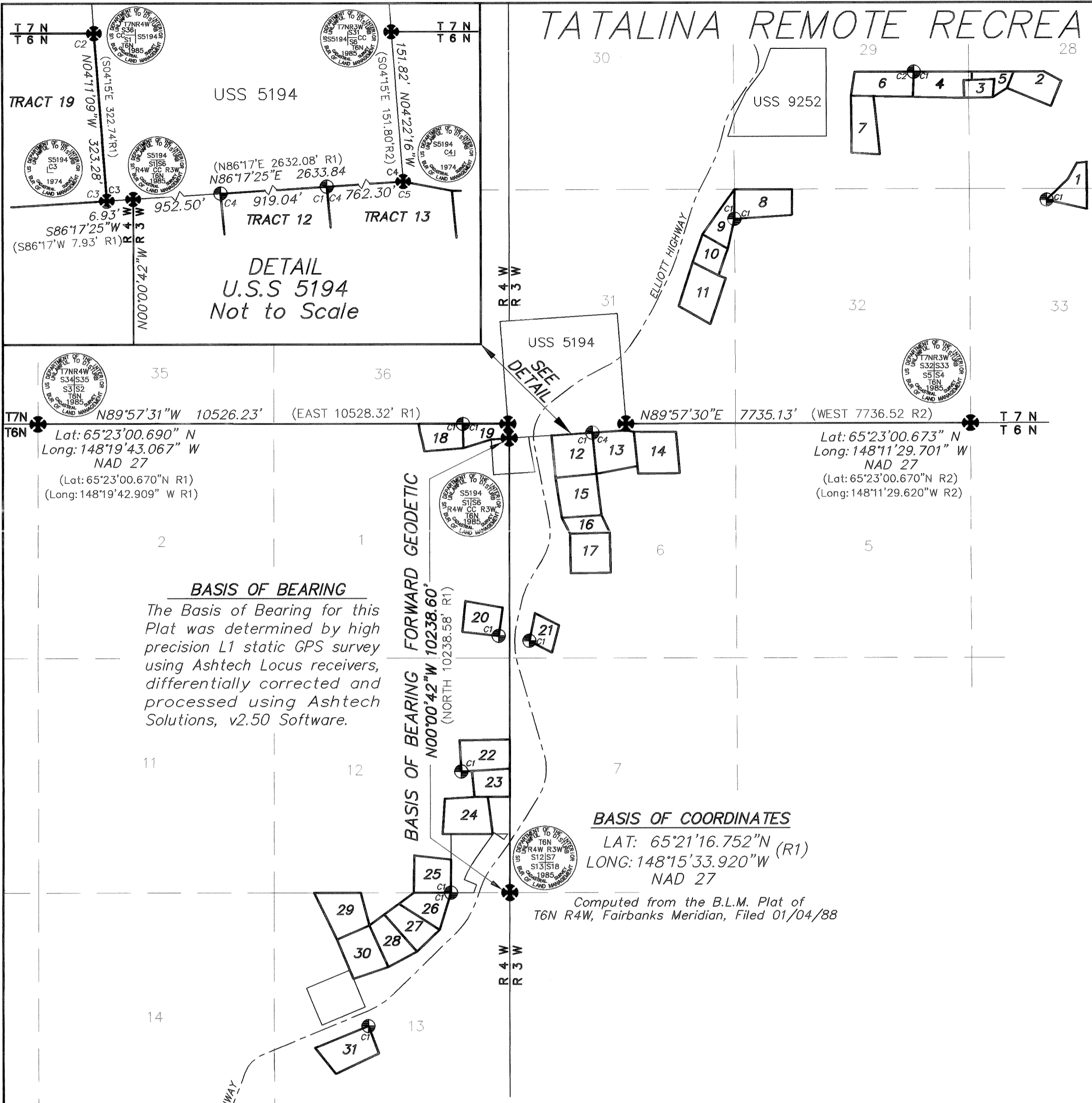

DETAIL
U.S.S 5194
Not to Scale

BASIS OF BEARING

The Basis of Bearing for this Plat was determined by high precision L1 static GPS survey using Ashtech Locus receivers, differentially corrected and processed using Ashtech Solutions, v2.50 Software.

BASIS OF COORDINATES

LAT: 65°21'16.752"N (R1)
LONG: 148°15'33.920"W
NAD 27
Computed from the B.L.M. Plat of
T6N R4W, Fairbanks Meridian, Filed 01/04/88

INDEX SHEET & CONTROL DIAGRAM ASLS 2003-44 1"=2000'

TIES TO PARCELS FROM BASIS OF COORDINATES

Tie to:	Bearing (Fwd. Geo.)	Distance	Latitude NAD 27	Longitude
C1 Tract 1	N37°43'42"E	19719.09'	65°23'50.154" N	148°10'49.043" W
C1 Tr. 4/C2 Tr. 6	N26°11'49"E	20600.72'	65°24'18.608" N	148°11'59.148" W
C1 Tr. 8/C1 Tr. 9	N18°25'26"E	15993.29'	65°23'46.055" N	148°13'34.592" W
C1 Tr 12/C4 Tr 13	N10°12'30"E	10526.31'	65°22'58.696" N	148°14'49.901" W
C1 Tr 18/C1 Tr 19	N05°38'32"W	10612.18'	65°23'00.675" N	148°15'58.540" W
C1 Tract 20	N02°27'06"W	5788.94'	65°22'13.666" N	148°15'39.760" W
C1 Tract 21	N04°26'34"E	5691.46'	65°22'12.591" N	148°15'23.522" W
C1 Tract 22	N21°47'36"W	2937.60'	65°21'43.593" N	148°15'59.634" W
C1 Tr 25/C1 Tr 26	N89°59'45"W	1320.00'	65°21'16.752" N	148°16'05.033" W
C1 Tract 31	S46°35'32"W	4367.37'	65°20'47.213" N	148°16'48.682" W

DRAWING INDEX

SHEET	DESCRIPTION
1	CONTROL DIAGRAM & INDEX
2	TRACTS 1,2,3,5
3	TRACTS 4,6,7
4	TRACTS 8,9,10,11
5	TRACTS 12,13,14,15
6	TRACTS 16,17,20,21
7	TRACTS 18,19
8	TRACTS 22,23,24
9	TRACTS 25,26,27,28,29,30
10	TRACT 31

- ### LEGEND
- ⊕ PRIMARY MONUMENT, SET THIS SURVEY (See Note 6)
 - SECONDARY MONUMENT, SET 5/8x36" REBAR & 2" AL. CAP
 - ⊕ EXISTING ASLS PRIMARY MONUMENT RECOVERED
 - ⊕ EXISTING B.L.M. PRIMARY MONUMENT RECOVERED
 - SURVEYED LINE
 - - - UNSURVEYED LINE
 - MEASURED THIS SURVEY

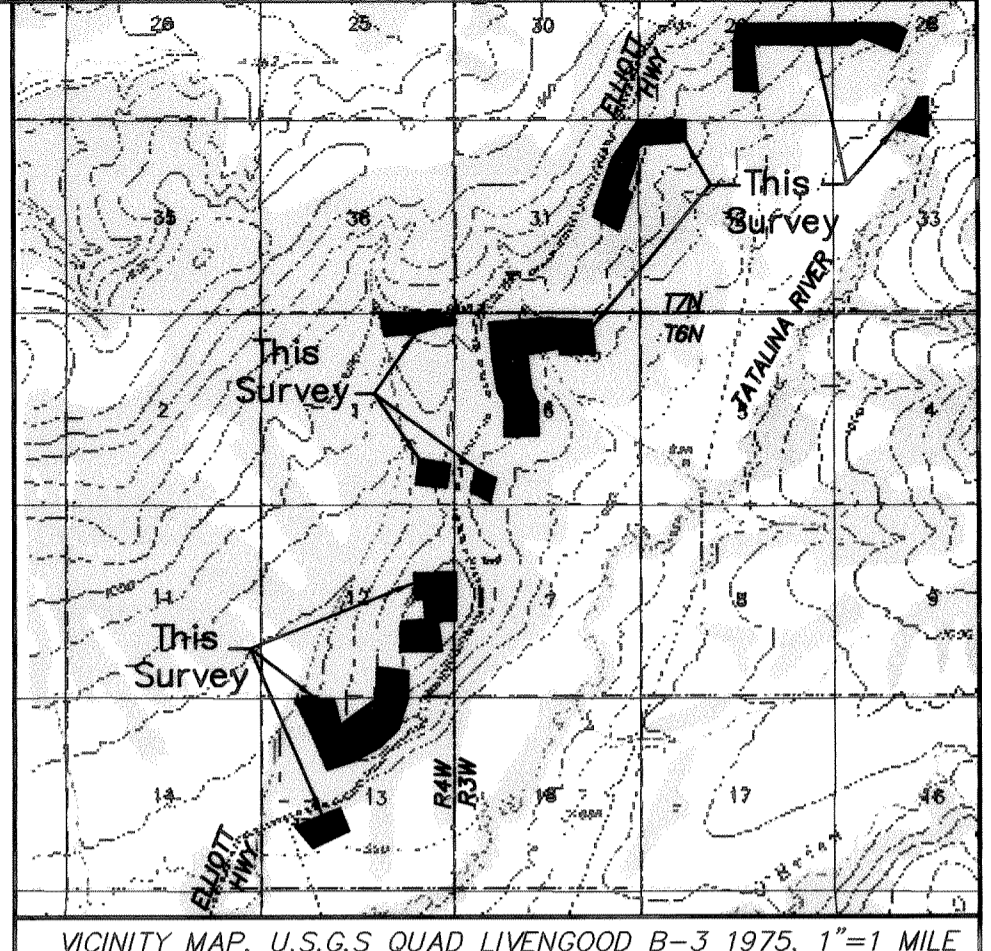

VICINITY MAP, U.S.G.S QUAD LIVENGOOD B-3 1975, 1"=1 MILE

CERTIFICATE OF OWNERSHIP AND DEDICATION

I, the undersigned, hereby certify that I am the Director, Division of Mining, Land and Water and that the State of Alaska is the owner of ASLS 2003-44 as shown hereon. I hereby approve this survey and plat for the State of Alaska, and dedicate for public or private use as noted, all easements, public utility areas, and rights-of-way as shown and described hereon.

Dated 11-17-06 *Sandra Singer*
Director, Division of Mining, Land and Water

NOTARY'S ACKNOWLEDGEMENT

Subscribed and sworn to before me this 17th day of Nov., 2006

For: SANDRA SINGER

[Signature]
Notary Public for Alaska

1-9-09
My Commission Expires

PLAT APPROVAL

This Plat is approved by the Commissioner of the Department of Natural Resources, or the commissioner's designee, in accordance with AS 40.15.

[Signature] 11-17-06
Commissioner Date

By approval of this plat, the Commissioner of the Department of Natural Resources hereby accepts for public use and public purposes the real property dedicated to the public hereon, including easements, rights of way, alleys and roadways. The acceptance of such dedicated areas for public use and public purposes does not obligate the department, any governing body, or the public to construct, operate, maintain or manage improvements.

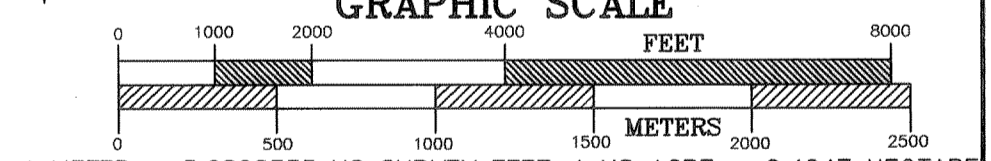

TAX CERTIFICATE

This subdivision lies outside of any taxing authority, at the time of filing.

SURVEYOR'S CERTIFICATE

I hereby certify that I am properly registered and licensed to practice land surveying in the State of Alaska, that this plat represents a survey made by me or under my direct supervision, that the monuments shown hereon actually exist as described and, that all dimensions and other details are correct.

Date: JUNE 26, 2006 Registration No. 7569



DATE OF SURVEY	CLINE AND ASSOCIATES
Beginning 05/15/05	P.O. BOX 2703
Ending 06/29/05	SEWARD, ALASKA 99664
	907-224-7324

STATE OF ALASKA
DEPARTMENT OF NATURAL RESOURCES
DIVISION OF MINING, LAND AND WATER
ANCHORAGE, ALASKA

ALASKA STATE LAND SURVEY No. 2003-44

Creating: Tracts 1-31
within:
Unsurveyed Sections 28,29,31,32,33, Township 7 N, Range 3 W
Unsurveyed Section 6, Township 6 N, Range 3 W
Unsurveyed Sections 1, 12 & 13, Township 6 N, Range 4 W
Fairbanks Meridian, Alaska
Fairbanks Recording District

DRAWN BY WNC	APPROVAL RECOMMENDED <i>[Signature]</i> <u>Nov 17, 2006</u> Statewide Platting Supervisor Date
DATE: 06/26/06	SCALE
1"=2000'	CHECKED WNC
	FILE NO. ASLS 20030044

Fairbanks 2006-192

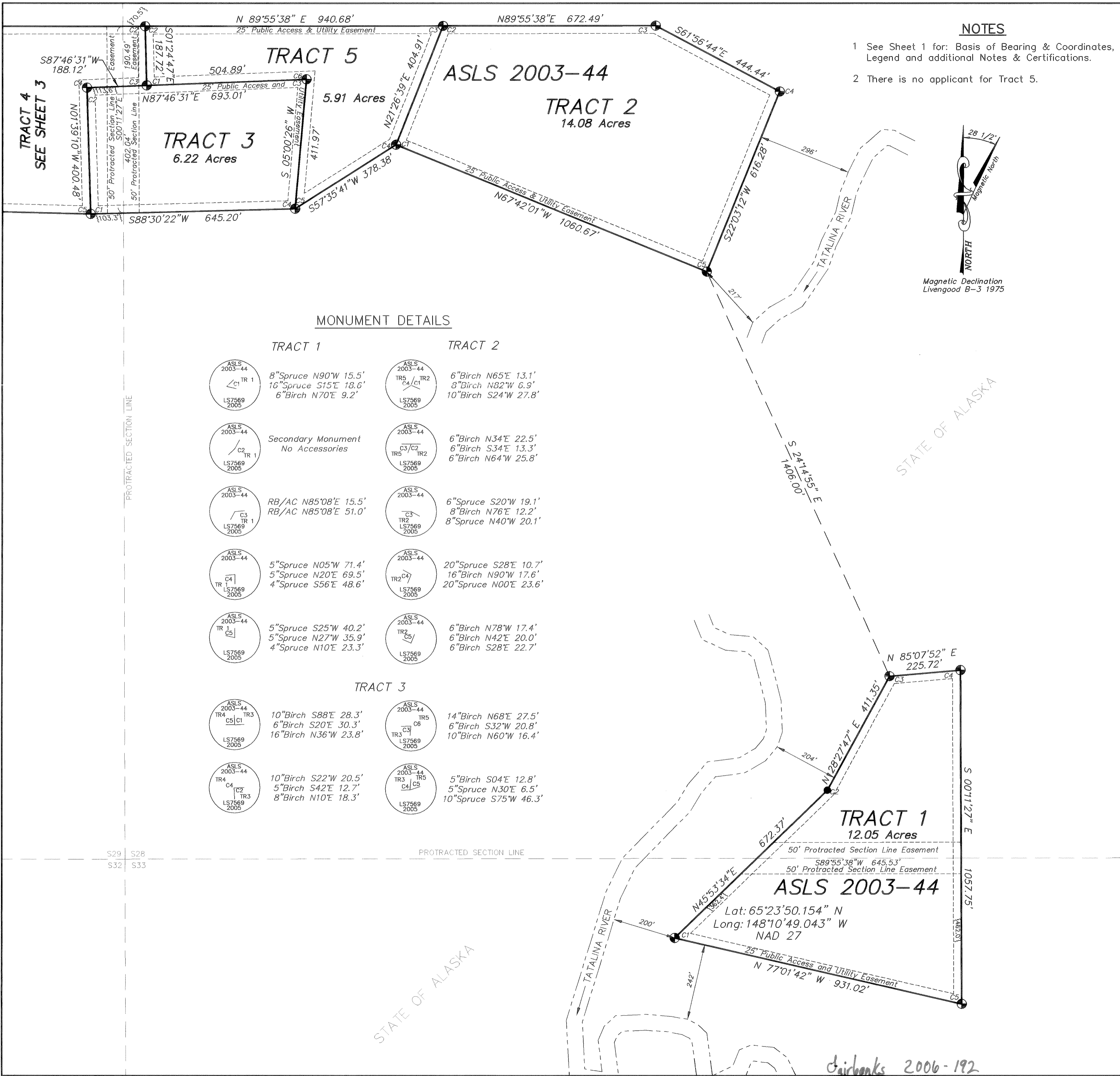

NOTES

- 1 See Sheet 1 for: Basis of Bearing & Coordinates, Legend and additional Notes & Certifications.
- 2 There is no applicant for Tract 5.

MONUMENT DETAILS

TRACT 1	TRACT 2

APPLICANT CERTIFICATE
 We, the undersigned, hereby certify that we are the applicants as shown hereon. We hereby approve this survey and plat.
 TRACT 1, ADL 417094
Patrick L Hall by Joseph L Carlson POA 9-15-06
 PATRICK L. HALL Date
 P.O. BOX 10987
 FAIRBANKS, AK. 99710

NOTARY'S ACKNOWLEDGEMENT
 Subscribed and sworn to before me this 15th day of September, 2006
 For: Patrick L Hall by Joseph L Carlson POA
Steven A. Cobey
 Notary Public for Alaska
 My Commission Expires 12-7-16
 TRACT 2, ADL 417034
Scott W. Bracy
 SCOTT W. BRACY Date
 4610 LUNDEBERG RD.
 FAIRBANKS, AK. 99712

NOTARY'S ACKNOWLEDGEMENT
 Subscribed and sworn to before me this 27 day of July, 2006
 For: Scott Bracy
Marta Mueller
 Notary Public for Alaska
 My Commission Expires June 5, 2008
 TRACT 3, ADL 417040
Alison R. Spees
 ALISON R. SPEES Date
 4610 LUNDEBERG RD.
 FAIRBANKS, AK. 99712

NOTARY'S ACKNOWLEDGEMENT
 Subscribed and sworn to before me this 27 day of July, 2006
 For: Alison Spees
Marta Mueller
 Notary Public for Alaska
 My Commission Expires June 5, 2008

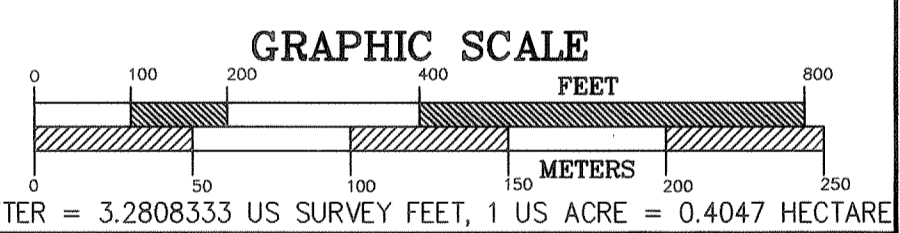

DATE OF SURVEY Beginning 05/15/05 Ending 06/29/05	CLINE AND ASSOCIATES P.O. BOX 2703 SEWARD, ALASKA 99664 907-224-7324
STATE OF ALASKA DEPARTMENT OF NATURAL RESOURCES DIVISION OF MINING, LAND AND WATER ANCHORAGE, ALASKA	
ALASKA STATE LAND SURVEY No. 2003-44	
Creating: Tracts 1-31 within: Unsurveyed Sections 28,29,31,32,33, Township 7 N, Range 3 W Unsurveyed Section 6, Township 6 N, Range 3 W Unsurveyed Sections 1, 12 & 13, Township 6 N, Range 4 W Fairbanks Meridian, Alaska Fairbanks Recording District	
DRAWN BY WNC	APPROVAL RECOMMENDED <i>Scott W. Bracy</i> Nov 17, 2006 Statewide Platting Supervisor Date
DATE: 06/26/06	CHECKED WNC
SCALE 1"=200'	FILE NO. ASLS 20030044
SHEET 2 OF 10	

Fairbanks 2006-192



U.S.S. 9252

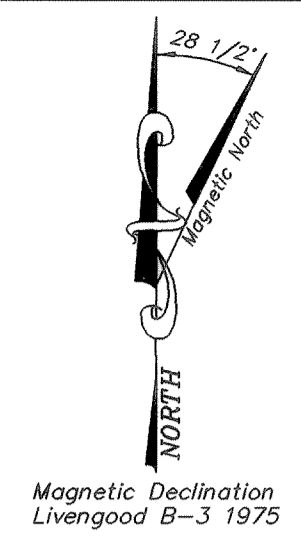
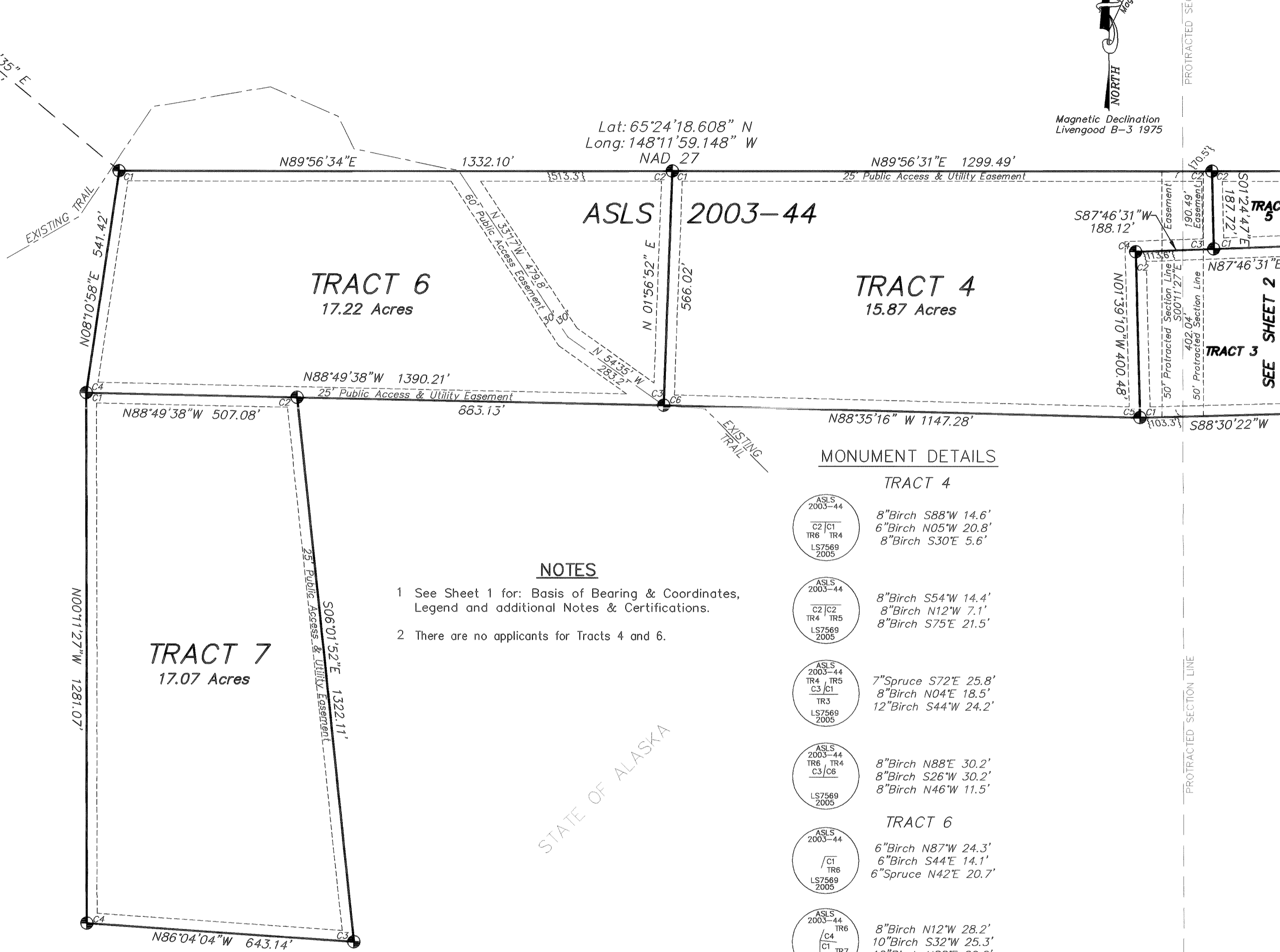

APPLICANT CERTIFICATE
 We, the undersigned, hereby certify that we are the applicants as shown hereon. We hereby approve this survey and plat.
 TRACT 7, ADL 417087
 KRISTIN K. HIGA
 4600 LUNDEBERG RD.
 FAIRBANKS, AK. 99712
 Date 8/16/06

NOTARY'S ACKNOWLEDGEMENT
 Subscribed and sworn to before me this 16th day of August, 2006
 For: Kristin K Higa
Mary E Gleason
 Notary Public for Alaska
March 17, 2007
 My Commission Expires

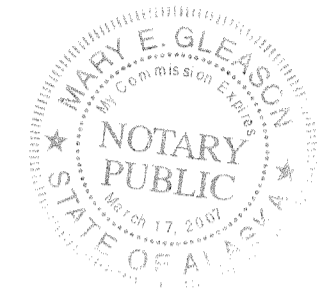

- NOTES**
- 1 See Sheet 1 for: Basis of Bearing & Coordinates, Legend and additional Notes & Certifications.
 - 2 There are no applicants for Tracts 4 and 6.

MONUMENT DETAILS

- TRACT 4**
- ASLS 2003-44 TR6 TR4 LS7569 2005: 8" Birch S88°W 14.6', 6" Birch N05°W 20.8', 8" Birch S30°E 5.6'
 - ASLS 2003-44 TR4 TR5 LS7569 2005: 8" Birch S54°W 14.4', 8" Birch N12°W 7.1', 8" Birch S75°E 21.5'
 - ASLS 2003-44 TR4 TR5 C3 C1 TR3 LS7569 2005: 7" Spruce S72°E 25.8', 8" Birch N04°E 18.5', 12" Birch S44°W 24.2'
 - ASLS 2003-44 TR6 TR4 C3 C6 LS7569 2005: 8" Birch N88°E 30.2', 8" Birch S26°W 30.2', 8" Birch N46°W 11.5'
- TRACT 6**
- ASLS 2003-44 TR6 TR6 C1 TR6 LS7569 2005: 6" Birch N87°W 24.3', 6" Birch S44°E 14.1', 6" Spruce N42°E 20.7'
 - ASLS 2003-44 TR6 C4 C1 TR7 LS7569 2005: 8" Birch N12°W 28.2', 10" Birch S32°W 25.3', 10" Birch N88°E 29.2'
- TRACT 7**
- ASLS 2003-44 TR7 C3 LS7569 2005: 16" Birch S12°W 58.4', 12" Birch N34°E 12.9', 14" Birch N16°W 36.6'
 - ASLS 2003-44 TR7 C4 LS7569 2005: 8" Birch S08°W 25.4', 5" Spruce N25°W 25.8', 5" Birch N48°E 44.0'

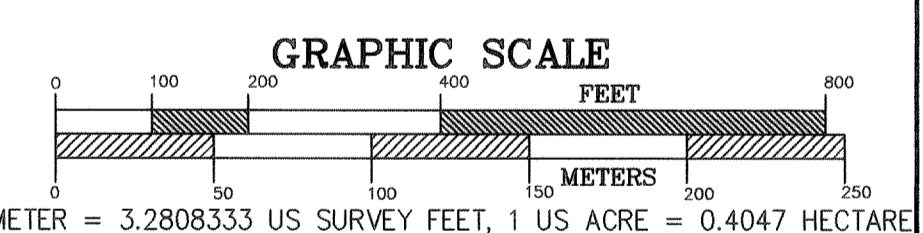

DATE OF SURVEY Beginning 05/15/05 Ending 06/29/05	CLINE AND ASSOCIATES P.O. BOX 2703 SEWARD, ALASKA 99664 907-224-7324
---	---

STATE OF ALASKA
 DEPARTMENT OF NATURAL RESOURCES
DIVISION OF MINING, LAND AND WATER
 ANCHORAGE, ALASKA

ALASKA STATE LAND SURVEY No. 2003-44

Creating: Tracts 1-31
 within:
 Unsurveyed Sections 28,29,31,32,33, Township 7 N, Range 3 W
 Unsurveyed Section 6, Township 6 N, Range 3 W
 Unsurveyed Sections 1, 12 & 13, Township 6 N, Range 4 W
 Fairbanks Meridian, Alaska
 Fairbanks Recording District

DRAWN BY WNC	APPROVAL RECOMMENDED <u>Mary E Gleason</u> Statewide Platting Supervisor Date <u>Nov 17, 2006</u>
DATE: 06/26/06	FILE NO. ASLS 20030044
SCALE 1"=200'	CHECKED WNC

Fairbank 2006-192

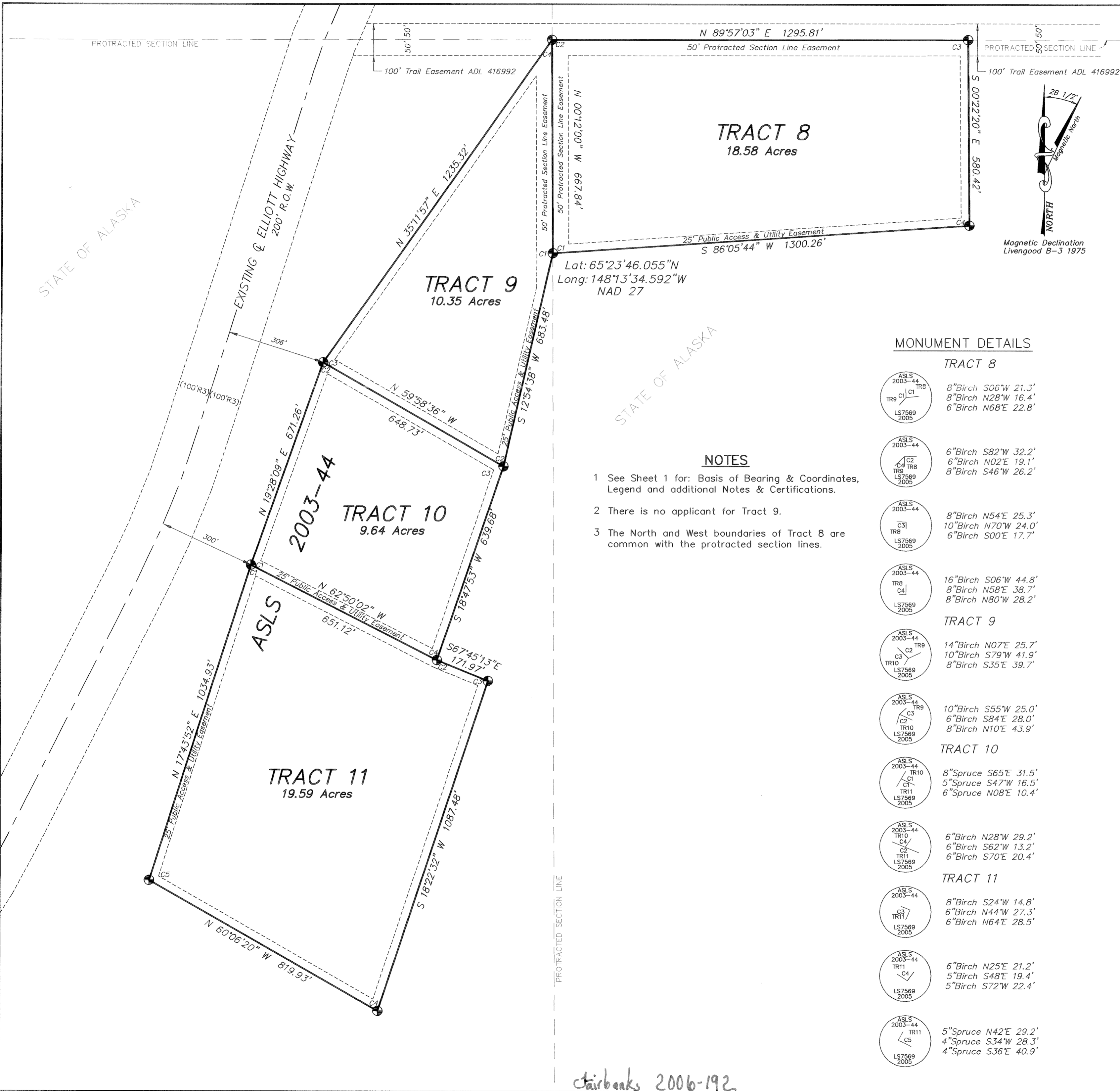

TRACT 8
18.58 Acres

TRACT 9
10.35 Acres

TRACT 10
9.64 Acres

TRACT 11
19.59 Acres

NOTES

- 1 See Sheet 1 for: Basis of Bearing & Coordinates, Legend and additional Notes & Certifications.
- 2 There is no applicant for Tract 9.
- 3 The North and West boundaries of Tract 8 are common with the protracted section lines.

MONUMENT DETAILS

- TRACT 8**
- ASLS 2003-44 TR9 C1 C2 TR9 LS7569 2005 8" Birch S06°W 21.3', 8" Birch N28°W 16.4', 6" Birch N68°E 22.8'
 - ASLS 2003-44 C4 TR8 TR9 LS7569 2005 6" Birch S82°W 32.2', 6" Birch N02°E 19.1', 8" Birch S46°W 26.2'
 - ASLS 2003-44 C3 TR8 TR9 LS7569 2005 8" Birch N54°E 25.3', 10" Birch N70°W 24.0', 6" Birch S00°E 17.7'
 - ASLS 2003-44 TR8 C4 TR9 LS7569 2005 16" Birch S06°W 44.8', 8" Birch N58°E 38.7', 8" Birch N80°W 28.2'
 - ASLS 2003-44 C2 TR9 TR10 LS7569 2005 14" Birch N07°E 25.7', 10" Birch S79°W 41.9', 8" Birch S35°E 39.7'
 - ASLS 2003-44 TR9 C3 TR10 LS7569 2005 10" Birch S55°W 25.0', 6" Birch S84°E 28.0', 8" Birch N10°E 43.9'
 - ASLS 2003-44 TR10 C1 TR11 LS7569 2005 8" Spruce S65°E 31.5', 5" Spruce S47°W 16.5', 6" Spruce N08°E 10.4'
 - ASLS 2003-44 TR10 C4 TR11 LS7569 2005 6" Birch N28°W 29.2', 6" Birch S62°W 13.2', 6" Birch S70°E 20.4'
 - ASLS 2003-44 C3 TR11 TR11 LS7569 2005 8" Birch S24°W 14.8', 6" Birch N44°W 27.3', 6" Birch N64°E 28.5'
 - ASLS 2003-44 TR11 C4 TR11 LS7569 2005 6" Birch N25°E 21.2', 5" Birch S48°E 19.4', 5" Birch S72°W 22.4'
 - ASLS 2003-44 TR11 C5 TR11 LS7569 2005 5" Spruce N42°E 29.2', 4" Spruce S34°W 28.3', 4" Spruce S36°E 40.9'

fairbanks 2006-192

APPLICANT CERTIFICATE

We, the undersigned, hereby certify that we are the applicants as shown hereon. We hereby approve this survey and plat.
TRACT 8, ADL 417036

Debra Deacon 9-11-06
Date
DEBRA ANNE DEACON
1 DEAD END ST.
GRAYLING, AK 99590

NOTARY'S ACKNOWLEDGEMENT

Subscribed and sworn to before me this 11th day of Sept, 2006
For: *Debra Deacon*
Ronda Wilson
Notary Public for Alaska
My Commission Expires

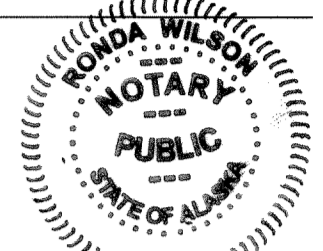

TRACT 10, ADL 417046
Christine L. Carlson 7-19-06
Date
CHRISTINE L. CARLSON
P.O. BOX 877603
WASILLA, AK 99687

NOTARY'S ACKNOWLEDGEMENT

Subscribed and sworn to before me this 19th day of July, 2006
For: *Christine L. Carlson*
Ronda Wilson
Notary Public for Alaska
My Commission Expires



TRACT 11, ADL 417084
Chet Higa by Kristin Higa POA 10/31/06
Date
CHET R.T. HIGA
4600 LUNDEBERG RD.
FAIRBANKS, AK. 99712

NOTARY'S ACKNOWLEDGEMENT

Subscribed and sworn to before me this 31st day of October, 2006
For: *Chet Higa by Kristin Higa POA*
Marta Mueller
Notary Public for Alaska
My Commission Expires

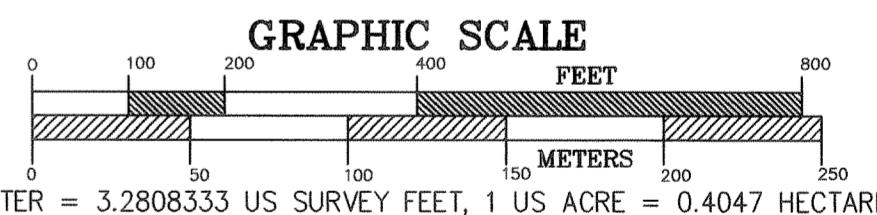
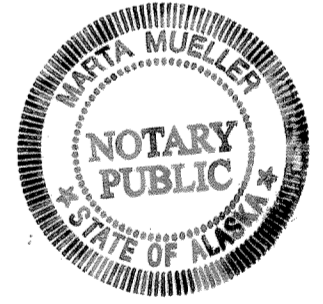

DATE OF SURVEY Beginning 05/15/05 Ending 06/29/05	CLINE AND ASSOCIATES P.O. BOX 2703 SEWARD, ALASKA 99664 907-224-7324
STATE OF ALASKA DEPARTMENT OF NATURAL RESOURCES DIVISION OF MINING, LAND AND WATER ANCHORAGE, ALASKA	
ALASKA STATE LAND SURVEY No. 2003-44 Creating: Tracts 1-31 within: Unsurveyed Sections 28,29,31,32,33, Township 7 N, Range 3 W Unsurveyed Section 6, Township 6 N, Range 3 W Unsurveyed Sections 1, 12 & 13, Township 6 N, Range 4 W Fairbanks Meridian, Alaska Fairbanks Recording District	
DRAWN BY WNC	APPROVAL RECOMMENDED <i>Paul Ramsey</i> 06/17, 2006 Date Statewide Platting Supervisor
DATE: 06/26/06	CHECKED WNC
SCALE 1"=200'	FILE NO. ASLS 20030044
SHEET 4 OF 10	

MONUMENT DETAILS

TRACT 12
 ASLS 2003-44
 C1 | C4
 TR12 TR13
 LS7569 2005
 5" Spruce S45°W 35.0'
 8" Spruce S25°E 13.1'
 10" Spruce N62°E 15.5'

TRACT 13
 ASLS 2003-44
 C1 | C1
 TR13 TR14
 LS7569 2005
 5" Birch N30°W 29.0'
 14" Birch S45°W 32.0'
 12" Birch S78°E 48.1'

TRACT 14
 ASLS 2003-44
 C2 | C2
 TR14
 LS7569 2005
 10" Birch S02°E 68.5'
 14" Birch S67°W 27.2'
 5" Birch S73°E 28.7'

TRACT 15
 ASLS 2003-44
 TR15
 C3 | C3
 TR16
 LS7569 2005
 6" Birch N03°E 18.8'
 8" Birch N65°W 18.2'
 6" Birch S28°E 27.7'

ASLS 2003-44
 TR12 TR13
 C2 | C3
 TR15
 LS7569 2005
 4" Spruce S12°W 37.8'
 4" Spruce N60°E 33.6'
 4" Spruce N80°W 42.7'

ASLS 2003-44
 TR13
 C2 | C1
 TR14
 LS7569 2005
 8" Birch S08°W 22.0'
 20" Birch N56°W 19.7'
 12" Birch N64°E 18.7'

ASLS 2003-44
 TR14
 C3 | C3
 TR16
 LS7569 2005
 5" Spruce N18°W 27.3'
 8" Birch N86°E 16.2'
 6" Birch S06°W 9.6'

ASLS 2003-44
 TR15
 C4 | TR15
 C2 | TR16
 LS7569 2005
 5" Birch N42°W 18.3'
 6" Spruce N82°E 19.4'
 8" Spruce S36°W 26.0'

ASLS 2003-44
 TR12
 C3 | C1
 TR15
 LS7569 2005
 5" Spruce N75°E 21.2'
 4" Spruce N35°W 11.3'
 4" Spruce S15°E 11.1'

ASLS 2003-44
 S5194
 C4 | C1
 TR14
 LS7569 2005
 5" Birch N35°E 33.7'
 5" Spruce S70°E 36.5'
 5" Spruce S20°W 30.5'

ASLS 2003-44
 TR14
 C1 | C4
 TR16
 LS7569 2005
 6" Spruce N72°E 26.1'
 5" Spruce S36°W 14.0'
 5" Spruce N75°W 22.7'

ASLS 2003-44
 C4 | TR12
 TR15
 LS7569 2005
 5" Spruce S25°E 27.2'
 5" Spruce S25°W 38.9'
 5" Spruce N15°E 42.6'

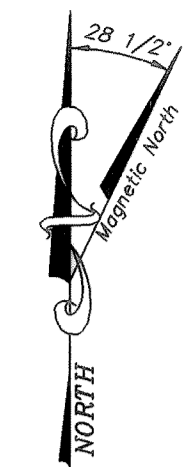

APPLICANT CERTIFICATE
 We, the undersigned, hereby certify that we are the applicants as shown hereon. We hereby approve this survey and plat.
 TRACT 12, ADL 417095
Joseph L. Carlson 9-15-06
 JOSEPH L. CARLSON Date
 P.O. BOX 71185
 FAIRBANKS, AK. 99707

NOTARY'S ACKNOWLEDGEMENT
 Subscribed and sworn to before me this 15th day of September, 20 06
 For: Joseph L. Carlson
Owen A. Cokey
 Notary Public for Alaska
 With Office
 My Commission Expires
 TRACT 13, ADL 417104
Nancy J. Carlson 9-1-06
 NANCY J. CARLSON Date
 P.O. BOX 71185
 FAIRBANKS, AK. 99707

NOTARY'S ACKNOWLEDGEMENT
 Subscribed and sworn to before me this 1st day of September, 20 06
 For: Nancy J. Carlson
Owen A. Cokey
 Notary Public for Alaska
 With Office
 My Commission Expires
 TRACT 14, ADL 417099
Willow M. Felpel 8-25-06
 WILLOW M. FELPEL Date
 112 E. MAIN ST.
 LEOLA, PA. 17540

NOTARY'S ACKNOWLEDGEMENT
 Subscribed and sworn to before me this 25th day of August, 20 06
 For: Willow M. Felpel
Mary E. Glenn
 Notary Public for Alaska
 My Commission Expires
 TRACT 15, ADL 417100
Deborah A. Kitelinger 7-27-06
 DEBORAH KITELINGER Date
 P.O. BOX 10679
 FAIRBANKS, AK. 99710

NOTARY'S ACKNOWLEDGEMENT
 Subscribed and sworn to before me this 27th day of July, 20 06
 For: Deborah Kitelinger
Marta Mueller
 Notary Public for Alaska
 June 5, 2008
 My Commission Expires

SEE DETAIL SHEET 1

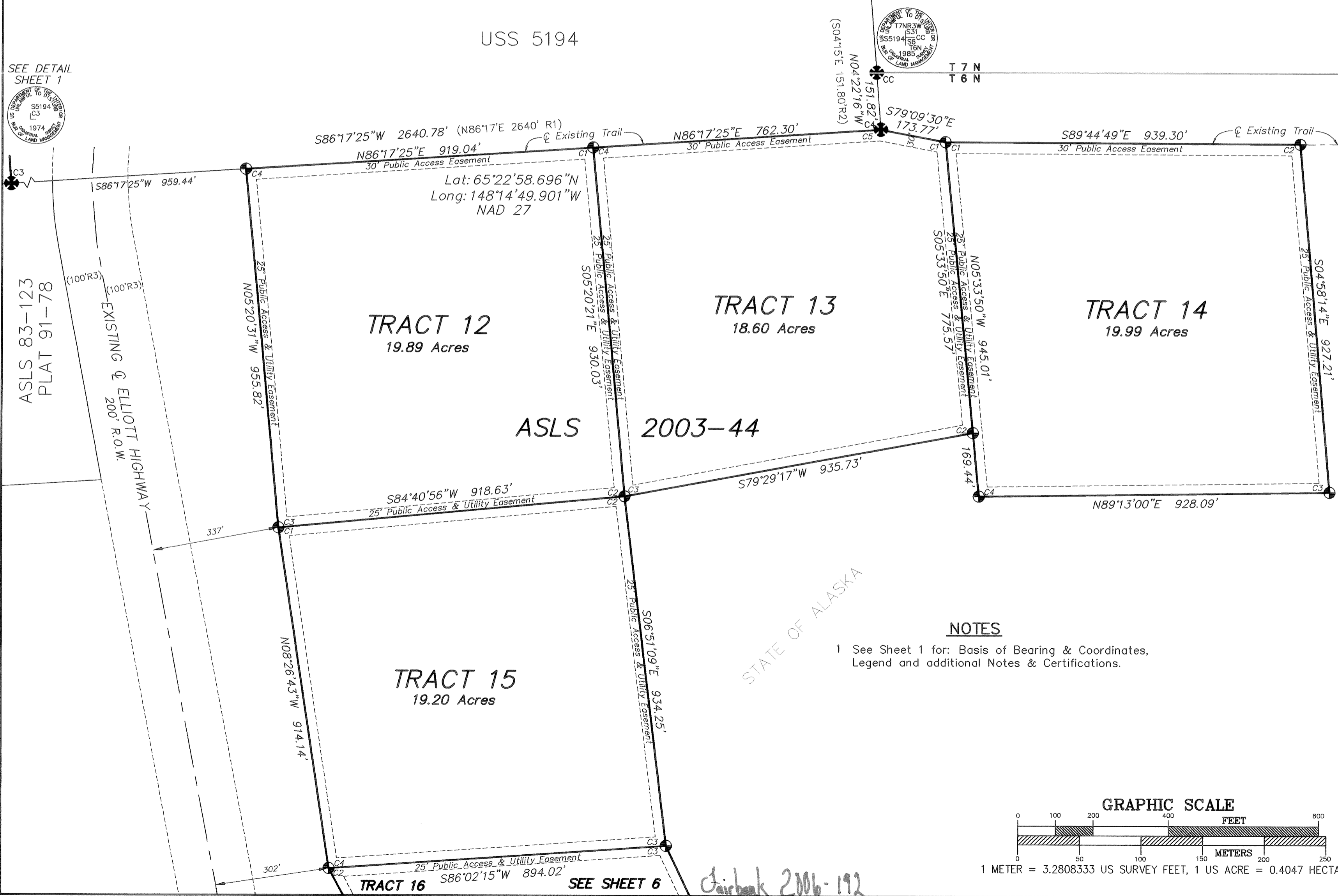

NOTES
 1 See Sheet 1 for: Basis of Bearing & Coordinates, Legend and additional Notes & Certifications.

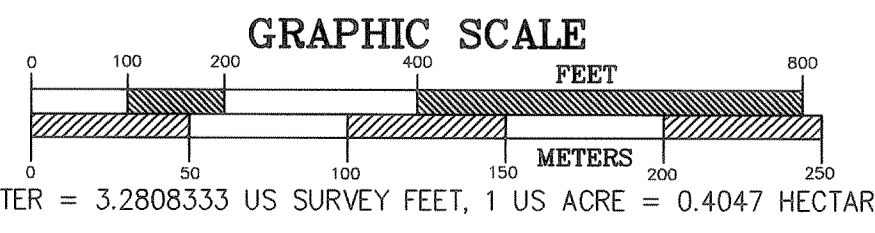

DATE OF SURVEY Beginning 05/15/05 Ending 06/29/05	CLINE AND ASSOCIATES P.O. BOX 2703 SEWARD, ALASKA 99664 907-224-7324
STATE OF ALASKA DEPARTMENT OF NATURAL RESOURCES DIVISION OF MINING, LAND AND WATER ANCHORAGE, ALASKA	
ALASKA STATE LAND SURVEY No. 2003-44	
Creating: Tracts 1-31 within: Unsurveyed Sections 28,29,31,32,33, Township 7 N, Range 3 W Unsurveyed Section 6, Township 6 N, Range 3 W Unsurveyed Sections 1, 12 & 13, Township 6 N, Range 4 W Fairbanks Meridian, Alaska Fairbanks Recording District	
DRAWN BY WNC	APPROVAL RECOMMENDED <u>Deborah Kitelinger</u> 8-17-2006 Statewide Platting Supervisor Date
DATE: 06/26/06	CHECKED WNC
SCALE 1"=200'	FILE NO. ASLS 20030044
SHEET 5 OF 10	

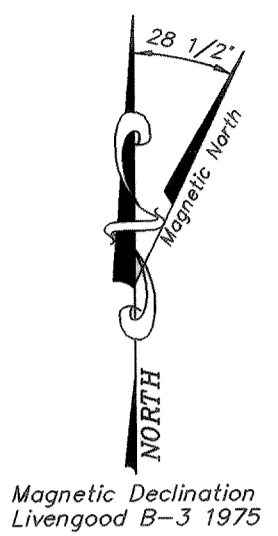

MONUMENT DETAILS

- TRACT 20**
- ASLS 2003-44 TR20 C1 / LS7569 2005: 4" Spruce N56°E 14.5', 4" Spruce S25°E 19.4', 4" Spruce N90°W 13.9'
 - ASLS 2003-44 TR20 C2 / LS7569 2005: 5" Spruce S16°E 25.0', 5" Spruce N24°E 11.8', 5" Spruce N70°W 18.4'
 - ASLS 2003-44 TR20 C3 / LS7569 2005: 5" Spruce S52°W 18.7', 5" Spruce N65°W 30.2', 5" Spruce N68°E 21.5'
 - ASLS 2003-44 TR20 C4 / LS7569 2005: 6" Spruce S52°E 19.8', 5" Spruce N22°W 6.1', 5" Birch N85°W 21.3'

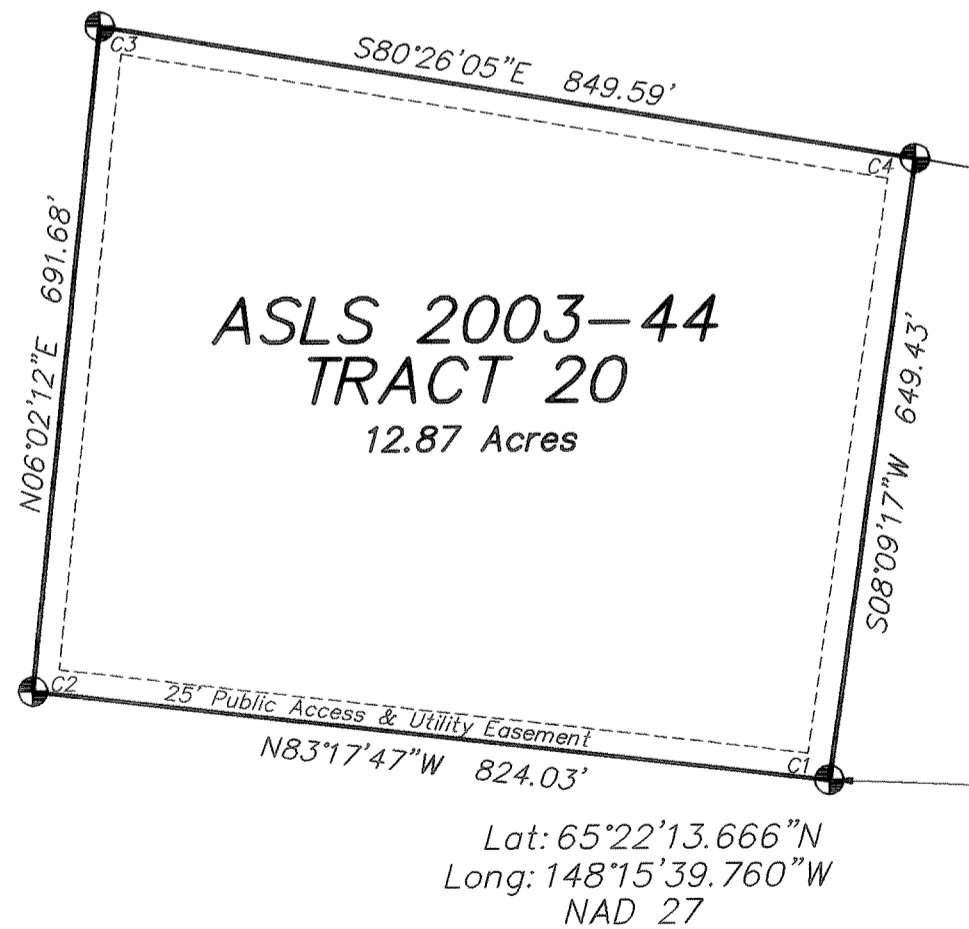

- NOTES**
- See Sheet 1 for: Basis of Bearing & Coordinates, Legend and additional Notes & Certifications.
 - There is no applicant for Tract 16.

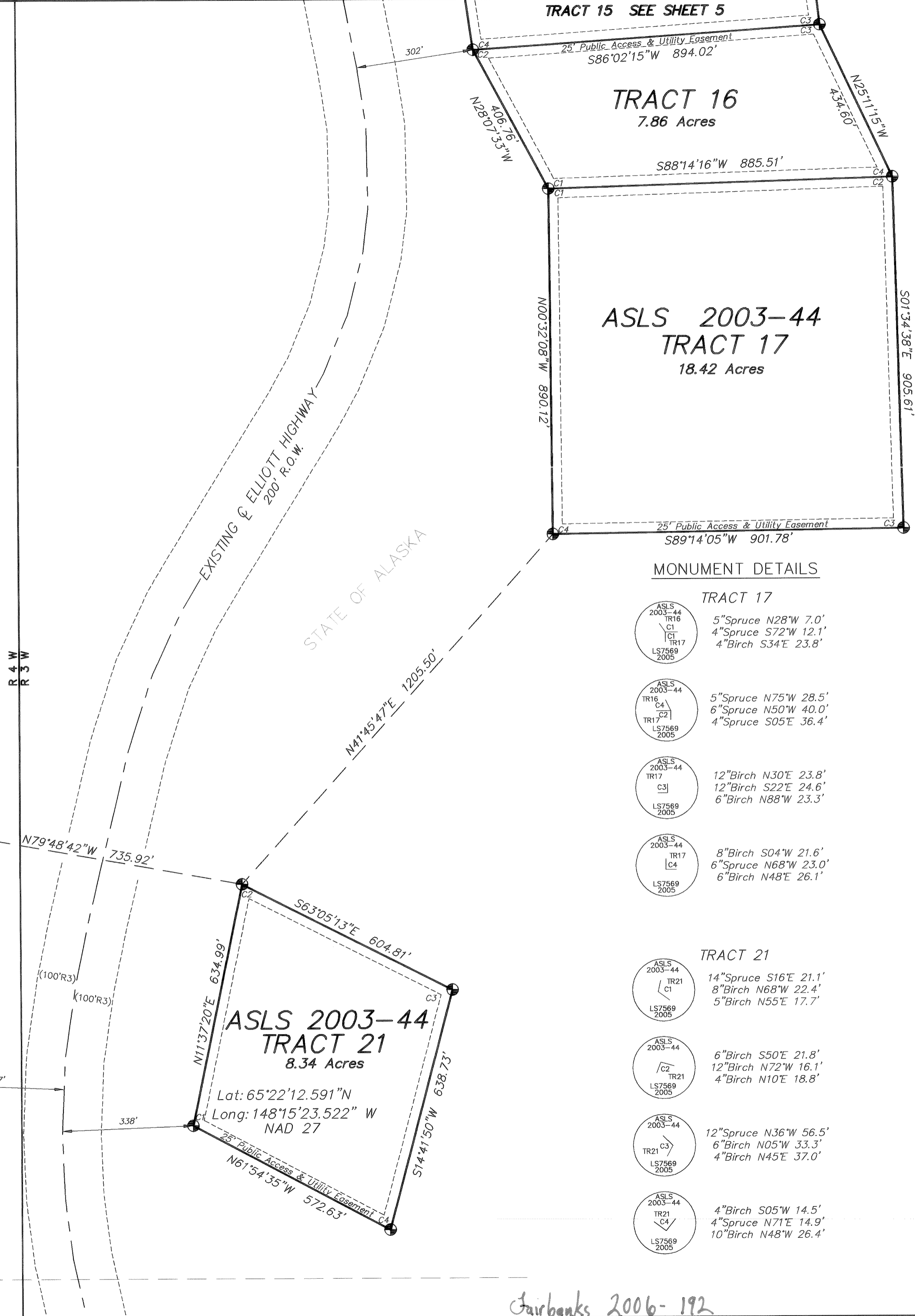

MONUMENT DETAILS

- TRACT 17**
- ASLS 2003-44 TR16 C1 / TR17 LS7569 2005: 5" Spruce N28°W 7.0', 4" Spruce S72°W 12.1', 4" Birch S34°E 23.8'
 - ASLS 2003-44 TR16 C4 / TR17 LS7569 2005: 5" Spruce N75°W 28.5', 6" Spruce S72°W 40.0', 4" Spruce S05°E 36.4'
 - ASLS 2003-44 TR17 C3 / LS7569 2005: 12" Birch N30°E 23.8', 12" Birch S22°E 24.6', 6" Birch N88°W 23.3'
 - ASLS 2003-44 TR17 C4 / LS7569 2005: 8" Birch S04°W 21.6', 6" Spruce N68°W 23.0', 6" Birch N48°E 26.1'
- TRACT 21**
- ASLS 2003-44 TR21 C1 / LS7569 2005: 14" Spruce S16°E 21.1', 8" Birch N68°W 22.4', 5" Birch N55°E 17.7'
 - ASLS 2003-44 TR21 C2 / LS7569 2005: 6" Birch S50°E 21.8', 12" Birch N72°W 16.1', 4" Birch N10°E 18.8'
 - ASLS 2003-44 TR21 C3 / LS7569 2005: 12" Spruce N36°W 56.5', 6" Birch N05°W 33.3', 4" Birch N45°E 37.0'
 - ASLS 2003-44 TR21 C4 / LS7569 2005: 4" Birch S05°W 14.5', 4" Spruce N71°E 14.9', 10" Birch N48°W 26.4'

APPLICANT CERTIFICATE
 We, the undersigned, hereby certify that we are the applicants as shown hereon. We hereby approve this survey and plat.
 TRACT 17, ADL 417025
Donald Vieira 13 JULY 2006
 DONALD VIEIRA Date
 P.O. BOX 3491
 PALMER, AK. 99645

NOTARY'S ACKNOWLEDGEMENT
 Subscribed and sworn to before me this 13 day of July, 2006
 For: Donald Vieira
 Notary Public for Alaska
 1-9-09
 My Commission Expires
 TRACT 20, ADL 417069
Joel Matson Sweetser 25 July 2006
 JOEL MATSON SWEETSIR Date
 P.O. BOX 584
 NENANA, AK. 99760

NOTARY'S ACKNOWLEDGEMENT
 Subscribed and sworn to before me this 25 day of July, 2006
 For: Joel Sweetser
 Notary Public for Alaska
 June 5, 2009
 My Commission Expires
 TRACT 21, ADL 417047
Neil K. Wright 7/17/06
 NEIL K. WRIGHT Date
 6148 NIELSEN WAY
 ANCHORAGE, AK. 99518

NOTARY'S ACKNOWLEDGEMENT
 Subscribed and sworn to before me this 17 day of July, 2006
 For: NEIL K. WRIGHT
 Notary Public for Alaska
 1-9-09
 My Commission Expires

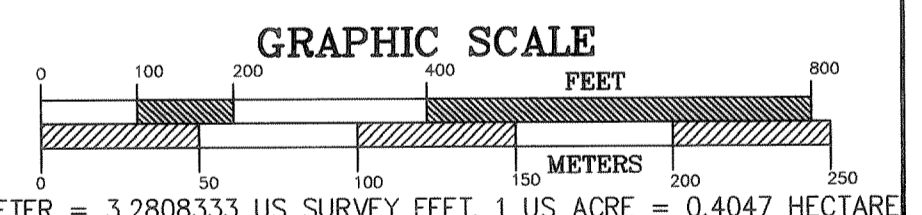

DATE OF SURVEY Beginning 05/15/05 Ending 06/29/05	CLINE AND ASSOCIATES P.O. BOX 2703 SEWARD, ALASKA 99664 907-224-7324
STATE OF ALASKA DEPARTMENT OF NATURAL RESOURCES DIVISION OF MINING, LAND AND WATER ANCHORAGE, ALASKA	
ALASKA STATE LAND SURVEY No. 2003-44 Creating: Tracts 1-31 within: Unsurveyed Sections 28,29,31,32,33, Township 7 N, Range 3 W Unsurveyed Section 6, Township 6 N, Range 3 W Unsurveyed Sections 1, 12 & 13, Township 6 N, Range 4 W Fairbanks Meridian, Alaska Fairbanks Recording District	
DRAWN BY WNC	APPROVAL RECOMMENDED <u>Southampton</u> No. 17, 2006 Statewide Platting Supervisor Date
DATE: 06/26/06	SCALE 1"=200'
CHECKED WNC	FILE NO. ASLS 20030044
SHEET 6 OF 10	

Fairbanks 2006-192

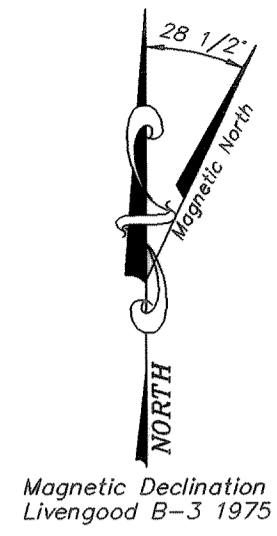

NOTES

- 1 See Sheet 1 for: Basis of Bearing & Coordinates, Vicinity Map, Legend and additional Notes & Certifications.
- 2 There is no applicant for Tract 19.
- 3 The natural meanders of the line of ordinary high water forms the true bounds of Tract 18 fronting on the stream. The approximate line of OHW as shown, is for area computations only, with the true corners being on the extension of the sidelines and their intersection with the natural meanders.

APPLICANT CERTIFICATE
 I, the undersigned, hereby certify that I am the applicant as shown hereon. I hereby approve this survey and plat.
 TRACT 18, ADL 417080
Charles D. Wilson 9/19/2006
 CHARLES D. WILSON Date
 P.O. BOX 82681
 FAIRBANKS, AK 99708

NOTARY'S ACKNOWLEDGEMENT
 Subscribed and sworn to before me this 18th day of September, 2006
 For: *Charles D. Wilson*
Owen A. Corbey
 Notary Public for Alaska
 With Office
 My Commission Expires

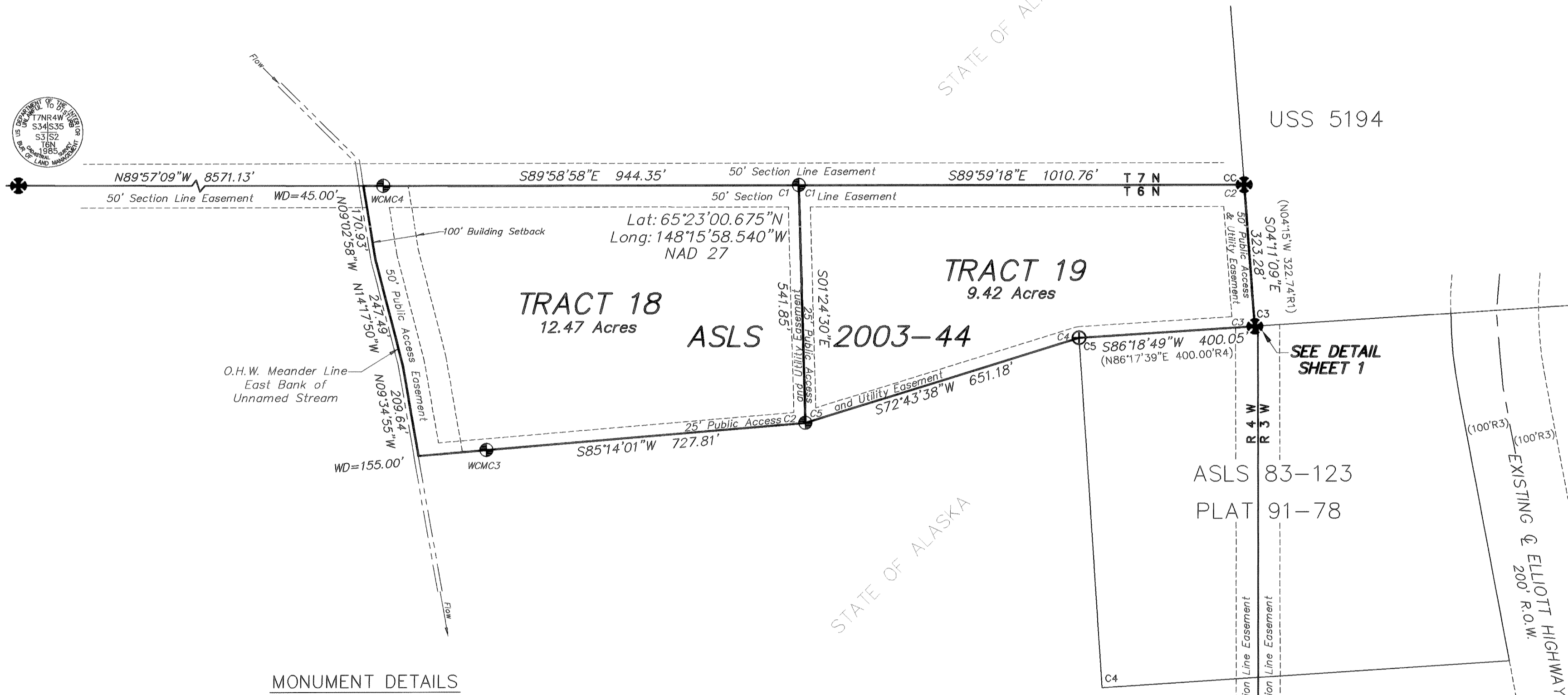

MONUMENT DETAILS

TRACT 18	TRACT 19
ASLS 2003-44 C1 C1 TR18 TR19 LS7569 2005 6" Spruce N61°W 31.0' 5" Spruce N81°E 8.1' 6" Spruce S09°E 20.3'	ASLS 2003-44 C1 C1 TR18 TR19 LS7569 2005 4" Spruce N55°W 5.2' 5" Spruce N60°E 6.4' 5" Spruce S45°W 9.8'
ASLS 2003-44 TR18 TR19 C2 C2 LS7569 2005 5" Spruce N40°W 17.6' 14" Birch S30°W 21.4' 12" Birch N85°E 19.5'	ASLS 2003-44 C3 C3 TR18 TR19 LS7569 2005 5" Spruce S77°E 4.2' 6" Spruce N79°W 23.7' 4" Spruce S09°E 35.3'
ASLS 2003-44 MC TR18 C3 C3 LS7569 2005 8" Spruce S50°W 19.8' 8" Spruce S24°E 21.1' 5" Spruce N45°E 12.3'	ASLS 89-123 CGR 5 3239S 1983 4" Spruce S62°E 12.6' 4" Spruce S50°W 7.8' 4" Spruce N08°E 17.7'
ASLS 2003-44 MC C4 TR18 LS7569 2005 12" Spruce S48°E 23.9' 7" Spruce N65°E 20.0' 14" Spruce N23°W 9.9'	

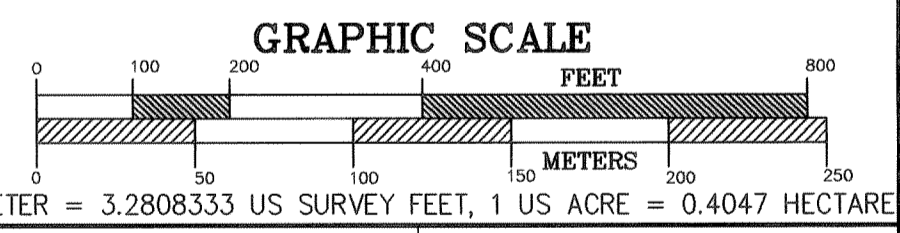

DATE OF SURVEY	CLINE AND ASSOCIATES
Beginning 05/15/05	P.O. BOX 2703
Ending 06/29/05	SEWARD, ALASKA 99664
	907-224-7324

STATE OF ALASKA
 DEPARTMENT OF NATURAL RESOURCES
DIVISION OF MINING, LAND AND WATER
 ANCHORAGE, ALASKA

ALASKA STATE LAND SURVEY No. 2003-44
 Creating: Tracts 1-31
 within:
 Unsurveyed Sections 28,29,31,32,33, Township 7 N, Range 3 W
 Unsurveyed Section 6, Township 6 N, Range 3 W
 Unsurveyed Sections 1, 12 & 13, Township 6 N, Range 4 W
 Fairbanks Meridian, Alaska
 Fairbanks Recording District

DRAWN BY WNC	APPROVAL RECOMMENDED <i>Robert Manning</i> Nov 17, 2006 Statewide Plotting Supervisor Date
DATE: 06/26/06	
SCALE 1"=200'	CHECKED WNC
	FILE NO. ASLS 20030044

Fairbanks 2006-192

MONUMENT DETAILS

TRACT 22

ASLS 2003-44
TR22
C1
LS7569 2005
8" Birch S35°W 22.2'
7" Spruce S24°E 16.8'
6" Spruce N45°E 17.5'

ASLS 2003-44
TR22
C2
LS7569 2005
5" Spruce S72°W 10.1'
8" Birch S20°E 22.3'
4" Spruce N08°E 12.8'

ASLS 2003-44
TR22
C3
LS7569 2005
5" Birch N65°W 24.0'
5" Birch S28°W 14.2'
6" Birch N40°E 9.8'

ASLS 2003-44
TR22
C4
TR23
LS7569 2005
6" Birch S72°E 20.7'
6" Birch N30°E 22.2'
6" Birch S68°W 8.8'

TRACT 23

ASLS 2003-44
TR22
C1
TR23
LS7569 2005
5" Spruce N65°W 20.4'
6" Spruce S20°E 18.4'
6" Spruce N58°E 25.5'

ASLS 2003-44
TR23
C3
LS7569 2005
6" Spruce S30°E 9.0'
5" Spruce N33°E 13.8'
6" Birch N35°W 16.5'

ASLS 2003-44
TR23
C4
TR24
LS7569 2005
4" Spruce S46°E 11.6'
4" Spruce S52°W 15.7'
4" Spruce N12°W 11.5'

TRACT 24

ASLS 2003-44
TR24
C1
LS7569 2005
5" Birch S08°E 5.6'
8" Spruce N55°W 20.5'
5" Birch N50°E 17.1'

ASLS 2003-44
TR24
C2
LS7569 2005
5" Birch S74°E 19.9'
5" Birch S28°W 12.6'
6" Birch N52°W 19.4'

ASLS 2003-44
TR24
C3
LS7569 2005
8" Spruce N32°W 16.5'
6" Spruce N75°E 11.1'
5" Spruce S20°W 17.4'

ASLS 2003-44
TR23
C5
TR24
LS7569 2005
6" Spruce N78°E 5.6'
6" Spruce S53°W 18.0'
4" Spruce N29°W 15.8'

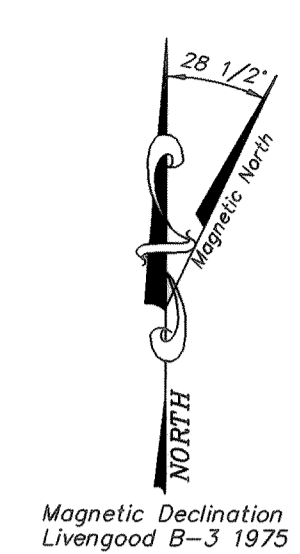
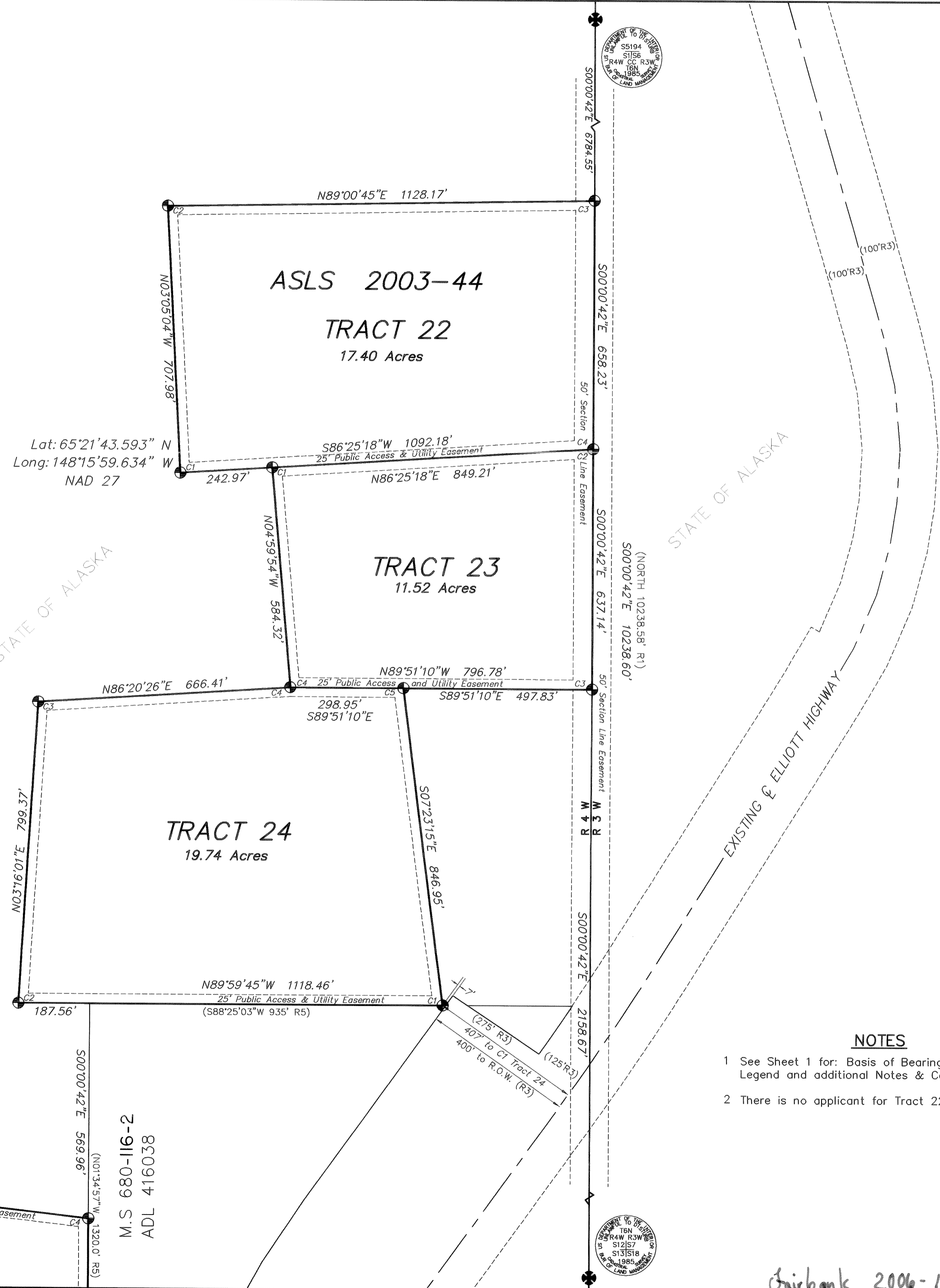

APPLICANT CERTIFICATE

We, the undersigned, hereby certify that we are the applicants as shown hereon. We hereby approve this survey and plat.

TRACT 23, ADL 417031

Aron D. Patterson 7-28-06
ARON D. PATTERSON Date
P.O. BOX 80751
FAIRBANKS, AK 99708

NOTARY'S ACKNOWLEDGEMENT

Subscribed and sworn to before me this 28 day of July, 2006

For: *Aron D. Patterson*
Marta Mueller
Notary Public for Alaska
June 5, 2008
My Commission Expires

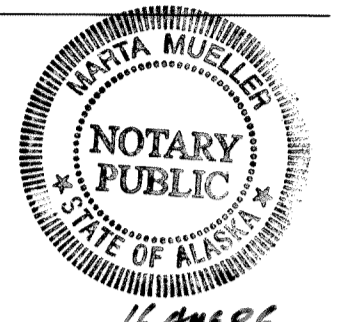

TRACT 24, ADL 417037

Jal T. Bjorkman
JAL T. BJORKMAN Date
P.O. BOX 72391
FAIRBANKS, AK 99707

NOTARY'S ACKNOWLEDGEMENT

Subscribed and sworn to before me this 16th day of August, 2006

For: *Jal T. Bjorkman*
Diana L. Leininger
Notary Public for Alaska
May 16, 2009
My Commission Expires

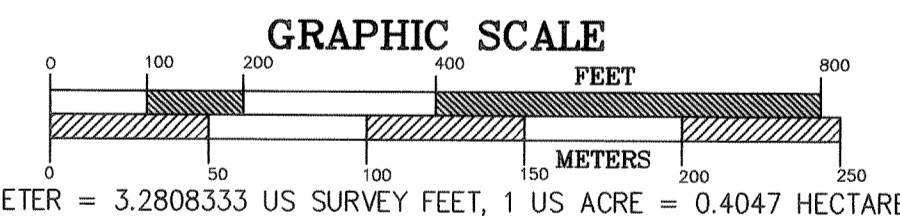
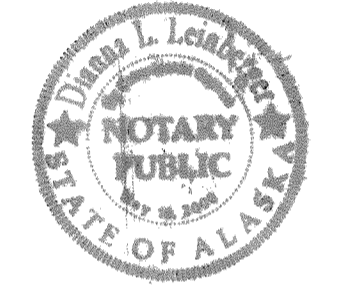

NOTES

- See Sheet 1 for: Basis of Bearing & Coordinates, Legend and additional Notes & Certifications.
- There is no applicant for Tract 22.

DATE OF SURVEY Beginning 05/15/05 Ending 06/29/05	CLINE AND ASSOCIATES P.O. BOX 2703 SEWARD, ALASKA 99664 907-224-7324
---	---

STATE OF ALASKA
DEPARTMENT OF NATURAL RESOURCES
DIVISION OF MINING, LAND AND WATER
ANCHORAGE, ALASKA

ALASKA STATE LAND SURVEY No. 2003-44

Creating: Tracts 1-31
within:
Unsurveyed Sections 28, 29, 31, 32, 33, Township 7 N, Range 3 W
Unsurveyed Section 6, Township 6 N, Range 3 W
Unsurveyed Sections 1, 12 & 13, Township 6 N, Range 4 W
Fairbanks Meridian, Alaska
Fairbanks Recording District

DRAWN BY WNC	APPROVAL RECOMMENDED <i>Aron D. Patterson</i> Nov 17, 2006 Statewide Platting Supervisor Date
DATE: 06/26/06	CHECKED WNC
SCALE 1"=200'	FILE NO. ASLS 20030044

Fairbanks 2006-192

APPLICANT CERTIFICATE

We, the undersigned, hereby certify that we are the applicants as shown hereon. We hereby approve this survey and plat. TRACT 25, ADL 417028

Andrew Ault 8-3-06
Date
ANDREW AULT
P.O. BOX 58211
FAIRBANKS, AK 99711

NOTARY'S ACKNOWLEDGEMENT

Subscribed and sworn to before me this 3rd day of August, 2006

For: Andrew Ault
Mary E Gleason
Notary Public for Alaska
March 17, 2007
My Commission Expires

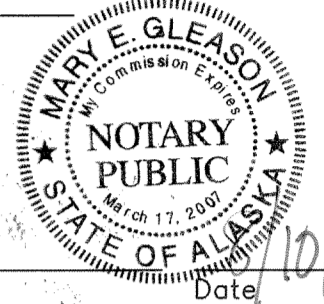

TRACT 29, ADL 417105

Julia E. Pagel 8/10/06
Date
JULIA E. PAGEL
P.O. BOX 72552
FAIRBANKS, AK 99707

NOTARY'S ACKNOWLEDGEMENT

Subscribed and sworn to before me this 10 day of August, 2006

For: Julia Pagel
Mark Mueller
Notary Public for Alaska
June 5, 2008
My Commission Expires

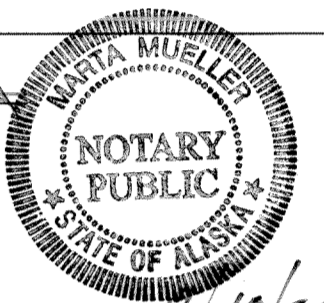

TRACT 30, ADL 417101

Zack D. Carlson 8/10/06
Date
ZACK D. CARLSON
P.O. BOX 72552
FAIRBANKS, AK 99707

NOTARY'S ACKNOWLEDGEMENT

Subscribed and sworn to before me this 10 day of August, 2006

For: Zack Carlson
Mark Mueller
Notary Public for Alaska
June 5, 2008
My Commission Expires

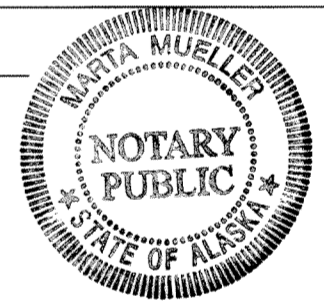

MONUMENT DETAILS

TRACT 25

ASLS 2003-44
TR25 C1
TR26 C2
LS7569 2005
5" Aspen S76°W 14.1'
6" Spruce S35°E 39.1'
4" Spruce N38°E 14.9'

TRACT 26

ASLS 2003-44
TR26 C1
TR27 C2
LS7569 2005
5" Birch S34°W 11.2'
5" Birch N35°W 6.9'
6" Spruce N80°E 7.1'

TRACT 28

ASLS 2003-44
TR28 C2
TR30 C1
LS7569 2005
5" Spruce S85°W 20.7'
4" Spruce N00°E 10.8'
4" Spruce S30°E 11.6'

ASLS 2003-44
TR25 C2
TR26 C4
LS7569 2005
5" Aspen S02°W 12.2'
5" Aspen S78°W 19.8'
6" Aspen N50°E 19.8'

ASLS 2003-44
TR26 C3
TR27 C4
LS7569 2005
5" Spruce S18°E 23.7'
5" Spruce N82°W 37.0'
5" Aspen N36°E 6.3'

ASLS 2003-44
TR28 C3
TR29 C4
TR30 C4
LS7569 2005
4" Aspen S68°E 11.5'
6" Spruce N42°W 13.8'
6" Spruce S50°W 42.3'

TRACT 27

ASLS 2003-44
TR27 C2
TR28 C1
LS7569 2005
8" Birch N18°E 30.6'
6" Birch S45°E 15.5'
4" Spruce S46°W 18.8'

TRACT 29

ASLS 2003-44
TR29 C1
TR30 C3
LS7569 2005
5" Spruce N84°E 31.6'
4" Spruce S22°E 9.6'
10" Spruce N60°W 30.0'

ASLS 2003-44
TR25 C3
TR26 C4
LS7569 2005
8" Birch N18°E 30.6'
6" Birch S45°E 15.5'
4" Spruce S46°W 18.8'

ASLS 2003-44
TR27 C3
TR28 C4
LS7569 2005
12" Aspen N04°W 22.0'
8" Aspen N80°W 23.8'
5" Aspen S68°E 8.2'

ASLS 2003-44
TR29 C2
TR29 C3
LS7569 2005
5" Spruce N65°W 9.0'
12" Spruce S05°E 16.8'
8" Spruce N76°E 22.6'

TRACT 30

ASLS 2003-44
TR30 C2
TR30 C3
LS7569 2005
4" Spruce S35°E 21.4'
5" Spruce N38°E 12.6'
6" Spruce N78°W 9.2'
5" Spruce S70°W 19.0'
6" Spruce S35°E 15.0'
5" Spruce N15°E 11.0'

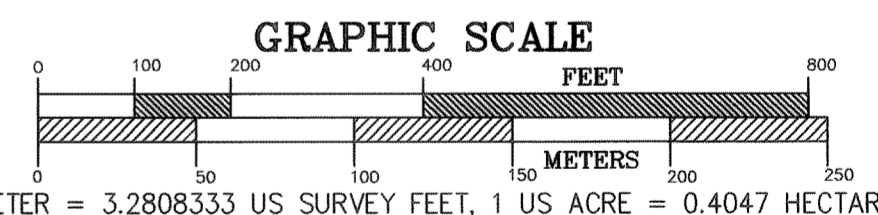
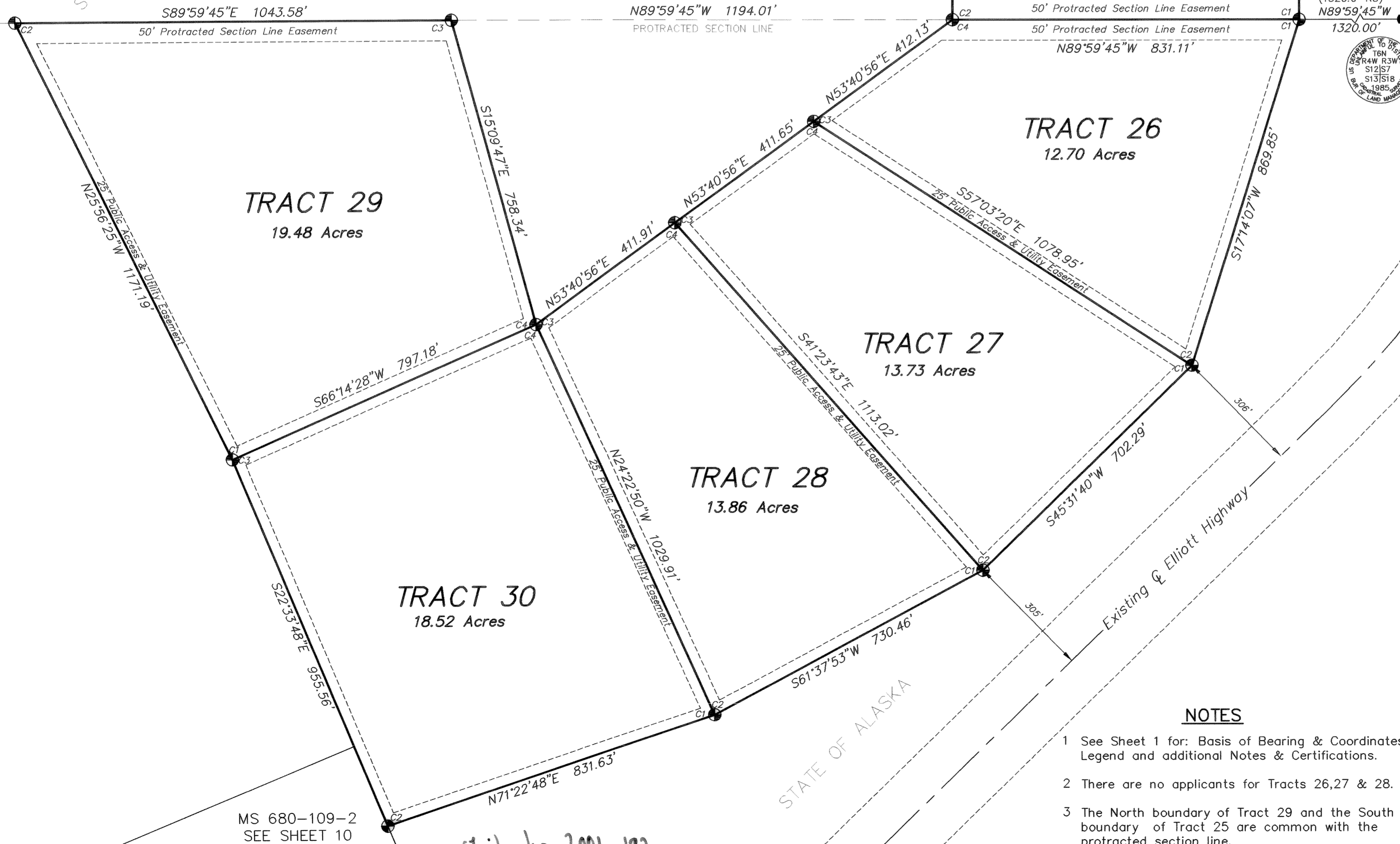
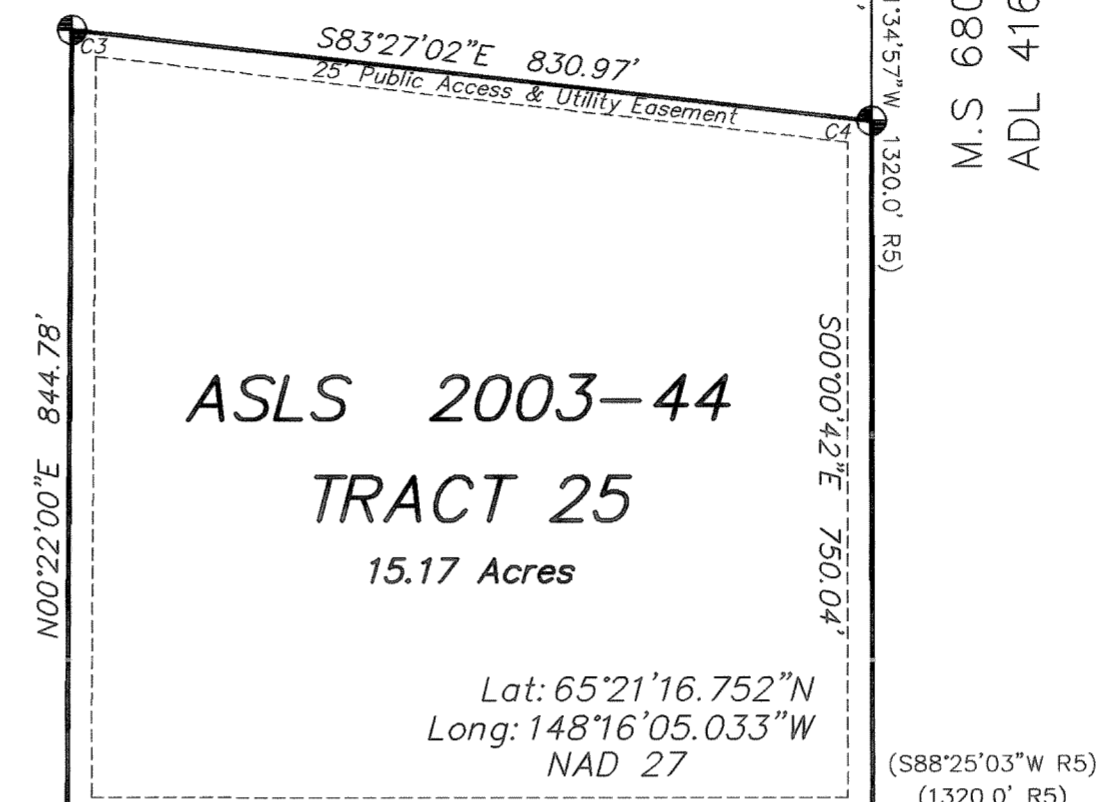

DATE OF SURVEY Beginning 05/15/05 Ending 06/29/05
CLINE AND ASSOCIATES P.O. BOX 2703 SEWARD, ALASKA 99664 907-224-7324

STATE OF ALASKA DEPARTMENT OF NATURAL RESOURCES DIVISION OF MINING, LAND AND WATER ANCHORAGE, ALASKA

ALASKA STATE LAND SURVEY No. 2003-44
Creating: Tracts 1-31 within:
Unsurveyed Sections 28,29,31,32,33, Township 7 N, Range 3 W
Unsurveyed Section 6, Township 6 N, Range 3 W
Unsurveyed Sections 1, 12 & 13, Township 6 N, Range 4 W
Fairbanks Meridian, Alaska
Fairbanks Recording District

DRAWN BY WNC DATE: 06/26/06 SCALE 1"=200'
APPROVAL RECOMMENDED Statewide Plotting Supervisor FILE NO. ASLS 20030044
DATE: 06/26/06 CHECKED WNC

NOTES

- 1 See Sheet 1 for: Basis of Bearing & Coordinates, Legend and additional Notes & Certifications.
- 2 There are no applicants for Tracts 26,27 & 28.
- 3 The North boundary of Tract 29 and the South boundary of Tract 25 are common with the protracted section line.

Fairbanks 2006-192

MS 680-109-2 SEE SHEET 10



Magnetic Declination
Livengood B-3 1975

SEE SHEET 9
TRACT 30

APPLICANT CERTIFICATE
I, the undersigned, hereby certify that I am the applicant as shown hereon. I hereby approve this survey and plat.
TRACT 31, ADL 417026

Linda Finkbeiner 7/24/06
LINDA FINKBEINER
212 RHUBARB DR.
FAIRBANKS, AK 99712

NOTARY'S ACKNOWLEDGEMENT
Subscribed and sworn to before me this 24 day of July, 2006

For: Linda Finkbeiner
Marta Mueller
Notary Public for Alaska
June 5, 2006
My Commission Expires



M.S 680-109-2
ADL 414243

Lat: 65°20'47.213"
Long: 148°16'48.682"
NAD 27

ASLS 2003-44
TRACT 31
18.65 Acres

Existing ϕ Elliott Highway

25' Public Access & Utility Easement

MONUMENT DETAILS

ASLS 2003-44
TR31
LS7569 2005
6" Spruce S82°E 19.4'
6" Spruce N46°W 23.9'
4" Birch S74°W 49.0'

ASLS 2003-44
TR31
LS7569 2005
4" Spruce N36°W 43.7'
4" Spruce S71°E 13.8'
4" Spruce S40°W 24.2'

ASLS 2003-44
TR31
LS7569 2005
RB/AC N64°33'E 28.1'
RB/AC N64°33'E 59.2'

ASLS 2003-44
TR31
LS7569 2005
4" Birch N18°W 34.4'
4" Spruce N24°E 33.1'
6" Spruce S48°W 24.7'

NOTES

1 See Sheet 1 for: Basis of Bearing & Coordinates, Legend and additional Notes & Certifications.

GRAPHIC SCALE

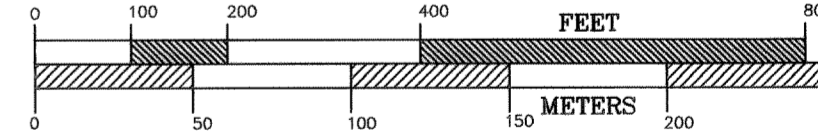

1 METER = 3.2808333 US SURVEY FEET, 1 US ACRE = 0.4047 HECTARE

DATE OF SURVEY Beginning 05/15/05 Ending 06/29/05	CLINE AND ASSOCIATES P.O. BOX 2703 SEWARD, ALASKA 99664 907-224-7324
---	---

STATE OF ALASKA
DEPARTMENT OF NATURAL RESOURCES
DIVISION OF MINING, LAND AND WATER
ANCHORAGE, ALASKA

ALASKA STATE LAND SURVEY No. 2003-44

Creating: Tracts 1-31
within:
Unsurveyed Sections 28,29,31,32,33, Township 7 N, Range 3 W
Unsurveyed Section 6, Township 6 N, Range 3 W
Unsurveyed Sections 1, 12 & 13, Township 6 N, Range 4 W
Fairbanks Meridian, Alaska
Fairbanks Recording District

DRAWN BY WNC	APPROVAL RECOMMENDED <u>[Signature]</u> Nov 17, 2006 Statewide Platting Supervisor
DATE: 06/26/06	FILE NO. ASLS 20030044
SCALE 1"=200'	CHECKED WNC

L=(582.12' R3)
R=(716.20' R3)
Δ=(46°34'11" R3)

S41°06'50"W 5936.45'
(N39°30'46"E 5936.45' R3 Computed)

(N19°16'01"E 2981.14' R3)

L=(326.94' R3)
R=(5729.58' R3)

628.85' (628.85' R3)

N89°55'31"E 1319.48'
(S88°16'50"W 1319.50' R3)

USS 5028

PROTRACTED SECTION LINE

STATE OF ALASKA

