

TRACT A MONUMENTS AND ACCESSORIES

ASLS 2003-22 TR. A TR. B C.1 C.2 LS 9327 2004	8" POPLAR	S 54°00' E	27.6'
	4" SPRUCE	S 03°00' E	19.6'
	4" SPRUCE	N 12°00' W	13.7'
ASLS 2003-22 TR. A C.2 LS 9327 2004	5" SPRUCE	N 01°00' E	14.6'
	5" SPRUCE	S 90°00' E	4.8'
	4" SPRUCE	N 61°00' W	10.2'
ASLS 2003-22 C.3 TR. A LS 9327 2004	10" SPRUCE	N 32°00' E	14.2'
	4" SPRUCE	S 02°30' E	19.6'
	6" SPRUCE	N 63°30' W	16.0'
ASLS 2003-22 C.4 C.3 TR. A TR. B LS 9327 2004	7" SPRUCE	N 14°00' E	21.5'
	8" SPRUCE	S 80°00' E	31.4'
	5" SPRUCE	S 07°00' W	24.2'

APPLICANT CERTIFICATE

I, THE UNDERSIGNED, HEREBY CERTIFY THAT I AM THE APPLICANT AS SHOWN HEREON. I HEREBY APPROVE THIS SURVEY AND PLAT. TRACT A, ADL 416860
 BY: Heather Heineken DATE: 9/26/06
 HEATHER HEINEKEN
 PO BOX 58351
 FAIRBANKS, AK 99711

NOTARY'S ACKNOWLEDGMENT

SUBSCRIBED AND SWORN TO BEFORE ME THIS 26 DAY OF September, 2006 FOR: Heather Heineken
Marta Mueller
 NOTARY PUBLIC FOR ALASKA
 MY COMMISSION EXPIRES June 5, 2008

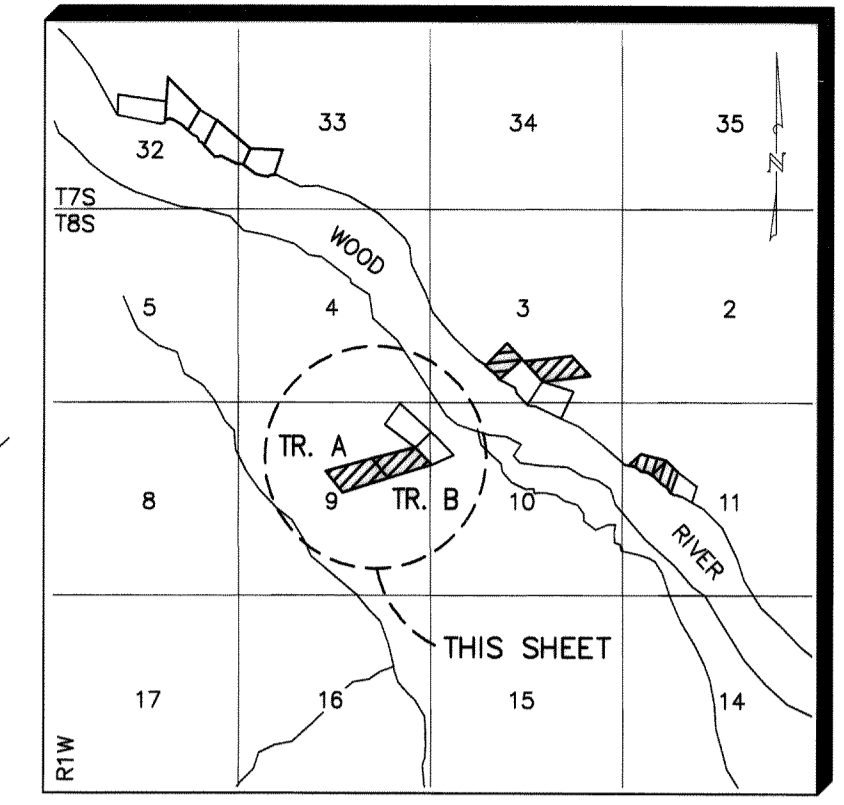
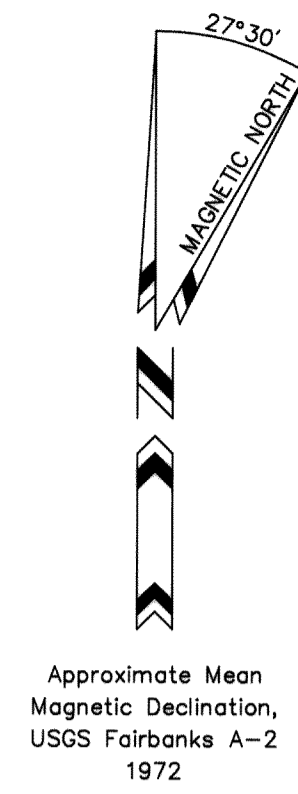
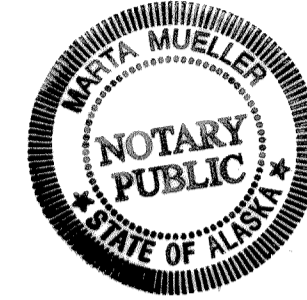

VICINITY MAP 1" = 1 MILE
 SOURCE: USGS QUAD FAIRBANKS A-2

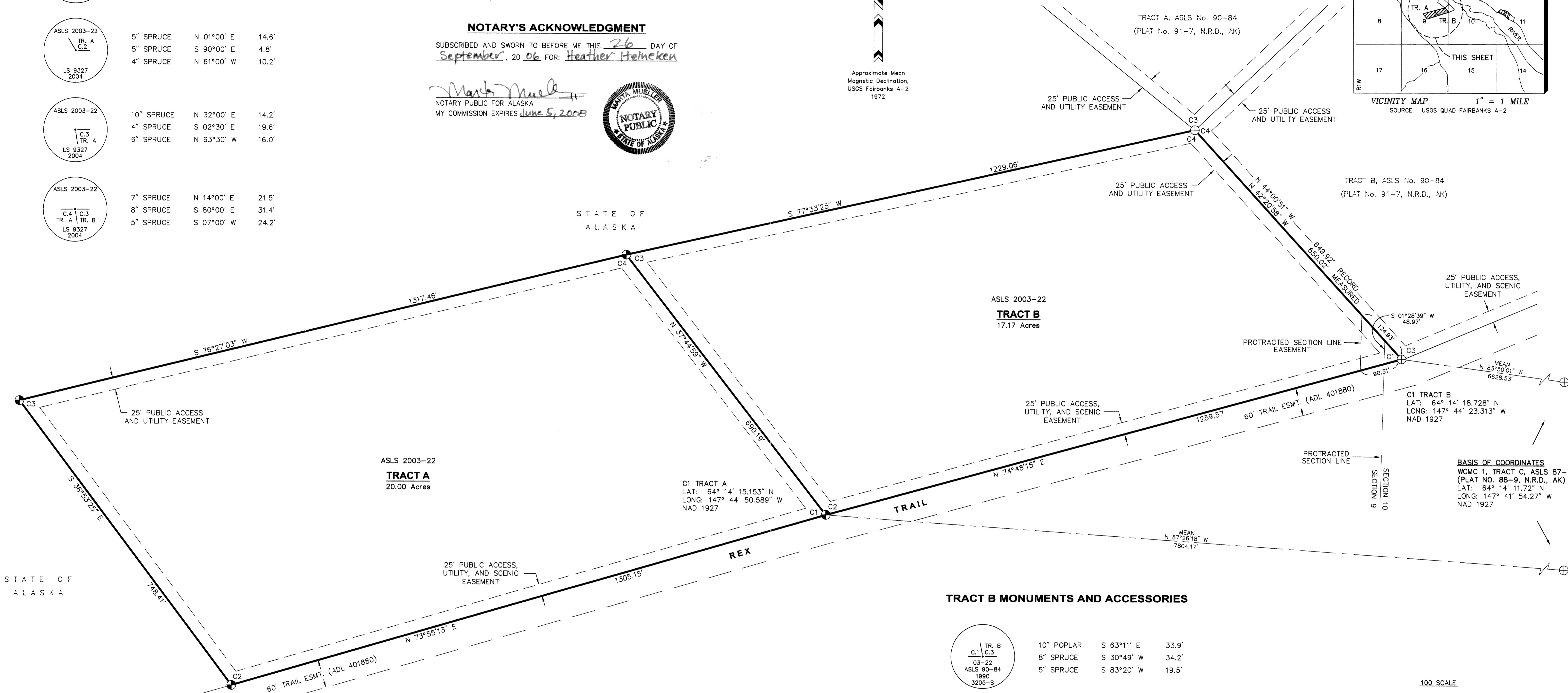

STATE OF ALASKA

STATE OF ALASKA

TRACT B MONUMENTS AND ACCESSORIES

ASLS 2003-22 TR. A TR. B C.1 C.2 LS 9327 2004	10" POPLAR	S 63°11' E	33.9'
	8" SPRUCE	S 30°49' W	34.2'
	5" SPRUCE	S 83°20' W	19.5'
ASLS 2003-22 TR. A TR. B C.1 C.2 LS 9327 2004	8" POPLAR	S 54°00' E	27.6'
	4" SPRUCE	S 03°00' E	19.6'
	4" SPRUCE	N 12°00' W	13.7'
ASLS 2003-22 C.4 C.3 TR. A TR. B LS 9327 2004	7" SPRUCE	N 14°00' E	21.5'
	8" SPRUCE	S 80°00' E	31.4'
	5" SPRUCE	S 07°00' W	24.2'
ASLS 90-84 C.3 TR. A C.4 C.4 TR. B TR. B 1990 3205-S	6" SPRUCE	S 77°00' E	8.0'
	5" SPRUCE	S 44°00' W	20.9'
	6" POPLAR	N 89°00' W	12.3'

APPLICANT CERTIFICATE

I, THE UNDERSIGNED, HEREBY CERTIFY THAT I AM THE APPLICANT AS SHOWN HEREON. I HEREBY APPROVE THIS SURVEY AND PLAT. TRACT B, ADL 416861
 BY: Janet Dalrymple DATE: 9-27-06
 JANET DALRYMPLE
 767 CHENA HILLS DR.
 FAIRBANKS, AK 99709

NOTARY'S ACKNOWLEDGMENT

SUBSCRIBED AND SWORN TO BEFORE ME THIS 27 DAY OF September, 2006 FOR: Janet Dalrymple
Marta Mueller
 NOTARY PUBLIC FOR ALASKA
 MY COMMISSION EXPIRES June 5, 2008

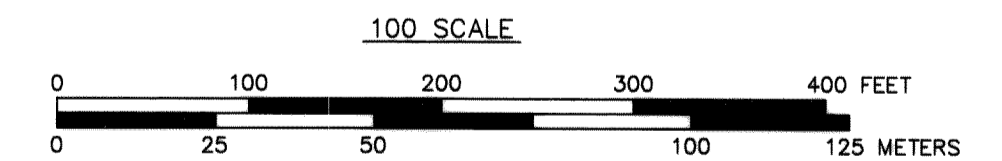
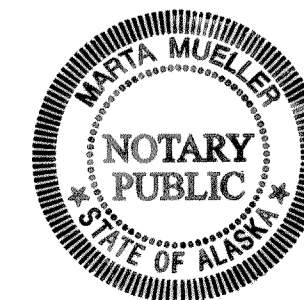

1 METER = 3.280833 U.S. SURVEY FEET AND 1 U.S. ACRE = 0.4047 HECTARE
 DATE OF SURVEY: Beginning 7-02-04 Ending 6-21-06
 NAME OF SURVEYOR: DESIGN ALASKA, INC.
 601 College Road
 Fairbanks, Alaska 99701

STATE OF ALASKA
 DEPARTMENT OF NATURAL RESOURCES
 DIVISION OF MINING, LAND AND WATER
 ANCHORAGE, ALASKA

ALASKA STATE LAND SURVEY No. 2003-22

WOOD RIVER RRCS
 CREATING TRACTS A THROUGH F WITHIN
UNSURVEYED SECTIONS 3, 9, AND 11
T. 8 S., R. 1 W., F.M., ALASKA
 NENANA RECORDING DISTRICT

DRAWN BY: ELG/MLV
 DATE: 6/28/06
 SCALE: 1" = 100'

APPROVAL RECOMMENDED
John Manning Oct 11, 2006
 Statewide Platting Supervisory Date

CHECKED: ELG FILE NO. ASLS 20030022

Nenana 2006-12

TRACT D MONUMENTS AND ACCESSORIES

ASLS 2003-22
TR. D WC
C.1 TR. E
MC
C.2
LS 9327
2004

24" SPRUCE S 87°00' E 46.6'
9" POPLAR S 72°00' W 24.1'
24" SPRUCE N 27°00' W 36.1'

ASLS 2003-22
WC
C.2 TR. D
MC
LS 9327
2004

24" SPRUCE N 27°00' E 56.0'
18" POPLAR S 70°00' E 56.9'
24" SPRUCE N 62°00' W 14.7'

ASLS 2003-22
C.3 TR. D
LS 9327
2004

30" SPRUCE N 20°00' E 54.7'
8" SPRUCE S 23°00' E 22.6'
10" SPRUCE N 48°00' W 29.9'

ASLS 2003-22
C.4 TR. D C.3 TR. E
LS 9327
2004

6" SPRUCE N 00°00' E 7.9'
5" SPRUCE S 32°00' W 40.9'
4" SPRUCE N 45°00' W 28.3'

TRACT E MONUMENTS AND ACCESSORIES

ASLS 87-78
3239-S
ASLS WCMC
03-22 COR-1
C-1 TR-C
TR-E
1987

12" SPRUCE N 31°47' E 19.0'
14" SPRUCE S 48°13' E 47.9'
14" SPRUCE N 77°10' W 35.2'

ASLS 2003-22
TR. D WC
C.1 TR. E
MC
C.2
LS 9327
2004

24" SPRUCE S 87°00' E 46.6'
9" POPLAR S 72°00' W 24.1'
24" SPRUCE N 27°00' W 36.1'

ASLS 2003-22
C.4 TR. D C.3 TR. E
LS 9327
2004

6" SPRUCE N 00°00' E 7.9'
5" SPRUCE S 32°00' W 40.9'
4" SPRUCE N 45°00' W 28.3'

ASLS 87-78
3239-S
C-4 TR-E
ASLS COR-2
03-22 TR-C
1987

8" SPRUCE S 42°14' E 8.2'
8" SPRUCE S 81°40' E 9.3'
10" SPRUCE N 16°22' W 6.4'

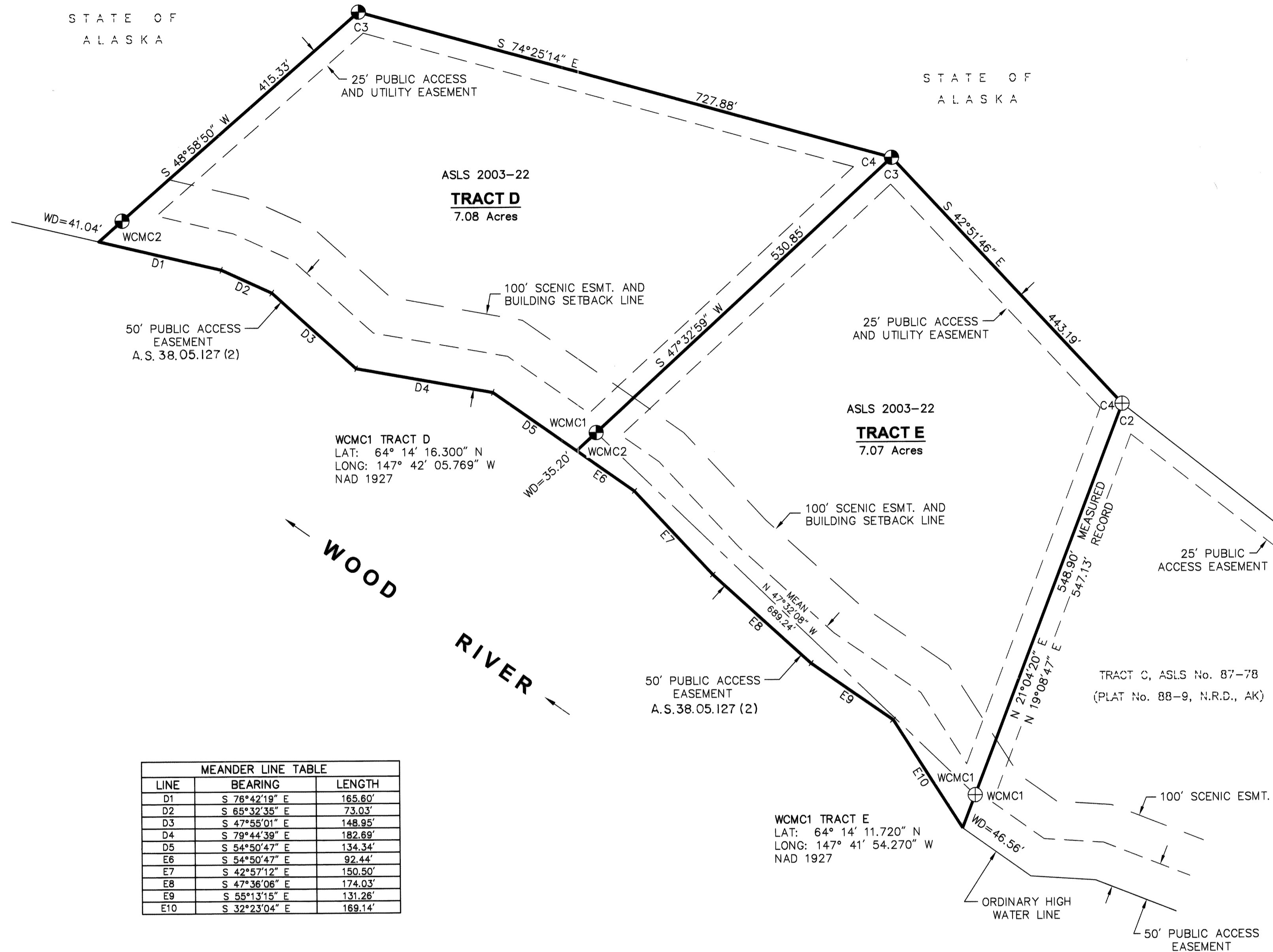

LINE	BEARING	LENGTH
D1	S 76°42'19" E	165.80'
D2	S 65°32'35" E	73.03'
D3	S 47°55'01" E	148.95'
D4	S 79°44'39" E	182.89'
D5	S 54°50'47" E	134.34'
E6	S 54°50'47" E	92.44'
E7	S 42°57'12" E	150.50'
E8	S 47°36'06" E	174.03'
E9	S 59°13'15" E	131.28'
E10	S 32°23'04" E	168.14'

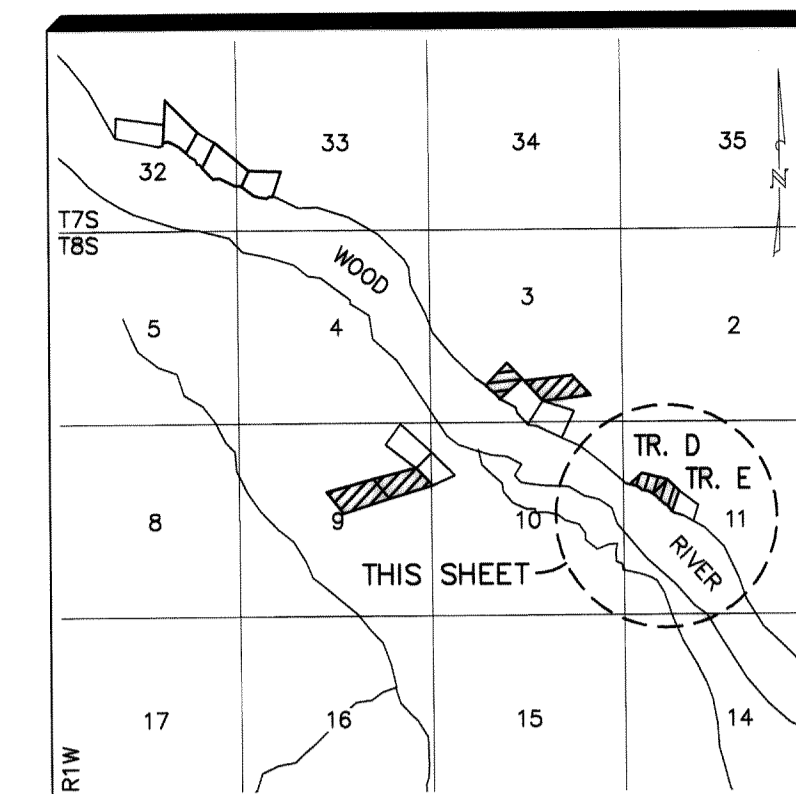

VICINITY MAP 1" = 1 MILE
SOURCE: USGS QUAD FAIRBANKS A-2

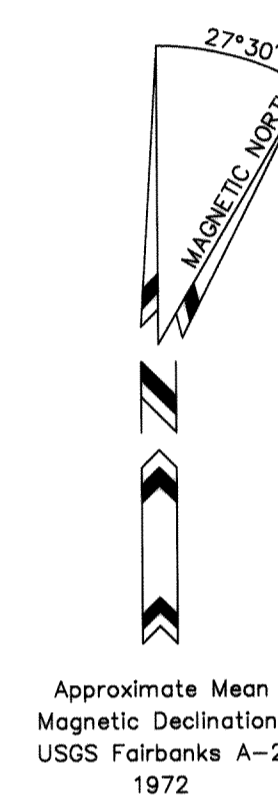

Approximate Mean
Magnetic Declination,
USGS Fairbanks A-2
1972

BASIS OF COORDINATES
WCMC 1, TRACT C, ASLS 87-78
(PLAT NO. 88-9, N.R.D., AK)
LAT: 64° 14' 11.72" N
LONG: 147° 41' 54.27" W
NAD 1927

APPLICANT CERTIFICATE

I, THE UNDERSIGNED, HEREBY CERTIFY THAT I AM THE APPLICANT AS SHOWN HEREON. I HEREBY APPROVE THIS SURVEY AND PLAT. TRACT D, ADL 416849

BY: Ann L. Lindig DATE: Sept 15, 2006
ANN LINDIG
444 LE ANN DRIVE
FAIRBANKS, AK 99701

NOTARY'S ACKNOWLEDGMENT

SUBSCRIBED AND SWORN TO BEFORE ME THIS 15th DAY OF September, 20 06 FOR: Ann Lindig

Barbara G. Cohen
NOTARY PUBLIC FOR ALASKA
MY COMMISSION EXPIRES With Office

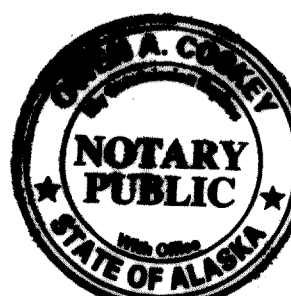

APPLICANT CERTIFICATE

I, THE UNDERSIGNED, HEREBY CERTIFY THAT I AM THE APPLICANT AS SHOWN HEREON. I HEREBY APPROVE THIS SURVEY AND PLAT. TRACT E, ADL 416846

BY: Joy Miller DATE: 9/19/06
JOY MILLER
PO BOX 81149
FAIRBANKS, AK 99708

NOTARY'S ACKNOWLEDGMENT

SUBSCRIBED AND SWORN TO BEFORE ME THIS 19th DAY OF September, 20 06 FOR: Joy Miller

Mary E. Gleason
NOTARY PUBLIC FOR ALASKA
MY COMMISSION EXPIRES March 13, 2007

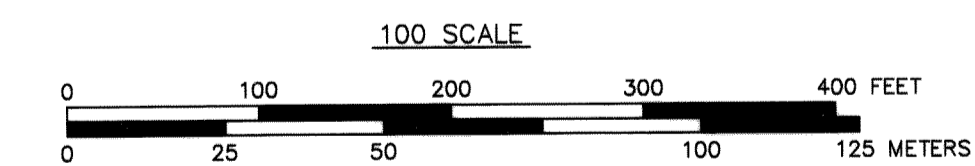
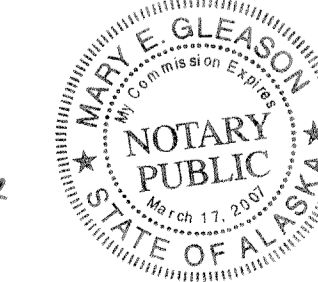

1 METER = 3.280833 U.S. SURVEY FEET AND 1 U.S. ACRE = 0.4047 HECTARE

DATE OF SURVEY: Beginning 7-02-04 Ending 6-21-06
NAME OF SURVEYOR: DESIGN ALASKA, INC. 601 College Road Fairbanks, Alaska 99701

STATE OF ALASKA
DEPARTMENT OF NATURAL RESOURCES
DIVISION OF MINING, LAND AND WATER
ANCHORAGE, ALASKA

ALASKA STATE LAND SURVEY No. 2003-22

WOOD RIVER RRCS
CREATING TRACTS A THROUGH F WITHIN
UNSURVEYED SECTIONS 3, 8, AND 11
T. 8 S., R. 1 W., F.M., ALASKA
NENANA RECORDING DISTRICT

DRAWN BY: ELG/MLV
DATE: 6/28/06
SCALE: 1" = 100'
APPROVAL RECOMMENDED: Mark Jennings Oct 11, 2006
Statewide Platting Supervisor
CHECKED: ELG
FILE NO.: ASLS 20030022

2006-12
Venana REC DIST
DATE: 11-8-2006
TIME: 1:01 P.M.
Requested By: AS D Miller
Address: