

- CARIBOU CREEK - REMOTE RECREATIONAL CABIN SITES

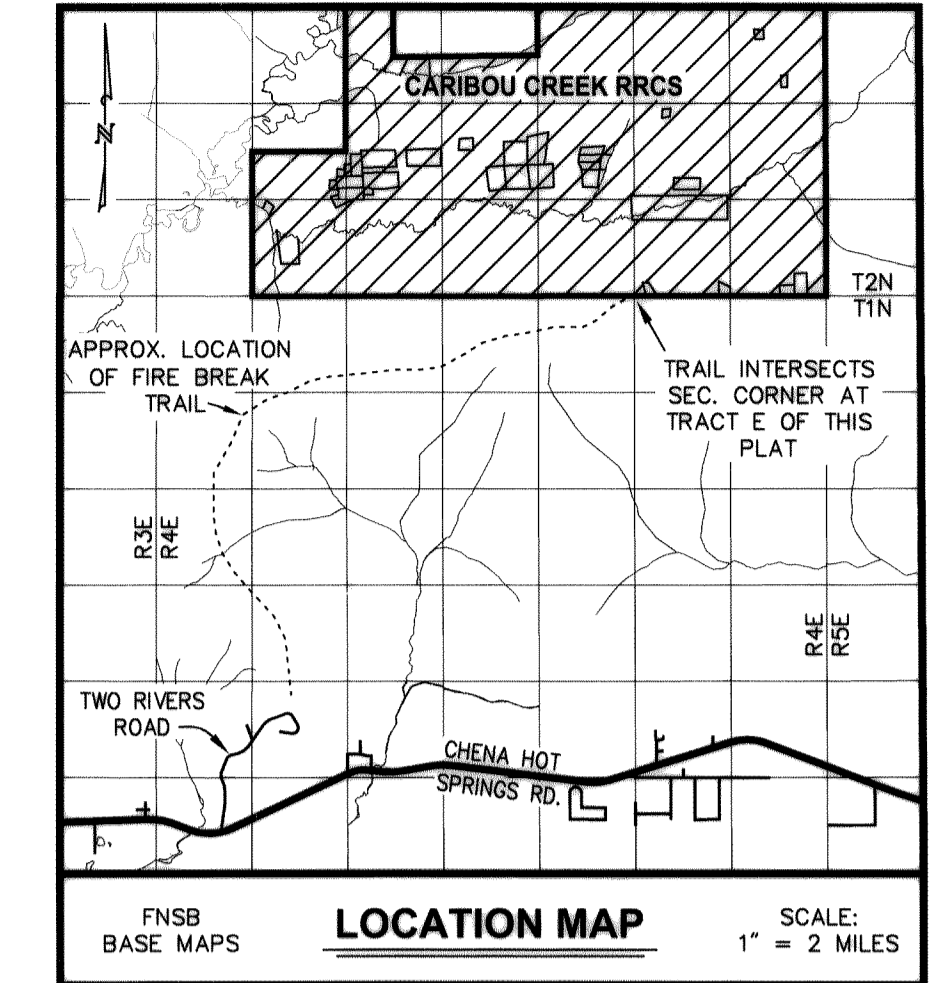

GENERAL NOTES

1. THIS SURVEY WAS ACCOMPLISHED IN ACCORDANCE WITH AS 38.04.600, GSC 669 AND GSI 2003-19.
2. ALL BEARINGS SHOWN ARE TRUE BEARINGS AS ORIENTATED TO THE BASIS OF BEARINGS AND DISTANCES SHOWN ARE REDUCED TO HORIZONTAL FIELD DISTANCES.
3. THE BASIS OF BEARINGS FOR THIS PLAT WAS DETERMINED BY A HIGH PRECISION GPS SURVEY, USING LEICA DUAL-FREQUENCY RECEIVERS, DIFFERENTIALLY CORRECTED AND PROCESSED USING LEICA SKI-PRO, VERSION 3.0 SOFTWARE.
4. THE BASIS OF COORDINATES FOR THIS PLAT IS THE GILMORE CREEK CORS MONUMENT "FAIR." COORDINATES WERE CON-STRAINED TO THE NATIONAL SPATIAL REFERENCE SYSTEM (NSRS) AND CONVERTED TO NAD 1927 DATUM USING CORPSCON VERSION 6.0.
5. THE ACCURACY OF THIS SURVEY IS GREATER THAN 1:5000.
6. ALL PARCELS OF LAND OWNED BY THE STATE OF ALASKA, LOCATED WITHIN 50.00 FEET OF, OR BISECTED BY A SURVEYED OR PROTRACTED SECTION LINE, ARE SUBJECT TO A 50 FOOT (50') EASEMENT, EACH SIDE OF THE SECTION LINE, WHICH IS RESERVED TO THE STATE OF ALASKA FOR PUBLIC HIGHWAYS UNDER A.S. 19.10.010.
7. THE EXISTING LESSEES' CLAIM CORNERS WERE RECOVERED AND USED TO CONTROL THE LOCATION OF THE TRACT BOUNDARIES.
8. THESE PROPERTIES LIE WITHIN FLOOD ZONE X, AREAS DETERMINED TO BE OUTSIDE THE 500-YEAR FLOOD PLAIN, ACCORDING TO PANEL NO. 100E OF THE FNSB FLOOD INSURANCE RATE MAP, REVISED JANUARY 2, 1992.
9. ACCESS TO THIS STAKING AREA IS VIA A 100' R.O.W. (ADL No. 409484), SECTION LINE EASEMENTS, AND AN EXISTING FIRE BREAK TRAIL FROM THE UPPER TWO RIVERS WOOD CUTTING ROAD (BULLDOZED APPROX. 60' WIDE.)
10. ALL ON-SITE WASTE WATER DISPOSAL SYSTEMS MUST MEET THE REGULATORY REQUIREMENTS OF THE ALASKA DEPARTMENT OF ENVIRONMENTAL CONSERVATION.
11. THIS SURVEY REFLECTS THE PURPOSE OF THE FNSB PLATTING BOARD RESOLUTION 2001-01, ADOPTED MAY 3, 2001.

EASEMENT NOTES

1. THE UTILITY COMPANIES SHALL HAVE A 35' RADIUS KEY EASEMENT AT EACH POLE LOCATION, AS NECESSARY, FOR SUPPORTIVE DEVICES.
2. A 15' WIDE STRIP OF LAND AS DETERMINED NECESSARY BY THE UTILITY COMPANIES IS GRANTED FOR THE INSTALLATION, MAINTENANCE, REPAIR OR REMOVAL OF YARD POLES.
3. THE UTILITY COMPANIES SHALL HAVE THE RIGHT TO REMOVE ANY DEAD, WEAK, OVERHANGING OR OTHERWISE DANGEROUS TREES ADJACENT TO OR IN THE VICINITY OF THE EASEMENT. SUCH TREES SHALL BE IDENTIFIED BY THE UTILITY COMPANY.
4. AN EASEMENT IS HEREBY DEDICATED WITHIN ALL LOTS FOR SECONDARY AERIAL CROSSING AS DETERMINED NECESSARY BY UTILITY COMPANIES.

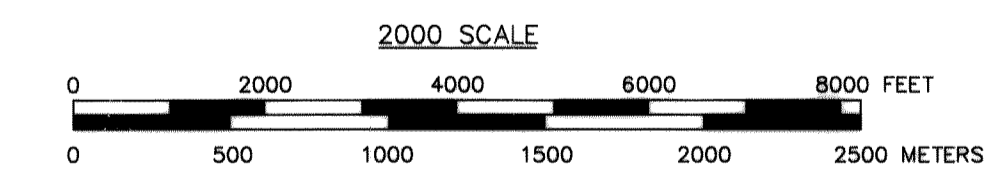

1 METER = 3.280833 U.S. SURVEY FEET AND 1 U.S. ACRE = 0.4047 HECTARE

DATE OF SURVEY: Beginning 7-02-04 Ending 5-11-05	NAME OF SURVEYOR: DESIGN ALASKA, INC. 601 College Road Fairbanks, Alaska 99701
--	---

STATE OF ALASKA
DEPARTMENT OF NATURAL RESOURCES
DIVISION OF MINING, LAND AND WATER
ANCHORAGE, ALASKA

ALASKA STATE LAND SURVEY No. 2003-19

CARIBOU CREEK RRCS
CREATING TRACTS A THROUGH H WITHIN
UNSURVEYED SECTIONS 24, 26, 35, AND 36
T. 2 N., R. 4 E., F.M. ALASKA
FAIRBANKS RECORDING DISTRICT

DRAWN BY: ELG/MLV	APPROVAL RECOMMENDED Eric L. Gabrielson, Jr. Nov 2, 2005
DATE: 5/18/05	Statewide Platting Supervisor Date
SCALE: 1" = 2000'	CHECKED: ELG FILE NO. ASLS 20030019

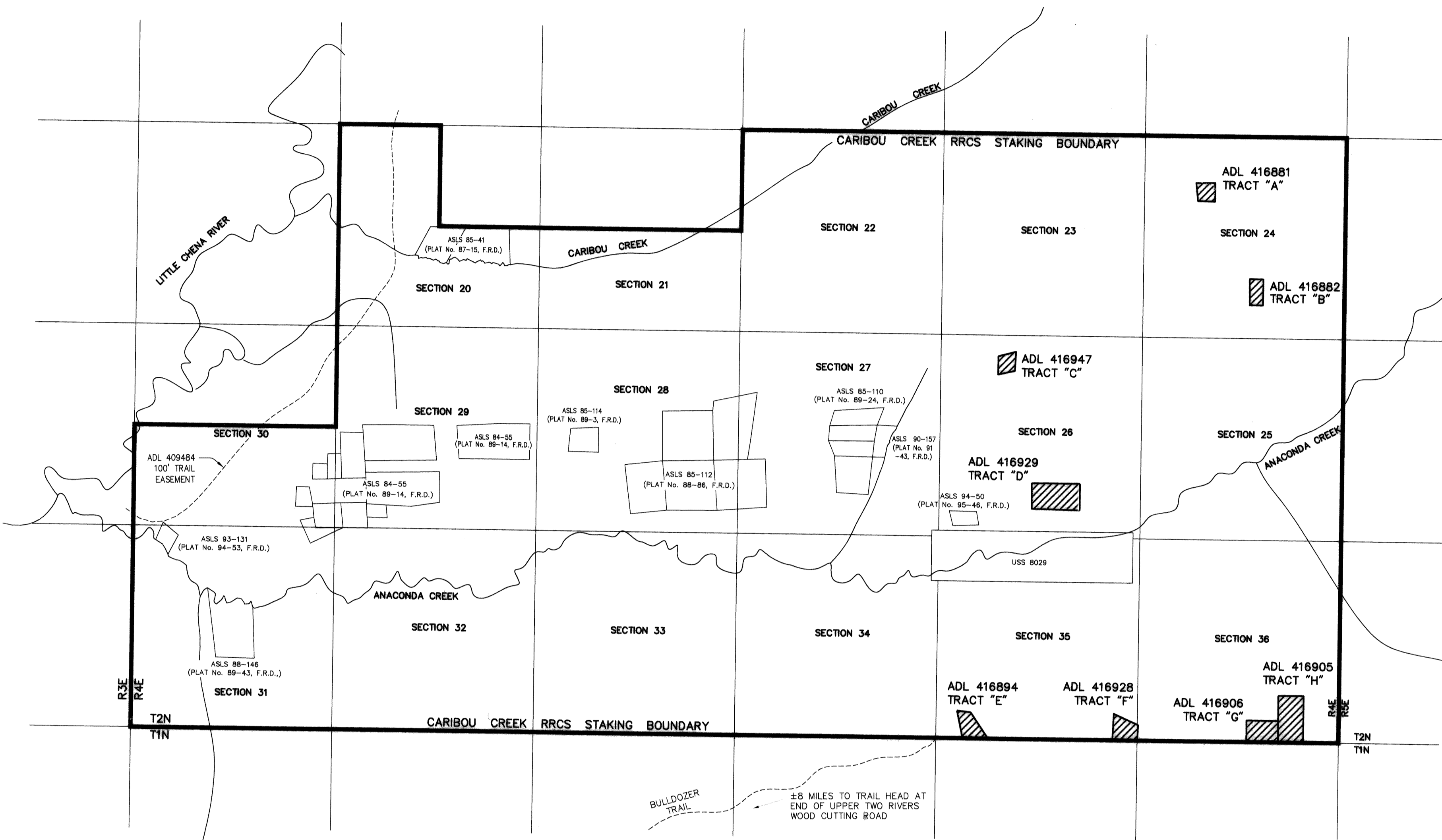

INDEX SHEET

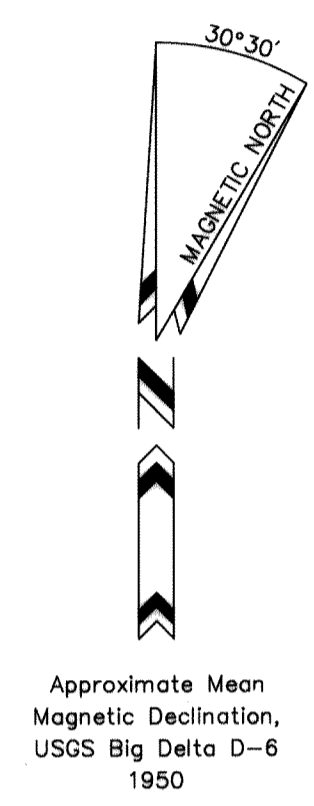

SHEET INDEX

- SHEET 1: SHEET INDEX, CERTIFICATIONS, AND LEGEND
- SHEET 2: TRACTS A & B WITH APPLICANT CERTIFICATES
- SHEET 3: TRACTS C & D WITH APPLICANT CERTIFICATES
- SHEET 4: TRACTS E & F WITH APPLICANT CERTIFICATES
- SHEET 5: TRACTS G & H WITH APPLICANT CERTIFICATES

LEGEND

- ⊕ BLM 2 1/2" DIAM. BRASS CAP MONUMENT RECOVERED THIS SURVEY
- ⊗ BLM 2 1/2" DIAM. BRASS CAP MONUMENT OF RECORD
- ⊙ DNR 3 1/4" DIAM. ALUMINUM CAP MOUNTED ON A 2 1/2" x 30" ALUMINUM PIPE WITH MAGNETS AND CARSONITE POST, SET THIS SURVEY
- ⊕ GILMORE CREEK CORS MONUMENT "FAIR"
- (R) RECORD DIMENSION
- (C) COMPUTED DIMENSION
- SURVEYED LINE
- - - UNSURVEYED LINE
- - - TIE LINE

CERTIFICATE OF OWNERSHIP AND DEDICATION

I, THE UNDERSIGNED, HEREBY CERTIFY THAT I AM THE DIRECTOR, DIVISION OF MINING, LAND AND WATER AND THAT THE STATE OF ALASKA IS THE OWNER OF ASLS 2003-19, AS SHOWN HEREON. I HEREBY APPROVE THIS SURVEY AND PLAT FOR THE STATE OF ALASKA, AND DEDICATE FOR PUBLIC OR PRIVATE USE AS NOTED, ALL EASEMENTS, PUBLIC UTILITY AREAS, AND RIGHTS-OF-WAY AS SHOWN AND DESCRIBED HEREON.

DATED 11-2-05
Sandra Singler
DIRECTOR, DIVISION OF MINING, LAND AND WATER

NOTARY'S ACKNOWLEDGEMENT

SUBSCRIBED AND SWORN TO BEFORE ME THIS 2nd DAY OF Nov., 2005.
FOR Sandra Singler
[Signature]
NOTARY PUBLIC FOR ALASKA
MY COMMISSION EXPIRES: 1-9-09
[Notary Seal]

CERTIFICATE OF PAYMENT OF TAXES

I, THE UNDERSIGNED, BEING DULY APPOINTED AND QUALIFIED TAX COLLECTOR FOR THE FAIRBANKS NORTH STAR BOROUGH, DO HEREBY CERTIFY THAT, ACCORDING TO THE RECORDS OF THE FAIRBANKS NORTH STAR BOROUGH THE FOLLOWING DESCRIBED PROPERTY IS CARRIED ON THE TAX RECORDS IN THE NAME OF:

STATE OF ALASKA DEPARTMENT OF NATURAL RESOURCES
DESCRIPTION: TAX LOTS 2401 & 2402 in Sec. 24; TAX LOTS 2604 & 2605 in Sec. 26; TAX LOTS 3502 & 3503 in Sec. 35; & TAX LOTS 3600 & 3601 ALL WITHIN T. 2 N. & 4 E., F.M. AK.

AND THAT, ACCORDING TO THE RECORDS IN MY POSSESSION, ALL TAXES ASSESSED AND DUE AGAINST SAID LAND AND IN FAVOR OF THE FAIRBANKS NORTH STAR BOROUGH, ARE NOT DELINQUENT. DATED THIS 26th DAY OF January, 2006, AT FAIRBANKS, ALASKA.

[Signature]
TAX COLLECTOR
FAIRBANKS NORTH STAR BOROUGH

CERTIFICATE OF APPROVAL BY THE PLATTING AUTHORITY

I HEREBY CERTIFY THAT THIS SUBDIVISION PLAT HAS BEEN FOUND TO COMPLY WITH THE REGULATIONS OF CHAPTER 17.60, FINAL PLATS, OF THE FAIRBANKS NORTH STAR BOROUGH CODE OF ORDINANCES, AND THAT SAID PLAT HAS BEEN APPROVED.

SURVEYOR'S CERTIFICATE

I HEREBY CERTIFY THAT I AM PROPERLY REGISTERED AND LICENSED TO PRACTICE LAND SURVEYING IN THE STATE OF ALASKA, THAT THIS PLAT REPRESENTS A SURVEY MADE BY ME OR UNDER MY DIRECT SUPERVISION, THAT THE MONUMENTS SHOWN HEREON ACTUALLY EXIST AS DESCRIBED, AND THAT ALL DIMENSIONS AND OTHER DETAILS ARE CORRECT.

[Signature]
ERIC L. GABRIELSON, JR. - LS 9327 DATE 8-12-05



Fairbanks 2006-22

TRACT A MONUMENTS AND ACCESSORIES

ASLS 2003-19 TR. A C.1 LS 9327 2004	6" BIRCH	N 01°50' E	23.5'
	4" SPRUCE	S 22°00' E	38.9'
	6" SPRUCE	S 12°30' E	39.6'

ASLS 2003-19 TR. A C.2 LS 9327 2004	5" SPRUCE	S 50°20' E	12.2'
	6" SPRUCE	S 71°00' W	19.9'
	4" SPRUCE	N 34°05' W	9.2'
	4" SPRUCE	N 34°05' W	9.2'

ASLS 2003-19 TR. A C.3 LS 9327 2004	4" SPRUCE	S 85°20' E	13.0'
	6" SPRUCE	S 73°20' W	16.5'
	5" SPRUCE	N 03°30' W	31.7'

ASLS 2003-19 TR. A C.4 LS 9327 2004	12" SPRUCE	S 63°00' E	37.7'
	8" SPRUCE	S 68°20' W	25.5'
	6" SPRUCE	N 28°10' W	4.6'

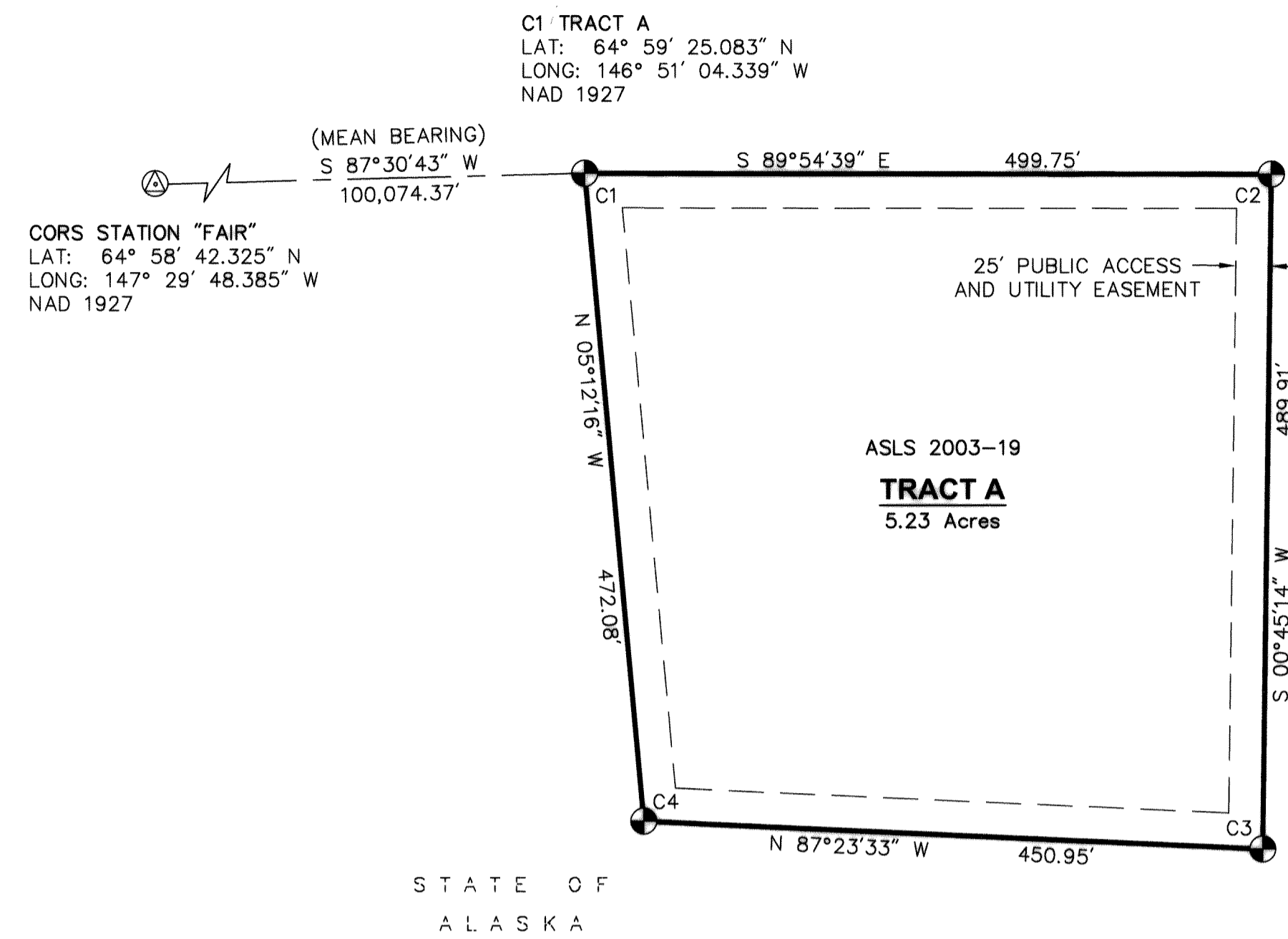

STATE OF ALASKA

APPLICANT CERTIFICATE

I, THE UNDERSIGNED, HEREBY CERTIFY THAT I AM THE APPLICANT AS SHOWN HEREON. I HEREBY APPROVE THIS SURVEY AND PLAT, TRACT A, ADL 416881

BY: Jeffrey Ward DATE: 10-3-05
JEFFREY WARD
PO BOX 10307
FAIRBANKS, AK 99710

NOTARY'S ACKNOWLEDGMENT

SUBSCRIBED AND SWORN TO BEFORE ME THIS 3rd DAY OF October, 2005 FOR: Jeffrey Ward

Mary E Gleason
NOTARY PUBLIC FOR ALASKA
MY COMMISSION EXPIRES March 17, 2007

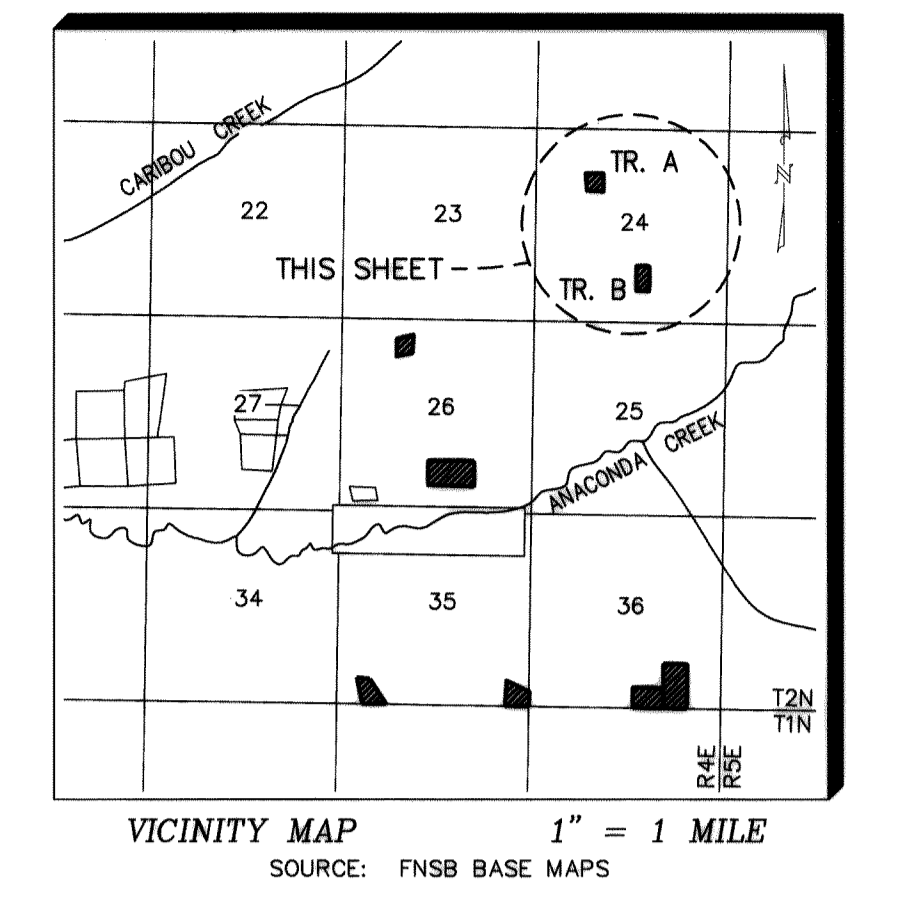
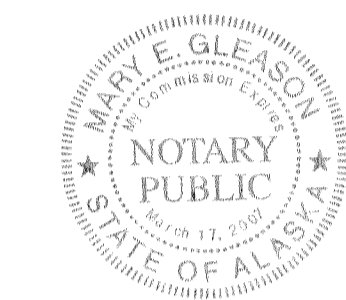

TRACT B MONUMENTS AND ACCESSORIES

ASLS 2003-19 TR. B C.1 LS 9327 2004	5" SPRUCE	N 13°40' E	11.0'
	4" SPRUCE	S 35°30' E	19.1'
	6" SPRUCE	S 39°20' W	21.2'

ASLS 2003-19 TR. B C.2 LS 9327 2004	5" SPRUCE	N 71°30' E	26.0'
	4" SPRUCE	S 30°40' E	36.9'
	5" SPRUCE	N 64°00' W	32.1'

ASLS 2003-19 TR. B C.3 LS 9327 2004	6" SPRUCE	N 19°40' E	13.3'
	5" SPRUCE	S 74°40' W	23.1'
	4" SPRUCE	N 49°00' W	8.5'

ASLS 2003-19 TR. B C.4 LS 9327 2004	5" SPRUCE	N 66°30' E	24.2'
	5" SPRUCE	S 24°20' W	16.0'
	6" BIRCH	N 11°10' W	30.4'

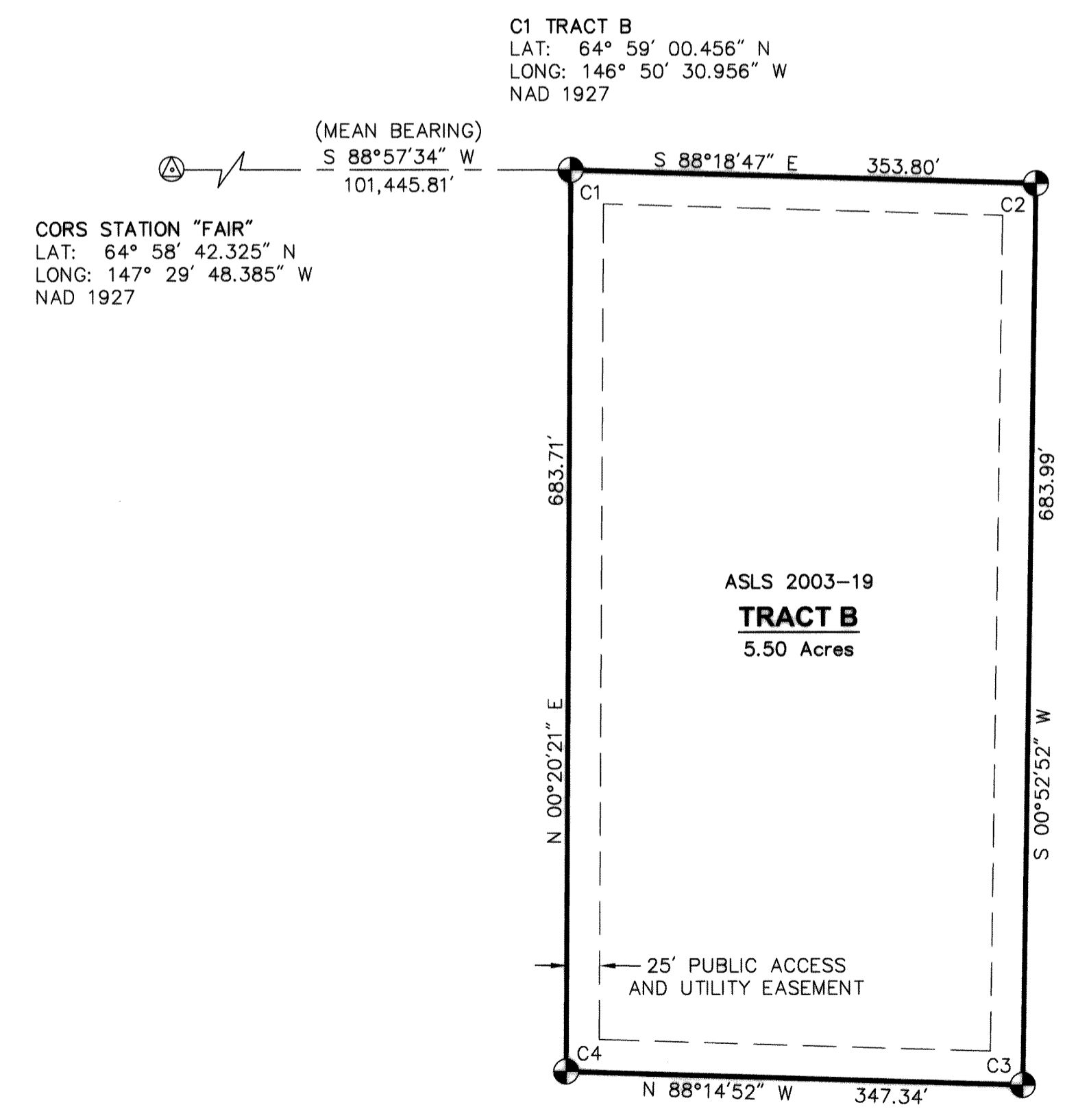

STATE OF ALASKA

APPLICANT CERTIFICATE

I, THE UNDERSIGNED, HEREBY CERTIFY THAT I AM THE APPLICANT AS SHOWN HEREON. I HEREBY APPROVE THIS SURVEY AND PLAT, TRACT B, ADL 416882

BY: Teresa Ward DATE: 10-05-05
TERESA WARD
PO BOX 10307
FAIRBANKS, AK 99710

NOTARY'S ACKNOWLEDGMENT

SUBSCRIBED AND SWORN TO BEFORE ME THIS 5th DAY OF October, 2005 FOR: Teresa Ward

Deanna L. Leinberger
NOTARY PUBLIC FOR ALASKA
MY COMMISSION EXPIRES May 16, 2009

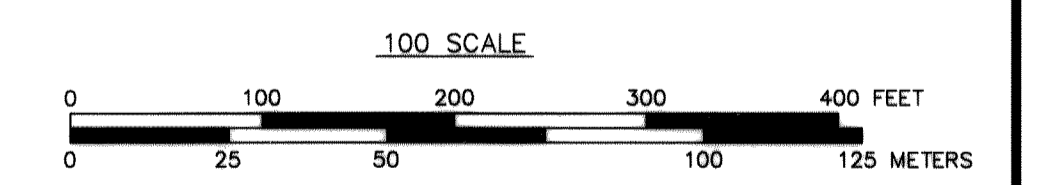
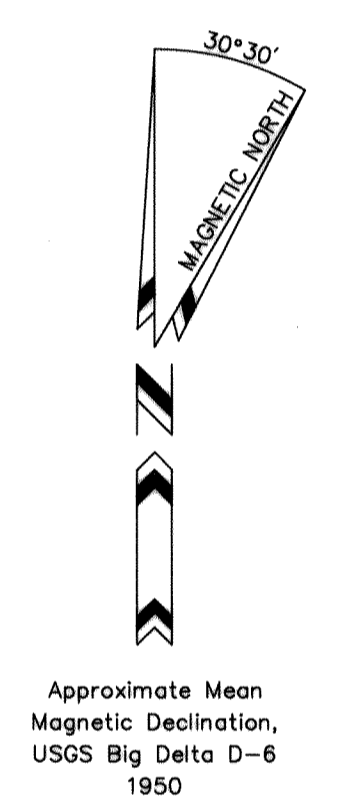
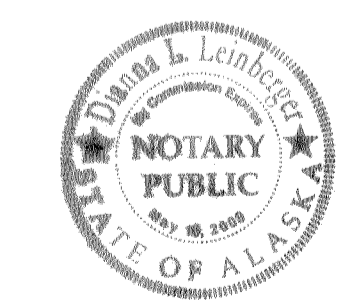

DATE OF SURVEY: Beginning <u>7-02-04</u> Ending <u>5-11-05</u>		NAME OF SURVEYOR: DESIGN ALASKA, INC. 601 College Road Fairbanks, Alaska 99701	
STATE OF ALASKA DEPARTMENT OF NATURAL RESOURCES DIVISION OF MINING, LAND AND WATER ANCHORAGE, ALASKA			
ALASKA STATE LAND SURVEY No. 2003-19			
CARIBOU CREEK RRCS CREATING TRACTS A THROUGH H WITHIN UNSURVEYED SECTIONS 24, 26, 35, AND 36 T. 2 N., R. 4 E., F.M. ALASKA FAIRBANKS RECORDING DISTRICT			
DRAWN BY: ELG/MLV	DATE: 5/16/05	SCALE: 1" = 100'	APPROVAL RECOMMENDED <u>[Signature]</u> <u>Nov 2, 2005</u> Statewide Planning Supervisor Date
CHECKED: ELG	FILE NO. ASLS 20030019		

TRACT C MONUMENTS AND ACCESSORIES

	4" SPRUCE	N 39°50' E	15.6'
	8" BIRCH	S 81°40' E	9.6'
	6" SPRUCE	N 15°40' W	24.1'
	7" SPRUCE	S 57°20' E	13.6'
	5" SPRUCE	S 34°00' W	10.9'
	4" SPRUCE	N 58°10' W	16.8'
	5" BIRCH	N 30°30' E	9.3'
	8" BIRCH	S 60°20' E	12.8'
	10" SPRUCE	N 48°20' W	14.0'
	5" SPRUCE	N 76°50' E	14.7'
	4" SPRUCE	S 22°00' E	11.0'
	6" SPRUCE	N 28°30' W	13.9'

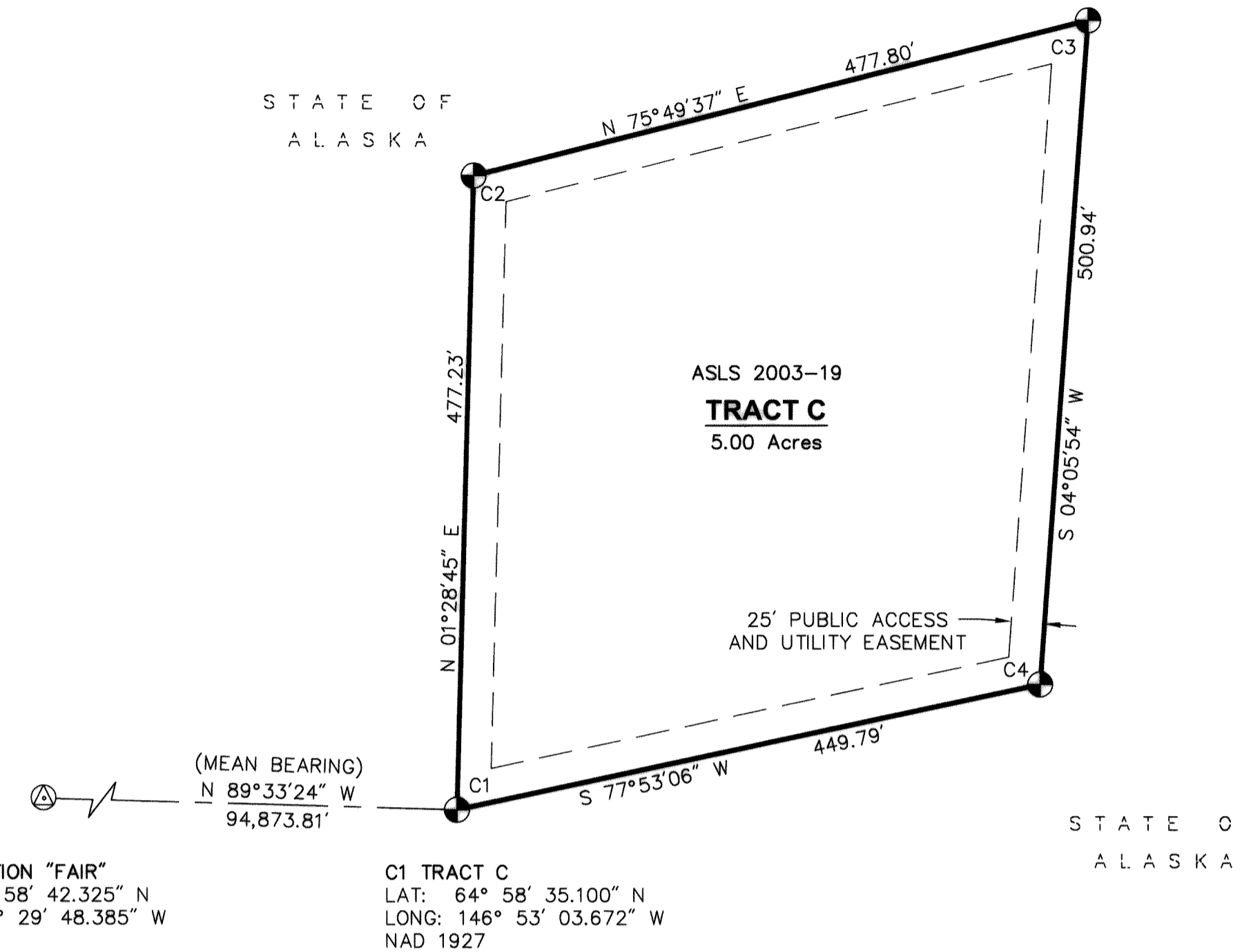

APPLICANT CERTIFICATE

I, THE UNDERSIGNED, HEREBY CERTIFY THAT I AM THE APPLICANT AS SHOWN HEREON. I HEREBY APPROVE THIS SURVEY AND PLAT. TRACT C, ADL 416947

BY: Mark Klimaschewsky DATE: 9-30-05
 MARK KLIMASCHESKY
 PO BOX 75385
 FAIRBANKS, AK 99707

NOTARY'S ACKNOWLEDGMENT

SUBSCRIBED AND SWORN TO BEFORE ME THIS 30th DAY OF September, 2005 FOR: Mark Klimaschewsky

Mary E. Gleason
 NOTARY PUBLIC FOR ALASKA
 MY COMMISSION EXPIRES March 17, 2007

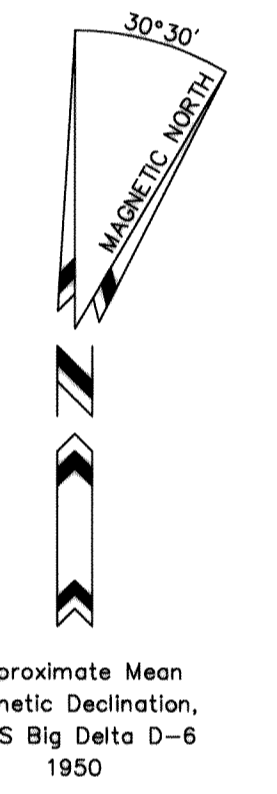
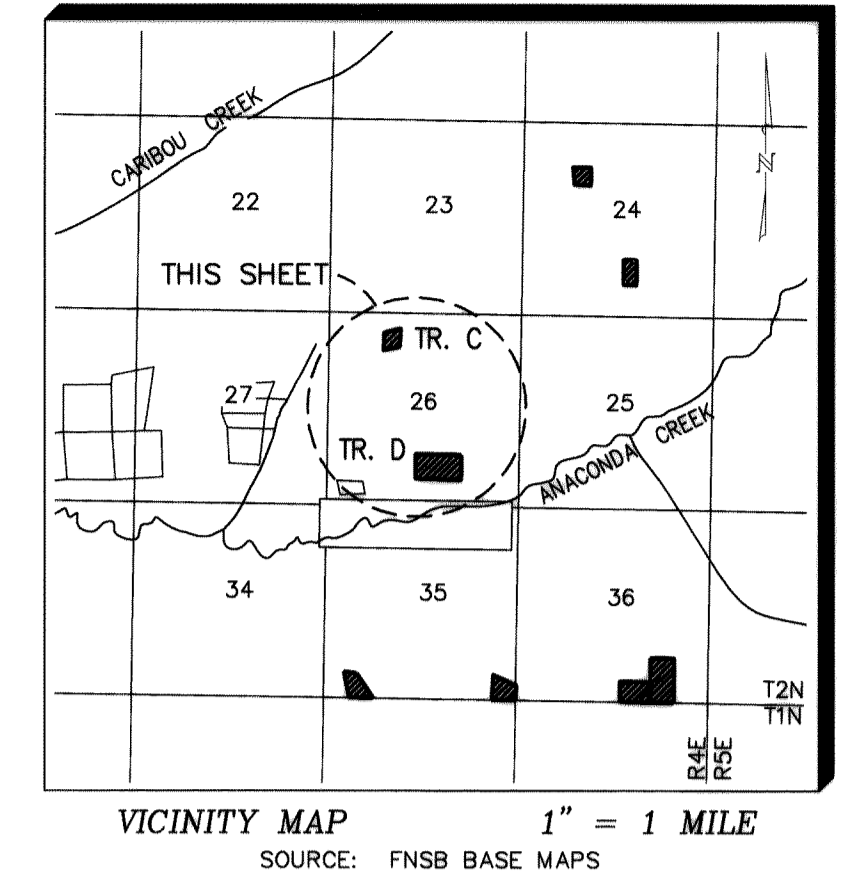
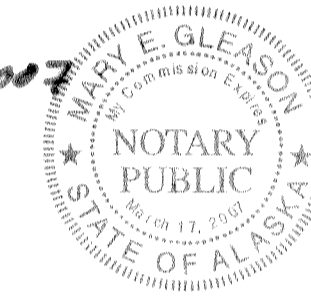

TRACT D MONUMENTS AND ACCESSORIES

	6" BIRCH	N 03°00' E	22.8'
	8" SPRUCE	S 36°00' E	14.6'
	4" SPRUCE	N 80°00' W	13.4'
	5" SPRUCE	N 77°50' E	16.6'
	6" SPRUCE	N 86°00' W	8.2'
	5" SPRUCE	N 12°50' W	13.0'
	6" SPRUCE	S 70°10' E	15.0'
	6" SPRUCE	S 04°10' E	24.1'
	5" BIRCH	N 58°20' W	14.1'
	4" SPRUCE	S 18°20' E	10.1'
	5" BIRCH	N 89°00' W	17.3'
	5" BIRCH	N 22°10' W	11.5'

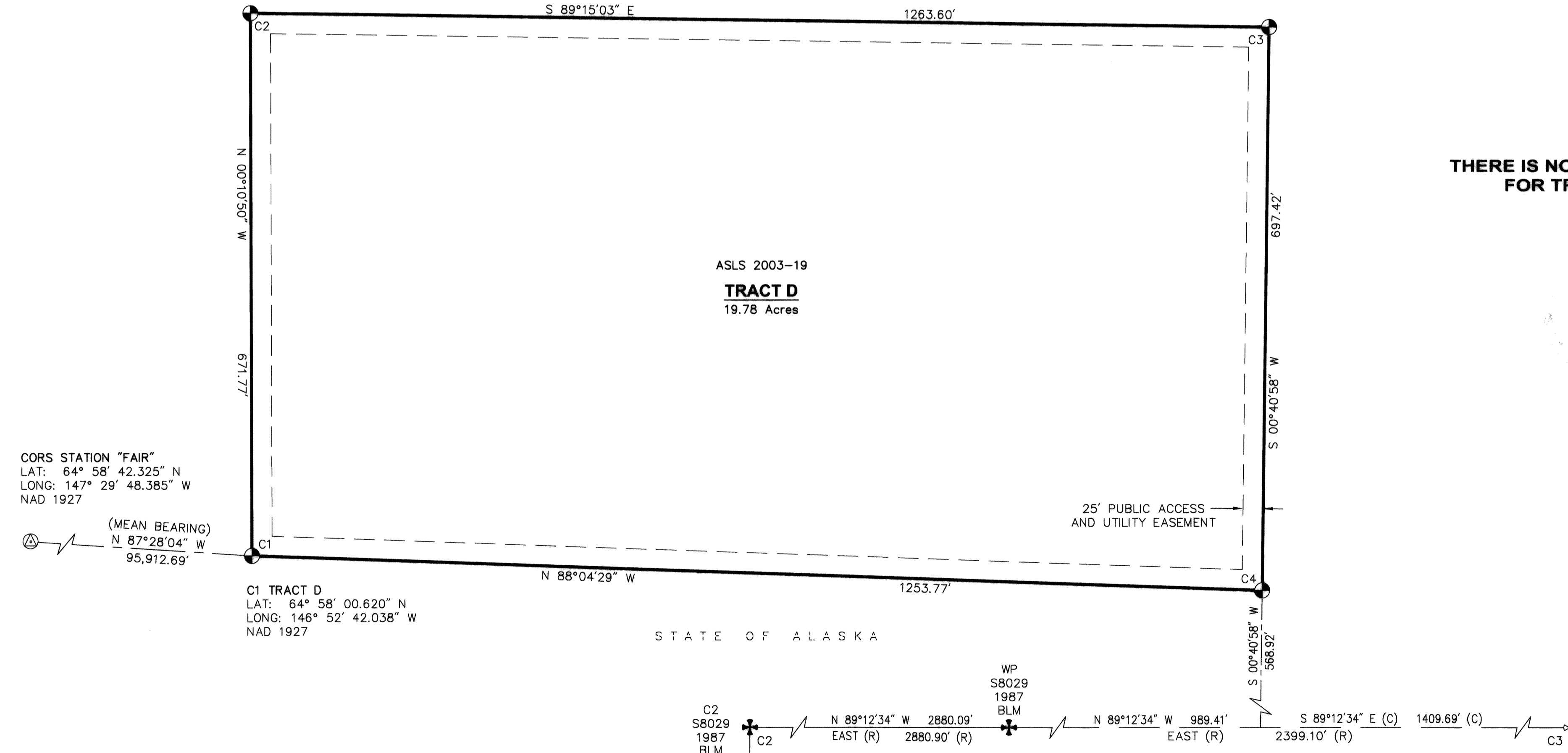

THERE IS NO APPLICANT FOR TRACT D

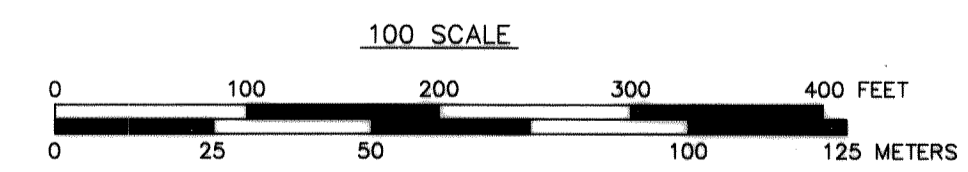

1 METER = 3.280833 U.S. SURVEY FEET AND 1 U.S. ACRE = 0.4047 HECTARE

DATE OF SURVEY: Beginning <u>7-02-04</u> Ending <u>5-11-05</u>	NAME OF SURVEYOR: <u>DESIGN ALASKA, INC.</u> 601 College Road Fairbanks, Alaska 99701
STATE OF ALASKA DEPARTMENT OF NATURAL RESOURCES DIVISION OF MINING, LAND AND WATER ANCHORAGE, ALASKA	
ALASKA STATE LAND SURVEY No. 2003-19	
CARIBOU CREEK RRCS CREATING TRACTS A THROUGH H WITHIN UNSURVEYED SECTIONS 24, 26, 35, AND 36 T. 2 N., R. 4 E., F.M., ALASKA FAIRBANKS RECORDING DISTRICT	
DRAWN BY: ELG/MLV	APPROVAL RECOMMENDED <u>Mark Klimaschewsky</u> <u>Nov 2, 2005</u>
DATE: <u>5/16/05</u>	Statewide Planning Supervisor Date
SCALE: 1" = 100'	CHECKED: ELG FILE NO. ASLS 20030019

TRACT E MONUMENTS AND ACCESSORIES

	7" SPRUCE	N 89°00' E	18.4'
	8" BIRCH	S 68°00' W	38.6'
	8" BIRCH	N 68°00' W	40.7'
	5" SPRUCE	N 62°20' E	12.6'
	5" SPRUCE	S 06°40' W	26.6'
	5" SPRUCE	S 89°40' W	11.7'
	6" SPRUCE	N 64°20' E	21.3'
	4" SPRUCE	S 13°40' E	20.2'
	7" SPRUCE	N 85°40' W	13.4'
	7" BIRCH	S 42°00' E	16.6'
	7" BIRCH	S 20°30' W	16.2'
	6" SPRUCE	N 52°00' W	20.4'

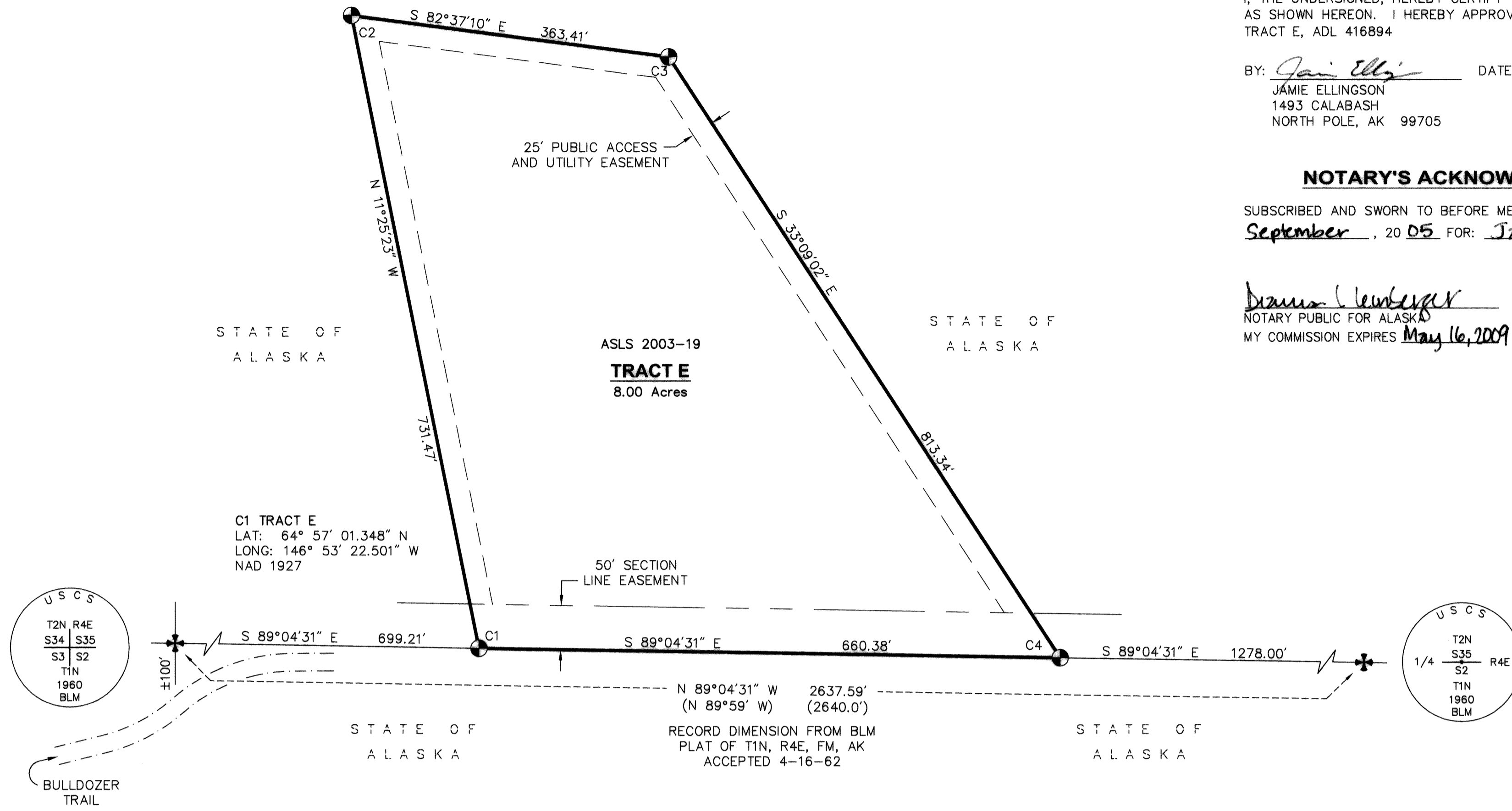

APPLICANT CERTIFICATE

I, THE UNDERSIGNED, HEREBY CERTIFY THAT I AM THE APPLICANT AS SHOWN HEREON. I HEREBY APPROVE THIS SURVEY AND PLAT. TRACT E, ADL 416894

BY: Jamie Ellingson DATE: 9/6/2005
 JAMIE ELLINGSON
 1493 CALABASH
 NORTH POLE, AK 99705

NOTARY'S ACKNOWLEDGMENT

SUBSCRIBED AND SWORN TO BEFORE ME THIS 6th DAY OF September, 2005 FOR: Jamie Ellingson

Duane L. Ellingson
 NOTARY PUBLIC FOR ALASKA
 MY COMMISSION EXPIRES May 16, 2009

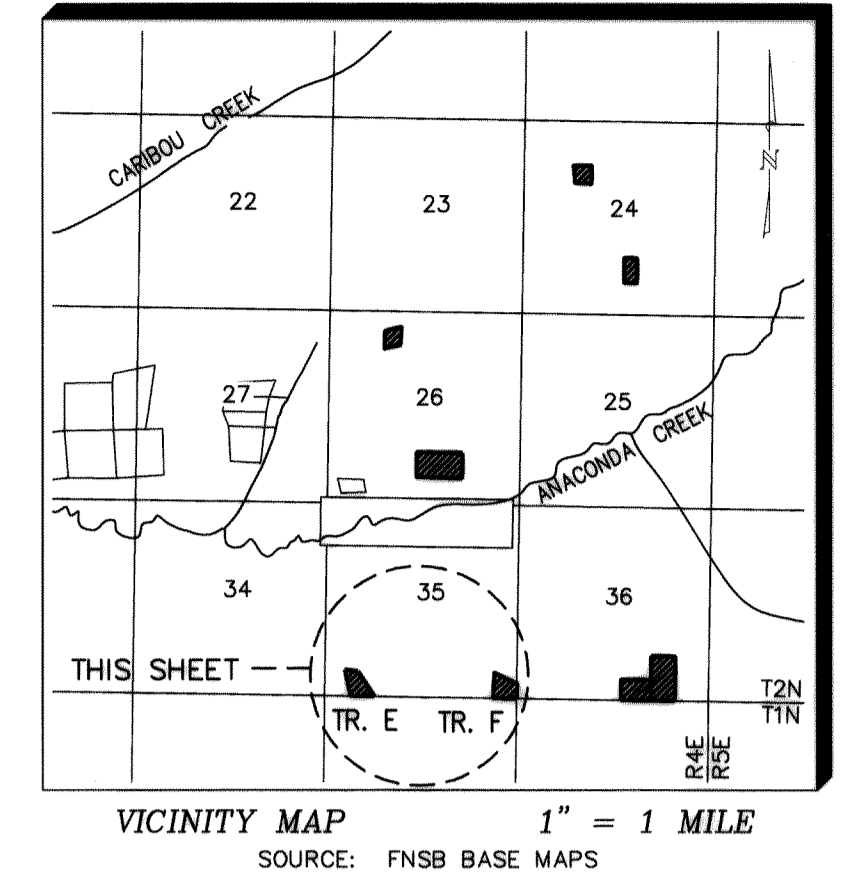
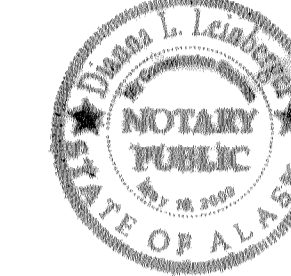

TRACT F MONUMENTS AND ACCESSORIES

	5" SPRUCE	S 80°00' E	19.8'
	5" SPRUCE	S 47°00' W	10.3'
	8" SPRUCE	N 73°00' W	28.3'
	5" BIRCH	N 72°00' E	20.9'
	6" SPRUCE	S 34°30' E	19.0'
	5" SPRUCE	N 62°00' W	18.1'
	4" SPRUCE	N 8°00' E	28.6'
	4" SPRUCE	S 16°00' E	13.0'
	5" SPRUCE	N 80°00' W	12.1'
	3" SPRUCE	S 87°00' E	15.1'
	3" SPRUCE	S 67°00' W	17.7'
	3" SPRUCE	N 29°00' W	9.4'

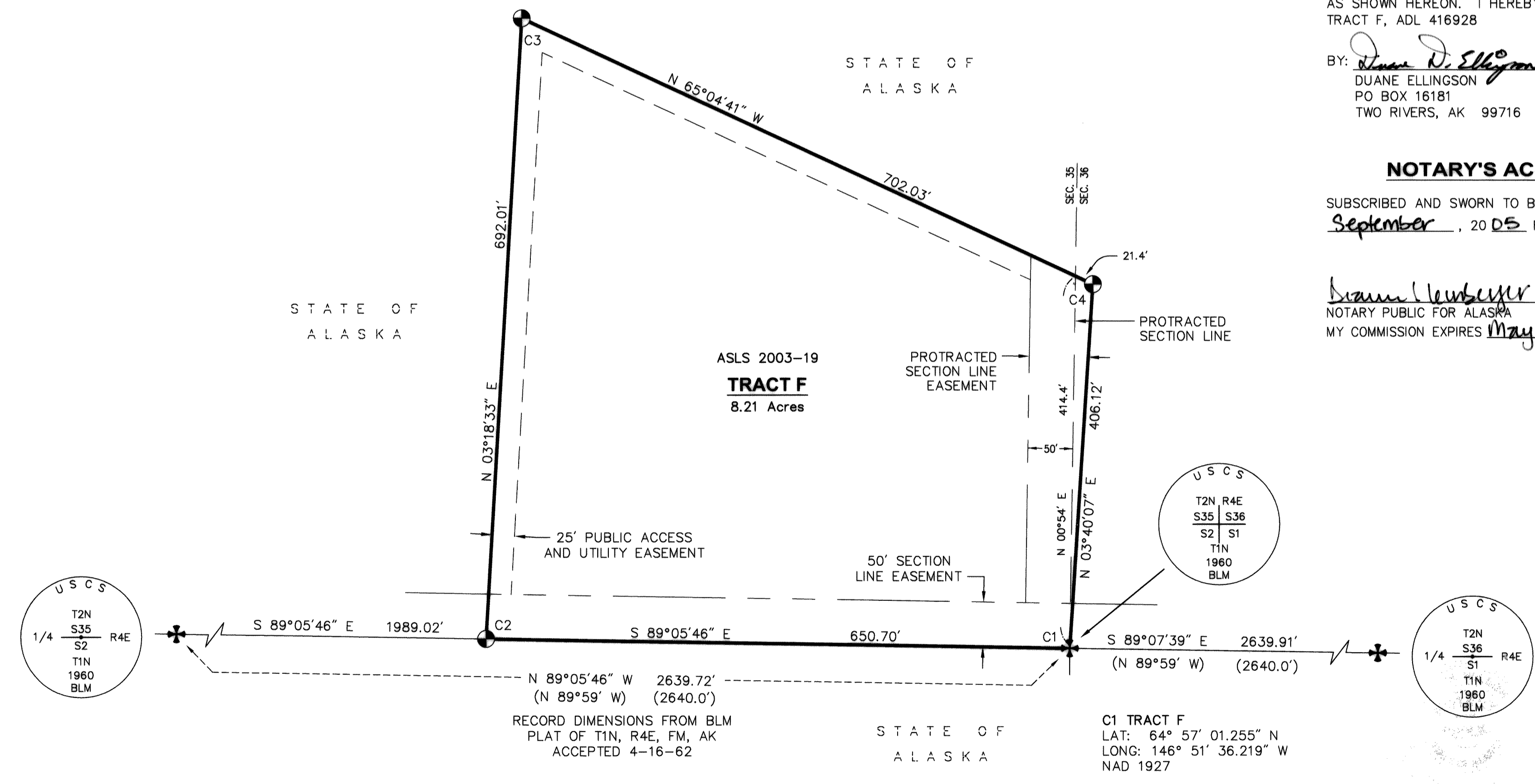

APPLICANT CERTIFICATE

I, THE UNDERSIGNED, HEREBY CERTIFY THAT I AM THE APPLICANT AS SHOWN HEREON. I HEREBY APPROVE THIS SURVEY AND PLAT. TRACT F, ADL 416928

BY: Duane D. Ellingson DATE: 09/04/05
 DUANE ELLINGSON
 PO BOX 16181
 TWO RIVERS, AK 99716

NOTARY'S ACKNOWLEDGMENT

SUBSCRIBED AND SWORN TO BEFORE ME THIS 6th DAY OF September, 2005 FOR: Duane D. Ellingson

Duane L. Ellingson
 NOTARY PUBLIC FOR ALASKA
 MY COMMISSION EXPIRES May 16, 2009

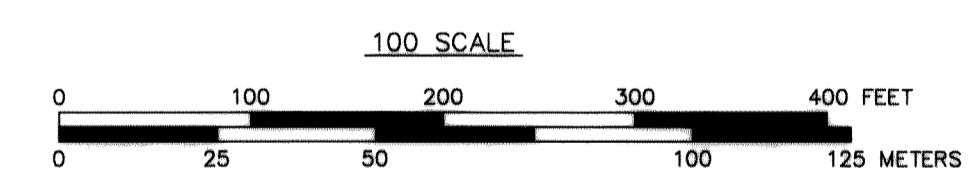
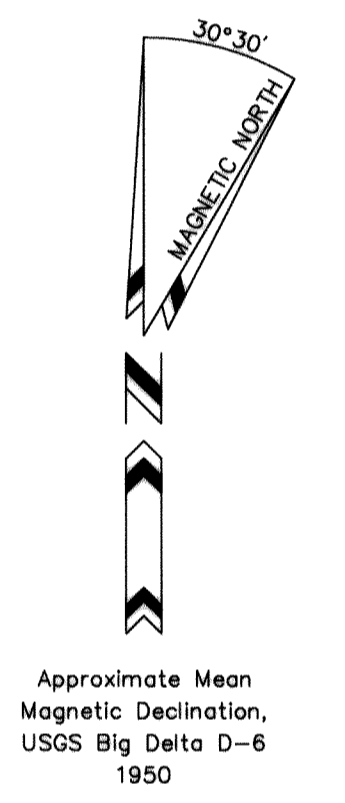
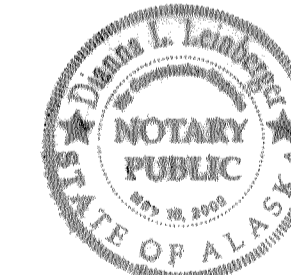

1 METER = 3.280833 U.S. SURVEY FEET AND 1 U.S. ACRE = 0.4047 HECTARE

DATE OF SURVEY: Beginning 7-02-04 Ending 5-11-05	NAME OF SURVEYOR: DESIGN ALASKA, INC. 601 College Road Fairbanks, Alaska 99701
STATE OF ALASKA DEPARTMENT OF NATURAL RESOURCES DIVISION OF MINING, LAND AND WATER ANCHORAGE, ALASKA	
ALASKA STATE LAND SURVEY No. 2003-19	
CARIBOU CREEK RRCS CREATING TRACTS A THROUGH H WITHIN UNSURVEYED SECTIONS 24, 26, 35, AND 36 T. 2 N., R. 4 E., F.M., ALASKA FAIRBANKS RECORDING DISTRICT	
DRAWN BY: ELG/MLV	APPROVAL RECOMMENDED <u>Shawn Hennings</u> <u>Nov 2, 2005</u> Statewide Planning Supervisor Date
DATE 5/16/05	CHECKED: ELG
SCALE: 1" = 100'	FILE NO. ASLS 20030019

TRACT G MONUMENTS AND ACCESSORIES

ASLS 2003-19 TR. G C.1 LS 9327 2004	5" SPRUCE	N 13°50' E	25.7'
	4" SPRUCE	S 18°55' E	10.8'
	4" SPRUCE	N 55°00' W	7.4'

ASLS 2003-19 TR. G C.2 LS 9327 2004	3" SPRUCE	N 32°40' E	20.8'
	4" SPRUCE	S 04°00' E	40.1'
	3" SPRUCE	N 88°20' W	10.0'

ASLS 2003-19 TR. H C.3 TR. G LS 9327 2004	5" BIRCH	N 00°20' W	23.4'
	4" SPRUCE	S 05°00' E	30.8'
	4" BIRCH	N 78°00' W	32.6'

ASLS 2003-19 TR. G TR. H C.4 C.1 LS 9327 2004	3" SPRUCE	N 16°00' E	14.6'
	4" SPRUCE	S 83°00' E	21.0'
	3" SPRUCE	S 43°00' W	15.7'

TRACT H MONUMENTS AND ACCESSORIES

ASLS 2003-19 TR. G TR. H C.4 C.1 LS 9327 2004	3" SPRUCE	N 16°00' E	14.6'
	4" SPRUCE	S 83°00' E	21.0'
	3" SPRUCE	S 43°00' W	15.7'

ASLS 2003-19 TR. H C.2 TR. H LS 9327 2004	3" SPRUCE	N 22°00' E	20.9'
	5" SPRUCE	S 72°30' E	25.0'
	3" SPRUCE	S 16°40' W	9.6'

ASLS 2003-19 TR. H C.3 TR. H LS 9327 2004	6" SPRUCE	N 80°00' E	14.9'
	4" SPRUCE	S 22°00' W	17.8'
	6" SPRUCE	N 19°00' W	15.0'

ASLS 2003-19 TR. H C.4 LS 9327 2004	4" SPRUCE	N 26°00' E	16.8'
	4" SPRUCE	S 08°00' W	31.6'
	4" SPRUCE	S 32°00' W	11.0'

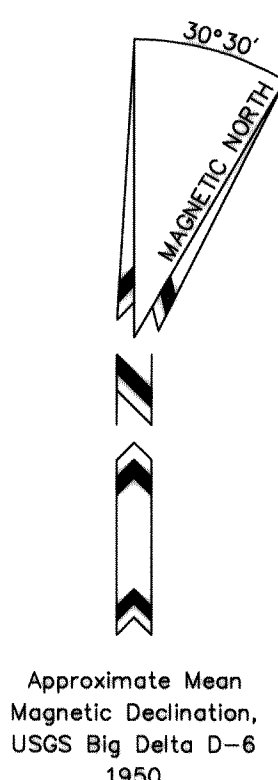
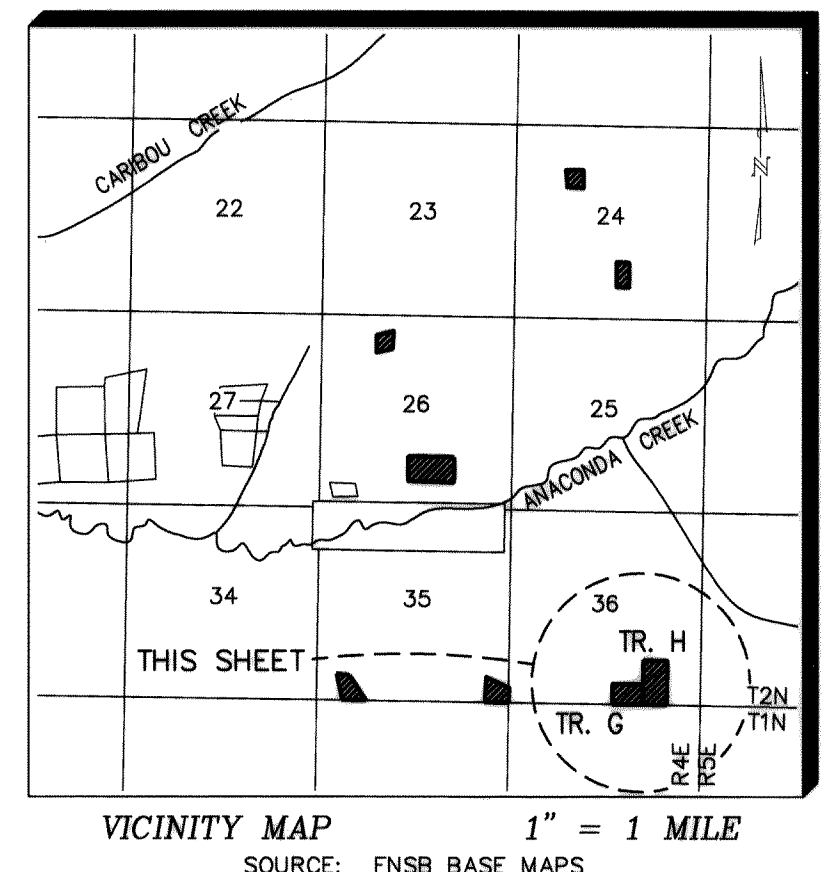
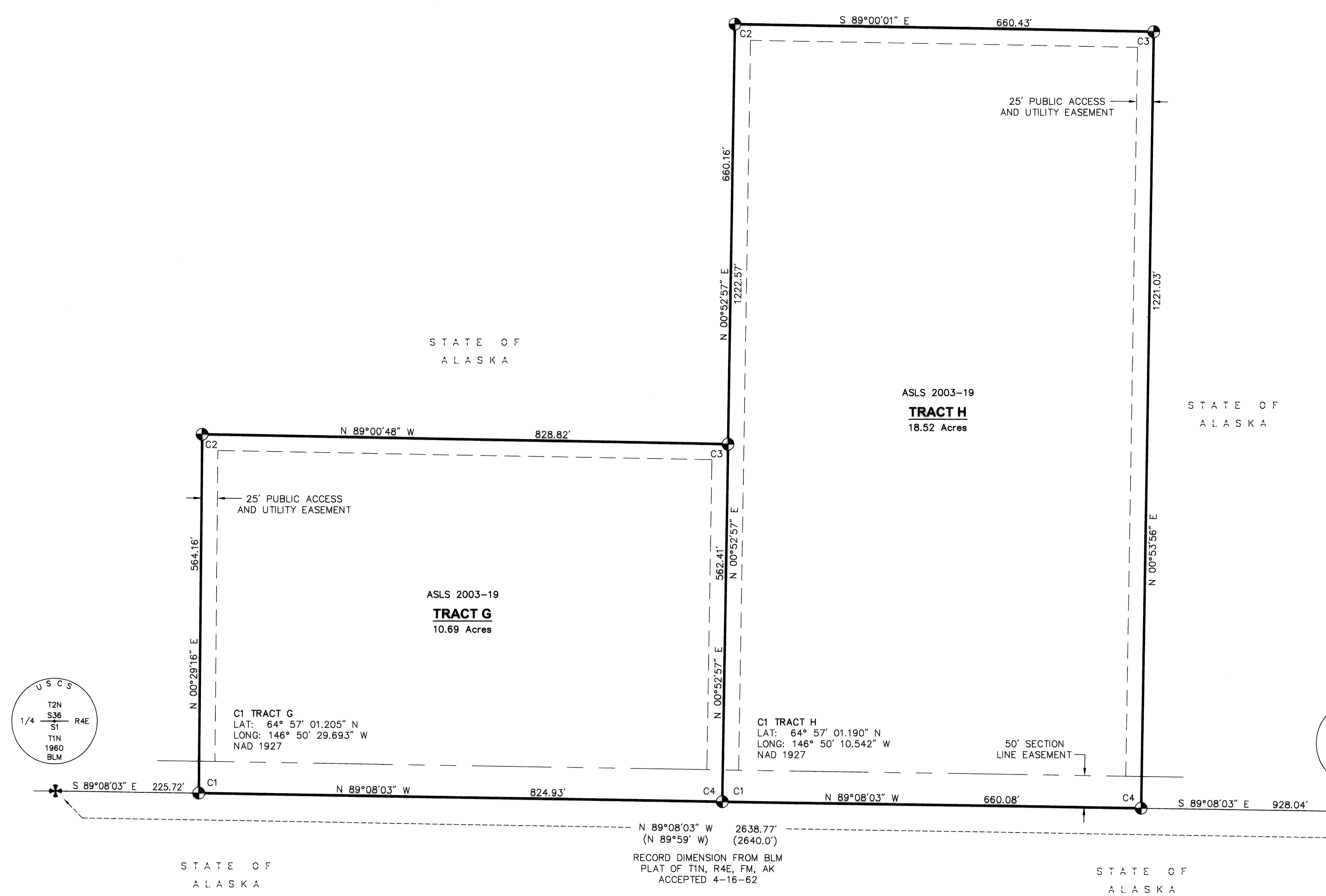
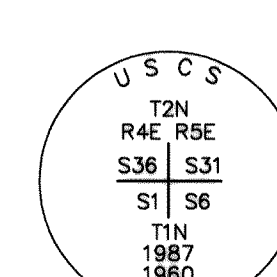
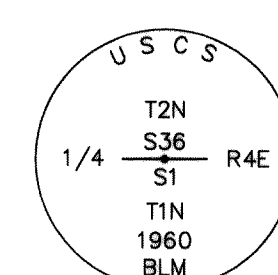

APPLICANT CERTIFICATE

I, THE UNDERSIGNED, HEREBY CERTIFY THAT I AM THE APPLICANT AS SHOWN HEREON. I HEREBY APPROVE THIS SURVEY AND PLAT. TRACT G, ADL 416906

BY: Kevin Sevier DATE: 10-4-05
KEVIN SEVIER
PO BOX 81358
FAIRBANKS, AK 99708

NOTARY'S ACKNOWLEDGMENT

SUBSCRIBED AND SWORN TO BEFORE ME THIS 4th DAY OF October, 2005 FOR: Kevin Sevier

Mary E. Gleason
NOTARY PUBLIC FOR ALASKA
MY COMMISSION EXPIRES March 17, 2017

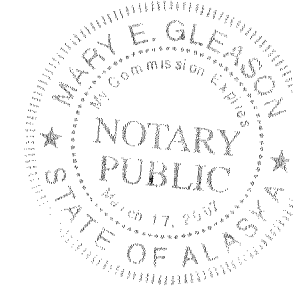

APPLICANT CERTIFICATE

I, THE UNDERSIGNED, HEREBY CERTIFY THAT I AM THE APPLICANT AS SHOWN HEREON. I HEREBY APPROVE THIS SURVEY AND PLAT. TRACT H, ADL 416905

BY: Glen Graham DATE: 1 Nov 05
GLEN GRAHAM
1541 BEAVER PLACE
ANCHORAGE, AK 99504-2516

NOTARY'S ACKNOWLEDGMENT

SUBSCRIBED AND SWORN TO BEFORE ME THIS 1st DAY OF November, 2005 FOR: Glen Graham

Ronda Wilson
NOTARY PUBLIC FOR ALASKA
MY COMMISSION EXPIRES With Office

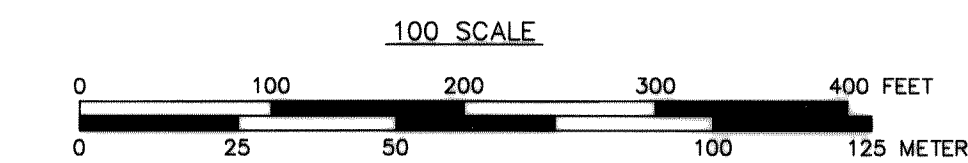
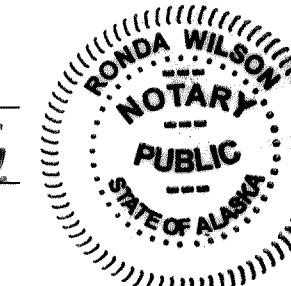

1 METER = 3.280833 U.S. SURVEY FEET AND 1 U.S. ACRE = 0.4047 HECTARE

DATE OF SURVEY: Beginning <u>7-02-04</u> Ending <u>5-11-05</u>	NAME OF SURVEYOR: DESIGN ALASKA, INC. 601 College Road Fairbanks, Alaska 99701
--	---

STATE OF ALASKA
DEPARTMENT OF NATURAL RESOURCES
DIVISION OF MINING, LAND AND WATER
ANCHORAGE, ALASKA

ALASKA STATE LAND SURVEY No. 2003-19

CARIBOU CREEK RRCS
CREATING TRACTS A THROUGH H WITHIN
UNSURVEYED SECTIONS 24, 26, 35, AND 36
T. 2 N., R. 4 E., F.M., ALASKA
FAIRBANKS RECORDING DISTRICT

DRAWN BY: ELG/MLV	APPROVAL RECOMMENDED <u>Shelley Ramsey</u> <u>Nov 3, 2005</u>
DATE: 5/16/05	Statewide Planning Supervisor Date
SCALE: 1" = 100'	CHECKED: ELG FILE NO. ASLS 20030019