

NOTES

- A. This survey was accomplished in accordance with AS 38.05.600, RRCS-SI 2003-10 and contract number GSC 664.
- B. All bearings shown are true bearings as oriented to the Basis of Bearing and distances shown are reduced to horizontal field distances.
- C. The accuracy of the survey is greater than 1:5000.
- D. All parcels of land owned by the State of Alaska, located within 50.00 feet of, or bisected by a surveyed or protracted section line, are subject to a 50 foot(50') easement, each side of the section line, which is reserved to the State of Alaska for public highways under A.S. 19.10.010.
- E. The existing lessee's claim corners were recovered and used to control the location of the tract boundary.
- F. BASIS OF BEARING The Basis of Bearing for this plat was determined by high precision GPS survey using Topcon GGD receivers, differentially corrected and processed using Trimble Total Control, Version 2.73 processing software.
- G. BASIS OF COORDINATES The coordinates depicted on the plats are based on a tie to a monument of record using high precision GPS survey techniques. The bearing and distance obtained were applied to the record NAD27 position to compute the NAD27 positions of a corner of each tract.
- H. The 2003 mean magnetic declination was determined by calculation using the Magnetic Declination Calculator (MIRP) maintained by Natural Resources Canada at http://www.geolab.nrcan.gc.ca/geomag/mirp_e.shtml
- I. There is a 100 foot building setback from the line of ordinary high water of all public and navigable water bodies.
- J. The Matanuska-Susitna Borough is not responsible for road construction or road maintenance.
- K. There may be federal, state and local requirements governing land use. It is the responsibility of the individual parcel owner to obtain a determination whether such requirements apply to the development of the parcels shown hereon.
- L. No individual water supply system or sewage disposal system shall be permitted on any lot unless such system is located, constructed and equipped in accordance with the requirements, standards and recommendations of the State of Alaska, Department of Environmental Conservation, which govern those systems.

TYPICAL PRIMARY MONUMENT

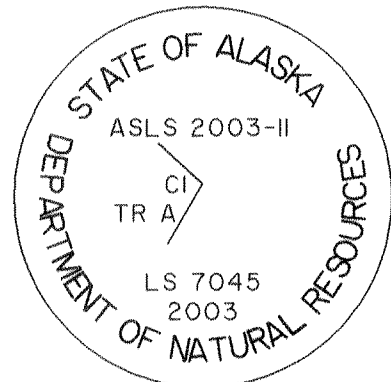

SHEET INDEX

TRACT A	SHEETS	2 & 3
TRACT B	SHEETS	2 & 3
TRACT C	SHEETS	4 & 5
TRACT D	SHEETS	4 & 5
TRACT E	SHEETS	4 & 5
TRACT F	SHEETS	4 & 5
TRACT G	SHEETS	6
TRACT H	SHEET	7
TRACT I	SHEET	7
TRACT J	SHEET	8
TRACT K	SHEETS	9 & 10
TRACT L	SHEETS	9 & 10
TRACT M	SHEET	11
TRACT N	SHEET	12
TRACT O	SHEET	13
TRACT P	SHEET	14

LEGEND

- ⊗ BLM/GLO Monument Recovered
- ⊙ Primary monument set this survey
- ⊕ Primary monument recovered this survey
- Ⓐ Corner Designation
- Surveyed Line
- - - Unsurveyed Line

SURVEYOR'S CERTIFICATE

I hereby certify that I am properly registered and licensed to practice land surveying in the State of Alaska, that this plat represents a survey made by me or under my direct supervision, that the monuments shown hereon exist as described, and that all dimensions and other details are correct.

Date: June 2, 2005 Registration No. LS-7045

James E. Mitchell
James E. Mitchell, Registered Land Surveyor

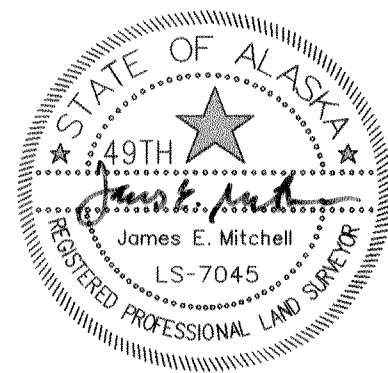

PLANNING AND LAND USE DIRECTOR'S CERTIFICATE

I certify that this subdivision plat has been found to comply with the Land Subdivision Regulations of the Matanuska-Susitna Borough and that the plat has been approved by the Planning Authority by Plat Resolution 2005-244-SUB, Dated APRIL 7, 2005 and that this plat has been approved for recording in the Anchorage Recording District, Third Judicial District, State of Alaska.

M. M. O'Brien
Planning Director

12-2-05
Date

Attest Marilyn M. Linn
Platting Clerk



CERTIFICATE OF PAYMENT OF TAXES

I hereby certify that all current taxes and special assessments, through Dec, 2005 against the property, included in the subdivision, hereon have been paid.

K. Stewart

12-2-05

BOROUGH TAX COLLECTION OFFICIAL

DATE

INDEX SHEET

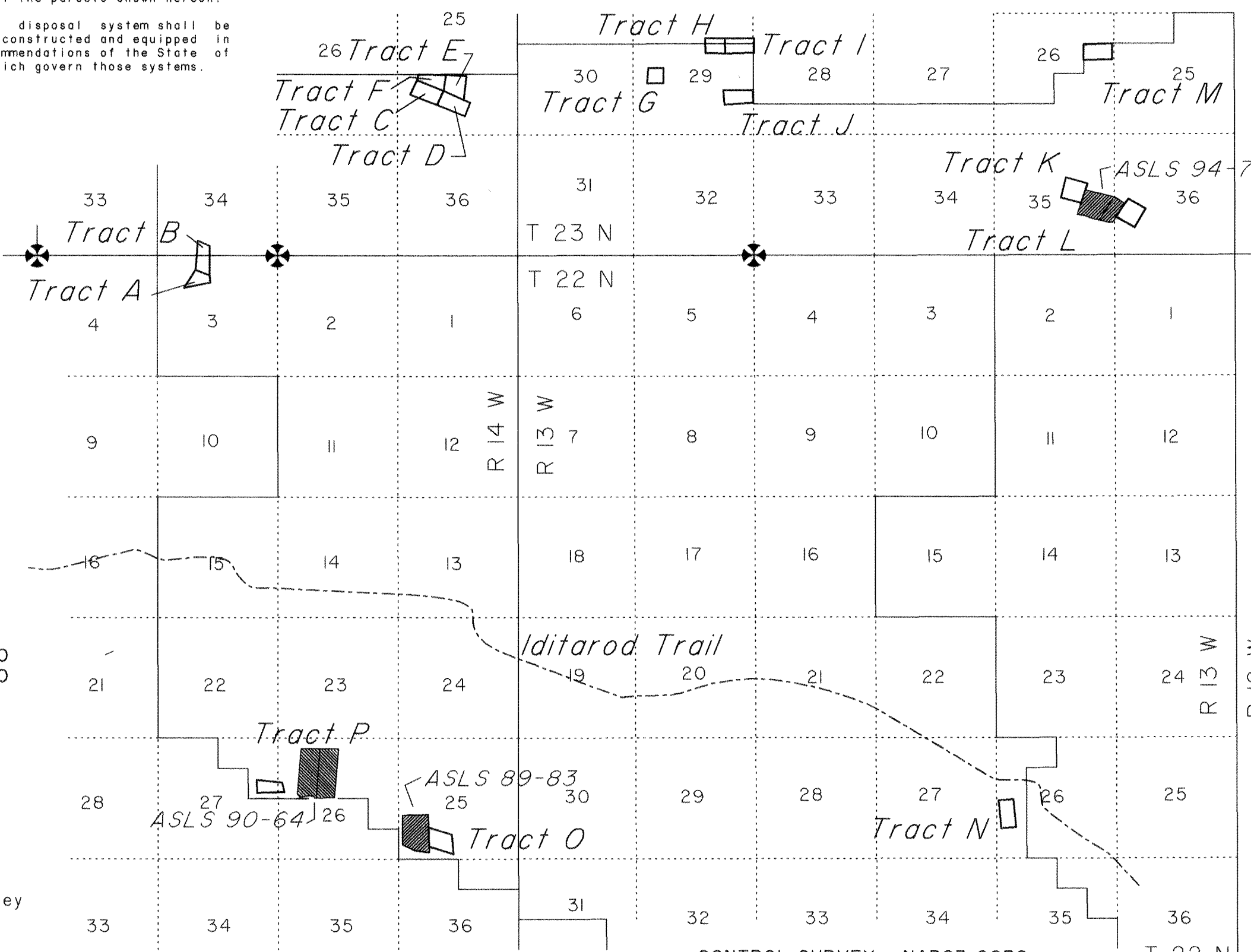

CONTROL SURVEY - NAD83 CORS

* Talkeetna CORS ARP	N 62° 18' 27.55614"	W 150° 25' 12.97660"
* Kenai 1 CORS ARP	N 60° 40' 30.28414"	W 151° 21' 00.57054"
* Shell	N 61° 59' 14.59950"	W 151° 31' 59.20292"
* E 1/16 S33/S4	N 61° 56' 46.16160"	W 151° 50' 37.81291"
* SE 32 23N 14W	N 62° 01' 58.36037"	W 151° 52' 01.85648"
* WC SE34 23N 14W	N 62° 01' 58.51378"	W 151° 48' 20.47877"
* SE 32 23N 13W	N 62° 01' 58.35599"	W 151° 41' 01.13886"
* Iditarod 613	N 61° 58' 11.00682"	W 151° 36' 43.16804"
* C1 Tract B	N 62° 02' 04.74862"	W 151° 49' 33.27502"
* C3 Tract C	N 62° 03' 07.66893"	W 151° 46' 17.67452"
* C2 Tract G	N 62° 03' 12.39536"	W 151° 42' 24.55080"
* C3 Tract I	N 62° 03' 25.44430"	W 151° 41' 00.64103"
* C1 Tract J	N 62° 03' 03.94985"	W 151° 41' 01.50523"
* C2 Tract K	N 62° 02' 23.01682"	W 151° 36' 18.32664"
* C4 Tract M	N 62° 03' 21.97133"	W 151° 35' 57.51457"
* C1 Tract N	N 61° 57' 51.82450"	W 151° 37' 01.36523"
* C1 Tract O	N 61° 57' 43.79675"	W 151° 46' 00.88250"
* C4 Tract P	N 61° 58' 06.76937"	W 151° 48' 39.22213"

Johnson Creek Remote Recreational Cabin Sites

- Tract A Area= 11.22 acres
- Tract B Area= 17.02 acres
- Tract C Area= 20.00 acres
- Tract D Area= 19.54 acres
- Tract E Area= 18.30 acres
- Tract F Area= 13.10 acres
- Tract G Area= 10.39 acres
- Tract H Area= 13.12 acres
- Tract I Area= 18.93 acres
- Tract J Area= 17.70 acres
- Tract K Area= 19.38 acres
- Tract L Area= 19.84 acres
- Tract M Area= 19.80 acres
- Tract N Area= 18.44 acres
- Tract O Area= 20.00 acres
- Tract P Area= 13.21 acres

Total area= 269.99 acres

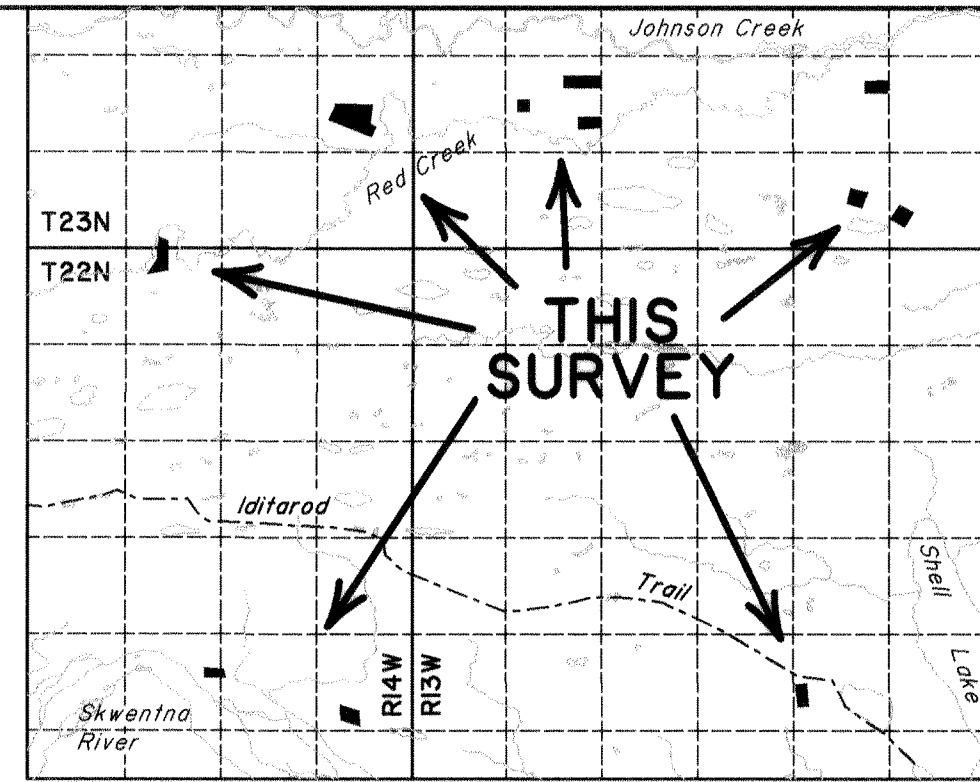

U.S.G.S. 1:250,000 Talkeetna 1958, revised 1967 and U.S.G.S. 1:250,000 Tyonek 1958, revised 1985

Scale 1 inch = 2 miles
VICINITY MAP

CERTIFICATE OF OWNERSHIP AND DEDICATION

I, the undersigned, hereby certify that I am the Director, Division of Mining, Land and Water and that the State of Alaska is the owner of ASLS 2003-10 as shown hereon. I hereby approve this survey and plat for the State of Alaska and dedicate for public or private use as noted, all easements, public utility areas, and rights-of-way as shown and described hereon.

Dated: Sept 29, 2005 by Gerald Jennings
Director, Division of Mining, Land and Water

NOTARY'S ACKNOWLEDGEMENT

SUBSCRIBED AND SWORN TO BEFORE ME THIS 20TH DAY OF SEPTEMBER, 2005

BY GERALD JENNINGS

NOTARY FOR THE STATE OF ALASKA
MY COMMISSION EXPIRES 1-9-09

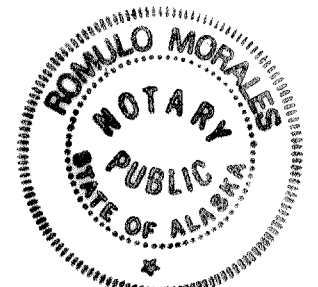

Johnson Creek RRCS

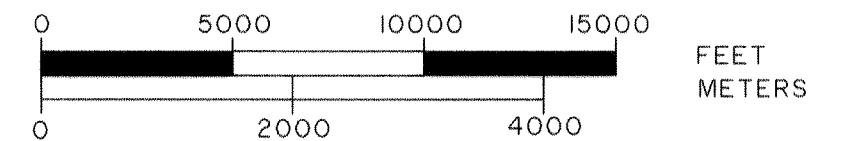

1 Meter = 3.280833 U.S. Survey Feet 1 U.S. acre = 0.4047 hectare

DATE OF SURVEY: BEGINNING: 9/23/2003 ENDING: 10/03/2003	NAME OF SURVEYOR: The Crazy Mountains JV 2000 E. Dowling Road, #6 Anchorage, AK 99507
STATE OF ALASKA DEPARTMENT OF NATURAL RESOURCES DIVISION OF MINING, LAND AND WATER Anchorage, Alaska	
ALASKA STATE LAND SURVEY NO. 2003-10	
CREATING TRACTS A through P WITHIN UNSURVEYED Section 26, T. 22 N., R. 13 W., Sections 3, 25, 26 & 27 T. 22 N., R. 14 W., Sections 26, 29, 35 & 36, T. 23 N., R. 13 W., Sections 25 & 34 T. 23 N., R. 14 W., SEWARD MERIDIAN, ALASKA Anchorage Recording District	
DRAWN BY: JEM	APPROVAL RECOMMENDED <u>Gerald Jennings</u> 9/29/05 STATEWIDE PLATTING SUPERVISOR DATE
DATE: 3/04/2004	CHECKED BY: KJL File No. ASLS 20030010

STATE OF ALASKA

CI Tract B
 Lat. 62° 02' 06.323" N.
 Long. 151° 49' 24.897" W.
 NAD 27

Cor. of Sections 4, 5, 32 and 33
 Tps. 22 and 23 N. R. 14 W.
 Lat. 62° 01' 59.935" N.
 Long. 151° 51' 53.475" W.
 NAD 27

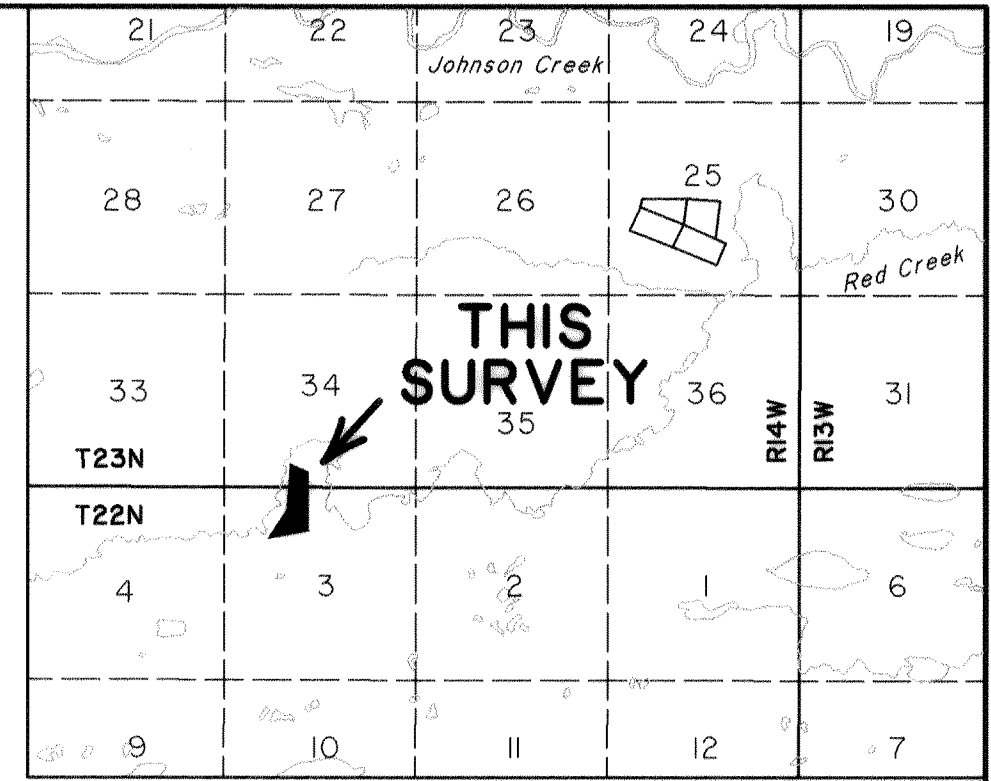
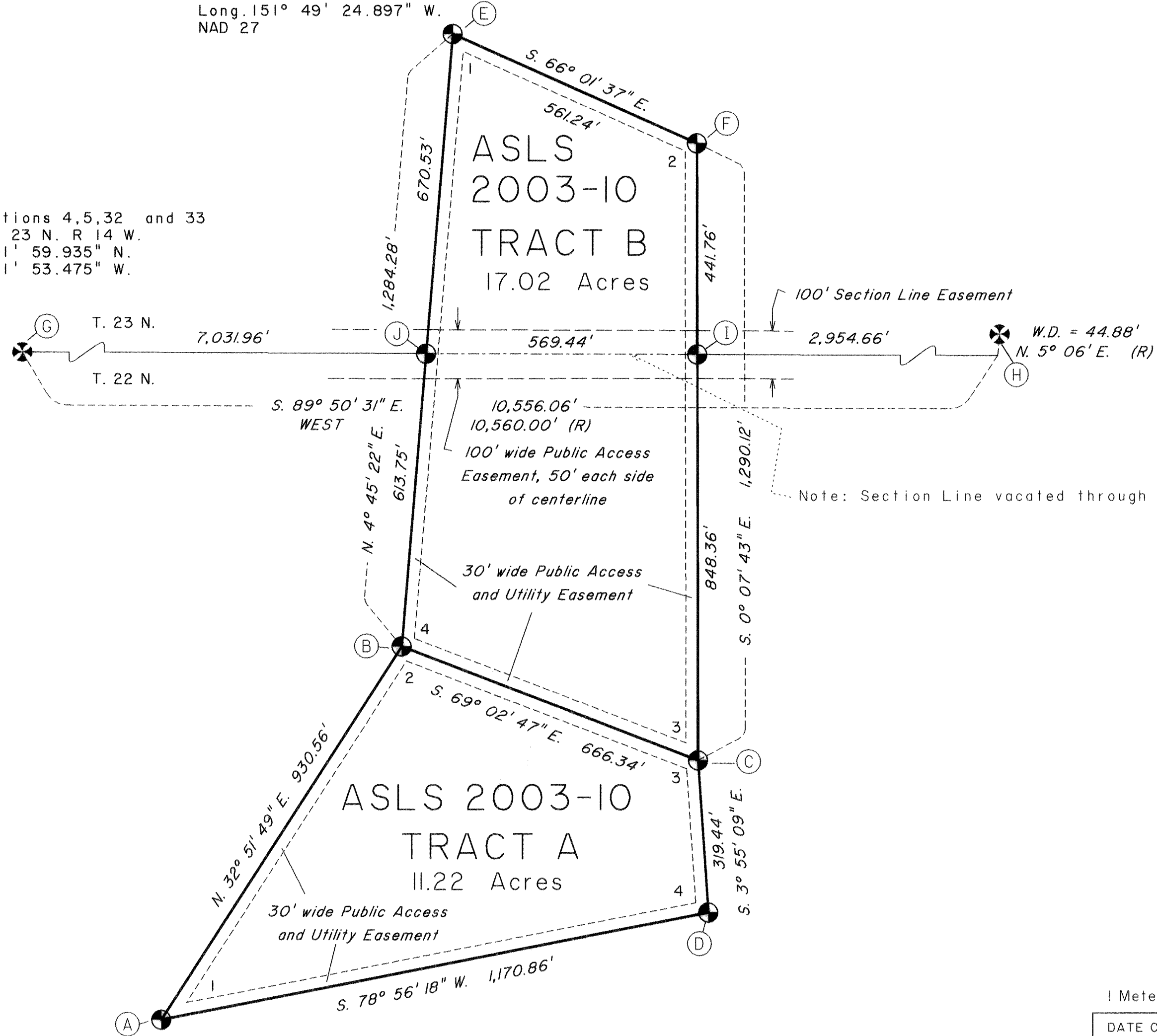

U.S.G.S. I:63,360 Talkeetna A-4 1954
 Scale 1 inch = 1 mile
 VICINITY MAP

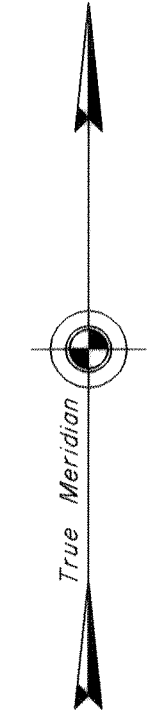

2003 Mean Magnetic Declination 20 3/4° E. See Note 6

LEGEND

- ⊗ BLM/GLO Monument Recovered
- ⊕ Primary monument set this survey
- ⊕ Primary monument recovered this survey
- ⊙ Corner Designation
- Surveyed Line
- - - Unsurveyed Line
- Secondary Monument set this survey
- (R) Record Per BLM Survey

SEE SHEET 3 FOR MONUMENT DESCRIPTIONS

STATE OF ALASKA

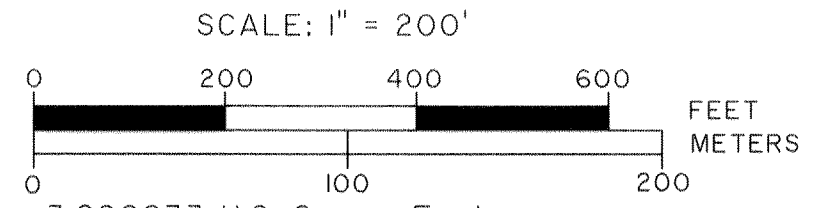

DATE OF SURVEY: BEGINNING: 9/23/2003 ENDING: 10/03/2003	NAME OF SURVEYOR: The Crazy Mountains JV 2000 E. Dowling Road, #6 Anchorage, AK 99507
STATE OF ALASKA DEPARTMENT OF NATURAL RESOURCES DIVISION OF MINING, LAND AND WATER Anchorage, Alaska	
ALASKA STATE LAND SURVEY NO. 2003-10	
CREATING TRACTS A through P WITHIN UNSURVEYED Section 26, T. 22 N., R. 13 W., Sections 3, 25, 26 & 27 T. 22 N., R. 14 W., Sections 26, 29, 35 & 36, T. 23 N., R. 13 W., Sections 25 & 34 T. 23 N., R. 14 W., SEWARD MERIDIAN, ALASKA Anchorage Recording District	
DRAWN BY: JEM DATE: 3/04/2004	APPROVAL RECOMMENDED <i>[Signature]</i> 9/29/05 STATEWIDE PLATTING SUPERVISOR DATE
SCALE: 1" = 200'	CHECKED BY: KJL File No. ASLS 20030010

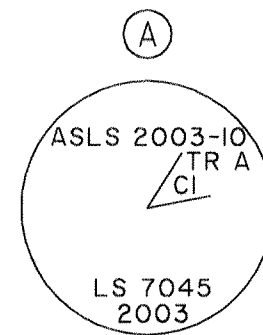

Set an alum. post, 28 ins. long, 2 1/2 ins. diam., 27 ins. in the ground, with alum. cap mkd. as shown.

From which

A spruce, 8 ins. diam., bears N. 38 3/4° E., 26.0 ft. dist., mkd. X BT.

A spruce, 10 ins. diam., bears S. 75 1/2° E., 47.9 ft. dist., mkd. X BT.

A spruce, 9 ins. diam., bears S. 62 1/2° W., 56.2 ft., dist., mkd. X BT.

Place a DEEP-I magnet at the base of the alum. post and an orange Carsonite witness post 1 ft. North of the corner.

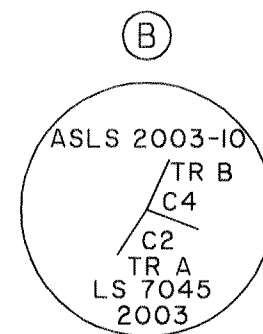

Set an alum. post, 28 ins. long, 2 1/2 ins. diam., 27 ins. in the ground, with alum. cap mkd. as shown.

From which

A spruce, 7 ins. diam., bears N. 73 1/2° E., 26.5 ft. dist., mkd. X BT.

A spruce, 8 ins. diam., bears S. 36° E., 42.6 ft. dist., mkd. X BT.

A spruce, 9 ins. diam., bears N. 66° W., 18.5 ft., dist., mkd. X BT.

Place a DEEP-I magnet at the base of the alum. post and an orange Carsonite witness post 1 ft. North of the corner.

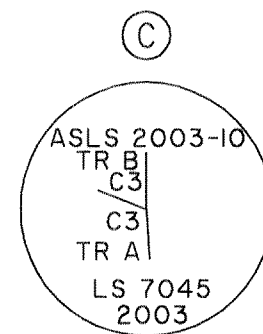

Set an alum. post, 28 ins. long, 2 1/2 ins. diam., 26 ins. in the ground, with alum. cap mkd. as shown.

From which

A spruce, 9 ins. diam., bears S. 68 1/2° E., 16.8 ft. dist., mkd. X BT.

A spruce, 8 ins. diam., bears S. 8° E., 45.1 ft. dist., mkd. X BT.

A spruce, 9 ins. diam., bears S. 72 1/4° W., 39.8 ft., dist., mkd. X BT.

Place a DEEP-I magnet at the base of the alum. post and an orange Carsonite witness post 1 ft. North of the corner.

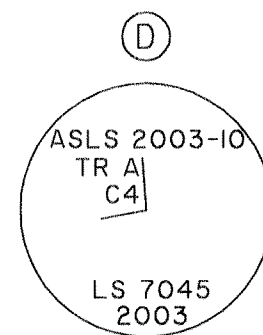

Set an alum. post, 28 ins. long, 2 1/2 ins. diam., 27 ins. in the ground, with alum. cap mkd. as shown.

From which

A spruce, 7 ins. diam., bears N. 33 1/2° E., 51.6 ft. dist., mkd. X BT.

A spruce, 11 ins. diam., bears S. 29° E., 23.2 ft. dist., mkd. X BT.

A spruce, 10 ins. diam., bears S. 86 1/2° W., 41.1 ft., dist., mkd. X BT.

Place a DEEP-I magnet at the base of the alum. post and an orange Carsonite witness post 1 ft. North of the corner.

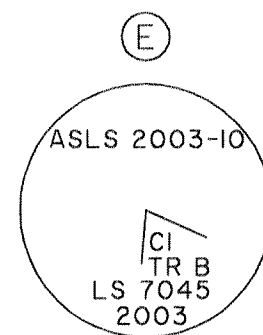

Set an alum. post, 28 ins. long, 2 1/2 ins. diam., 26 ins. in the ground, with alum. cap mkd. as shown.

From which

A spruce, 7 ins. diam., bears S. 39 1/2° E., 19.2 ft. dist., mkd. X BT.

A spruce, 4 ins. diam., bears S. 73 1/2° W., 24.4 ft. dist., mkd. X BT.

A spruce, 8 ins. diam., bears N. 6 1/2° W., 17.7 ft., dist., mkd. X BT.

Place a DEEP-I magnet at the base of the alum. post and an orange Carsonite witness post 1 ft. North of the corner.

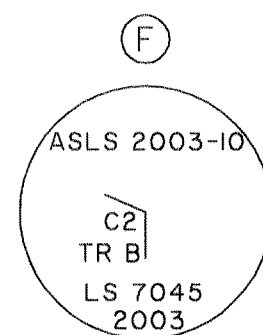

Set an alum. post, 28 ins. long, 2 1/2 ins. diam., 27 ins. in the ground, with alum. cap mkd. as shown.

From which

A spruce, 14 ins. diam., bears N. 7 1/2° E., 18.7 ft. dist., mkd. X BT.

A spruce, 7 ins. diam., bears S. 67° E., 17.7 ft. dist., mkd. X BT.

A spruce, 8 ins. diam., bears S. 59° W., 15.5 ft., dist., mkd. X BT.

Place a DEEP-I magnet at the base of the alum. post and an orange Carsonite witness post 1 ft. North of the corner.

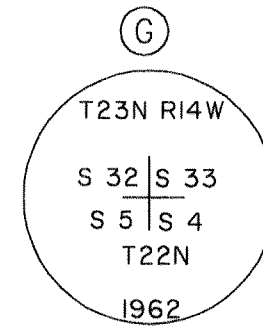

Recovered an iron post, loosely set, projecting 9 ins. above the ground, now firmly set projecting 2 ins. above the ground with a brass cap. mkd. as shown.

From which original bearing trees

A spruce stump, 3 ft. high with trunk alongside, bears N. 71° E., 50.2 ft. dist., with fragmentary scribe marks visible on a partially healed rotted blaze.

A dead spruce, 4 ins. diam., bears S. 3° E., 20.2 ft., dist., with fragmentary scribe marks visible on a partially healed blaze.

A spruce, 8 ins. diam., bears N. 79° W., 35.7 ft., dist., with fragmentary scribe marks visible on a partially healed blaze.

And new bearing trees

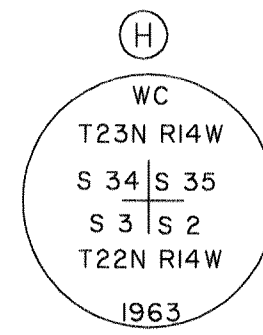

Recovered an iron post, loosely set, projecting 12 ins. above the ground, now firmly set projecting 3 ins. above the ground with a brass cap. mkd. as shown.

From which original bearing trees

A spruce, 13 ins. diam., bears N. 41 1/2° E., 31.6 ft., dist., with a healed blaze.

A spruce, 12 ins. diam., bears S. 41 1/2° E., 36.6 ft., dist., with a healed blaze.

A spruce, 15 ins. diam., bears S. 28 1/2° W., 57.8 ft., dist., with a healed blaze.

A spruce, 10 ins. diam., bears S. 87 1/2° W., 28.7 ft., dist., with a healed blaze.

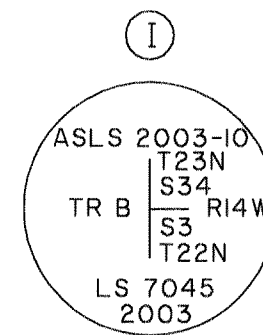

Set an alum. post, 28 ins. long, 2 1/2 ins. diam., 27 ins. in the ground, with alum. cap mkd. as shown.

From which

A spruce, 13 ins. diam., bears N. 10° E., 45.8 ft. dist., mkd. X BT.

A spruce, 9 ins. diam., bears N. 27 1/2° E., 41.5 ft. dist., mkd. X BT.

A spruce, 10 ins. diam., bears N. 55 1/2° W., 18.3 ft., dist., mkd. X BT.

Place a DEEP-I magnet at the base of the alum. post and an orange Carsonite witness post 1 ft. North of the corner.

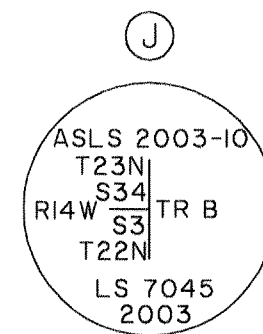

Set an alum. post, 28 ins. long, 2 1/2 ins. diam., 27 ins. in the ground, with alum. cap mkd. as shown.

From which

A spruce, 9 ins. diam., bears N. 25 1/4° E., 72.0 ft. dist., mkd. X BT.

A spruce, 9 ins. diam., bears S. 60° E., 18.1 ft. dist., mkd. X BT.

A spruce, 14 ins. diam., bears N. 14 1/2° W., 48.9 ft., dist., mkd. X BT.

Place a DEEP-I magnet at the base of the alum. post and an orange Carsonite witness post 1 ft. North of the corner.

APPLICANT CERTIFICATE

I, THE UNDERSIGNED, HEREBY CERTIFY THAT I AM THE APPLICANT OF TRACT B, ASLS 2003-10, ADL 228410 AS SHOWN HEREON. I HEREBY APPROVE THIS SURVEY AND PLAT.

DATE: 29 Jun 05
Margaret J. Love
 MARGARET T. LOVE
 8280 EAST 20th AVENUE
 ANCHORAGE, AK 99504

NOTARY'S ACKNOWLEDGEMENT

SUBSCRIBED AND SWORN TO BEFORE ME THIS 29th DAY OF June, 2005

BY Margaret T. Love

Jessica L. Schalkowski
 NOTARY FOR THE STATE OF ALASKA
 MY COMMISSION EXPIRES June 27, 2007

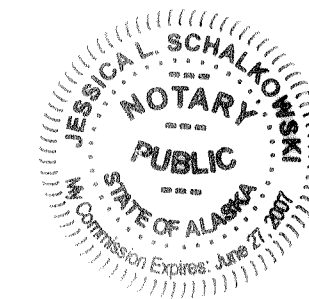

NOTE: THERE IS NO APPLICANT FOR TRACT A

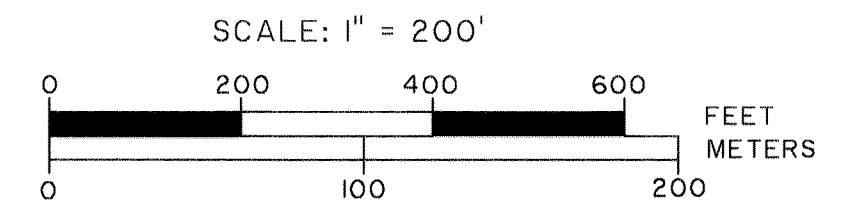

1 Meter = 3.280833 U.S. Survey Feet | U.S. acre = 0.4047 hectare

DATE OF SURVEY: BEGINNING: 9/23/2003 ENDING: 10/03/2003	NAME OF SURVEYOR: The Crazy Mountains JV 2000 E. Dowling Road, #6 Anchorage, AK 99507
STATE OF ALASKA DEPARTMENT OF NATURAL RESOURCES DIVISION OF MINING, LAND AND WATER Anchorage, Alaska	
ALASKA STATE LAND SURVEY NO. 2003-10	
CREATING TRACTS A through P WITHIN UNSURVEYED Section 26, T. 22 N., R. 13 W., Sections 3, 25, 26 & 27 T. 22 N., R. 14 W., Sections 26, 29, 35 & 36, T. 23 N., R. 13 W., Sections 25 & 34 T. 23 N., R. 14 W., SEWARD MERIDIAN, ALASKA Anchorage Recording District	
DRAWN BY: JEM	APPROVAL RECOMMENDED <u>Jessica L. Schalkowski</u> 9/29/05
DATE: 3/04/2004	STATEWIDE PLATTING SUPERVISOR DATE
SCALE: 1" = 200'	CHECKED BY: KJL File No. ASLS 20030010

SHEET 3 of 14

STATE OF ALASKA

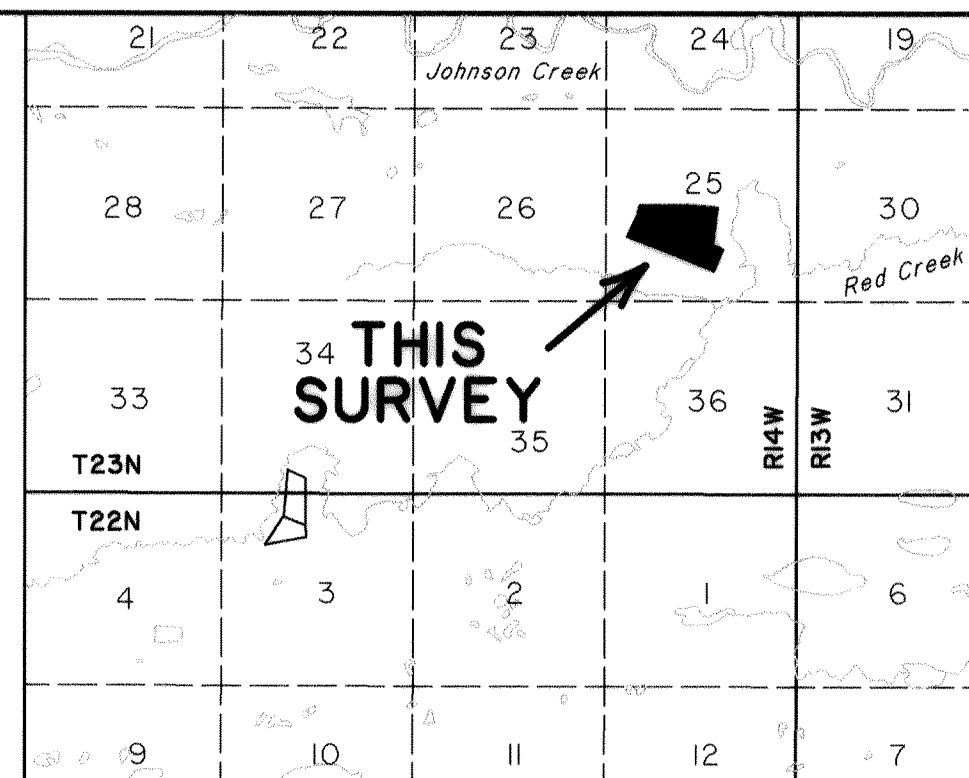

U.S.G.S. I:63,360 Talkeetna A-4 1954
 Scale 1 inch = 1 mile
VICINITY MAP

LEGEND

- BLM/GLO Monument Recovered
- Primary monument set this survey
- Primary monument recovered this survey
- Corner Designation
- Surveyed Line
- Unsurveyed Line
- Secondary Monument set this survey
- Record Per BLM Survey

SCALE: 1" = 200'

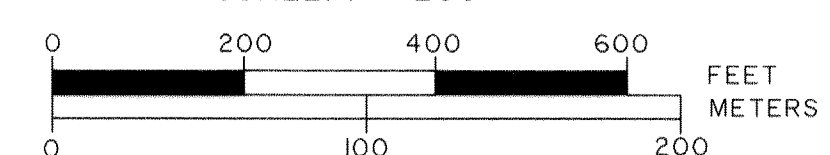

1 Meter = 3.280833 U.S. Survey Feet | U.S. acre = 0.4047 hectare

DATE OF SURVEY: BEGINNING: 9/23/2003 ENDING: 10/03/2003	NAME OF SURVEYOR: The Crazy Mountains JV 2000 E. Dowling Road, #6 Anchorage, AK 99507
---	--

STATE OF ALASKA
 DEPARTMENT OF NATURAL RESOURCES
 DIVISION OF MINING, LAND AND WATER
 Anchorage, Alaska

ALASKA STATE LAND SURVEY NO. 2003-10

CREATING TRACTS A through P
 WITHIN UNSURVEYED
 Section 26, T. 22 N., R. 13 W., Sections 3, 25, 26 & 27 T. 22 N., R. 14 W.,
 Sections 26, 29, 35 & 36, T. 23 N., R. 13 W., Sections 25 & 34 T. 23 N., R. 14 W.,
 SEWARD MERIDIAN, ALASKA
 Anchorage Recording District

DRAWN BY: JEM	APPROVAL RECOMMENDED <i>[Signature]</i> 9/29/05
DATE: 3/04/2004	STATEWIDE PLATTING SUPERVISOR DATE
SCALE: 1" = 200'	CHECKED BY: KJL File No. ASLS 20030010

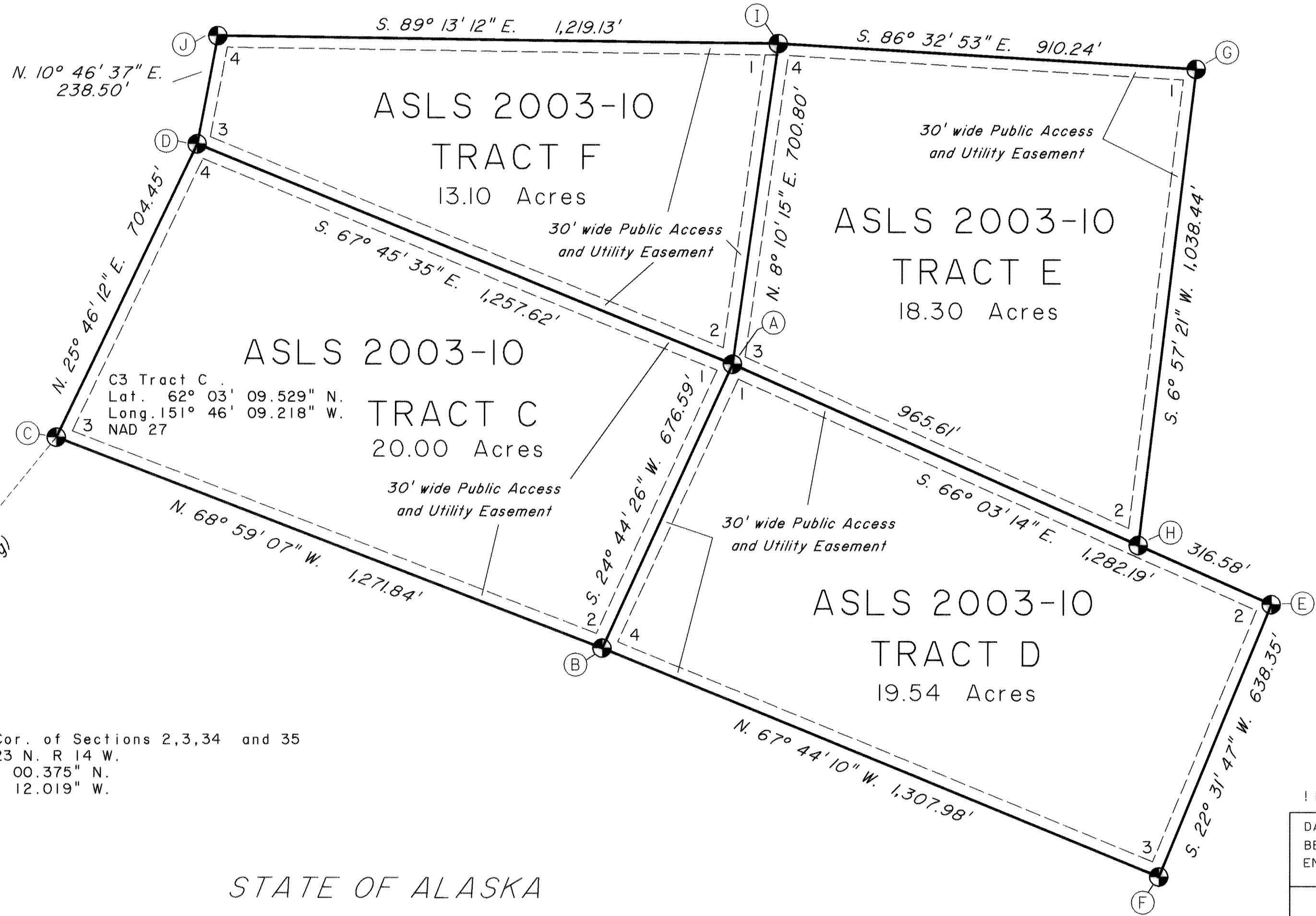

C3 Tract C
 Lat. 62° 03' 09.529" N.
 Long. 151° 46' 09.218" W.
 NAD 27

2003 Mean
 Magnetic
 Declination
 20 3/4° E.
 See Note G

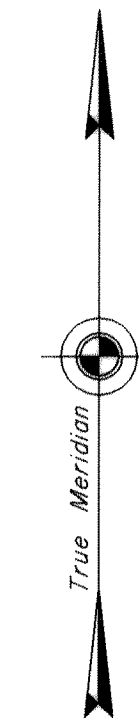

S. 39° 49' 10" W. 9,144.79'
 (Mean Bearing)

W.C. to the Cor. of Sections 2,3,34 and 35
 Tps. 22 and 23 N., R. 14 W.,
 Lat. 62° 02' 00.375" N.
 Long. 151° 48' 12.019" W.
 NAD 27

STATE OF ALASKA

SEE SHEET 5 FOR MONUMENT DESCRIPTIONS

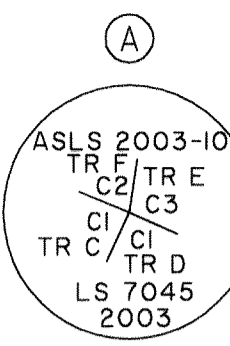

A Set an alum. post, 28 ins. long, 2 1/2 ins. diam., 27 ins. in the ground, with alum. cap mkd. as shown.

From which

A spruce, 7 ins. diam., bears S. 32 1/2° E., 59.7 ft. dist., mkd. X BT.

A spruce, 7 ins. diam., bears S. 72 1/2° W., 48.7 ft. dist., mkd. X BT.

A spruce, 8 ins. diam., bears N. 21° W., 22.3 ft., dist., mkd. X BT.

Place a DEEP-I magnet at the base of the alum. post and an orange Carsonite witness post 1 ft. North of the corner.

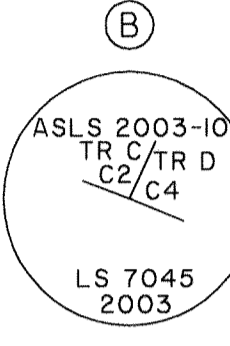

B Set an alum. post, 28 ins. long, 2 1/2 ins. diam., 27 ins. in the ground, with alum. cap mkd. as shown.

From which

A spruce, 6 ins. diam., bears S. 77 3/4° E., 36.7 ft. dist., mkd. X BT.

A spruce, 10 ins. diam., bears S. 8 1/4° W., 39.9 ft. dist., mkd. X BT.

A spruce, 10 ins. diam., bears N. 13 3/4° W., 25.4 ft., dist., mkd. X BT.

Place a DEEP-I magnet at the base of the alum. post and an orange Carsonite witness post 1 ft. North of the corner.



C Set an alum. post, 28 ins. long, 2 1/2 ins. diam., 27 ins. in the ground, with alum. cap mkd. as shown.

From which

A spruce, 11 ins. diam., bears N. 12 1/2° E., 19.6 ft. dist., mkd. X BT.

A spruce, 7 ins. diam., bears S. 75 1/4° E., 44.9 ft. dist., mkd. X BT.

A spruce, 8 ins. diam., bears N. 41° W., 39.5 ft., dist., mkd. X BT.

Place a DEEP-I magnet at the base of the alum. post and an orange Carsonite witness post 1 ft. North of the corner.



D Set an alum. post, 28 ins. long, 2 1/2 ins. diam., 27 ins. in the ground, with alum. cap mkd. as shown.

From which

A spruce, 6 ins. diam., bears N. 78 1/4° E., 20.7 ft. dist., mkd. X BT.

A spruce, 7 ins. diam., bears S. 64° W., 44.5 ft. dist., mkd. X BT.

A spruce, 7 ins. diam., bears N. 31 3/4° W., 61.6 ft., dist., mkd. X BT.

Place a DEEP-I magnet at the base of the alum. post and an orange Carsonite witness post 1 ft. North of the corner.

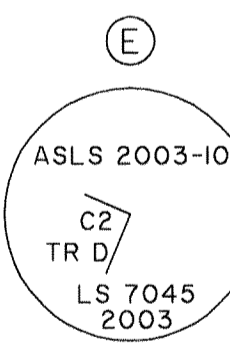

E Set an alum. post, 28 ins. long, 2 1/2 ins. diam., 27 ins. in the ground, with alum. cap mkd. as shown.

From which

A spruce, 10 ins. diam., bears N. 72 1/2° E., 28.8 ft. dist., mkd. X BT.

A spruce, 7 ins. diam., bears S. 54 3/4° E., 19.7 ft. dist., mkd. X BT.

A spruce, 7 ins. diam., bears N. 12° W., 16.1 ft., dist., mkd. X BT.

Place a DEEP-I magnet at the base of the alum. post and an orange Carsonite witness post 1 ft. North of the corner.

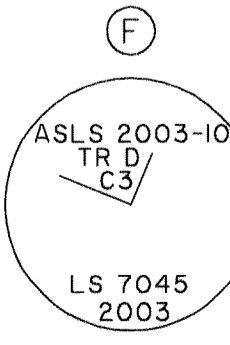

F Set an alum. post, 28 ins. long, 2 1/2 ins. diam., 26 ins. in the ground, with alum. cap mkd. as shown.

From which

A spruce, 5 ins. diam., bears N. 32 3/4° E., 41.1 ft. dist., mkd. X BT.

A spruce, 8 ins. diam., bears S. 5 3/4° W., 46.1 ft. dist., mkd. X BT.

A spruce, 11 ins. diam., bears N. 63° W., 24.1 ft., dist., mkd. X BT.

Place a DEEP-I magnet at the base of the alum. post and an orange Carsonite witness post 1 ft. North of the corner.

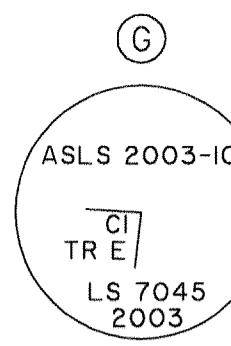

G Set an alum. post, 28 ins. long, 2 1/2 ins. diam., 26 ins. in the ground, with alum. cap mkd. as shown.

From which

A spruce, 13 ins. diam., bears N. 74 1/2° E., 21.7 ft. dist., mkd. X BT.

A spruce, 7 ins. diam., bears S. 34° E., 31.1 ft. dist., mkd. X BT.

A spruce, 15 ins. diam., bears S. 76° W., 35.9 ft., dist., mkd. X BT.

Place a DEEP-I magnet at the base of the alum. post and an orange Carsonite witness post 1 ft. North of the corner.

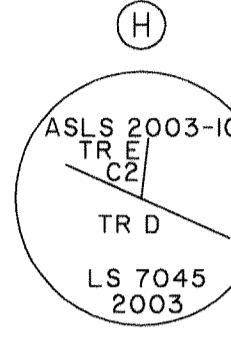

H Set an alum. post, 28 ins. long, 2 1/2 ins. diam., 26 ins. in the ground, with alum. cap mkd. as shown.

From which

A spruce, 10 ins. diam., bears N. 89° E., 38.5 ft. dist., mkd. X BT.

A spruce, 6 ins. diam., bears S. 25 3/4° W., 67.2 ft. dist., mkd. X BT.

A spruce, 11 ins. diam., bears N. 32 1/2° W., 69.9 ft., dist., mkd. X BT.

Place a DEEP-I magnet at the base of the alum. post and an orange Carsonite witness post 1 ft. North of the corner.



I Set an alum. post, 28 ins. long, 2 1/2 ins. diam., 28 ins. in the ground, with alum. cap mkd. as shown.

From which

A spruce, 10 ins. diam., bears N. 29 1/2° E., 34.5 ft. dist., mkd. X BT.

A spruce, 7 ins. diam., bears S. 83 1/2° W., 15.6 ft. dist., mkd. X BT.

A spruce, 6 ins. diam., bears N. 22 1/2° W., 38.1 ft., dist., mkd. X BT.

Place a DEEP-I magnet at the base of the alum. post and an orange Carsonite witness post 1 ft. North of the corner.



J Set an alum. post, 28 ins. long, 2 1/2 ins. diam., 27 ins. in the ground, with alum. cap mkd. as shown.

From which

A spruce, 12 ins. diam., bears N. 41 1/4° E., 49.4 ft. dist., mkd. X BT.

A spruce, 11 ins. diam., bears S. 46 3/4° W., 58.4 ft. dist., mkd. X BT.

A spruce, 13 ins. diam., bears S. 68° W., 74.9 ft., dist., mkd. X BT.

Place a DEEP-I magnet at the base of the alum. post and an orange Carsonite witness post 1 ft. North of the corner.

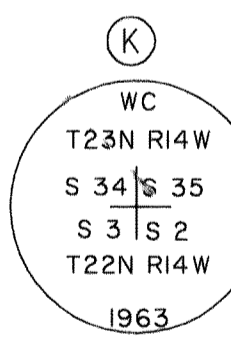

K Recovered an iron post, loosely set, projecting 12 ins. above the ground, now firmly set projecting 3 ins. above the ground with a brass cap. mkd. as shown.

From which original bearing trees

A spruce, 13 ins. diam., bears N. 41 1/2° E., 31.6 ft., dist., with a healed blaze.

A spruce, 12 ins. diam., bears S. 41 1/2° E., 36.6 ft., dist., with a healed blaze.

A spruce, 15 ins. diam., bears S. 28 1/2° W., 57.8 ft., dist., with a healed blaze.

A spruce, 10 ins. diam., bears S. 87 1/2° W., 28.7 ft., dist., with a healed blaze.

NOTE: THERE ARE NO APPLICANTS FOR TRACTS C, D, E OR F

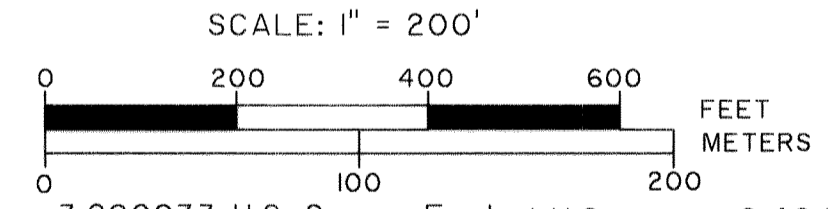

DATE OF SURVEY: BEGINNING: 9/23/2003 ENDING: 10/03/2003		NAME OF SURVEYOR: The Crazy Mountains JV 2000 E. Dowling Road, #6 Anchorage, AK 99507	
STATE OF ALASKA DEPARTMENT OF NATURAL RESOURCES DIVISION OF MINING, LAND AND WATER Anchorage, Alaska			
ALASKA STATE LAND SURVEY NO. 2003-10			
CREATING TRACTS A through P WITHIN UNSURVEYED Section 26, T. 22 N., R. 13 W., Sections 3, 25, 26 & 27 T. 22 N., R. 14 W., Sections 26, 29, 35 & 36, T. 23 N., R. 13 W., Sections 25 & 34 T. 23 N., R. 14 W., SEWARD MERIDIAN, ALASKA Anchorage Recording District			
DRAWN BY: JEM	APPROVAL RECOMMENDED <i>David Jennings</i> 9/29/05 STATEWIDE PLATTING SUPERVISOR DATE		
DATE: 3/04/2004	CHECKED BY: KJL	File No. ASLS 20030010	
SCALE: 1" = 200'			

SHEET 5 of 14

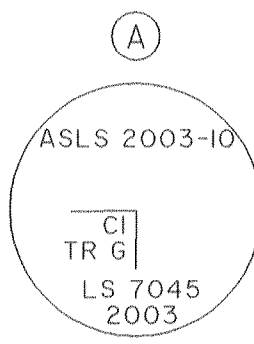

(A) Set an alum. post, 28 ins. long, 2 1/2 ins. diam., 27 ins. in the ground, with alum. cap. mkd. as shown.

From which

A spruce, 5 ins. diam., bears N. 84 1/2° E., 21.9 ft. dist., mkd. X BT.

A spruce, 6 ins. diam., bears S. 44° W., 35.3 ft. dist., mkd. X BT.

A spruce, 8 ins. diam., bears N. 23 1/2° W., 44.8 ft., dist., mkd. X BT.

Place a DEEP-I magnet at the base of the alum. post and an orange Carsonite witness post 1 ft. North of the corner.

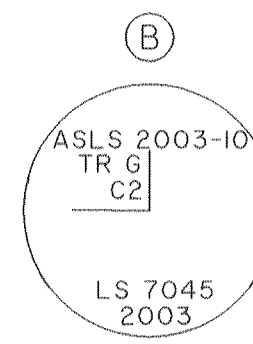

(B) Set an alum. post, 28 ins. long, 2 1/2 ins. diam., 27 ins. in the ground, with alum. cap. mkd. as shown.

From which

A spruce, 3 ins. diam., bears S. 74 1/2° E., 7.6 ft. dist., mkd. X BT.

A steel rebar, 5/8 in. diam., 30 ins. long, driven 29 ins. in the ground with 2 in. alum. cap marked RM#1 25.80 ft C2 TRG, bears S. 33° W. 25.80 ft. dist.

A steel rebar, 5/8 in. diam., 30 ins. long, driven 29 ins. in the ground with 2 in. alum. cap marked RM#2 24.75 ft C2 TRG, bears N. 39 1/2° W. 24.75 ft. dist.

Place a DEEP-I magnet at the base of the alum. post and an orange Carsonite witness post 1 ft. North of the corner.

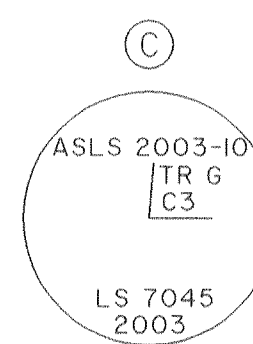

(C) Set an alum. post, 28 ins. long, 2 1/2 ins. diam., 27 ins. in the ground, with alum. cap. mkd. as shown.

From which

A spruce, 6 ins. diam., bears N. 46 1/2° E., 10.9 ft. dist., mkd. X BT.

A spruce, 12 ins. diam., bears S. 58° E., 15.7 ft. dist., mkd. X BT.

A spruce, 3 ins. diam., bears N. 76 1/2° W., 16.6 ft., dist., mkd. X BT.

Place a DEEP-I magnet at the base of the alum. post and an orange Carsonite witness post 1 ft. North of the corner.

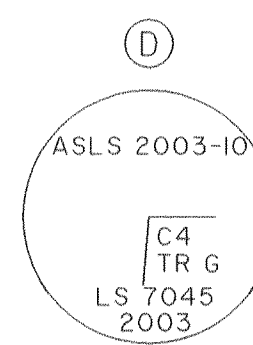

(D) Set an alum. post, 28 ins. long, 2 1/2 ins. diam., 27 ins. in the ground, with alum. cap. mkd. as shown.

From which

A spruce, 7 ins. diam., bears S. 62 1/2° E., 115.0 ft. dist., mkd. X BT.

A steel rebar, 5/8 in. diam., 24 ins. long, driven 23 ins. in the ground with 2 in. alum. cap marked RM#1 25.11 ft C4 TRG, bears S. 75° W. 25.11 ft. dist.

A steel rebar, 5/8 in. diam., 24 ins. long, driven 23 ins. in the ground with 2 in. alum. cap marked RM#2 31.48 ft C4 TRG, bears N. 5° W. 31.48 ft. dist.

Place a DEEP-I magnet at the base of the alum. post and an orange Carsonite witness post 1 ft. North of the corner.

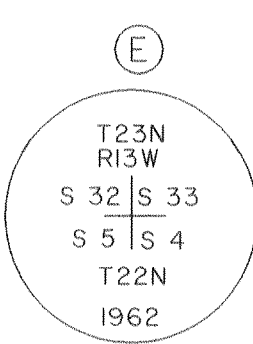

(E) Recovered an iron post, firmly set, projecting 2 ins. above the ground with a brass cap. mkd. as shown.

From which original bearing trees

A spruce snag, 6 ins. diam., bears S. 88 1/2° E., 23.7 ft., dist., with scribe marks T22NRI3WS4 visible on a partially healed blaze.

A spruce snag, 6 ins. diam., bears S. 27 1/4° W., 48.7 ft., dist., with scribe marks T22NRI3WS5 visible on an open blaze.

And new bearing trees

A spruce, 7 ins. diam., bears S. 62° E., 50.7 ft., dist., mkd. X BT.

A spruce, 5 ins. diam., bears S. 17° W., 25.1 ft., dist., mkd. X BT.

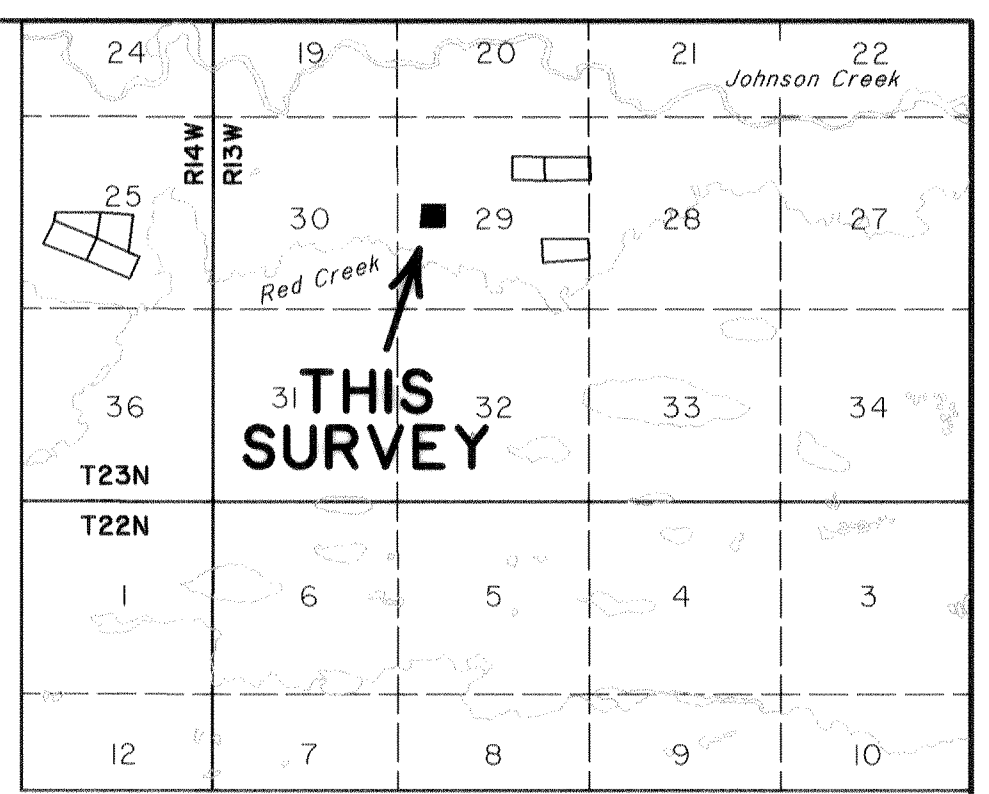

U.S.G.S. I:63,360 Talkeetna A-4 1954
Scale 1 inch = 1 mile
VICINITY MAP

NOTE: THERE ARE NO APPLICANTS FOR TRACT G

STATE OF ALASKA

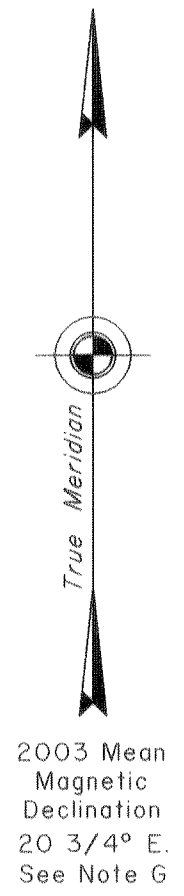
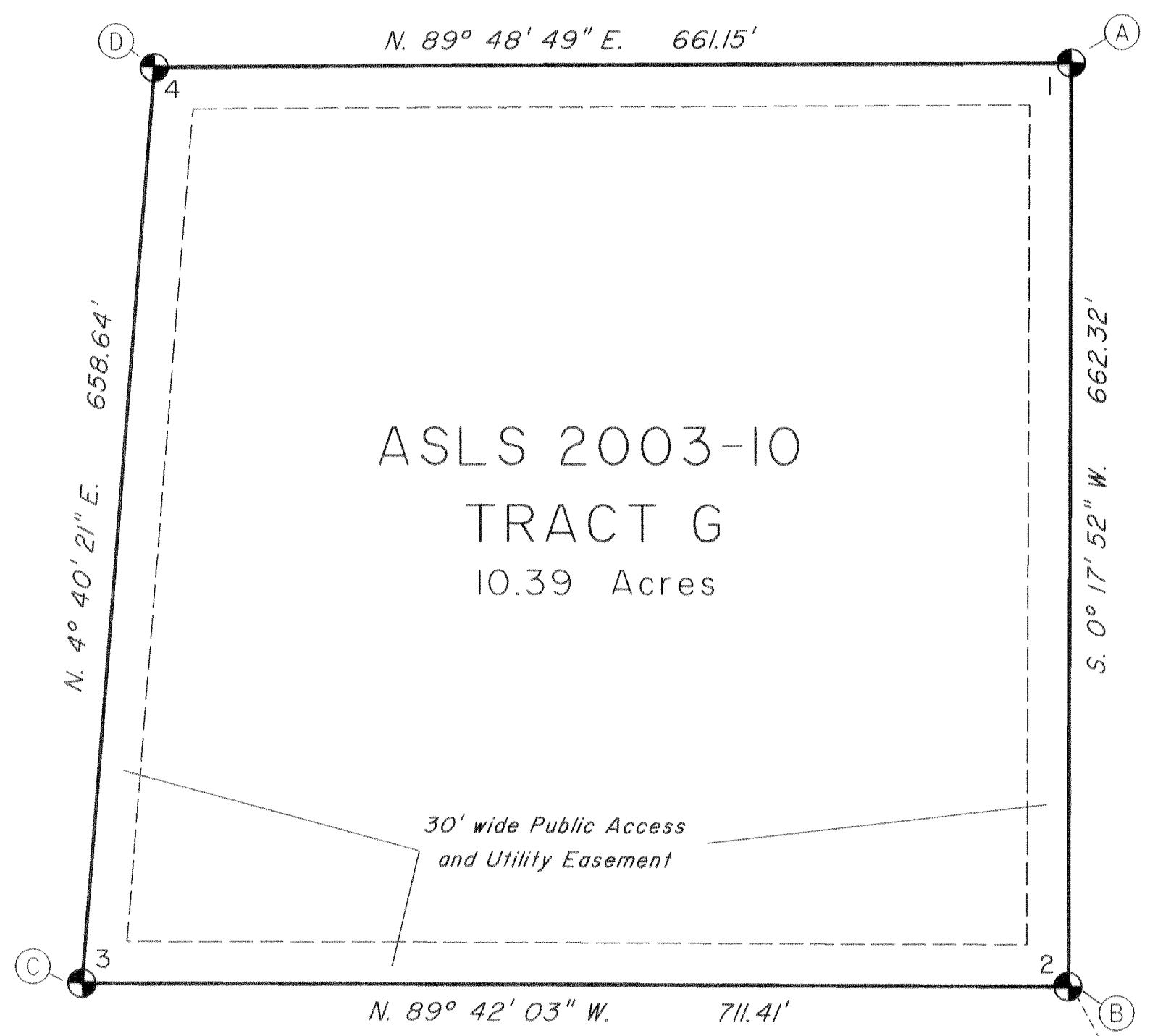

C2 Tract G
Lat. 62° 03' 13.961" N.
Long. 151° 42' 16.568" W.
NAD 27

Cor. of Sections 4, 5, 32 & 33
Tps. 22 and 23 N., R. 13 W.
Lat. 62° 01' 59.935" N.
Long. 151° 40' 53.112" W.
NAD 27

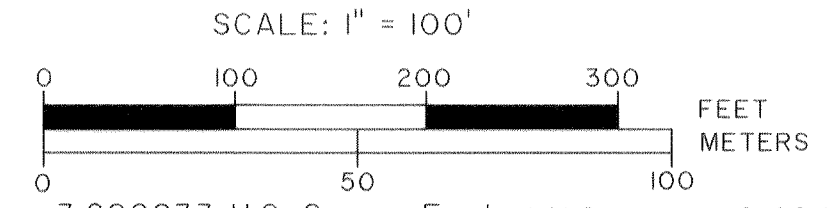

1 Meter = 3.280833 U.S. Survey Feet 1 U.S. acre = 0.4047 hectare

LEGEND

- ⊗ BLM/GLO Monument Recovered
- ⊕ Primary monument set this survey
- ⊕ Primary monument recovered this survey
- Ⓐ Corner Designation
- Surveyed Line
- - - Unsurveyed Line
- Secondary Monument set this survey
- (R) Record Per BLM Survey

STATE OF ALASKA

DATE OF SURVEY: BEGINNING: 9/23/2003 ENDING: 10/03/2003	NAME OF SURVEYOR: The Crazy Mountains JV 2000 E. Dowling Road, #6 Anchorage, AK 99507
STATE OF ALASKA DEPARTMENT OF NATURAL RESOURCES DIVISION OF MINING, LAND AND WATER Anchorage, Alaska	
ALASKA STATE LAND SURVEY NO. 2003-10	
CREATING TRACTS A through P WITHIN UNSURVEYED Section 26, T. 22 N., R. 13 W., Sections 3, 25, 26 & 27 T. 22 N., R. 14 W., Sections 26, 29, 35 & 36, T. 23 N., R. 13 W., Sections 25 & 34 T. 23 N., R. 14 W., SEWARD MERIDIAN, ALASKA Anchorage Recording District	
DRAWN BY: JEM DATE: 3/04/2004	APPROVAL RECOMMENDED <i>Jed Jennings</i> 9/29/05 STATEWIDE PLATTING SUPERVISOR DATE
SCALE: 1" = 100'	CHECKED BY: KJL File No. ASLS 20030010

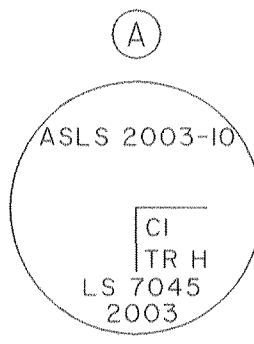

A Set an alum. post, 28 ins. long, 2 1/2 ins. diam., 27 ins. in the ground, with alum. cap mkd. as shown.

From which

A spruce, 13 ins. diam., bears N. 69° E., 65.4 ft. dist., mkd. X BT.

A birch, 3 ins. diam., bears S. 74 1/2° W., 41.8 ft. dist., mkd. X BT.

A spruce, 15 ins. diam., bears N. 28° W., 89.7 ft., dist., mkd. X BT.

Place a DEEP-I magnet at the base of the alum. post and an orange Carsonite witness post 1 ft. North of the corner.

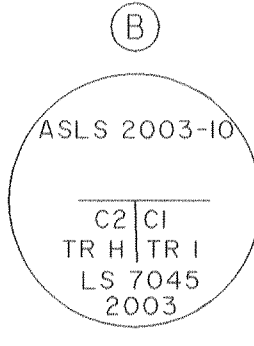

B Set an alum. post, 28 ins. long, 2 1/2 ins. diam., 26 ins. in the ground, with alum. cap mkd. as shown.

From which

A spruce, 10 ins. diam., bears N. 13° E., 18.6 ft. dist., mkd. X BT.

A spruce, 6 ins. diam., bears N. 85° E., 48.7 ft. dist., mkd. X BT.

A spruce, 9 ins. diam., bears S. 24 1/2° W., 53.4 ft., dist., mkd. X BT.

Place a DEEP-I magnet at the base of the alum. post and an orange Carsonite witness post 1 ft. North of the corner.

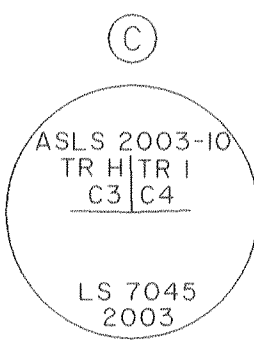

C Set an alum. post, 28 ins. long, 2 1/2 ins. diam., 26 ins. in the ground, with alum. cap mkd. as shown.

From which

A spruce, 10 ins. diam., bears N. 18 1/2° E., 47.9 ft. dist., mkd. X BT.

A spruce, 16 ins. diam., bears S. 43° E., 26.9 ft. dist., mkd. X BT.

A spruce, 10 ins. diam., bears S. 10 1/2° W., 124.6 ft., dist., mkd. X BT.

Place a DEEP-I magnet at the base of the alum. post and an orange Carsonite witness post 1 ft. North of the corner.

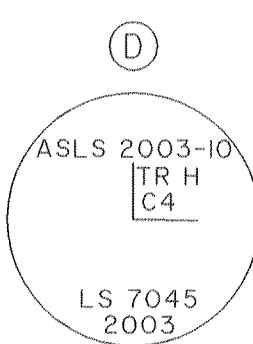

D Set an alum. post, 28 ins. long, 2 1/2 ins. diam., 27 ins. in the ground, with alum. cap mkd. as shown.

From which

A spruce, 9 ins. diam., bears N. 1/2° E., 56.9 ft., dist., mkd. X BT.

A spruce, 6 ins. diam., bears S. 49 1/2° E., 40.6 ft. dist., mkd. X BT.

A spruce, 8 ins. diam., bears S. 89 1/2° W., 31.3 ft. dist., mkd. X BT.

Place a DEEP-I magnet at the base of the alum. post and an orange Carsonite witness post 1 ft. North of the corner.

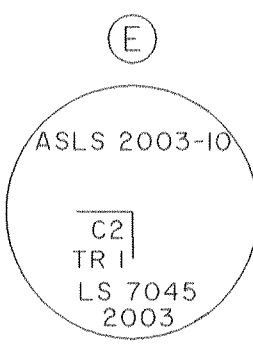

E Set an alum. post, 28 ins. long, 2 1/2 ins. diam., 26 ins. in the ground, with alum. cap mkd. as shown.

From which

A spruce, 9 ins. diam., bears S. 87 1/2° E., 45.9 ft. dist., mkd. X BT.

A spruce, 7 ins. diam., bears S. 78 1/2° W., 57.9 ft. dist., mkd. X BT.

A spruce, 7 ins. diam., bears N. 6 1/2° W., 39.3 ft., dist., mkd. X BT.

Place a DEEP-I magnet at the base of the alum. post and an orange Carsonite witness post 1 ft. North of the corner.

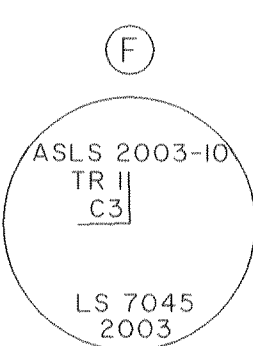

F Set an alum. post, 28 ins. long, 2 1/2 ins. diam., 26 ins. in the ground, with alum. cap mkd. as shown.

From which

A spruce, 11 ins. diam., bears S. 67 1/2° E., 27.6 ft. dist., mkd. X BT.

A spruce, 5 ins. diam., bears S. 46° W., 23.9 ft. dist., mkd. X BT.

A spruce, 10 ins. diam., bears N. 57° W., 50.8 ft., dist., mkd. X BT.

Place a DEEP-I magnet at the base of the alum. post and an orange Carsonite witness post 1 ft. North of the corner.

APPLICANT CERTIFICATE

I, THE UNDERSIGNED, HEREBY CERTIFY THAT I AM THE APPLICANT OF TRACT H, ASLS 2003-10, ADL 228430 AS SHOWN HEREON. I HEREBY APPROVE THIS SURVEY AND PLAT.

DATE: 6-29-05

Terry James Meader

TERRY JAMES MEADER
P.O. BOX 67305
CHUGIAK, ALASKA 99567-0305

NOTARY'S ACKNOWLEDGEMENT

SUBSCRIBED AND SWORN TO BEFORE ME THIS 29th DAY OF JUNE, 2005

BY Terry James Meader

Ronulo Morales

NOTARY FOR THE STATE OF ALASKA
MY COMMISSION EXPIRES 1-9-09

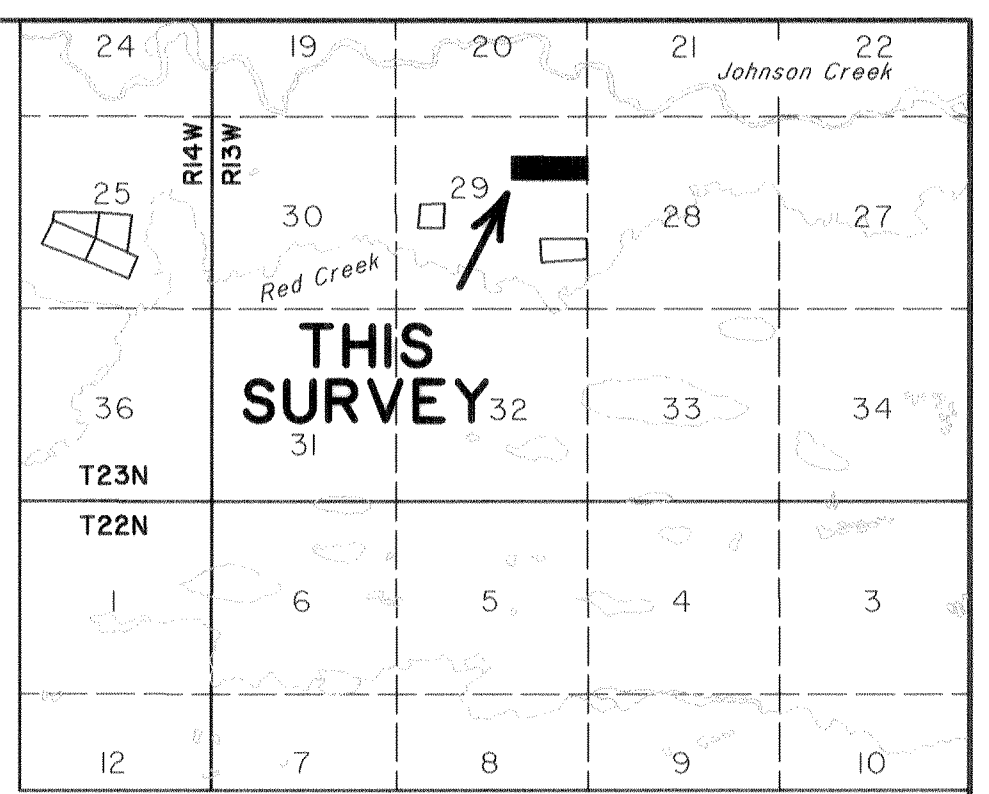
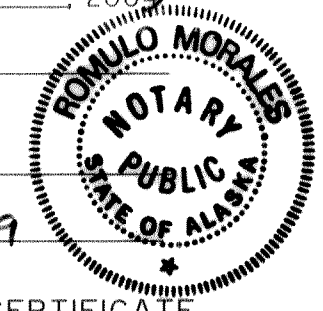

U.S.G.S. 1:63,360 Talkeetna A-4 1954
Scale 1 inch = 1 mile
VICINITY MAP

APPLICANT CERTIFICATE

I, THE UNDERSIGNED, HEREBY CERTIFY THAT I AM THE APPLICANT OF TRACT I, ASLS 2003-10, ADL 228429 AS SHOWN HEREON. I HEREBY APPROVE THIS SURVEY AND PLAT.

DATE: 6-29-05

Gary D. Maness

GARY D. MANESS
P. O. BOX 771856
EAGLE RIVER, AK 99577

NOTARY'S ACKNOWLEDGEMENT

SUBSCRIBED AND SWORN TO BEFORE ME THIS 29th DAY OF JUNE, 2005

BY GARY D. MANESS

Ronulo Morales

NOTARY FOR THE STATE OF ALASKA
MY COMMISSION EXPIRES 1-9-09

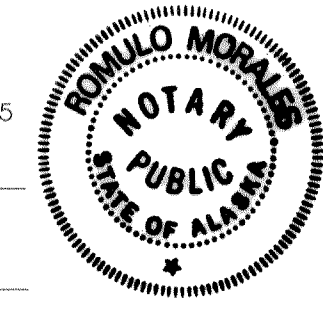

LEGEND

- BLM/GLO Monument Recovered
- Primary monument set this survey
- Primary monument recovered this survey
- Corner Designation
- Surveyed Line
- Unsurveyed Line
- Secondary Monument set this survey
- Record Per BLM Survey

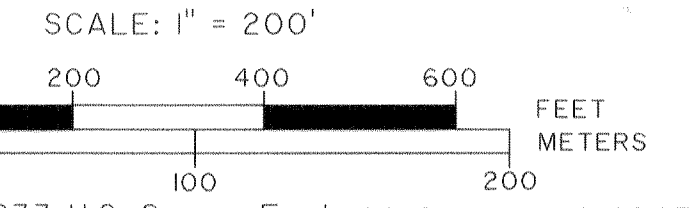

STATE OF ALASKA

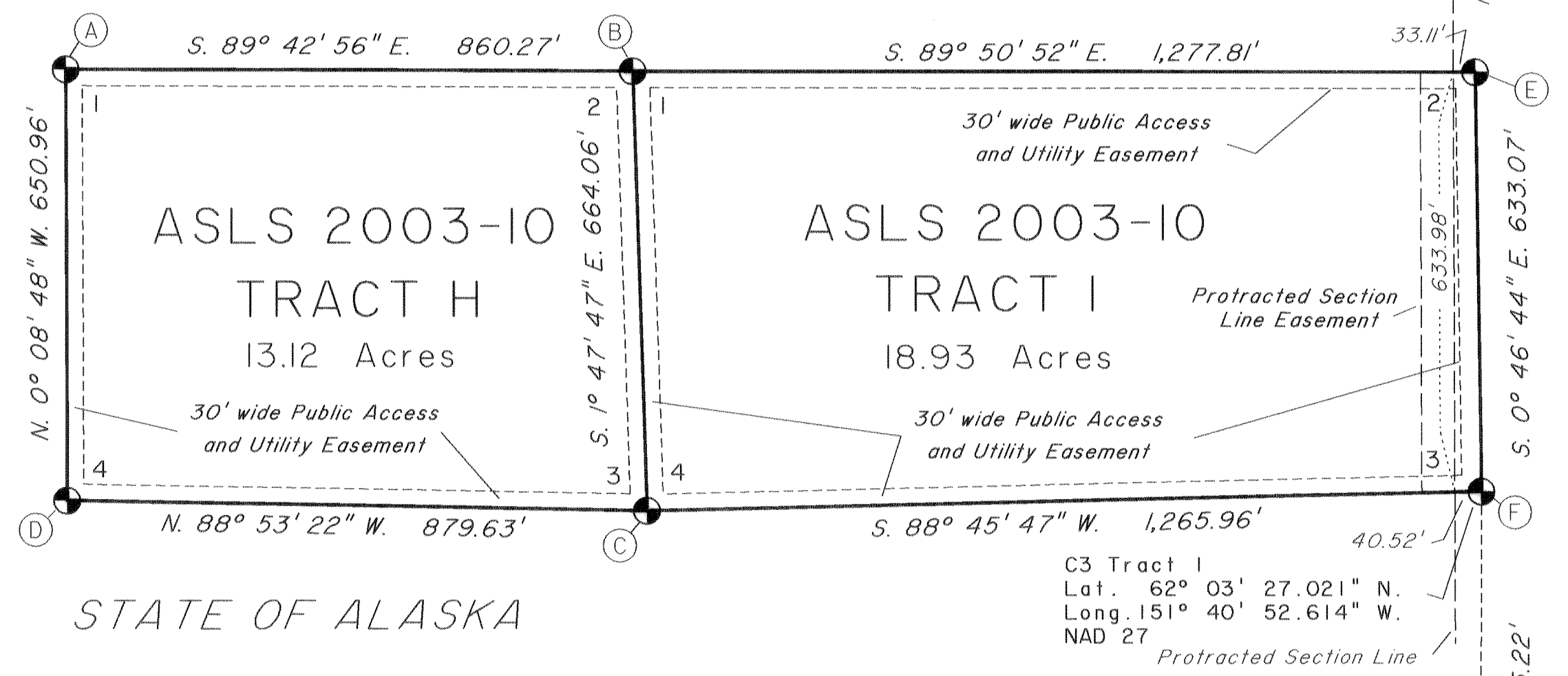

STATE OF ALASKA

SHEET 7 of 14

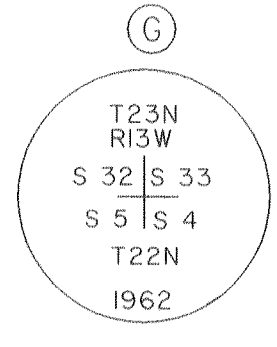
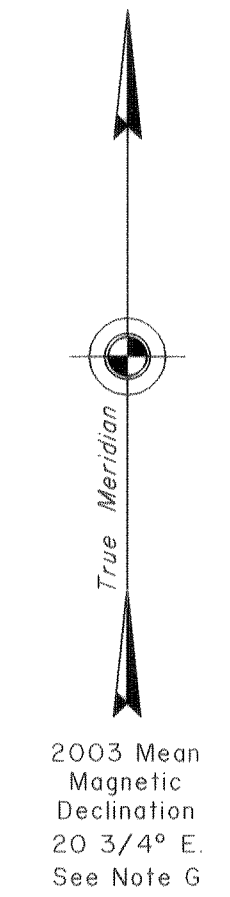

G Recovered an iron post, firmly set, projecting 2 ins. above the ground with a brass cap. mkd. as shown.

From which original bearing trees

A spruce snag, 6 ins. diam., bears S. 88 1/2° E., 23.7 ft., dist., with scribe marks T22NRI3WS4 visible on a partially healed blaze.

A spruce snag, 6 ins. diam., bears S. 27 1/4° W., 48.7 ft., dist., with scribe marks T22NRI3WS5 visible on an open blaze.

And new bearing trees

A spruce, 7 ins. diam., bears S. 62° E., 50.7 ft., dist., mkd. X BT.

A spruce, 5 ins. diam., bears S. 17° W., 25.1 ft., dist., mkd. X BT.

Cor. of Sections 4, 5, 32 & 33
Tps. 22 and 23 N., R. 13 W.
Lat. 62° 01' 59.935" N.
Long. 151° 40' 53.112" W.
NAD 27

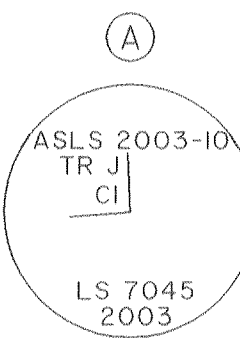

Set an alum. post, 28 ins. long, 2 1/2 ins. diam., 27 ins. in the ground, with alum. cap. mkd. as shown.

From which

A spruce, 10 ins. diam., bears N. 49 1/2° E., 25.5 ft. dist., mkd. X BT.

A spruce, 8 ins. diam., bears S. 52° E., 32.1 ft. dist., mkd. X BT.

A spruce, 6 ins. diam., bears N. 58° W., 17.8 ft., dist., mkd. X BT.

Place a DEEP-I magnet at the base of the alum. post and an orange Carsonite witness post 1 ft. North of the corner.

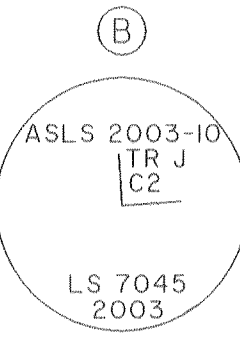

Set an alum. post, 28 ins. long, 2 1/2 ins. diam., 27 ins. in the ground, with alum. cap. mkd. as shown.

From which

A spruce, 5 ins. diam., bears N. 35° E., 12.2 ft. dist., mkd. X BT.

A spruce, 4 ins. diam., bears S. 74° E., 25.7 ft. dist., mkd. X BT.

A spruce, 4 ins. diam., bears N. 69 1/2° W., 35.2 ft., dist., mkd. X BT.

Place a DEEP-I magnet at the base of the alum. post and an orange Carsonite witness post 1 ft. North of the corner.

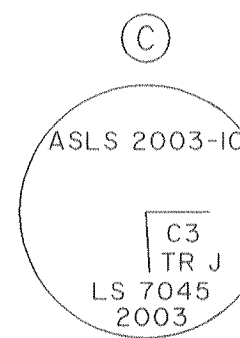

Set an alum. post, 28 ins. long, 2 1/2 ins. diam., 27 ins. in the ground, with alum. cap. mkd. as shown.

From which

A spruce, 7 ins. diam., bears N. 13° E., 15.6 ft. dist., mkd. X BT.

A spruce, 5 ins. diam., bears S. 80 1/4° E., 22.8 ft. dist., mkd. X BT.

A spruce, 7 ins. diam., bears S. 68 1/2° W., 17.6 ft., dist., mkd. X BT.

Place a DEEP-I magnet at the base of the alum. post and an orange Carsonite witness post 1 ft. North of the corner.

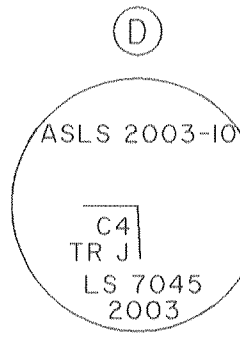

Set an alum. post, 28 ins. long, 2 1/2 ins. diam., 27 ins. in the ground, with alum. cap. mkd. as shown.

From which

A spruce, 6 ins. diam., bears N. 38° E., 28.6 ft. dist., mkd. X BT.

A spruce, 5 ins. diam., bears S. 47 1/2° E., 16.4 ft. dist., mkd. X BT.

A spruce, 5 ins. diam., bears S. 82 1/2° W., 18.0 ft., dist., mkd. X BT.

Place a DEEP-I magnet at the base of the alum. post and an orange Carsonite witness post 1 ft. North of the corner.

LEGEND

- ⊗ BLM/GLO Monument Recovered
- ⊙ Primary monument set this survey
- ⊕ Primary monument recovered this survey
- Ⓐ Corner Designation
- Surveyed Line
- - - Unsurveyed Line
- Secondary Monument set this survey
- (R) Record Per BLM Survey

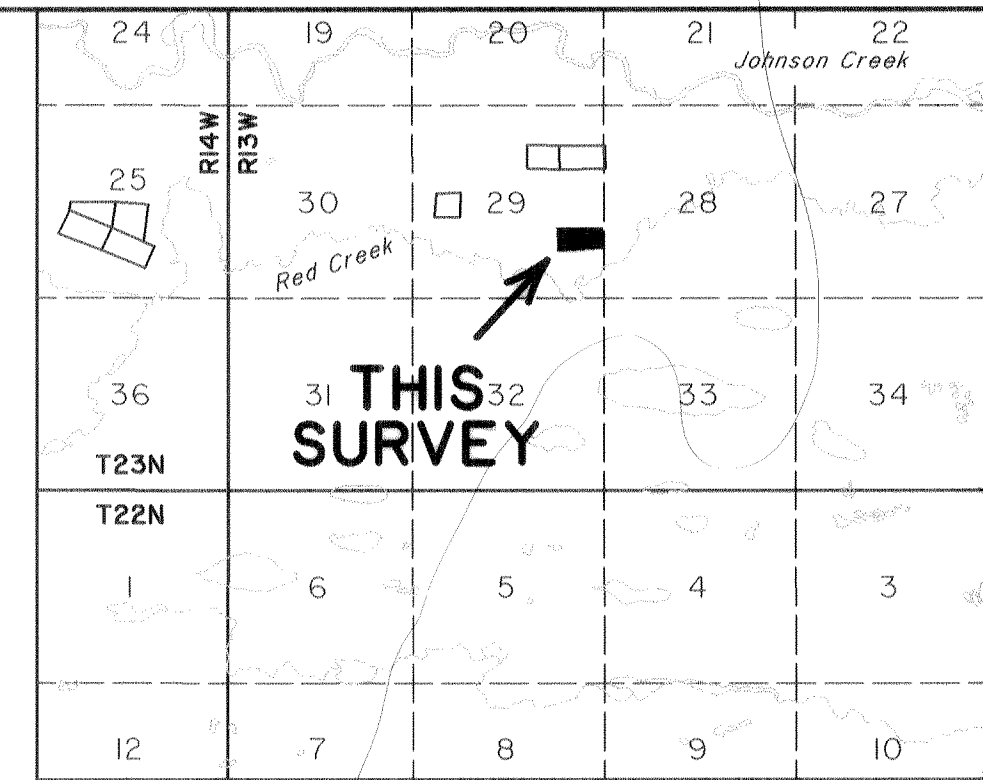

U.S.G.S. 1:63,360 Talkeetna A-4 1954
Scale 1 inch = 1 mile
VICINITY MAP

STATE OF ALASKA

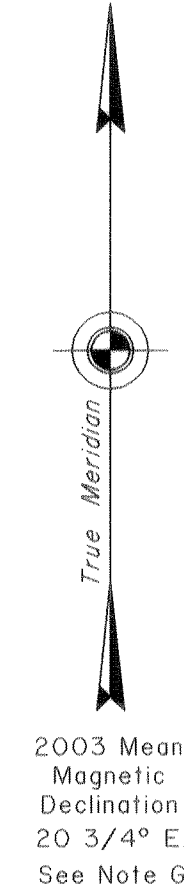
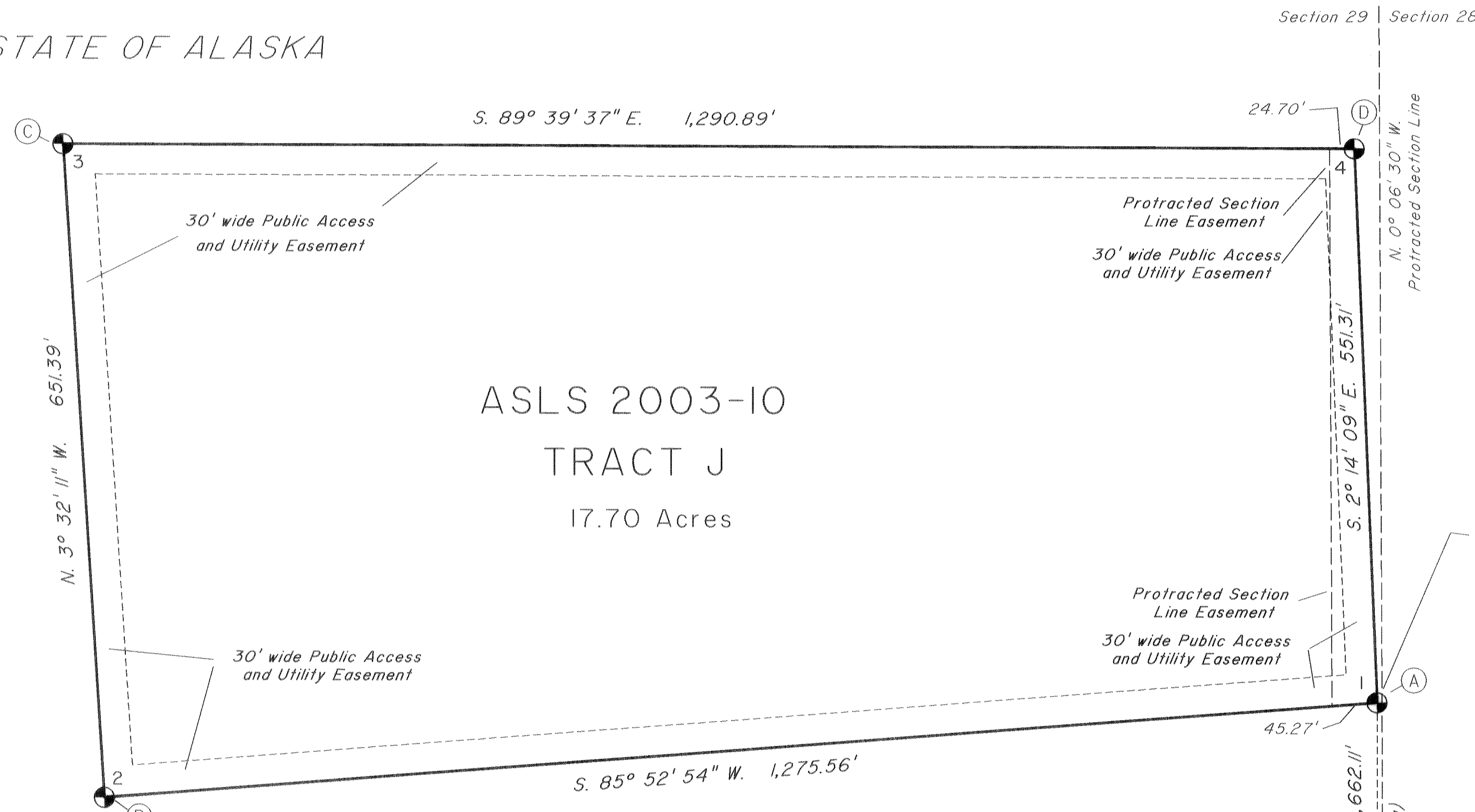

APPLICANT CERTIFICATE

I, THE UNDERSIGNED, HEREBY CERTIFY THAT I AM THE APPLICANT OF TRACT J, ASLS 2003-10, ADL 228590 AS SHOWN HEREON. I HEREBY APPROVE THIS SURVEY AND PLAT.

DATE: 9-12-05

David Wilson
DAVID L. WILSON
P.O. BOX 210429
ANCHORAGE, AK 99521

NOTARY'S ACKNOWLEDGEMENT

SUBSCRIBED AND SWORN TO BEFORE ME THIS 12 DAY OF September, 2005

BY David Wilson

Ronda Wilson
NOTARY FOR THE STATE OF ALASKA
MY COMMISSION EXPIRES 9-12-09

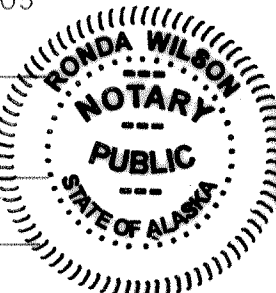

CI Tract J
Lat. 62° 03' 05.527" N.
Long. 151° 40' 53.478" W.
NAD 27

SCALE: 1" = 100'

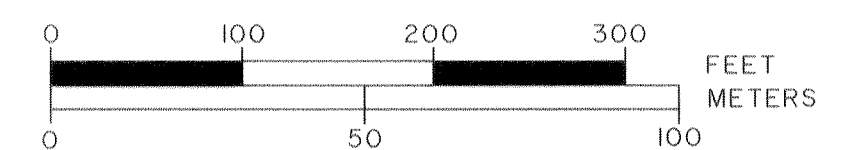

1 Meter = 3.280833 U.S. Survey Feet 1 U.S. acre = 0.4047 hectare

DATE OF SURVEY: BEGINNING: 9/23/2003 ENDING: 10/03/2003	NAME OF SURVEYOR: The Crazy Mountains JV 2000 E. Dowling Road, #6 Anchorage, AK 99507
STATE OF ALASKA DEPARTMENT OF NATURAL RESOURCES DIVISION OF MINING, LAND AND WATER Anchorage, Alaska	
ALASKA STATE LAND SURVEY NO. 2003-10	
CREATING TRACTS A through P WITHIN UNSURVEYED Section 26, T. 22 N., R. 13 W., Sections 3, 25, 26 & 27 T. 22 N., R. 14 W., Sections 26, 29, 35 & 36, T. 23 N., R. 13 W., Sections 25 & 34 T. 23 N., R. 14 W., SEWARD MERIDIAN, ALASKA Anchorage Recording District	
DRAWN BY: JEM DATE: 3/04/2004	APPROVAL RECOMMENDED <u>Shelley Jennings</u> 9-20-05 STATEWIDE PLATTING SUPERVISOR DATE
SCALE: 1" = 100'	CHECKED BY: KJL File No. ASLS 20030010

STATE OF ALASKA

Cor. of Sections 4, 5, 32 & 33
Tps. 22 and 23 N., R. 13 W.
Lat. 62° 01' 59.935" N.
Long. 151° 40' 53.112" W.
NAD 27

SHEET 8 of 14

ANCHORAGE RECORDING DISTRICT PLAT 2005-168

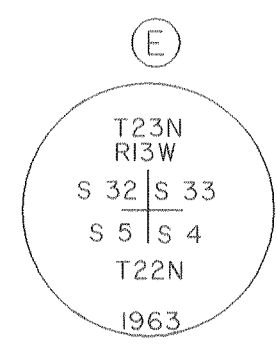

Recovered an iron post, firmly set, projecting 2 ins. above the ground with a brass cap. mkd. as shown.

From which original bearing trees

A spruce snag, 6 ins. diam., bears S. 88 1/2° E., 23.7 ft., dist., with scribe marks T22NR13WS4 visible on a partially healed blaze.

A spruce snag, 6 ins. diam., bears S. 27 1/4° W., 48.7 ft., dist., with scribe marks T22NR13WS5 visible on an open blaze.

And new bearing trees

A spruce, 7 ins. diam., bears S. 62° E., 50.7 ft., dist., mkd. X BT.

A spruce, 5 ins. diam., bears S. 17° W., 25.1 ft., dist., mkd. X BT.

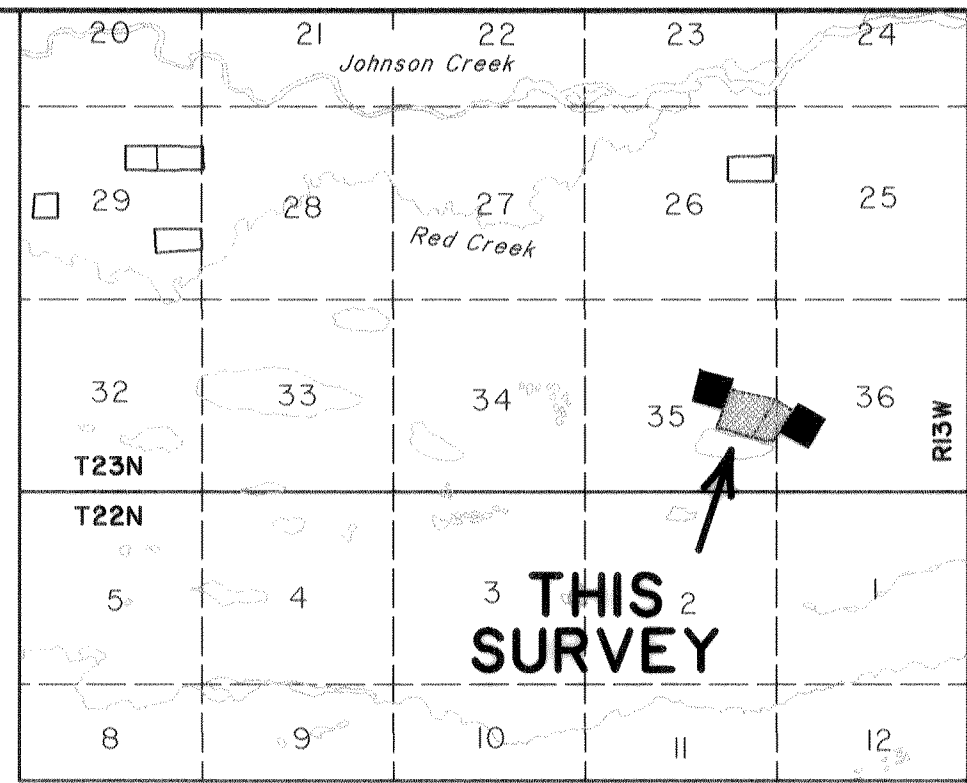

U.S.G.S. 1:63,360 Talkeetna A-4 1954

Scale 1 inch = 1 mile

VICINITY MAP

CI Tract L
 Lat. 62° 02' 23.985" N.
 Long. 151° 35' 08.571" W.
 NAD 27

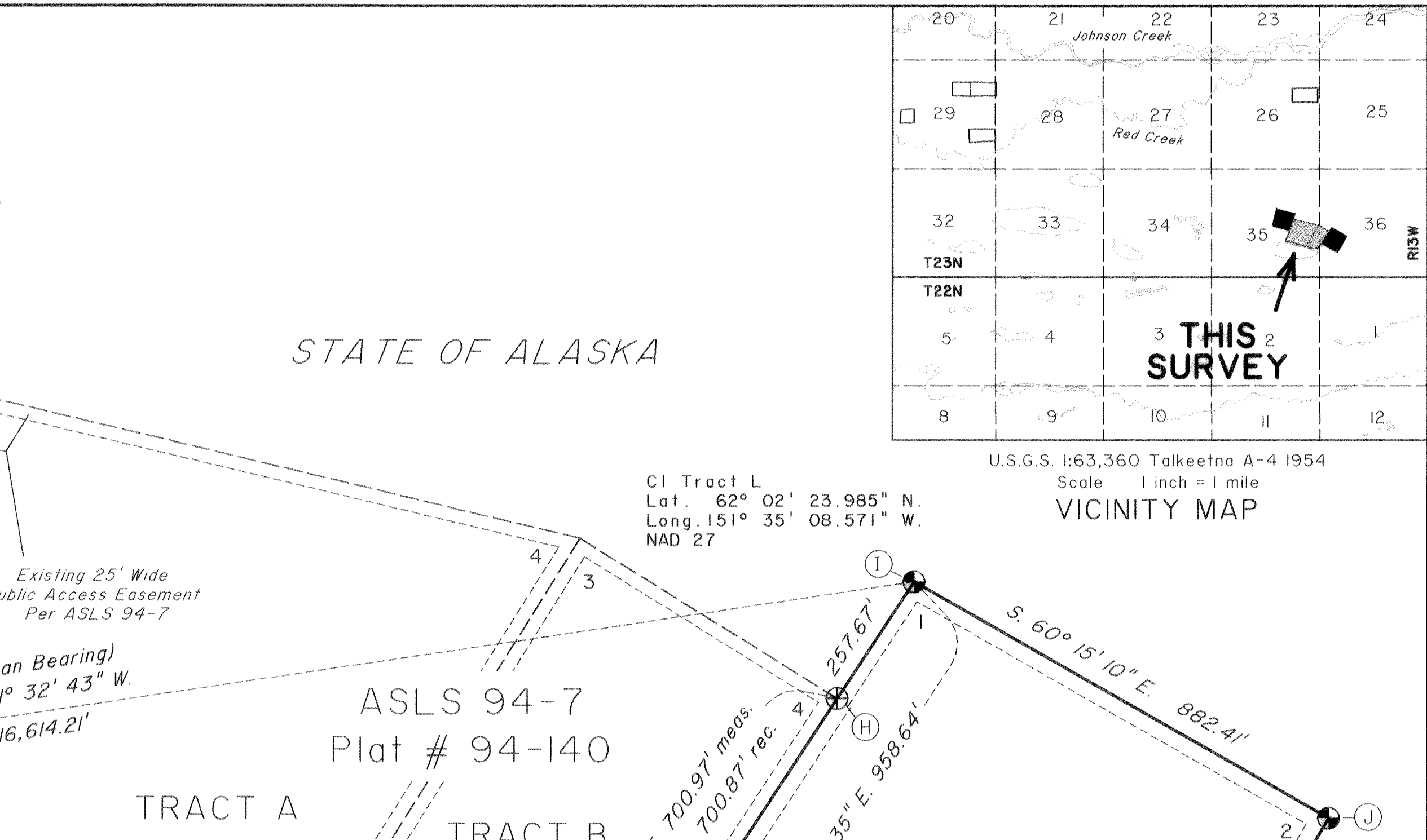
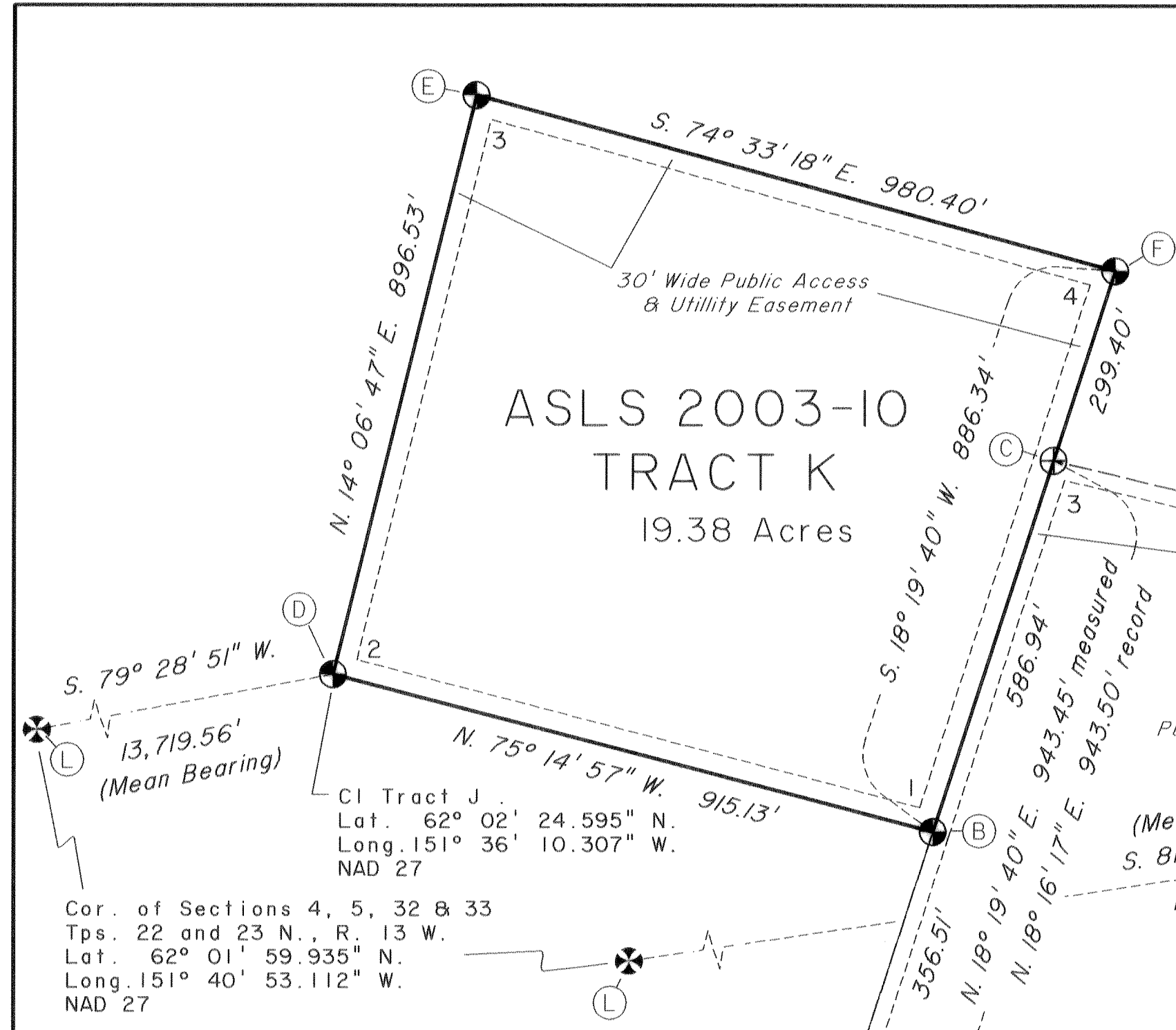

Cor. of Sections 4, 5, 32 & 33
 Tps. 22 and 23 N., R. 13 W.
 Lat. 62° 01' 59.935" N.
 Long. 151° 40' 53.112" W.
 NAD 27

CI Tract J
 Lat. 62° 02' 24.595" N.
 Long. 151° 36' 10.307" W.
 NAD 27

(Mean Bearing)
 S. 81° 32' 43" W.
 16,614.21'

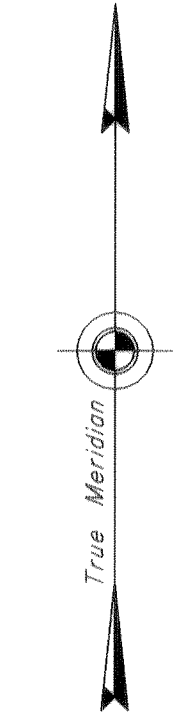

2003 Mean
 Magnetic
 Declination
 20 3/4° E.
 See Note G

STATE OF ALASKA

SEE SHEET 10 FOR MONUMENT DESCRIPTIONS

LEGEND

- ⊗ BLM/GLO Monument Recovered
- ⊕ Primary monument set this survey
- ⊕ Primary monument recovered this survey
- ⊙ Corner Designation
- Surveyed Line
- - - Unserved Line
- Secondary Monument set this survey
- (R) Record Per BLM Survey
- - - Existing Surveyed Boundary

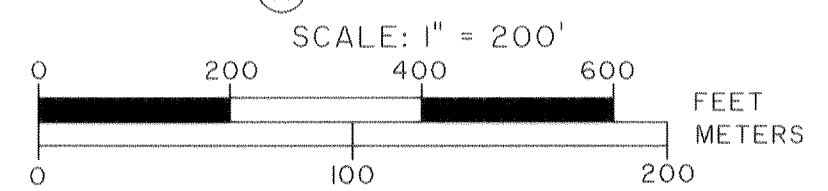

DATE OF SURVEY: BEGINNING: 9/23/2003 ENDING: 10/03/2003	NAME OF SURVEYOR: The Crazy Mountains JV 2000 E. Dowling Road, #6 Anchorage, AK 99507
---	--

STATE OF ALASKA
 DEPARTMENT OF NATURAL RESOURCES
 DIVISION OF MINING, LAND AND WATER
 Anchorage, Alaska

ALASKA STATE LAND SURVEY NO. 2003-10
 CREATING TRACTS A through P
 WITHIN UNSURVEYED
 Section 26, T. 22 N., R. 13 W., Sections 3, 25, 26 & 27 T. 22 N., R. 14 W.,
 Sections 26, 29, 35 & 36, T. 23 N., R. 13 W., Sections 25 & 34 T. 23 N., R. 14 W.,
 SEWARD MERIDIAN, ALASKA
 Anchorage Recording District

DRAWN BY: JEM	APPROVAL RECOMMENDED <i>Terah Jennings</i> 9-20-05
DATE: 3/04/2004	STATEWIDE PLATTING SUPERVISOR DATE
SCALE: 1" = 200'	CHECKED BY: KJL File No. ASLS 20030010

SHEET 9 of 14

ANCHORAGE RECORDING DISTRICT PLAT 2005-168

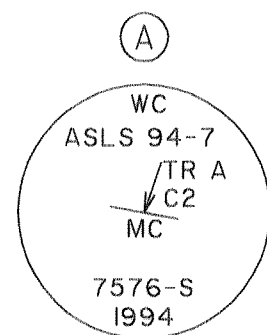

Recovered an alum. post, firmly set projecting 3 ins. above the ground, with alum. cap. mkd. as shown.
 From which original bearing trees
 A spruce, 7 ins. diam., bears S. 88° E., 26.1 ft. dist.
 A spruce, 14 ins. diam., bears S. 72° W., 15.7 ft., dist.
 A spruce, 10 ins. diam., bears N. 32 1/2° W., 32.9 ft., dist.

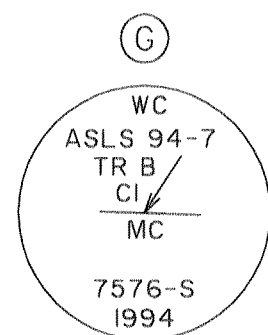

Recovered an alum. post, firmly set projecting 2 ins. above the ground, with alum. cap. mkd. as shown.
 From which original bearing trees
 A spruce, 14 ins. diam., bears N. 30° E., 24.9 ft. dist.
 A birch, 10 ins. diam., bears S. 62 1/2° E., 27.7 ft., dist.
 A birch, 8 ins. diam., bears S. 78° W., 4.5 ft., dist.

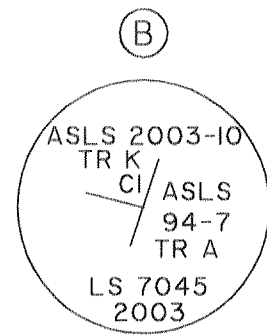

Set an alum. post, 28 ins. long, 2 1/2 ins. diam., 28 ins. in the ground, with alum. cap. 3 1/4 ins. diam. mkd. as shown.
 From which
 A spruce, 6 ins. diam., bears N. 19 3/4° E., 26.7 ft. dist., mkd. X BT.
 A spruce, 12 ins. diam., bears S. 15 1/2° E., 27.1 ft. dist., mkd. X BT.
 A spruce, 6 ins. diam., bears N. 77° E., 31.9 ft., dist., mkd. X BT.
 Place a DEEP-I magnet at the base of the alum. post and an orange Carsonite witness post 1 ft. North of the corner.

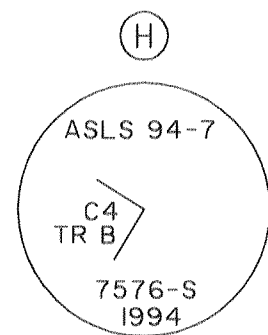

Recovered an alum. post, firmly set projecting 2 ins. above the ground, with alum. cap. mkd. as shown.
 From which original bearing trees
 A spruce, 14 ins. diam., bears N. 3° E., 16.1 ft. dist.
 A spruce, 5 ins. diam., bears S. 29 1/2° W., 5.0 ft., dist.
 A birch, 14 ins. diam., bears N. 77 1/2° W., 72.7 ft., dist.

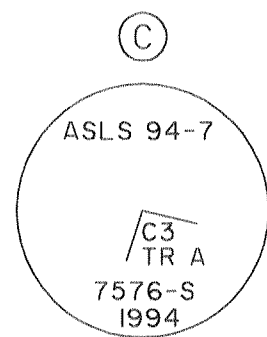

Recovered an alum. post, firmly set projecting 5 ins. above the ground, with alum. cap. mkd. as shown.
 From which original bearing trees
 A spruce, 7 ins. diam., bears N. 79 1/2° E., 44.9 ft. dist.
 A spruce, 8 ins. diam., bears S. 45 1/2° W., 36.5 ft., dist.
 A birch, 15 ins. diam., bears N. 9° W., 30.6 ft., dist.

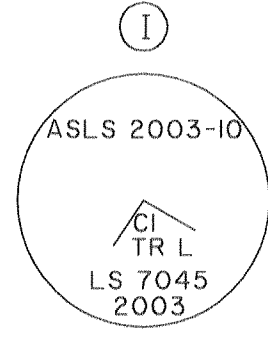

Set an alum. post, 28 ins. long, 2 1/2 ins. diam., 27 ins. in the ground, with alum. cap. 3 1/4 ins. diam. mkd. as shown.
 From which
 A spruce, 7 ins. diam., bears S. 19° E., 75.9 ft. dist., mkd. X BT.
 A spruce, 14 ins. diam., bears S. 55° W., 53.0 ft. dist., mkd. X BT.
 A spruce, 10 ins. diam., bears N. 65 1/2° W., 76.8 ft., dist., mkd. X BT.
 Place a DEEP-I magnet at the base of the alum. post and an orange Carsonite witness post 1 ft. North of the corner.

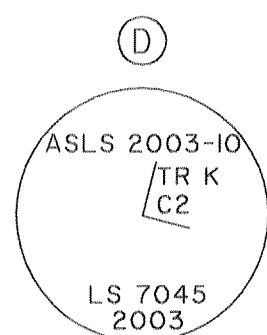

Set an alum. post, 28 ins. long, 2 1/2 ins. diam., 27 ins. in the ground, with alum. cap. 3 1/4 ins. diam. mkd. as shown.
 From which
 A spruce, 6 ins. diam., bears S. 84° E., 29.6 ft. dist., mkd. X BT.
 A spruce, 9 ins. diam., bears S. 73 1/4° W., 30.1 ft. dist., mkd. X BT.
 A spruce, 6 ins. diam., bears N. 34° W., 26.4 ft., dist., mkd. X BT.
 Place a DEEP-I magnet at the base of the alum. post and an orange Carsonite witness post 1 ft. North of the corner.

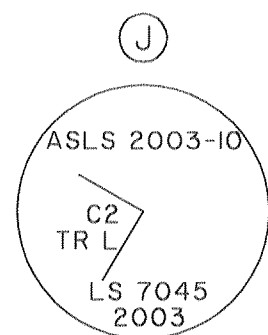

Set an alum. post, 28 ins. long, 2 1/2 ins. diam., 26 ins. in the ground, with alum. cap. 3 1/4 ins. diam. mkd. as shown.
 From which
 A spruce, 10 ins. diam., bears N. 9 1/2° E., 31.0 ft. dist., mkd. X BT.
 A spruce, 13 ins. diam., bears N. 82 1/2° E., 46.9 ft. dist., mkd. X BT.
 A spruce, 12 ins. diam., bears N. 49 1/2° W., 92.2 ft., dist., mkd. X BT.
 Place a DEEP-I magnet at the base of the alum. post and an orange Carsonite witness post 1 ft. North of the corner.

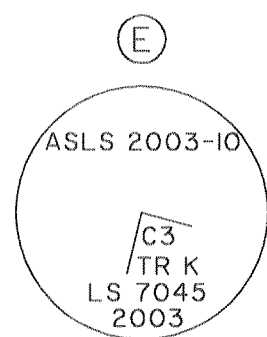

Set an alum. post, 28 ins. long, 2 1/2 ins. diam., 27 ins. in the ground, with alum. cap. 3 1/4 ins. diam. mkd. as shown.
 From which
 A spruce, 11 ins. diam., bears N. 83 1/4° E., 53.3 ft. dist., mkd. X BT.
 A spruce, 15 ins. diam., bears S. 22 3/4° E., 63.3 ft. dist., mkd. X BT.
 A spruce, 16 ins. diam., bears N. 12 3/4° W., 36.9 ft., dist., mkd. X BT.
 Place a DEEP-I magnet at the base of the alum. post and an orange Carsonite witness post 1 ft. North of the corner.

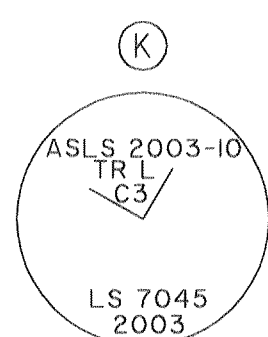

Set an alum. post, 28 ins. long, 2 1/2 ins. diam., 28 ins. in the ground, with alum. cap. 3 1/4 ins. diam. mkd. as shown.
 From which
 A spruce, 6 ins. diam., bears N. 29° E., 26.2 ft. dist., mkd. X BT.
 A spruce, 7 ins. diam., bears S. 15 1/4° W., 29.5 ft. dist., mkd. X BT.
 A spruce, 6 ins. diam., bears N. 72 1/2° W., 19.1 ft., dist., mkd. X BT.
 Place a DEEP-I magnet at the base of the alum. post and an orange Carsonite witness post 1 ft. North of the corner.

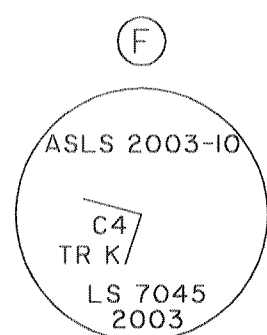

Set an alum. post, 28 ins. long, 2 1/2 ins. diam., 26 ins. in the ground, with alum. cap. 3 1/4 ins. diam. mkd. as shown.
 From which
 A spruce, 11 ins. diam., bears N. 60° E., 35.7 ft. dist., mkd. X BT.
 A spruce, 20 ins. diam., bears S. 39 1/2° E., 23.6 ft. dist., mkd. X BT.
 A spruce, 17 ins. diam., bears N. 79 1/4° W., 30.5 ft., dist., mkd. X BT.
 Place a DEEP-I magnet at the base of the alum. post and an orange Carsonite witness post 1 ft. North of the corner.

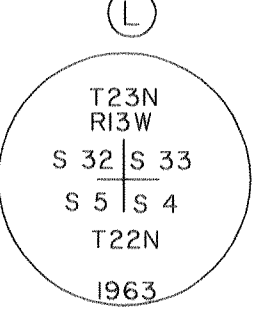

Recovered an iron post, firmly set, projecting 2 ins. above the ground with a brass cap. mkd. as shown.
 From which original bearing trees
 A spruce snag, 6 ins. diam., bears S. 88 1/2° E., 23.7 ft., dist., with scribe marks T22NR13WS4 visible on a partially healed blaze.
 A spruce snag, 6 ins. diam., bears S. 27 1/4° W., 48.7 ft., dist., with scribe marks T22NR13WS5 visible on an open blaze.
 And new bearing trees
 A spruce, 7 ins. diam., bears S. 62° E., 50.7 ft., dist., mkd. X BT.
 A spruce, 5 ins. diam., bears S. 17° W., 25.1 ft., dist., mkd. X BT.

APPLICANT CERTIFICATE

I, THE UNDERSIGNED, HEREBY CERTIFY THAT I AM THE APPLICANT OF TRACT L, ASLS 2003-10, ADL 228577 AS SHOWN HEREON. I HEREBY APPROVE THIS SURVEY AND PLAT.

DATE: 6-23-05

Michael J. Dooby
 MICHAEL J. DOOBY
 P.O. BOX 771853
 EAGLE RIVER, AK 99577

NOTARY'S ACKNOWLEDGEMENT

SUBSCRIBED AND SWORN TO BEFORE ME THIS 23 DAY OF June, 2005

BY Marcus Gho

Marcus Gho
 NOTARY FOR THE STATE OF ALASKA
 MY COMMISSION EXPIRES 4-4-8

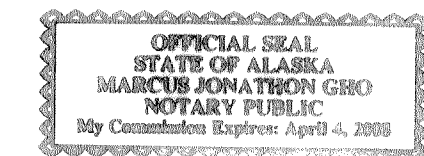

NOTE: THERE IS NO APPLICANT FOR TRACT K

SHEET 10 of 14

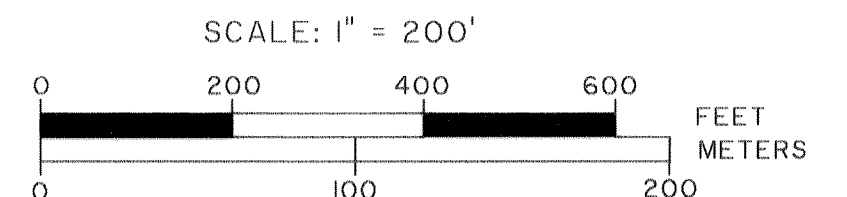

DATE OF SURVEY: BEGINNING: 9/23/2003 ENDING: 10/03/2003	NAME OF SURVEYOR: The Crazy Mountains JV 2000 E. Dowling Road, #6 Anchorage, AK 99507
STATE OF ALASKA DEPARTMENT OF NATURAL RESOURCES DIVISION OF MINING, LAND AND WATER Anchorage, Alaska	
ALASKA STATE LAND SURVEY NO. 2003-10	
CREATING TRACTS A through P WITHIN UNSURVEYED Section 26, T. 22 N., R. 13 W., Sections 3, 25, 26 & 27 T. 22 N., R. 14 W., Sections 26, 29, 35 & 36, T. 23 N., R. 13 W., Sections 25 & 34 T. 23 N., R. 14 W., SEWARD MERIDIAN, ALASKA Anchorage Recording District	
DRAWN BY: JEM DATE: 3/04/2004	APPROVAL RECOMMENDED <u>Shirley Jeanning</u> 9-20-05 STATEWIDE PLATTING SUPERVISOR DATE
SCALE: 1" = 200'	CHECKED BY: KJL File No. ASLS 20030010

(A) Set an alum. post, 28 ins. long, 2 1/2 ins. diam., 27 ins. in the ground, with alum. cap, 3 1/4 ins. diam., mkd. as shown.

From which

A spruce, 5 ins. diam., bears N. 17 1/2° E., 25.6 ft. dist., mkd. X BT.

A spruce, 8 ins. diam., bears S. 13° E., 53.9 ft. dist., mkd. X BT.

A spruce, 7 ins. diam., bears S. 66° W., 48.7 ft., dist., mkd. X BT.

Place a DEEP-I magnet at the base of the alum. post and an orange Carsonite witness post 1 ft. North of the corner.

(B) Set an alum. post, 28 ins. long, 2 1/2 ins. diam., 27 ins. in the ground, with alum. cap, 3 1/4 ins. diam., mkd. as shown.

From which

A spruce, 8 ins. diam., bears N. 7 1/2° E., 72.7 ft. dist., mkd. X BT.

A spruce, 12 ins. diam., bears S. 2 1/2° W., 24.4 ft. dist., mkd. X BT.

A spruce, 7 ins. diam., bears N. 76° W., 31.9 ft. dist., mkd. X BT.

Place a DEEP-I magnet at the base of the alum. post and an orange Carsonite witness post 1 ft. North of the corner.

(C) Set an alum. post, 28 ins. long, 2 1/2 ins. diam., 27 ins. in the ground, with alum. cap, 3 1/4 ins. diam., mkd. as shown.

From which

A spruce, 5 ins. diam., bears S. 78 1/2° E., 53.6 ft. dist., mkd. X BT.

A spruce, 9 ins. diam., bears S. 42 1/2° W., 47.8 ft. dist., mkd. X BT.

A spruce, 7 ins. diam., bears N. 42 1/2° W., 48.1 ft., dist., mkd. X BT.

Place a DEEP-I magnet at the base of the alum. post and an orange Carsonite witness post 1 ft. North of the corner.

(D) Set an alum. post, 28 ins. long, 2 1/2 ins. diam., 27 ins. in the ground, with alum. cap, 3 1/4 ins. diam., mkd. as shown.

From which

A spruce, 13 ins. diam., bears S. 3° E., 49.3 ft. dist., mkd. X BT.

A spruce, 8 ins. diam., bears N. 60° E., 54.4 ft. dist., mkd. X BT.

A spruce, 7 ins. diam., bears S. 26 1/2° W., 94.2 ft. dist., mkd. X BT.

Place a DEEP-I magnet at the base of the alum. post and an orange Carsonite witness post 1 ft. North of the corner.

(E) Recovered an iron post, firmly set, projecting 2 ins. above the ground with a brass cap, 3 1/4 ins. diam., mkd. as shown.

From which original bearing trees

A spruce snag, 6 ins. diam., bears S. 88 1/2° E., 23.7 ft., dist., with scribe marks T22NR13WS4 visible on a partially healed blaze.

A spruce snag, 6 ins. diam., bears S. 27 1/4° W., 48.7 ft., dist., with scribe marks T22NR13WS5 visible on an open blaze.

And new bearing trees

A spruce, 7 ins. diam., bears S. 62° E., 50.7 ft., dist., mkd. X BT.

A spruce, 5 ins. diam., bears S. 17° W., 25.1 ft., dist., mkd. X BT.

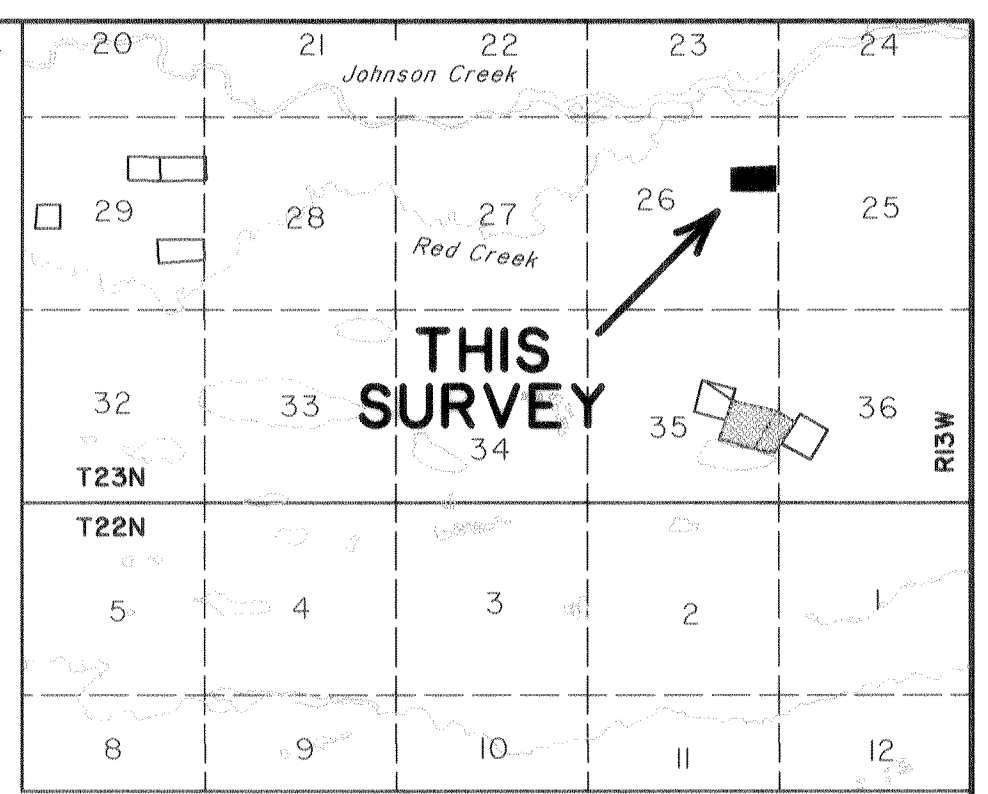

- LEGEND**
- ⊗ BLM/GLO Monument Recovered
 - ⊙ Primary monument set this survey
 - ⊕ Primary monument recovered this survey
 - Ⓐ Corner Designation
 - Surveyed Line
 - - - Unserved Line
 - Secondary Monument set this survey

APPLICANT CERTIFICATE

I, THE UNDERSIGNED, HEREBY CERTIFY THAT I AM THE APPLICANT OF TRACT M, ASLS 2003-10, ADL 228403 AS SHOWN HEREON. I HEREBY APPROVE THIS SURVEY AND PLAT.

DATE: 9/12/05
Beatrice M. Wilson

BEATRICE M. WILSON
 260 CREEKSIDE
 ANCHORAGE, AK 99504

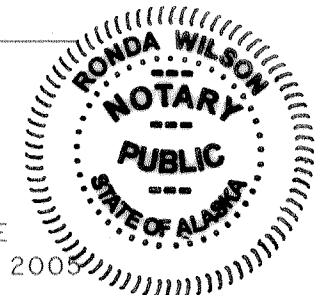

NOTARY'S ACKNOWLEDGEMENT
 SUBSCRIBED AND SWORN TO BEFORE ME
 THIS 12 DAY OF September, 2005

BY: *Beatrice M. Wilson*
Konda Wilson
 NOTARY FOR THE STATE OF ALASKA
 MY COMMISSION EXPIRES 1-17-09

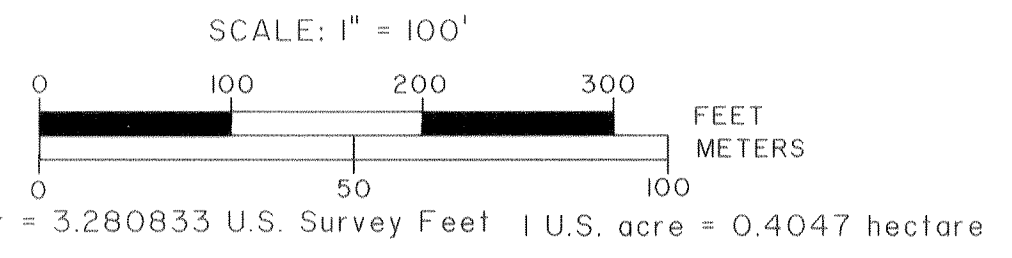

STATE OF ALASKA

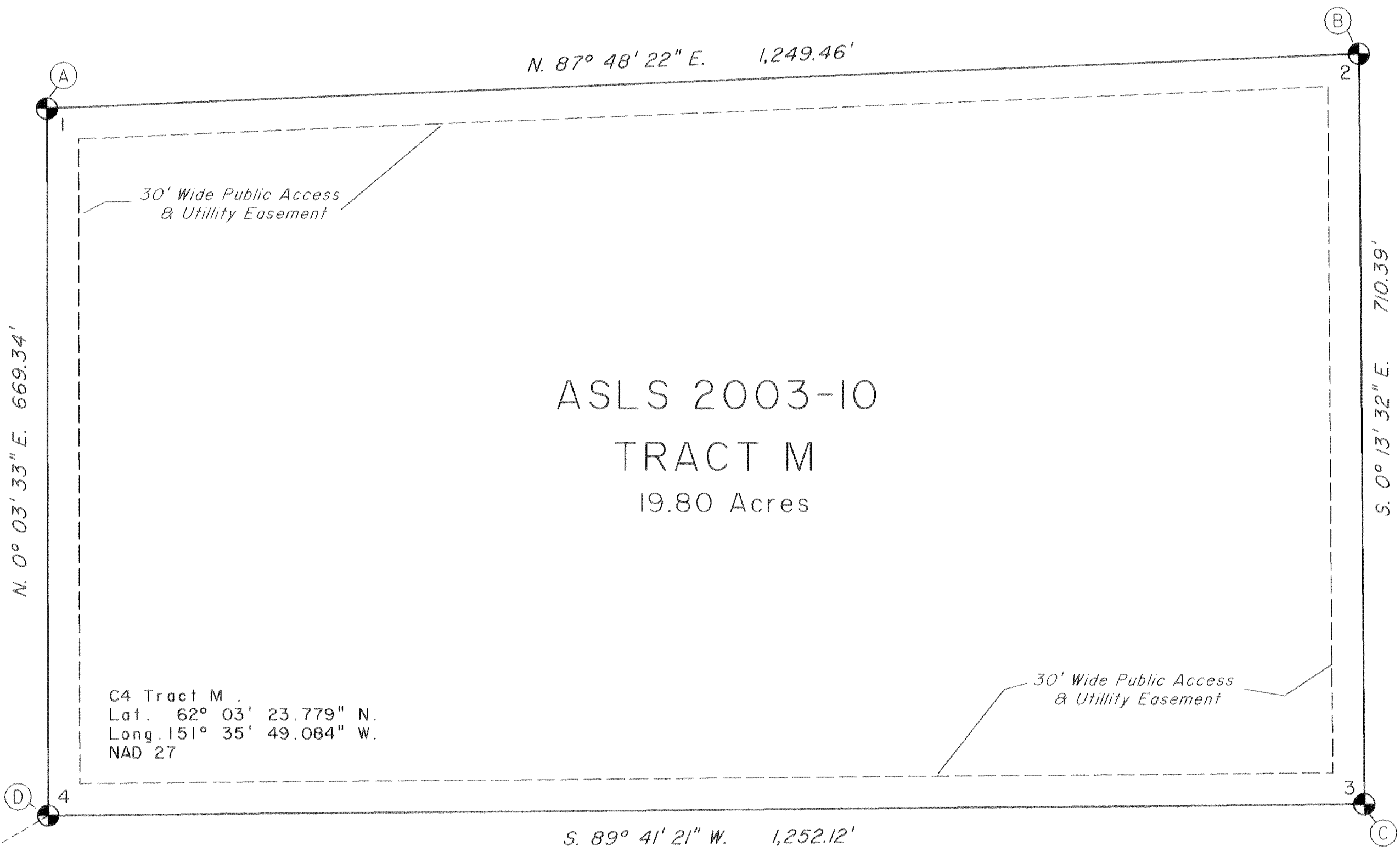

2003 Mean Magnetic Declination 20 3/4° E. See Note G

Cor. of Sections 4, 5, 32 & 33
 Tps. 22 and 23 N., R. 13 W.
 Lat. 62° 01' 59.935" N.
 Long. 151° 40' 53.112" W.
 NAD 27

STATE OF ALASKA

SHEET 11 of 14

DATE OF SURVEY: BEGINNING: 09/23/2003 ENDING: 10/03/2003	NAME OF SURVEYOR: The Crazy Mountains JV 2000 E. Dowling Road, #6 Anchorage, AK 99507
STATE OF ALASKA DEPARTMENT OF NATURAL RESOURCES DIVISION OF MINING, LAND AND WATER Anchorage, Alaska	
ALASKA STATE LAND SURVEY NO. 2003-10	
CREATING TRACTS A through P WITHIN UNSURVEYED Section 26, T. 22 N., R. 13 W., Sections 3, 25, 26 & 27 T. 22 N., R. 14 W., Sections 26, 29, 35 & 36, T. 23 N., R. 13 W., Sections 25 & 34 T. 23 N., R. 14 W., SEWARD MERIDIAN, ALASKA Anchorage Recording District	
DRAWN BY: JEM	APPROVAL RECOMMENDED <i>Paul Jennings</i> 9-20-05
DATE: 3/04/2004	STATEWIDE PLATTING SUPERVISOR DATE
SCALE: 1" = 100'	CHECKED BY: KJL File No. ASLS 20030010

ANCHORAGE RECORDING DISTRICT PLAT 2005-168

(A)
 ASLS 2003-10
 TR N
 CI
 LS 7045
 2003

Set an alum. post, 28 ins. long, 2 1/2 ins. diam., 27 ins. in the ground and in a collar of stone, with alum. cap, 3 1/4 ins. diam., mkd. as shown.

From which

A birch, 16 ins. diam., bears N. 71° E., 49.5 ft. dist., mkd. X BT.

A spruce, 7 ins. diam., bears S. 85° W., 93.4 ft., dist., mkd. X BT.

A spruce, 7 ins. diam., bears N. 11 1/2° W., 128.4 ft., dist., mkd. X BT.

Place a DEEP-I magnet at the base of the alum. post and an orange Carsonite witness post 1 ft. North of the corner.

(B)
 ASLS 2003-10
 TR N
 C2
 LS 7045
 2003

Set an alum. post, 28 ins. long, 2 1/2 ins. diam., 27 ins. in the ground and in a collar of stone, with alum. cap, 3 1/4 ins. diam., mkd. as shown.

From which

A birch, 15 ins. diam., bears N. 88 1/4° E., 141.9 ft. dist., mkd. X BT.

A spruce, 15 ins. diam., bears S. 3 3/4° E., 88.2 ft., dist., mkd. X BT.

A spruce, 17 ins. diam., bears S. 86 1/4° W., 144.1 ft., dist., mkd. X BT.

Place a DEEP-I magnet at the base of the alum. post and an orange Carsonite witness post 1 ft. North of the corner.

(C)
 ASLS 2003-10
 TR N
 C3
 LS 7045
 2003

Set an alum. post, 28 ins. long, 2 1/2 ins. diam., 27 ins. in the ground and in a collar of stone, with alum. cap, 3 1/4 ins. diam., mkd. as shown.

From which

A spruce, 17 ins. diam., bears N. 23 1/2° E., 44.8 ft. dist., mkd. X BT.

A spruce, 23 ins. diam., bears S. 42° E., 54.0 ft., dist., mkd. X BT.

A spruce, 11 ins. diam., bears S. 62 1/2° W., 38.2 ft., dist., mkd. X BT.

Place a DEEP-I magnet at the base of the alum. post and an orange Carsonite witness post 1 ft. North of the corner.

(D)
 WC
 ASLS 2003-10
 TR N
 C4
 LS 7045
 2003

Set an alum. post, 28 ins. long, 2 1/2 ins. diam., 27 ins. in the ground and in a collar of stone, with alum. cap, 3 1/4 ins. diam., mkd. as shown.

From which

A spruce, 6 ins. diam., bears S. 35 3/4° E., 89.7 ft. dist., mkd. X BT.

A spruce, 6 ins. diam., bears S. 27° W., 99.0 ft., dist., mkd. X BT.

A spruce, 5 ins. diam., bears N. 63 1/2° W., 35.2 ft., dist., mkd. X BT.

Place a DEEP-I magnet at the base of the alum. post and an orange Carsonite witness post 1 ft. North of the corner.

(E)
 613
 3200 S
 1981

Recovered a steel rebar, 5/8 in. diam., firmly set projecting 3 ins. above the ground, with Iditarod Historic Trail alum. cap, 3 ins. diam., mkd. as shown

From which original bearing trees

A birch, 14 ins. diam., bears N. 13° E., 55.7 ft. dist.,

A spruce, 10 ins. diam., bears S. 19° W., 29.0 ft., dist.,

A spruce, 10 ins. diam., bears N. 56° W., 44.9 ft., dist.,

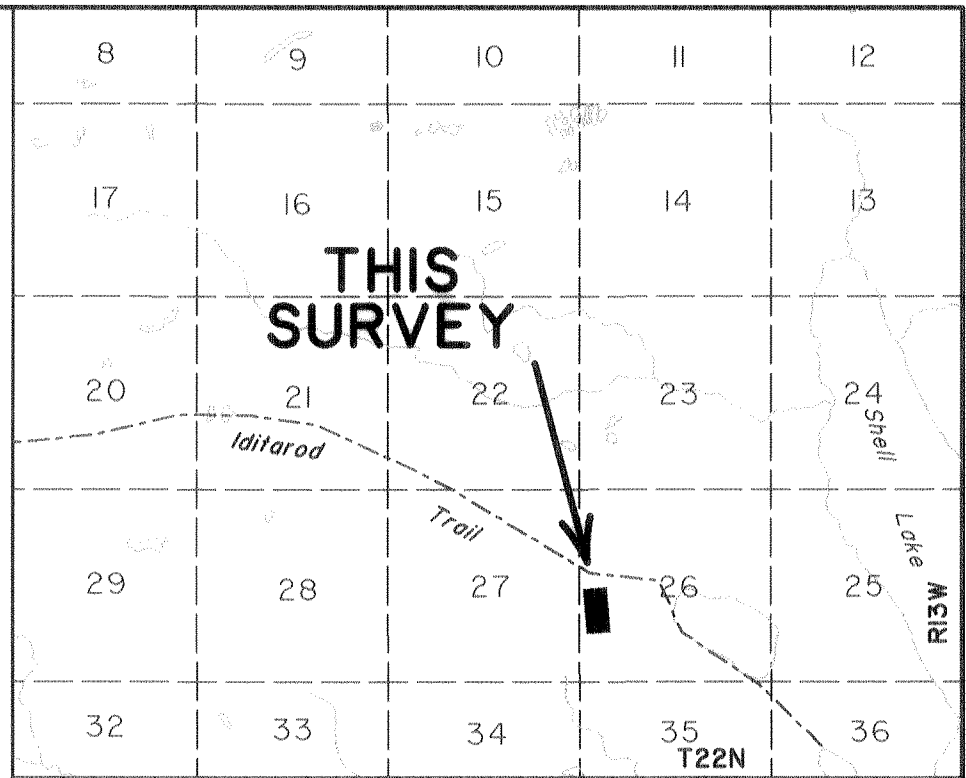

U.S.G.S. 1:63,360 Tyonek D-5 1954, revised 1972
 Scale 1 inch = 1 mile
VICINITY MAP

APPLICANT CERTIFICATE

I, THE UNDERSIGNED, HEREBY CERTIFY THAT I AM THE APPLICANT OF TRACT N, ASLS 2003-10, ADL 228450 AS SHOWN HEREON. I HEREBY APPROVE THIS SURVEY AND PLAT.

DATE: 28 JUN 2005

Jess Meinel
 JESS H. MEINEL
 5960 LONGORIA CIRCLE
 ANCHORAGE, AK 99504

NOTARY'S ACKNOWLEDGEMENT

SUBSCRIBED AND SWORN TO BEFORE ME THIS 28 DAY OF June, 2005

BY: *Jess Meinel*
Ronda Wilson
 NOTARY FOR THE STATE OF ALASKA
 MY COMMISSION EXPIRES 1-17-09

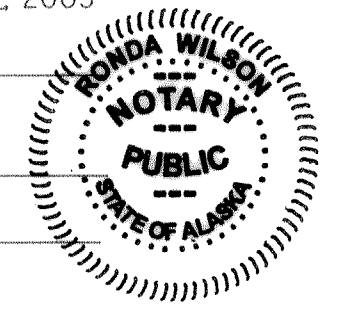

LEGEND

- ▲ NGS Control Monument Recovered
- ⊗ BLM/GLO Monument Recovered
- ⊕ Primary monument set this survey
- ⊕ Primary monument recovered this survey
- Ⓐ Corner Designation
- Surveyed Line
- Unsurveyed Line
- Secondary Monument set this survey

SCALE: 1" = 100'

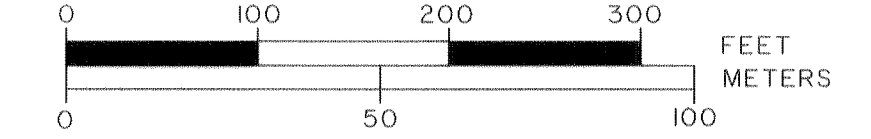

1 Meter = 3.280833 U.S. Survey Feet 1 U.S. acre = 0.4047 hectare

DATE OF SURVEY: BEGINNING: 09/23/2003 ENDING: 10/03/2003	NAME OF SURVEYOR: The Crazy Mountains JV 2000 E. Dowling Road, #6 Anchorage, AK 99507
STATE OF ALASKA DEPARTMENT OF NATURAL RESOURCES DIVISION OF MINING, LAND AND WATER Anchorage, Alaska	
ALASKA STATE LAND SURVEY NO. 2003-10	
CREATING TRACTS A through P WITHIN UNSURVEYED	
Section 26, T. 22 N., R. 13 W., Sections 3, 25, 26 & 27 T. 22 N., R. 14 W., Sections 26, 29, 35 & 36, T. 23 N., R. 13 W., Sections 25 & 34 T. 23 N., R. 14 W., SEWARD MERIDIAN, ALASKA Anchorage Recording District	
DRAWN BY: JEM DATE: 3/04/2004	APPROVAL RECOMMENDED <i>Sheri Jennings</i> 9-20-05 STATEWIDE PLATTING SUPERVISOR DATE
SCALE: 1" = 100'	CHECKED BY: KJL File No. ASLS 20030010

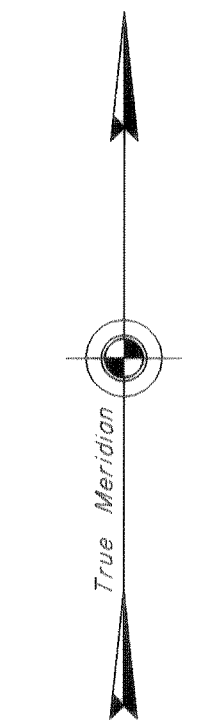

2003 Mean Magnetic Declination 20 3/4° E. See Note G

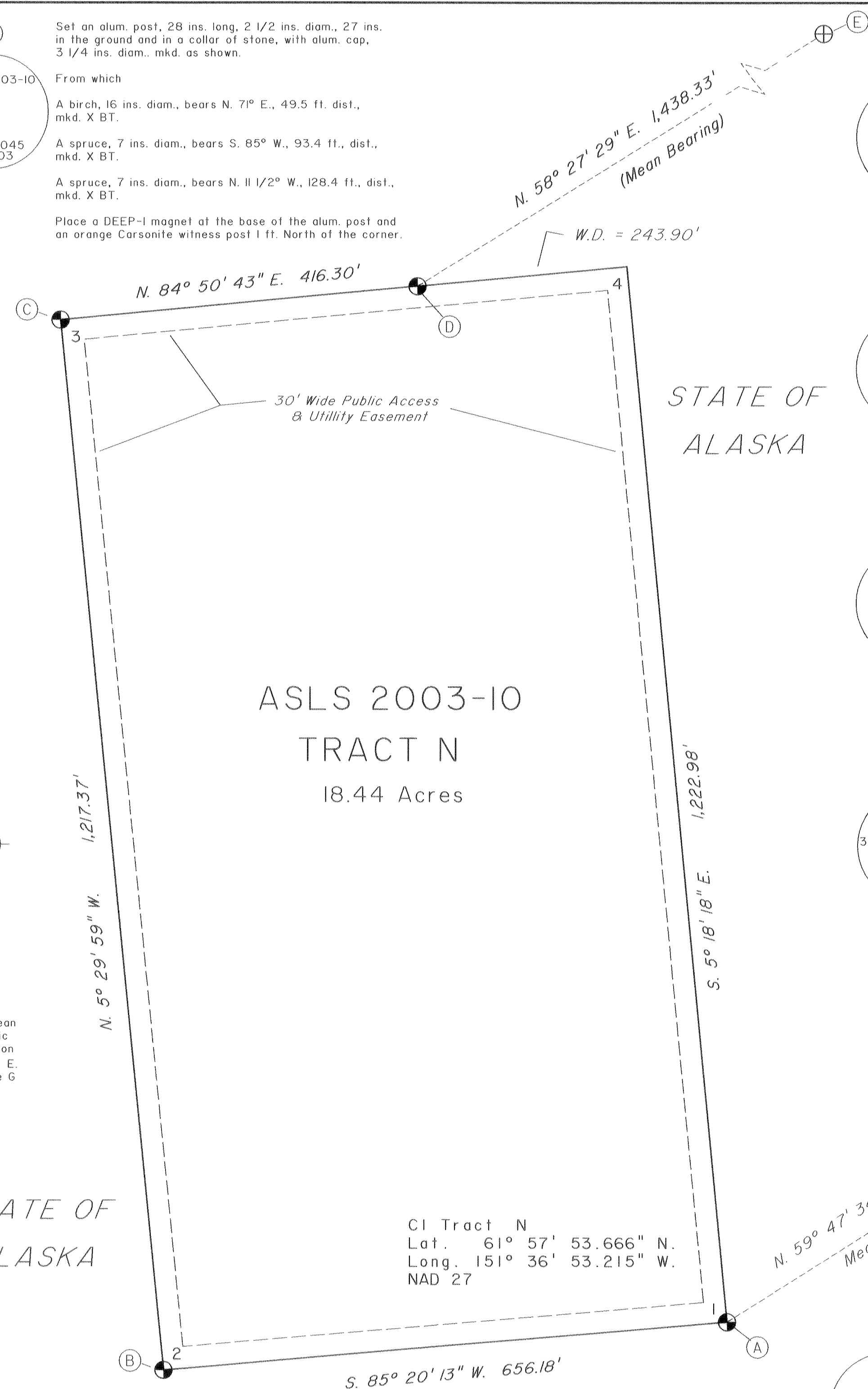

ASLS 2003-10
 TRACT N
 18.44 Acres

STATE OF
 ALASKA

STATE OF
 ALASKA

CI Tract N
 Lat. 61° 57' 53.666" N.
 Long. 151° 36' 53.215" W.
 NAD 27

NGS "SHELL"
 Lat. 61° 59' 16.439" N.
 Long. 151° 31' 51.060" W.
 NAD 27

(F)
 △ SHELL
 1954

(A) Set an alum. post, 28 ins. long, 2 1/2 ins. diam., 27 ins. in the ground, with alum. cap, 3 1/4 ins. diam., mkd. as shown.

From which

A steel rebar, 5/8 in. diam., 24 ins. long, driven 24 ins. in the ground with an alum. cap 2 ins. diam. marked RM#2 25.0 ft., bears N. 76° E., 25.0 ft. dist.

A steel rebar, 5/8 in. diam., 24 ins. long, driven 24 ins. in the ground with an alum. cap 2 ins. diam. marked RM#1 39.79 ft., bears S. 24° E., 39.79 ft. dist.

Place a DEEP-I magnet at the base of the alum. post and an orange Carsonite witness post 1 ft. North of the corner.

(B) Set an alum. post, 28 ins. long, 2 1/2 ins. diam., 27 ins. in the ground, with alum. cap, 3 1/4 ins. diam., mkd. as shown.

From which

A spruce, 13 ins. diam., bears N. 23 1/2° E., 65.2 ft. dist., mkd. X BT.

A spruce, 12 ins. diam., bears S. 55 1/2° E., 51.5 ft. dist., mkd. X BT.

A spruce, 15 ins. diam., bears S. 62 1/2° W., 52.0 ft., dist., mkd. X BT.

Place a DEEP-I magnet at the base of the alum. post and an orange Carsonite witness post 1 ft. North of the corner.

(C) Set an alum. post, 28 ins. long, 2 1/2 ins. diam., 27 ins. in the ground, with alum. cap, 3 1/4 ins. diam., mkd. as shown.

From which

A spruce, 8 ins. diam., bears N. 5° E., 22.3 ft. dist., mkd. X BT.

A spruce, 17 ins. diam., bears S. 14° E., 39.3 ft. dist., mkd. X BT.

A spruce, 10 ins. diam., bears N. 62° W., 65.2 ft., dist., mkd. X BT.

Place a DEEP-I magnet at the base of the alum. post and an orange Carsonite witness post 1 ft. North of the corner.

(D) Set an alum. post, 28 ins. long, 2 1/2 ins. diam., 27 ins. in the ground, with alum. cap, 3 1/4 ins. diam., mkd. as shown.

From which

A spruce, 10 ins. diam., bears N. 44 1/2° E., 44.1 ft. dist., mkd. X BT.

A spruce, 8 ins. diam., bears S. 26 1/2° E., 39.6 ft. dist., mkd. X BT.

A spruce, 8 ins. diam., bears S. 22° W., 48.9 ft., dist., mkd. X BT.

Place a DEEP-I magnet at the base of the alum. post and an orange Carsonite witness post 1 ft. North of the corner.

(E) Recovered an iron post, 2 3/8 ins. diam., loosely set projecting 14 ins. above the ground, now firmly set projecting 3 ins. above the ground with brass cap, 3 1/4 ins. diam., mkd. as shown.

From which original bearing trees

A cottonwood, 30 ins. diam., bears N. 88° 00' E., 42.24 ft. dist.

A birch, 10 ins. diam., bears S. 31° 00' W., 26.75 ft., dist.

A spruce, 24 ins. diam., bears S. 63° 00' W., 45.73 ft., dist.

(F) Recovered an iron post, 2 3/8 ins. diam., firmly set projecting 4 ins. above the ground with brass cap, 3 1/4 ins. diam., mkd. as shown.

From which original bearing trees

A birch, 12 ins. diam., bears North, 21.2 ft. dist.

A birch, 15 ins. diam., bears S. 39° W., 32.2 ft., dist. and new bearing tree

A spruce, 6 ins. diam., bears N. 80° 00' W., 14.3 ft., dist., mkd. X BT.

(G) Recovered an iron post, 2 3/8 ins. diam., loosely set projecting 20 ins. above the ground, now firmly set projecting 1 ins. above the ground with brass cap, 3 1/4 ins. diam., mkd. as shown.

From which original bearing trees

A spruce, 24 ins. diam., bears S. 53° E., 58.7 ft. dist. (record S. 50° E.) and new bearing trees

A spruce, 11 ins. diam., bears N. 64° E., 102.2 ft., dist., mkd. X BT.

A spruce, 7 ins. diam., bears N. 58° W., 80.8 ft., dist., mkd. X BT.

(H) Recovered an iron post, firmly set, projecting 3" above the ground with a brass cap, 3 1/4 ins. diam., mkd. as shown.

From which original bearing trees

A spruce, 14 ins. diam., bears N. 22 1/4° E., 66.6 ft. dist., with scribe marks 1/16 S33 BT visible on an open blaze.

A birch, 12 ins. diam., bears N. 78 1/4° E., 72.7 ft., dist., with healed blaze.

A birch, 12 ins. diam., bears S. 8 1/4° W., 96.2 ft., dist., with healed blaze.

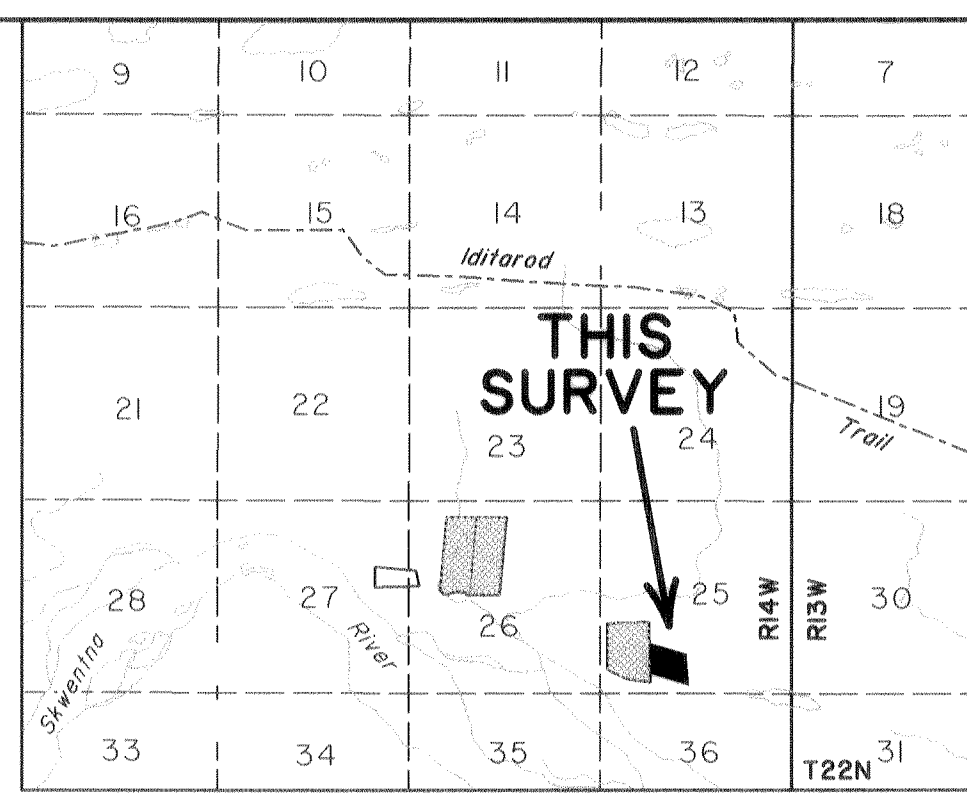

U.S.G.S. 1:63,360 Tyonek D-5 1954, revised 1972
Scale 1 inch = 1 mile
VICINITY MAP

APPLICANT CERTIFICATE

I, THE UNDERSIGNED, HEREBY CERTIFY THAT I AM THE APPLICANT OF TRACT 0, ASLS 2003-10, ADL 228423 AS SHOWN HEREON. I HEREBY APPROVE THIS SURVEY AND PLAT.

DATE: 7 11 05
Joe E Beech
JOE E. BEECH
P.O. BOX 520843
BIG LAKE, AK, 99652

NOTARY'S ACKNOWLEDGEMENT

SUBSCRIBED AND SWORN TO BEFORE ME THIS 11th DAY OF July, 2005

BY Joe E. Beech
Jessica R. Schallowick
NOTARY FOR THE STATE OF ALASKA
MY COMMISSION EXPIRES June 27, 2007

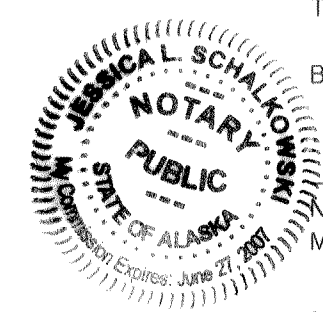

LEGEND

- ⊗ BLM/GLO Monument Recovered
- ⊙ Primary monument set this survey
- ⊕ Primary monument recovered this survey
- Ⓐ Corner Designation
- Surveyed Line
- - - Unsurveyed Line
- Secondary Monument set this survey

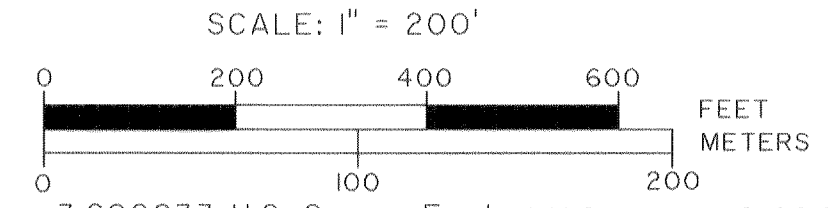

DATE OF SURVEY: BEGINNING: 09/23/2003 ENDING: 10/03/2003	NAME OF SURVEYOR: The Crazy Mountains JV 2000 E. Dowling Road, #6 Anchorage, AK 99507
STATE OF ALASKA DEPARTMENT OF NATURAL RESOURCES DIVISION OF MINING, LAND AND WATER Anchorage, Alaska	
ALASKA STATE LAND SURVEY NO. 2003-10	
CREATING TRACTS A through P WITHIN UNSURVEYED Section 26, T. 22 N., R. 13 W., Sections 3, 25, 26 & 27 T. 22 N., R. 14 W., Sections 26, 29, 35 & 36, T. 23 N., R. 13 W., Sections 25 & 34 T. 23 N., R. 14 W., SEWARD MERIDIAN, ALASKA Anchorage Recording District	
DRAWN BY: JEM	APPROVAL RECOMMENDED <u>Dudley Jennings</u> 9-20-05 STATEWIDE PLATTING SUPERVISOR DATE
DATE: 3/04/2004	CHECKED BY: KJL File No. ASLS 20030010
SCALE: 1" = 200'	

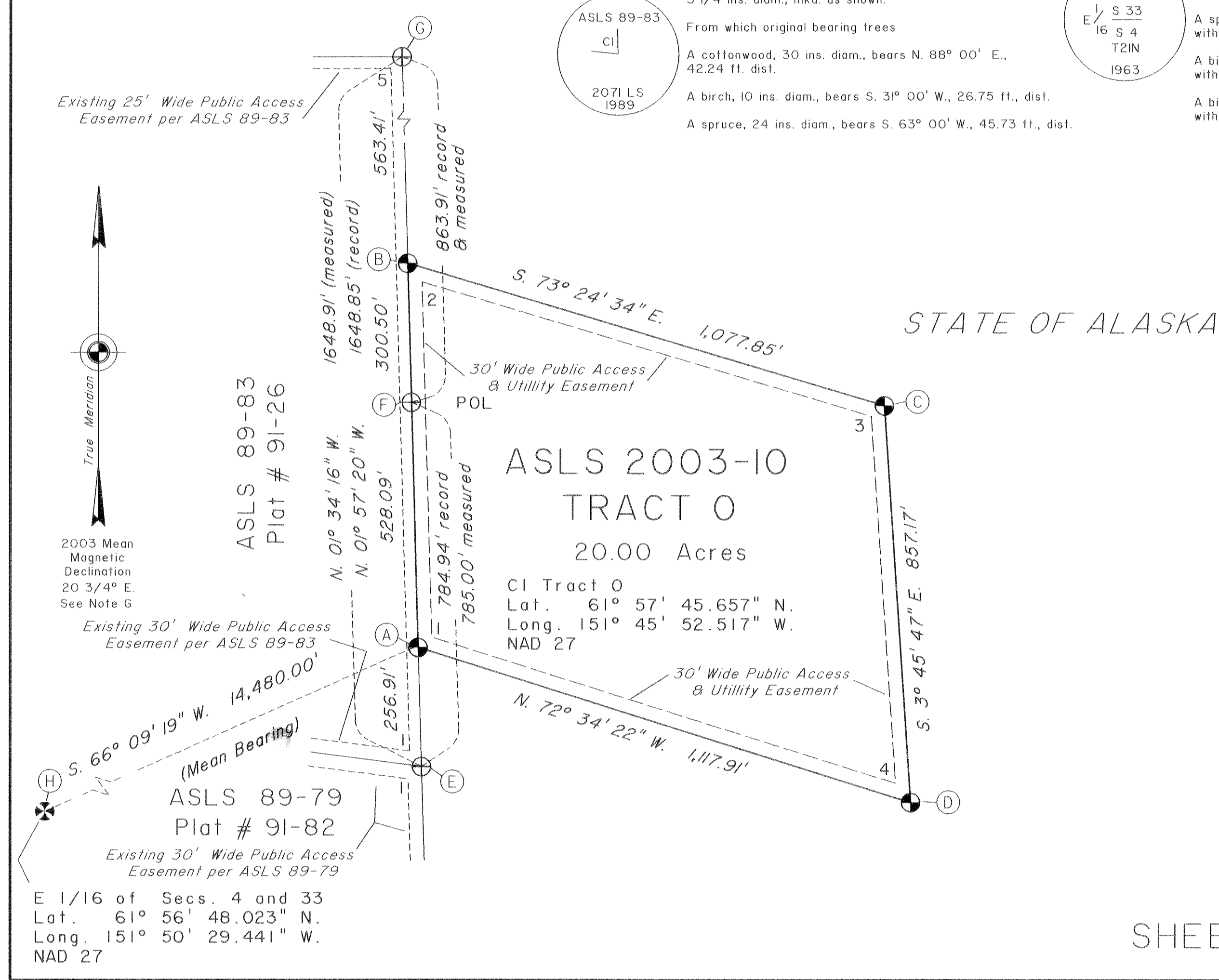

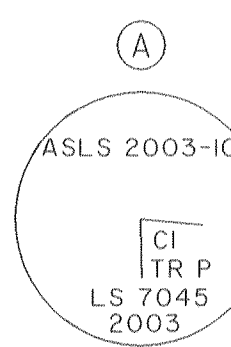

(A) Set an alum. post, 28 ins. long, 2 1/2 ins. diam., 27 ins. in the ground and in a collar of stone, with alum. cap, 3 1/4 ins. diam., mkd. as shown.

From which

A birch, 13 ins. diam., bears N. 87 3/4° E., 49.2 ft. dist., mkd. X BT.

A birch, 13 ins. diam., bears S. 38 1/2° E., 13.8 ft., dist., mkd. X BT.

A birch, 14 ins. diam., bears S. 71° W., 64.8 ft., dist., mkd. X BT.

Place a DEEP-I magnet at the base of the alum. post and an orange Carsonite witness post 1 ft. North of the corner.

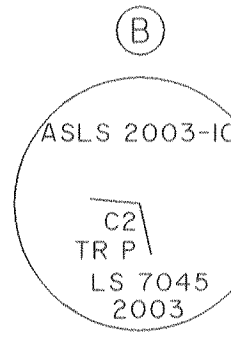

(B) Set an alum. post, 28 ins. long, 2 1/2 ins. diam., 27 ins. in the ground and in a collar of stone, with alum. cap, 3 1/4 ins. diam., mkd. as shown.

From which

A birch, 14 ins. diam., bears N. 42 1/2° E., 51.0 ft. dist., mkd. X BT.

A birch, 8 ins. diam., bears S. 3 1/4° E., 37.3 ft., dist., mkd. X BT.

A birch, 12 ins. diam., bears N. 55 3/4° W., 45.8 ft., dist., mkd. X BT.

Place a DEEP-I magnet at the base of the alum. post and an orange Carsonite witness post 1 ft. North of the corner.

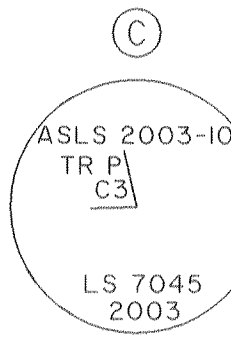

(C) Set an alum. post, 28 ins. long, 2 1/2 ins. diam., 27 ins. in the ground and in a collar of stone, with alum. cap, 3 1/4 ins. diam., mkd. as shown.

From which

A birch, 16 ins. diam., bears S. 55° E., 12.3 ft. dist., mkd. X BT.

A birch, 8 ins. diam., bears S. 27 1/4° W., 62.5 ft., dist., mkd. X BT.

A cottonwood, 7 ins. diam., bears N. 65° W., 83.4 ft., dist., mkd. X BT.

Place a DEEP-I magnet at the base of the alum. post and an orange Carsonite witness post 1 ft. North of the corner.

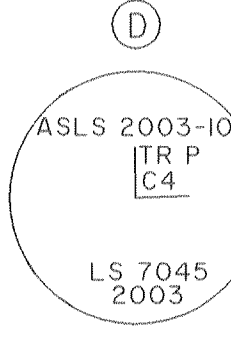

(D) Set an alum. post, 28 ins. long, 2 1/2 ins. diam., 27 ins. in the ground and in a collar of stone, with alum. cap, 3 1/4 ins. diam., mkd. as shown.

From which

A steel rebar, 5/8 in. diam., 30 ins. long, driven 29 ins. in the ground with 2 ins. diam. alum. cap marked RM#1 25.0 ft., bears N. 45° E. 25.0 ft. dist.

A steel rebar, 5/8 in. diam., 30 ins. long, driven 29 ins. in the ground with 2 ins. diam. alum. cap marked RM#2 25.0 ft., bears N. 45° W. 25.0 ft. dist.

Place a DEEP-I magnet at the base of the alum. post and an orange Carsonite witness post 1 ft. North of the corner.

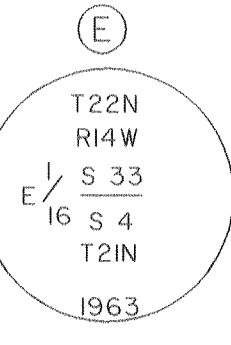

(E) Recovered an iron post, firmly set, projecting 3" above the ground with a brass cap, 3 1/4 ins. diam., mkd. as shown.

From which original bearing trees

A spruce, 14 ins. diam., bears N. 22 1/4° E., 66.6 ft. dist., with scribe marks 1/16 S33 BT visible on an open blaze.

A birch, 12 ins. diam., bears N. 78 1/4° E., 72.7 ft., dist., with healed blaze.

A birch, 12 ins. diam., bears S. 8 1/4° W., 96.2 ft., dist., with healed blaze.

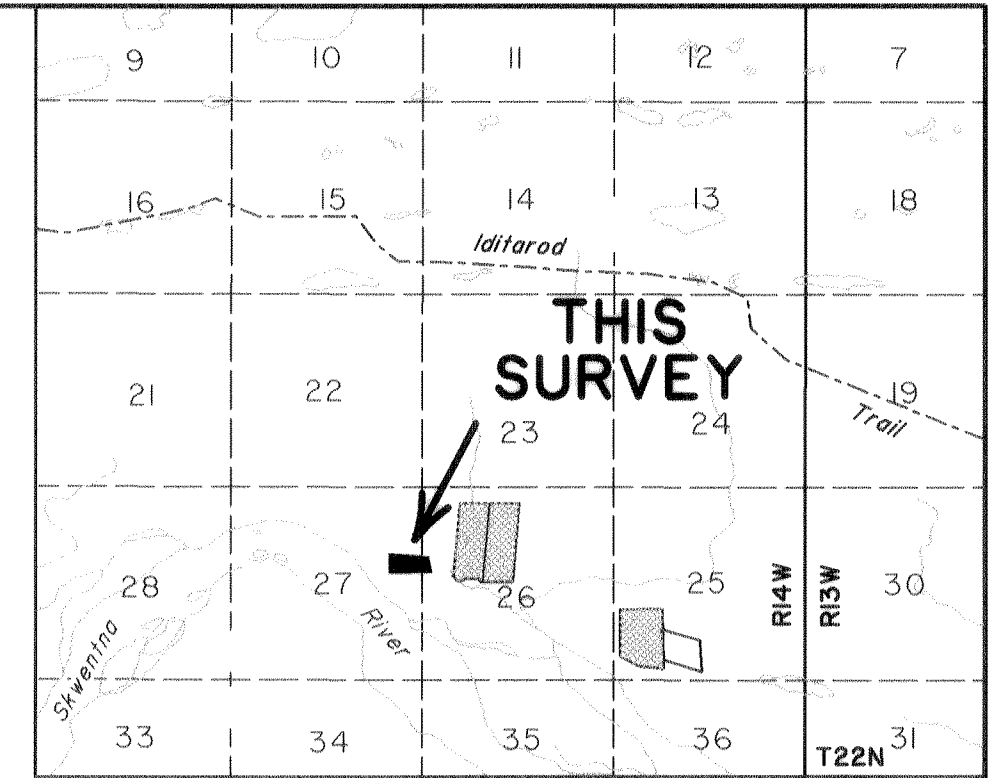

U.S.G.S. I:63,360 Tyonek D-5 1954, revised 1972
Scale 1 inch = 1 mile
VICINITY MAP

LEGEND

- ⊗ BLM/GLO Monument Recovered
- ⊙ Primary monument set this survey
- ⊕ Primary monument recovered this survey
- Ⓐ Corner Designation
- Surveyed Line
- - - Unsurveyed Line
- Secondary Monument set this survey

APPLICANT CERTIFICATE

I, THE UNDERSIGNED, HEREBY CERTIFY THAT I AM THE APPLICANT OF TRACT P, ASLS 2003-10, ADL 228586 AS SHOWN HEREON. I HEREBY APPROVE THIS SURVEY AND PLAT.

DATE: 9-15-05
Jacqueline J. Reinstedler
JACQUELINE J. REINSTEDELLIER
12821 NORA DRIVE
ANCHORAGE, AK, 99515

NOTARY'S ACKNOWLEDGEMENT

SUBSCRIBED AND SWORN TO BEFORE ME THIS 15 DAY OF September, 2005
BY *Jacqueline J. Reinstedler*
Ronda Wilson
NOTARY FOR THE STATE OF ALASKA
MY COMMISSION EXPIRES 1-17-09

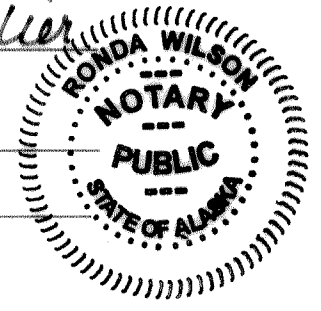

STATE OF ALASKA

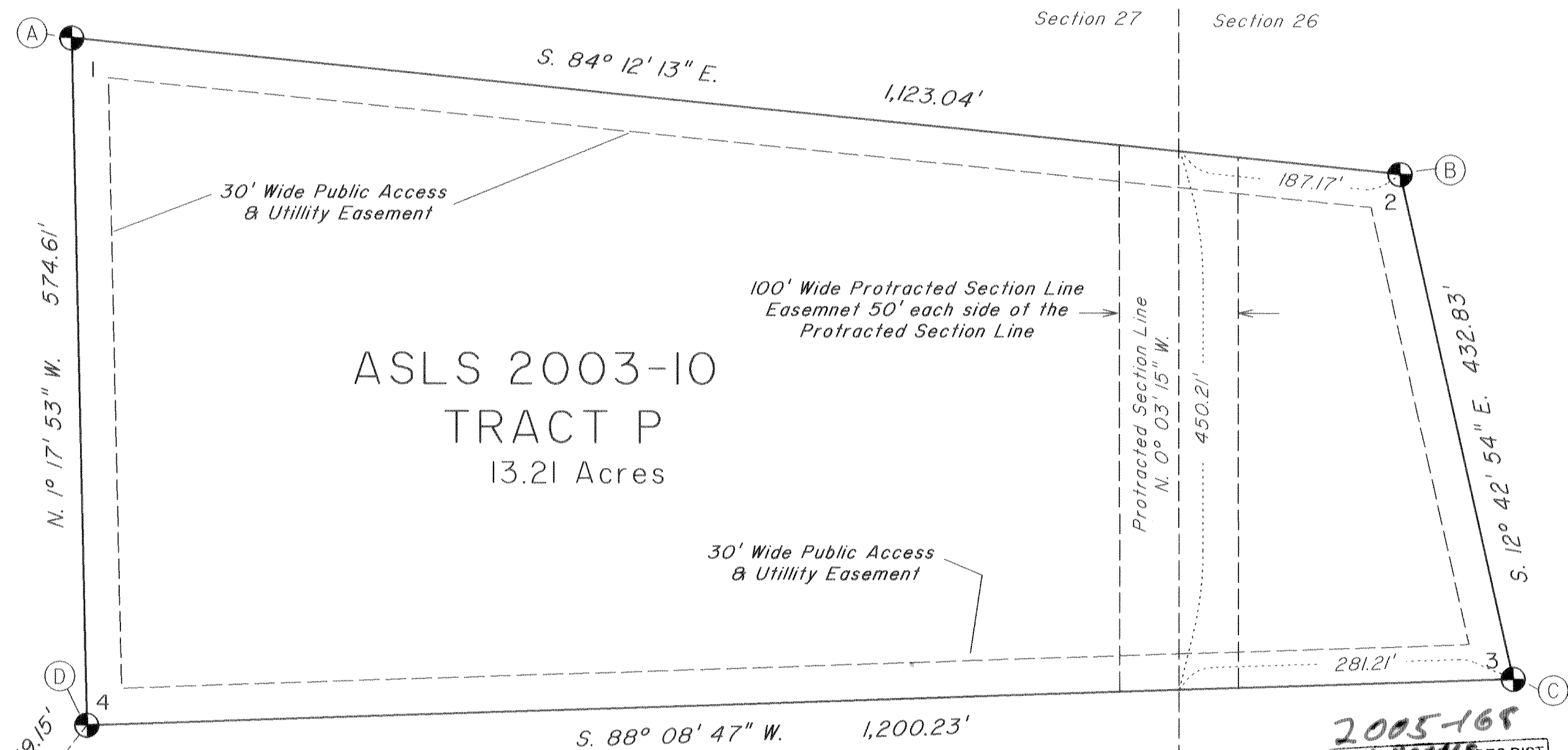
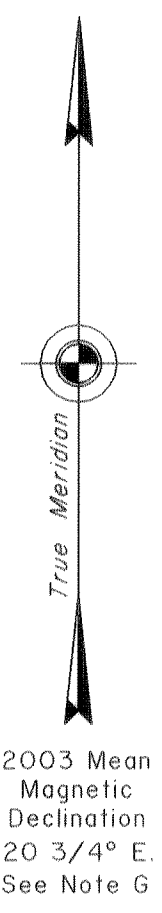

ASLS 2003-10
TRACT P
13.21 Acres

C4 Tract P
Lat. 61° 58' 08.629" N.
Long. 151° 48' 30.853" W.
NAD 27

E 1/16 of Secs. 4 and 33
Lat. 61° 56' 48.023" N.
Long. 151° 50' 29.441" W.
NAD 27

STATE OF ALASKA

2005-168
ANCHORAGE REC DIST
Date 12-06-2005
Time 01:25 P.M.
Requested By AS/DNR
Address MINING LAND + WATER

SHEET 14 of 14

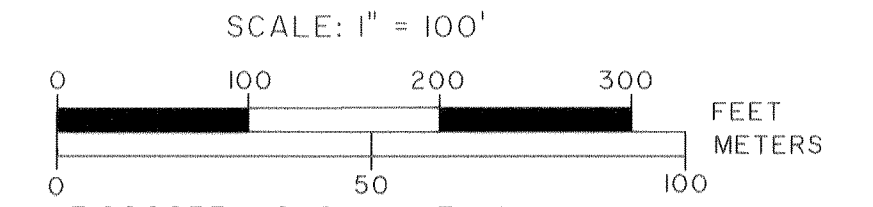

DATE OF SURVEY: BEGINNING: 09/23/2003 ENDING: 10/03/2003	NAME OF SURVEYOR: The Crazy Mountains JV 2000 E. Dowling Road, #6 Anchorage, AK 99507
STATE OF ALASKA DEPARTMENT OF NATURAL RESOURCES DIVISION OF MINING, LAND AND WATER Anchorage, Alaska	
ALASKA STATE LAND SURVEY NO. 2003-10	
CREATING TRACTS A through P WITHIN UNSURVEYED Section 26, T. 22 N., R. 13 W., Sections 3, 25, 26 & 27 T. 22 N., R. 14 W., Sections 26, 29, 35 & 36, T. 23 N., R. 13 W., Sections 25 & 34 T. 23 N., R. 14 W., SEWARD MERIDIAN, ALASKA Anchorage Recording District	
DRAWN BY: JEM	APPROVAL RECOMMENDED
DATE: 3/04/2004	<i>Ronda Wilson</i> <u>9-20-05</u> STATEWIDE PLATTING SUPERVISOR DATE
SCALE: 1" = 100'	CHECKED BY: KJL File No. ASLS 20030010