

HEALY REMOTE RECREATIONAL CABIN SITES INDEX SHEET

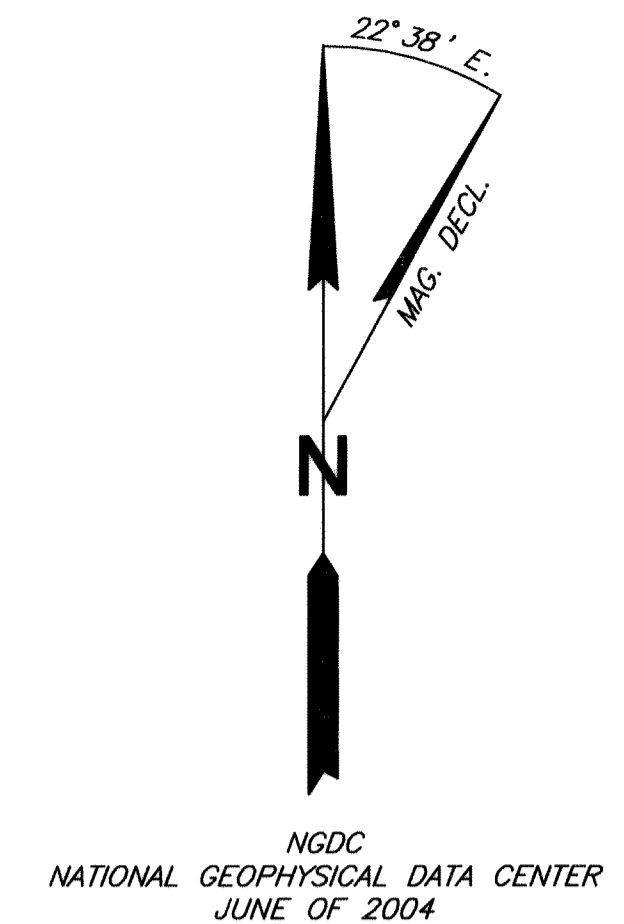

NOTES

1. THIS SURVEY WAS ACCOMPLISHED IN ACCORDANCE WITH AS 38.05.600, GSC 856 AND RRCS-SI 2002-13.
2. ALL BEARINGS SHOWN ARE TRUE BEARINGS AS ORIENTED TO THE BASIS OF BEARING AND DISTANCES SHOWN ARE REDUCED TO HORIZONTAL FIELD DISTANCES.
3. THE ACCURACY OF THIS SURVEY IS GREATER THAN 1 : 5,000.
4. ALL PARCELS ON LAND OWNED BY THE STATE OF ALASKA, LOCATED WITHIN 50.00 FEET OF, OR BISECTED BY A SURVEYED OR PROTRACTED SECTION LINE, ARE SUBJECT TO A 50 FOOT (50') EASEMENT, EACH SIDE OF THE SECTION LINE, WHICH IS RESERVED TO THE STATE OF ALASKA FOR PUBLIC HIGHWAYS UNDER A.S. 19.10.010.
5. THE EXISTING LESSEE'S CLAIM CORNERS WERE RECOVERED AND USED TO CONTROL THE LOCATION OF THE TRACT BOUNDARIES.
6. THE NATURAL MEANDERS OF THE LINE OF ORDINARY HIGH WATER OF THE NENANA RIVER FORM THE TRUE, EASTERLY, BOUNDARIES OF TRACTS A, B AND C. THE APPROXIMATE OHW MARK, AS SHOWN, IS FOR AREA COMPUTATIONS ONLY, WITH THE TRUE CORNERS BEING ON THE EXTENSION OF THE SIDELINES AND THEIR INTERSECTION WITH THE NATURAL MEANDERS.

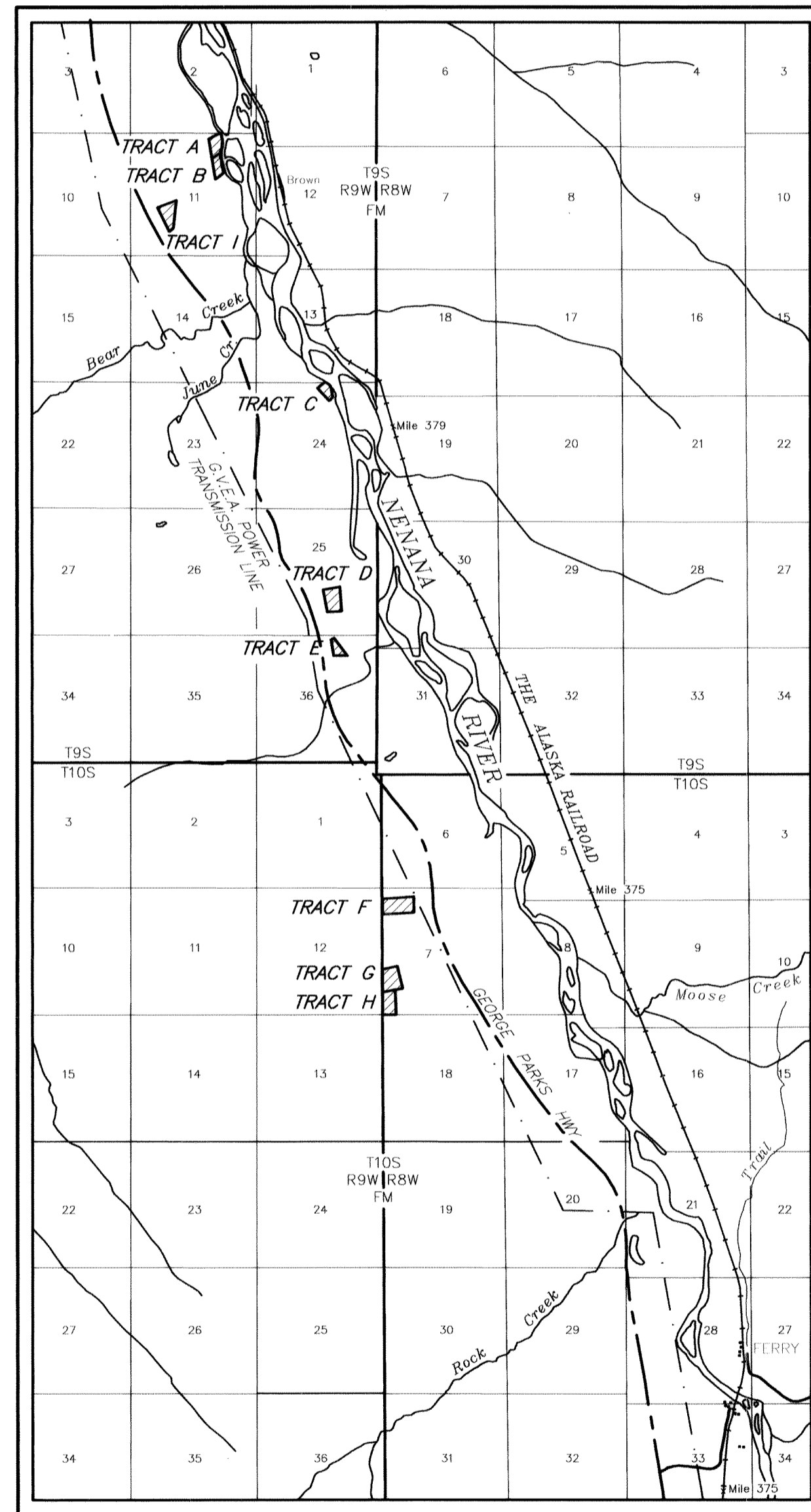

SOURCE: USGS QUAD, FAIRBANKS (A-5), 1981.

CERTIFICATE OF OWNERSHIP AND DEDICATION

I, THE UNDERSIGNED, HEREBY CERTIFY THAT I AM THE DIRECTOR, DIVISION OF MINING, LAND AND WATER AND THAT THE STATE OF ALASKA IS THE OWNER OF ASLS 2002-13, AS SHOWN HEREON. I HEREBY APPROVE THIS SURVEY AND PLAT FOR THE STATE OF ALASKA, AND DEDICATE FOR PUBLIC OR PRIVATE USE AS NOTED, ALL EASEMENTS, PUBLIC UTILITY AREAS, AND RIGHTS-OF-WAY AS SHOWN AND DESCRIBED HEREON.

Gerald Jennings
 DIRECTOR, DIVISION OF MINING, LAND AND WATER.
 DATED: April 15 2005.

NOTARY'S ACKNOWLEDGEMENT

SUBSCRIBED AND SWORN TO BEFORE ME THIS 16TH DAY OF APRIL, 2005.
 FOR GERALD D. JENNINGS
 NOTARY FOR THE STATE OF ALASKA *[Signature]*
 MY COMMISSION EXPIRES JAN. 9, 2009

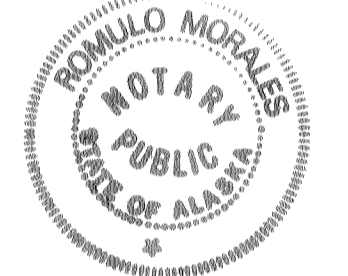

TAX STATEMENT

THIS SUBDIVISION LIES WITHIN THE DENALI BOROUGH AND IS NOT SUBJECT TO TAXATION AT THIS TIME.

DENALI BOROUGH SUBDIVISION APPROVAL

THIS SUBDIVISION HAS BEEN REVIEWED AND FOUND TO BE IN COMPLIANCE WITH DENALI BOROUGH PLATTING ORDINANCE No. 96-22 AND THE APPLICABLE PROVISIONS OF LAW AND IS HEREBY APPROVED.
[Signature] 4-26-05
 DENALI BOROUGH APPROVING OFFICIAL DATE

SHEET LAYOUT

- SHEET 1 OF 6 ~ SHEET INDEX
- SHEET 2 OF 6 ~ TRACTS A & B
- SHEET 3 OF 6 ~ TRACT C
- SHEET 4 OF 6 ~ TRACTS D & E
- SHEET 5 OF 6 ~ TRACTS F, G & H
- SHEET 6 OF 6 ~ TRACT I

SURVEYOR'S CERTIFICATE

I HEREBY CERTIFY THAT I AM PROPERLY REGISTERED AND LICENSED TO PRACTICE LAND SURVEYING IN THE STATE OF ALASKA, AND THAT THIS PLAT REPRESENTS A SURVEY MADE BY ME OR UNDER MY DIRECT SUPERVISION, AND THE MONUMENTS SHOWN HEREON ACTUALLY EXIST AS DESCRIBED, AND THAT ALL DIMENSIONS AND OTHER DETAILS ARE CORRECT.
 DATE: January 23, 2005 REGISTRATION No. 7424-S
Timothy S. Venechuk
 TIMOTHY S. VENECHUK PLS

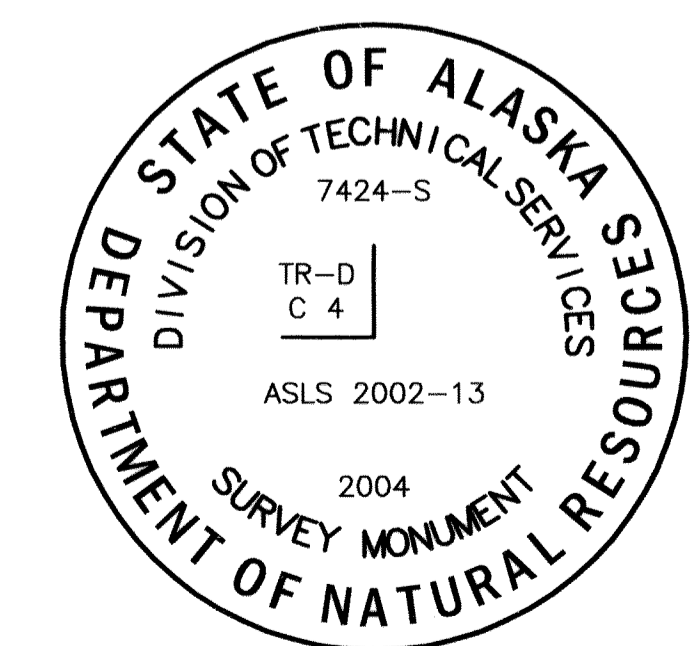

TYPICAL PRIMARY MONUMENT SET THIS SURVEY

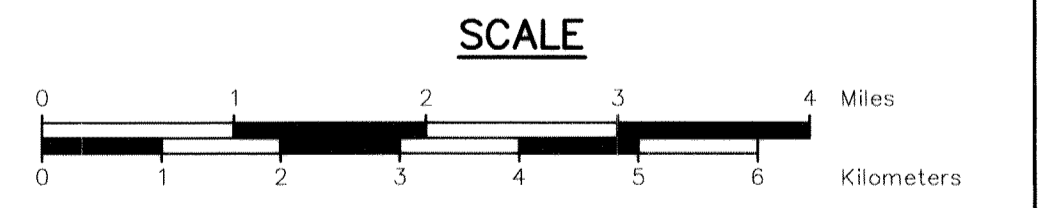

1 METER = 3.2808333 U.S. FEET, 1 U.S. ACRE = 0.4047 HECTARES.	
DATE OF SURVEY: Beginning: April 26, 2003 Ending: July 3, 2004	NAME OF SURVEYOR: TIMOTHY S. VENECHUK P.O. Box 338 Healy, Alaska 99743
STATE OF ALASKA DEPARTMENT OF NATURAL RESOURCES DIVISION OF MINING, LAND AND WATER ANCHORAGE, ALASKA	
ALASKA STATE LAND SURVEY No. 2002-13	
WITHIN SURVEYED SECTIONS 11, 24, 25 & 36, T9S, R9W, F.M., ALASKA. AND WITHIN SURVEYED SECTION 7, T10S, R8W, F.M., ALASKA.	
DRAWN BY: TSV/Interior Surv. DATE: 7/14/04	APPROVAL RECOMMENDED <i>[Signature]</i> <u>April 18, 2005</u> STATEWIDE PLATTING SUPERVISOR DATE
SCALE: One In. = 1 Mile	CHECKED: TSV FILE NO. ASLS 20020013

NENANA

2005-2

HEALY REMOTE RECREATIONAL CABIN SITES ASLS 2002-13

APPLICANT CERTIFICATE

I, THE UNDERSIGNED, HEREBY CERTIFY THAT I AM THE APPLICANT AS SHOWN HEREON.
I HEREBY APPROVE THIS SURVEY AND PLAT.

TRACT A

ADL No. 416705

Rebecca Erin Juhl _____ April 1, 2005, 2005.
REBECCA ERIN JUHL DATE
P.O. BOX 352
HEALY, ALASKA 99743

NOTARY'S ACKNOWLEDGEMENT

SUBSCRIBED AND SWORN TO BEFORE ME THIS 1st DAY OF April, 2005.

FOR Rebecca Erin Juhl

NOTARY FOR THE STATE OF ALASKA Mary E. Gleason

MY COMMISSION EXPIRES March 17, 2007

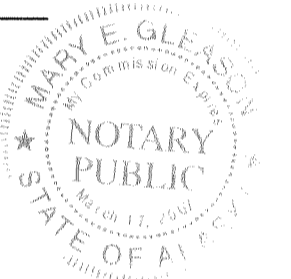

APPLICANT CERTIFICATE

I, THE UNDERSIGNED, HEREBY CERTIFY THAT I AM THE APPLICANT AS SHOWN HEREON.
I HEREBY APPROVE THIS SURVEY AND PLAT.

TRACT B

ADL No. 416704

Joseph Kinnard Juhl _____ 04/01/05, 2005.
JOSEPH KINNARD JUHL DATE
P.O. BOX 352
HEALY, ALASKA 99743

NOTARY'S ACKNOWLEDGEMENT

SUBSCRIBED AND SWORN TO BEFORE ME THIS 1st DAY OF April, 2005.

FOR Joseph Kinnard Juhl

NOTARY FOR THE STATE OF ALASKA Mary E. Gleason

MY COMMISSION EXPIRES March 17, 2007

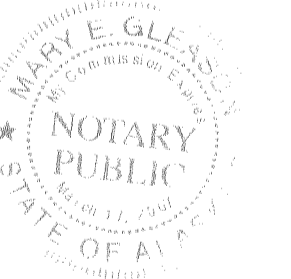

SCALE

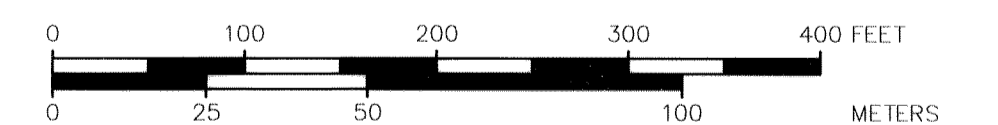

1 METER = 3.2808333 U.S. FEET, 1 U.S. ACRE = 0.4047 HECTARES.

DATE OF SURVEY: Beginning: April 26, 2003
Ending: July 3, 2004
NAME OF SURVEYOR: TIMOTHY S. VENECHUK
P.O. Box 338
Healy, Alaska 99743

STATE OF ALASKA
DEPARTMENT OF NATURAL RESOURCES
DIVISION OF MINING, LAND AND WATER
ANCHORAGE, ALASKA

ALASKA STATE LAND SURVEY No. 2002-13

WITHIN SURVEYED SECTIONS
11, 24, 25 & 36, T9S, R9W, F.M., ALASKA.
AND WITHIN SURVEYED SECTION
7, T10S, R8W, F.M., ALASKA.

DRAWN BY: TSV/Interior Surv. DATE: 7/14/04
APPROVAL RECOMMENDED: *Mark Juhl* DATE: April 18, 2005
STATEWIDE PLATTING SUPERVISOR

SCALE: One In. = 100' CHECKED: TSV FILE NO. ASLS 20020013

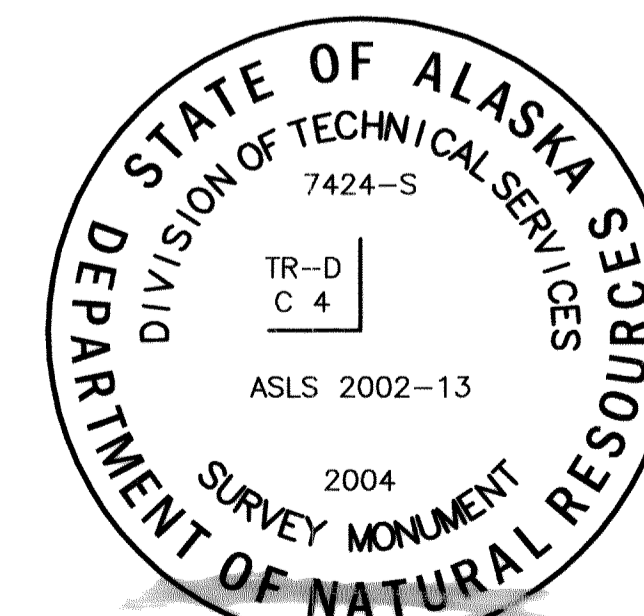

TYPICAL PRIMARY MONUMENT
SET THIS SURVEY

TRACT-A MONUMENTATION						
CORNER	MONUMENT DESCRIPTION	MONUMENT MARKINGS	No.	TREE	BEARING	DISTANCE
WCMC 1	FOUND 2" GALVANIZED POST WITH A 3/16" BRASS CAP @ 4" ABOVE GROUND SURFACE. SET AN ORANGE CARSONITE WITNESS POST.	A.D.L. T9S, R9W, F.M., AK. 1/4 Sec. 2 Sec. 11	1	7" Sp.	Record S 48°30' W	Record 47.0'
			2	5" Sp.	N 57°20' W	46.8'
			3	6" Sp.	N 41°25' W	46.7'
WCMC 2	SET AN ALUM. POST, 30" LONG, 2 1/2" DIA. 28" IN THE GROUND, WITH A 3/16" ALUM. CAP MARKED AS SHOWN.	TR-A WCMC WCMC-4 TR-B	1	6" Sp.	S 38°00' W	15.7'
			2	5" Sp.	S 75°00' W	33.1'
			3	8" Sp.	N 43°00' W	12.7'
Corner 3	SET AN ALUM. POST, 30" LONG, 2 1/2" DIA. 28" IN THE GROUND, WITH A 3/16" ALUM. CAP MARKED AS SHOWN.	C-3 C-3	1	13" Sp.	S 00°00' W	8.5'
			2	6" Sp.	N 37°00' E	15.0'
			3	10" Sp.	S 24°00' E	31.8'
Corner 4	SET AN ALUM. POST, 30" LONG, 2 1/2" DIA. 28" IN THE GROUND, WITH A 3/16" ALUM. CAP MARKED AS SHOWN.	C 4 TR-A	1	6" Sp.	N 27°00' E	12.8'
			2	8" Sp.	S 58°00' W	26.7'
			3	7" Sp.	N 90°00' W	19.9'
TRACT-B MONUMENTATION						
CORNER	MONUMENT DESCRIPTION	MONUMENT MARKINGS	No.	TREE	BEARING	DISTANCE
WCMC 1	FOUND 2 1/2" ALUM. POST WITH A 2 1/2" ALUM. CAP @ 4" ABOVE GROUND SURFACE. SET AN ORANGE CARSONITE WITNESS POST.	ASLS 91-120 WCMC 2 7610-S 1991	1	7" Sp.	Record N 70°00' E	Record 7.6'
			2	8" Sp.	S 34°00' W	12.6'
			3	6" Sp.	N 53°00' W	8.8'
Corner 2	FOUND 2 1/2" ALUM. POST WITH A 2 1/2" ALUM. CAP @ 4" ABOVE GROUND SURFACE. SET AN ORANGE CARSONITE WITNESS POST.	ASLS 91-120 C-1 7610-S 1991	1	5" Sp.	Record N 01°00' E	Record 8.5'
			2	6" Sp.	S 52°00' E	17.2'
			3	5" Sp.	S 21°00' W	34.55'
Corner 3	SET AN ALUM. POST, 30" LONG, 2 1/2" DIA. 28" IN THE GROUND, WITH A 3/16" ALUM. CAP MARKED AS SHOWN.	C-3 C-3	1	13" Sp.	S 00°00' W	8.5'
			2	6" Sp.	N 37°00' E	15.0'
			3	10" Sp.	S 24°00' E	31.8'
WCMC 4	SET AN ALUM. POST, 30" LONG, 2 1/2" DIA. 28" IN THE GROUND, WITH A 3/16" ALUM. CAP MARKED AS SHOWN.	TR-A WCMC WCMC-4 TR-B	1	6" Sp.	S 38°00' W	15.7'
			2	5" Sp.	S 75°00' W	33.1'
			3	8" Sp.	N 43°00' W	12.7'

ALL MONUMENTS, SET THIS SURVEY, HAVE A DEEP-1 MAGNET BURIED AT THE BASE OF THE MONUMENT AND ARE WITNESSED BY AN ORANGE, CARSONITE, WITNESS POST, 6 FEET IN LENGTH DRIVEN 2 FEET IN THE GROUND.
ALL BEARING TREES ESTABLISHED THIS SURVEY HAVE A GALVANIZED NAIL DRIVEN IN AT BREAST HEIGHT FROM WHICH THE DISTANCE IS MEASURED TO THE CORNER MONUMENT.
ALUM. = ALUMINUM A.D.L. = ALASKA DIVISION OF LANDS Sp. = Spruce, Br. = Birch, As. = Aspen

STATE LAND

25' PUBLIC ACCESS & UTILITY EASEMENT AS PER ASLS 91-120

ASLS 91-120
RECORD PLAT No. 92-22

NENANA RECORDING DISTRICT

ASLS 2002-13
TRACT A
9.33 Acres

ASLS 2002-13
TRACT B
7.39 Acres

MEANDER LINES OF ORDINARY HIGH WATER

LINE	BEARING	DISTANCE
L-1	N 13°20'55" W	202.90'
L-2	S 15°16'52" E	134.05'
L-3	S 09°54'56" E	199.49'
L-4	S 08°01'39" W	120.44'
L-5	N 02°14'53" W	128.77'
L-6	S 15°05'19" W	138.09'
L-7	N 37°57'00" E	67.89'
L-8	N 07°57'57" E	35.67'
L-9	N 00°04'07" W	26.87'
L-10	N 00°04'07" W	88.48'
L-11	N 06°56'41" W	73.60'
L-12	N 16°14'40" W	177.86'
L-13	S 11°45'52" W	37.30'
L-14	S 05°06'55" E	125.90'
L-15	S 08°19'26" E	86.35'
L-16	S 20°05'09" E	91.34'
L-17	N 09°19'14" W	118.70'
L-18	S 40°32'41" E	54.80'
L-19	N 60°38'37" W	92.95'
L-20	S 27°39'09" E	71.89'

NGDC
NATIONAL GEOPHYSICAL DATA CENTER
JUNE OF 2004

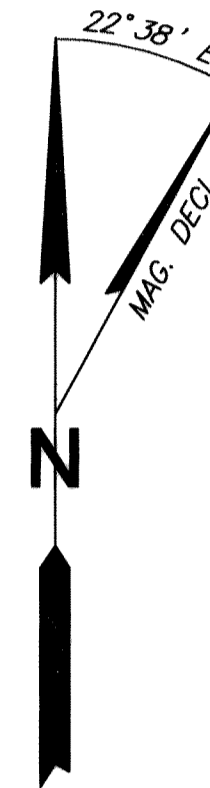

NENANA RIVER

STATE LAND

T9S, R9W, F.M., AK. 1/4 Sec. 2 Sec. 11

Rec. = West 1116.04'
(AS PER RECORD PLAT No. 85-20, NRD)

50' Section Line Easement

S 62°18'42" W 530.86'

W.D. = 34.50'

LINE OF ORDINARY HIGH WATER

100' BUILDING SETBACK LINE

25' PUBLIC ACCESS & UTILITY EASEMENT

N 08°33'22" W 828.68'

50' PUBLIC ACCESS EASEMENT

W.D. = 6.96'

100' BUILDING SETBACK LINE

N 08°59'36" W 833.88'

50' PUBLIC ACCESS EASEMENT

W.D. = 24.51'

50' PUBLIC ACCESS EASEMENT AS PER ASLS 91-120

100' BUILDING SETBACK LINE AS PER ASLS 91-120

N 51°33'53" E 441.76'

RECORD PLAT No. 92-22

NENANA RECORDING DISTRICT

ASLS 2002-13

RECORD PLAT No. 92-22

NENANA RECORDING DISTRICT

ASLS 2002-13

RECORD PLAT No. 92-22

NENANA RECORDING DISTRICT

Nenana 2005-2

HEALY REMOTE RECREATIONAL CABIN SITES

ASLS 2002-13

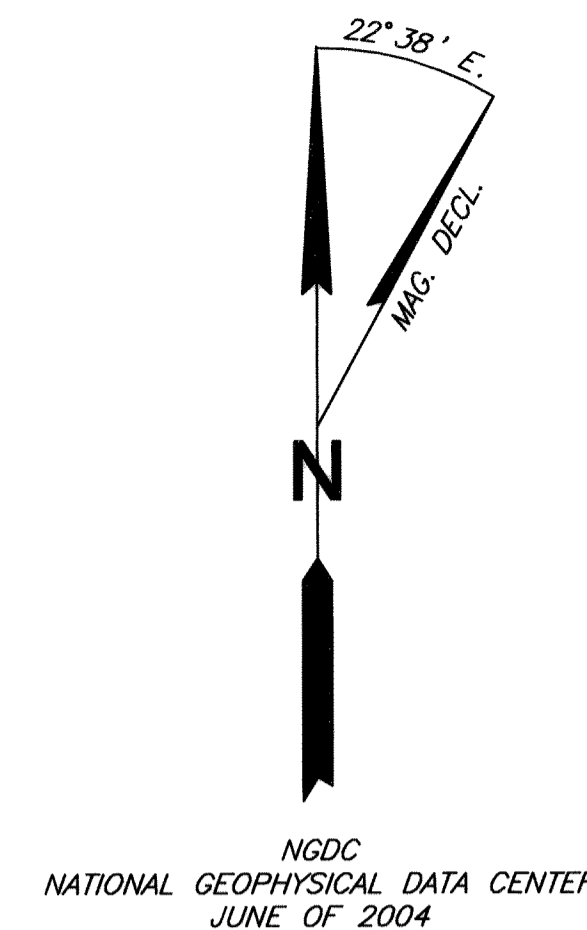

LEGEND

- ⊕ ADL PRIMARY MONUMENT RECOVERED.
- ⊙ PRIMARY MONUMENT SET THIS SURVEY.
- WCMC WITNESS CORNER MEANDER CORNER
- W.D. WITNESS DISTANCE.
- Rec. RECORD.
- NRD NENANA RECORDING DISTRICT.
- SURVEYED.
- - - - - UNSURVEYED.

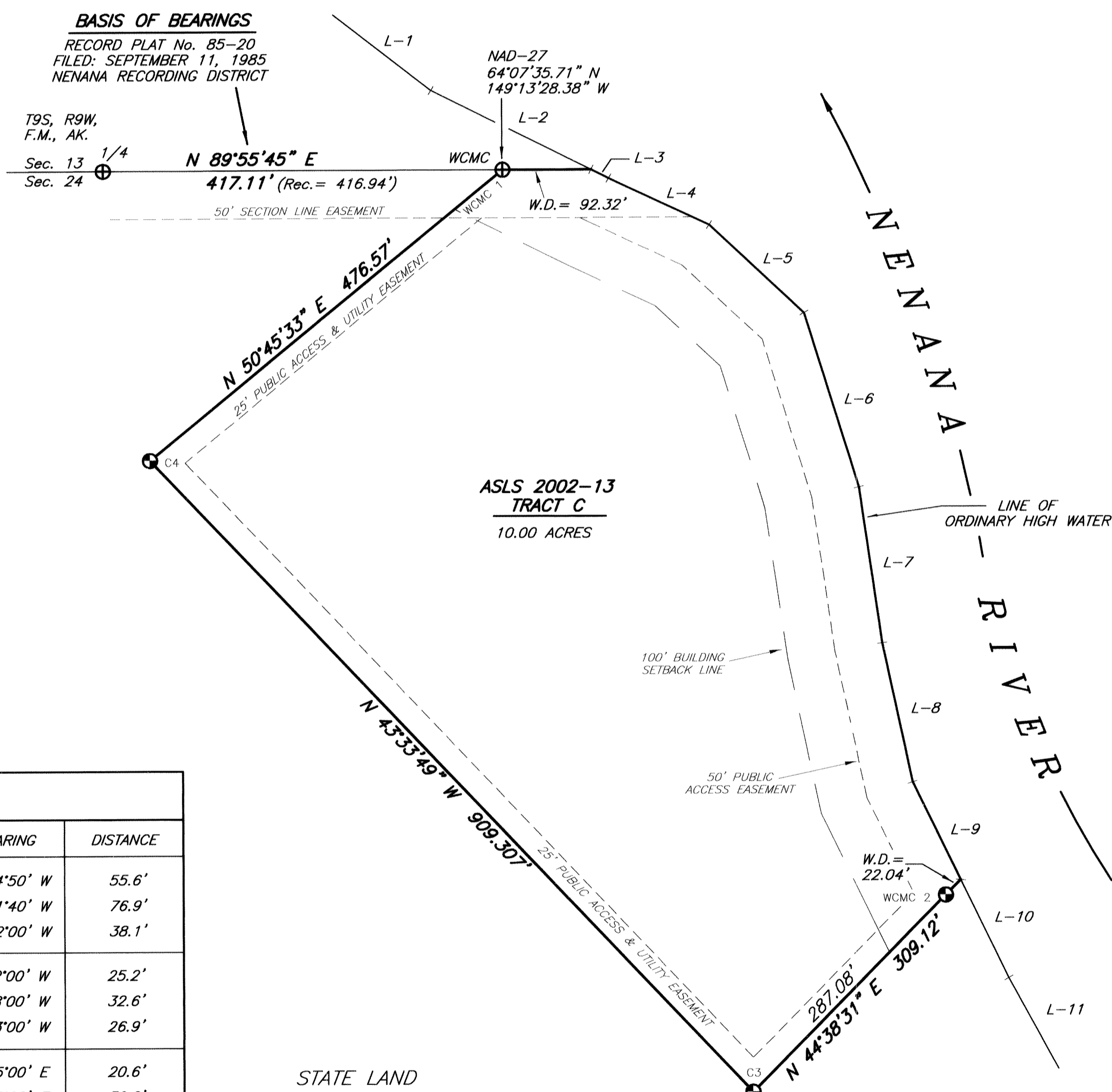

MEANDER LINES OF ORDINARY HIGH WATER

LINE	BEARING	DISTANCE
L-1	N 52°29'18" W	128.37'
L-2	N 63°45'47" W	185.98'
L-3	N 63°45'47" W	20.54'
L-4	N 65°01'23" W	115.56'
L-5	N 47°05'27" W	134.84'
L-6	S 17°11'43" E	190.14'
L-7	S 08°18'36" E	164.20'
L-8	N 12°02'23" W	148.07'
L-9	N 25°59'23" W	113.39'
L-10	S 25°59'23" E	113.57'
L-11	S 28°46'45" E	107.89'

APPLICANT CERTIFICATE

I, THE UNDERSIGNED, HEREBY CERTIFY THAT I AM THE APPLICANT AS SHOWN HEREON. I HEREBY APPROVE THIS SURVEY AND PLAT.

TRACT C
ADL No. 416696
Tom C. Van Ostrand _____ 3-30-05, 2005.
DATE
TOM C. VAN OSTRAND
P.O. BOX 314
HEALY, ALASKA 99743

NOTARY'S ACKNOWLEDGEMENT

SUBSCRIBED AND SWORN TO BEFORE ME THIS 30th DAY OF March, 2005.
FOR Tom C Van Ostrand
NOTARY FOR THE STATE OF ALASKA *Wendy G. Gleason*
MY COMMISSION EXPIRES March 17, 2007

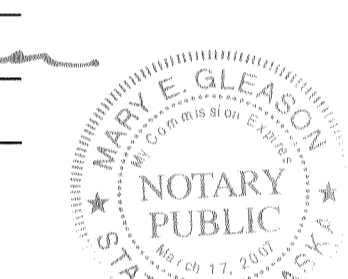

TRACT-C MONUMENTATION						
CORNER	MONUMENT DESCRIPTION	MONUMENT MARKINGS	No.	TREE	BEARING	DISTANCE
WCMC 1	FOUND 2" GALVANIZED POST WITH A 3-1/4" BRASS CAP @ 2" ABOVE GROUND SURFACE TOGETHER WITH A WHITE, 2"x4", WITNESS POST, 4 FT. ABOVE GROUND.	A.D.L. T9S R9W 13 24 1972	1	6" Sp.	S 14°50' W	55.6'
			2	9" Sp.	S 41°40' W	76.9'
			3	8" Sp.	N 42°00' W	38.1'
WCMC 2	SET AN ALUM. POST, 30" LONG, 2 1/2" DIA, 28" IN THE GROUND, WITH A 3 1/4" ALUM. CAP MARKED AS SHOWN.	WCMC-2 TR-C	1	8" Sp.	S 22°00' W	25.2'
			2	8" Sp.	S 68°00' W	32.6'
			3	9" Sp.	N 73°00' W	26.9'
Corner 3	SET AN ALUM. POST, 30" LONG, 2 1/2" DIA, 28" IN THE GROUND, WITH A 3 1/4" ALUM. CAP MARKED AS SHOWN.	TR-C C 3	1	5" Sp.	N 25°00' E	20.6'
			2	7" Sp.	S 80°00' E	30.8'
			3	7" Sp.	N 77°00' W	24.5'
Corner 4	SET AN ALUM. POST, 30" LONG, 2 1/2" DIA, 28" IN THE GROUND, WITH A 3 1/4" ALUM. CAP MARKED AS SHOWN.	C 4 TR-C	1	8" Sp.	S 05°00' W	22.9'
			2	5" Sp.	S 74°00' W	35.8'
			3	7" Sp.	N 10°00' W	40.2'
1/4 Cor.	FOUND 2" GALVANIZED POST WITH A 3-1/4" BRASS CAP @ 6" ABOVE GROUND SURFACE TOGETHER WITH A WHITE, 2"x4", WITNESS POST, 4 FT. ABOVE GROUND.	A.D.L. T9S R9W 13 24 1972	1	4" Sp.	N 49°30' E	25.2'
			2	6" Sp.	N 77°00' W	15.2'
			3	4" Sp.	S 27°10' W	71.4'

ALL MONUMENTS, SET THIS SURVEY, HAVE A DEEP-1 MAGNET BURIED AT THE BASE OF THE MONUMENT AND ARE WITNESS BY AN ORANGE, CARBONITE, WITNESS POST, 6 FEET IN LENGTH DRIVEN 2 FEET IN THE GROUND.
ALL BEARING TREES ESTABLISHED THIS SURVEY HAVE A GALVANIZED NAIL DRIVEN IN AT BREAST HEIGHT FROM WHICH THE DISTANCE IS MEASURED TO THE CORNER MONUMENT.
ALUM. = ALUMINUM A.D.L. = ALASKA DIVISION OF LANDS Sp. = Spruce, Br. = Birch, As. = Aspen

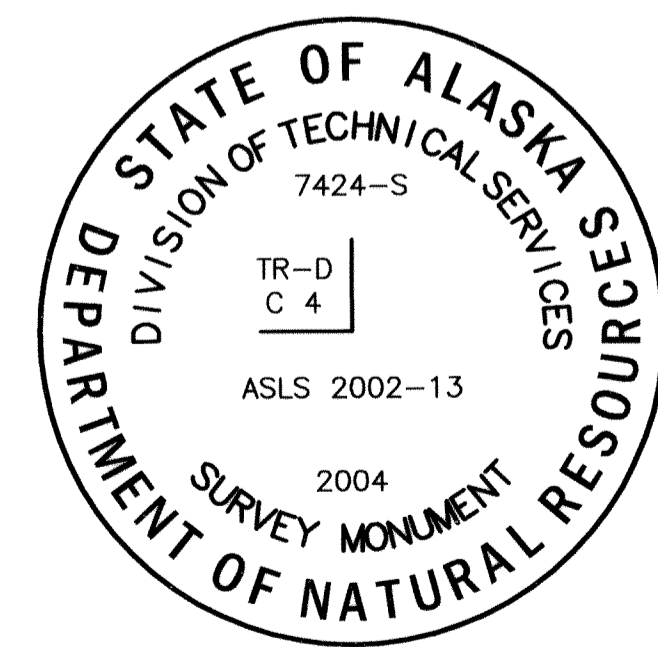

TYPICAL PRIMARY MONUMENT SET THIS SURVEY

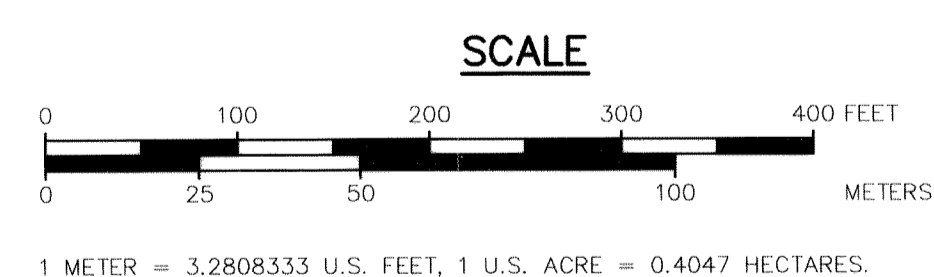

DATE OF SURVEY: Beginning: April 26, 2003 Ending: July 3, 2004	NAME OF SURVEYOR: TIMOTHY S. VENECHUK P.O. Box 338 Healy, Alaska 99743
STATE OF ALASKA DEPARTMENT OF NATURAL RESOURCES DIVISION OF MINING, LAND AND WATER ANCHORAGE, ALASKA	
ALASKA STATE LAND SURVEY No. 2002-13	
WITHIN SURVEYED SECTIONS 11, 24, 25 & 36, T9S, R9W, F.M., ALASKA. AND WITHIN SURVEYED SECTION 7, T10S, R8W, F.M., ALASKA.	
DRAWN BY: TSV/Interior Surv DATE: 7/14/04	APPROVAL RECOMMENDED <i>Wendy G. Gleason</i> STATEWIDE PLATING/SUPERVISOR DATE: April 18, 2005
SCALE: One in. = 100'	CHECKED: TSV FILE NO. ASLS 20020013

HEALY REMOTE RECREATIONAL CABIN SITES

ASLS 2002-13

- LEGEND**
- ⊕ G.L.O.-BLM MONUMENT RECOVERED.
 - ⊕ ADL PRIMARY MONUMENT RECOVERED.
 - ⊕ ADL PRIMARY MONUMENT OF RECORD.
 - ⊕ PRIMARY MONUMENT SET THIS SURVEY.
 - ADL SECONDARY MONUMENT SET THIS SURVEY.
 - ADOT&PF CONCRETE R.O.W. MONUMENT RECOVERED.
 - ADOT&PF CONCRETE R.O.W. MONUMENT OF RECORD.
 - P.O.L. POINT ON LINE.
 - Rec. RECORD.
 - NRD NENANA RECORDING DISTRICT.
 - ESMT EASEMENT.
 - SURVEYED.
 - - - UNSURVEYED.

**RECORD ADOT&PF CENTERLINE DATA
AS PER ALASKA PROJECT No. F-037-2(2)**

CURVE	RADIUS	ARC LENGTH	DELTA ANGLE	TANGENT
Rec. = C-1	2865.00'	1235'	24°42'	627.3'

NOTES

- THIS P.O.L. WAS MONUMENTED TO PERPETUATE THE RETRACEMENT SURVEY OF THAT PORTION OF THE LINE BETWEEN SECTION 25 AND SECTION 36, T9S, R9W, F.M., ALASKA, AS SHOWN HEREON.

TRACT-D MONUMENTATION						
CORNER	MONUMENT DESCRIPTION	MONUMENT MARKINGS	No.	TREE	BEARING	DISTANCE
Corner 1	SET AN ALUM. POST, 30" LONG, 2 1/2" DIA. 26" IN THE GROUND, WITH A 3 1/4" ALUM. CAP MARKED AS SHOWN.	TR-D C 1	1	6" Sp.	S 12°00' E	24.1'
			2	9" Sp.	S 36°00' W	33.1'
			3	10" Sp.	N 10°00' W	29.4'
Corner 2	SET AN ALUM. POST, 30" LONG, 2 1/2" DIA. 26" IN THE GROUND, WITH A 3 1/4" ALUM. CAP MARKED AS SHOWN.	C 2 TR-D	1	7" Sp.	N 58°00' E	8.4'
			2	5" Sp.	N 69°00' E	26.6'
			3	5" Sp.	S 40°00' E	7.3'
Corner 3	SET AN ALUM. POST, 30" LONG, 2 1/2" DIA. 27" IN THE GROUND, WITH A 3 1/4" ALUM. CAP MARKED AS SHOWN.	C 3 TR-D	1	6" Sp.	S 39°00' E	34.4'
			2	7" Sp.	S 50°00' W	23.1'
			3	5" Sp.	N 30°00' W	31.0'
Corner 4	SET AN ALUM. POST, 30" LONG, 2 1/2" DIA. 26" IN THE GROUND, WITH A 3 1/4" ALUM. CAP MARKED AS SHOWN.	TR-D C 4	1	4" Sp.	N 10°00' E	60.8'
			2	6" Sp.	S 43°00' W	20.4'
			3	4" Sp.	N 65°00' W	26.1'

TRACT-E MONUMENTATION						
CORNER	MONUMENT DESCRIPTION	MONUMENT MARKINGS	No.	TREE	BEARING	DISTANCE
Corner 1	FOUND 2" ALUM. POST WITH A 3" ALUM. CAP @ 10" ABOVE GROUND SURFACE. SET AN ORANGE CARSONITE WITNESS POST.	ASLS 85-194 TR A C 1	1	4" Sp.	N 38°00' E	20.2'
			2	4" Sp.	N 76°00' E	12.2'
			3	5" Sp.	N 58°00' W	9.7'
Corner 2	SET AN ALUM. POST, 30" LONG, 2 1/2" DIA. 26" IN THE GROUND, WITH A 3 1/4" ALUM. CAP MARKED AS SHOWN.	C 2 TR-E	1	7" Sp.	N 31°00' E	37.9'
			2	8" Sp.	S 45°00' E	47.2'
			3	5" Sp.	N 61°00' W	14.0'
Corner 3	SET AN ALUM. POST, 30" LONG, 2 1/2" DIA. 26" IN THE GROUND, WITH A 3 1/4" ALUM. CAP MARKED AS SHOWN.	C 3 TR-E	1	4" Sp.	N 46°00' E	39.1'
			2	6" Sp.	S 43°00' E	41.0'
			3	6" Sp.	S 35°00' W	18.1'
Corner 4	SET AN ALUM. POST, 30" LONG, 2 1/2" DIA. 26" IN THE GROUND, WITH A 3 1/4" ALUM. CAP MARKED AS SHOWN.	TR-E ASLS 85-194 C 4 TR-A ASLS 85-194	1	4" Sp.	N 20°00' E	24.7'
			2	5" Sp.	N 57°00' E	22.5'
			3	4" Sp.	S 77°00' W	17.7'

ALL MONUMENTS, SET THIS SURVEY, HAVE A DEEP-1 MAGNET BURIED AT THE BASE OF THE MONUMENT AND ARE WITNESSED BY AN ORANGE, CARSONITE, WITNESS POST, 6 FEET IN LENGTH DRIVEN 2 FEET IN THE GROUND.
ALL BEARING TREES ESTABLISHED THIS SURVEY HAVE A GALVANIZED NAIL DRIVEN IN AT BREAST HEIGHT FROM WHICH THE DISTANCE IS MEASURED TO THE CORNER MONUMENT.
ALUM. = ALUMINUM A.D.L. = ALASKA DIVISION OF LANDS Sp. = Spruce, Br. = Birch, As. = Aspen

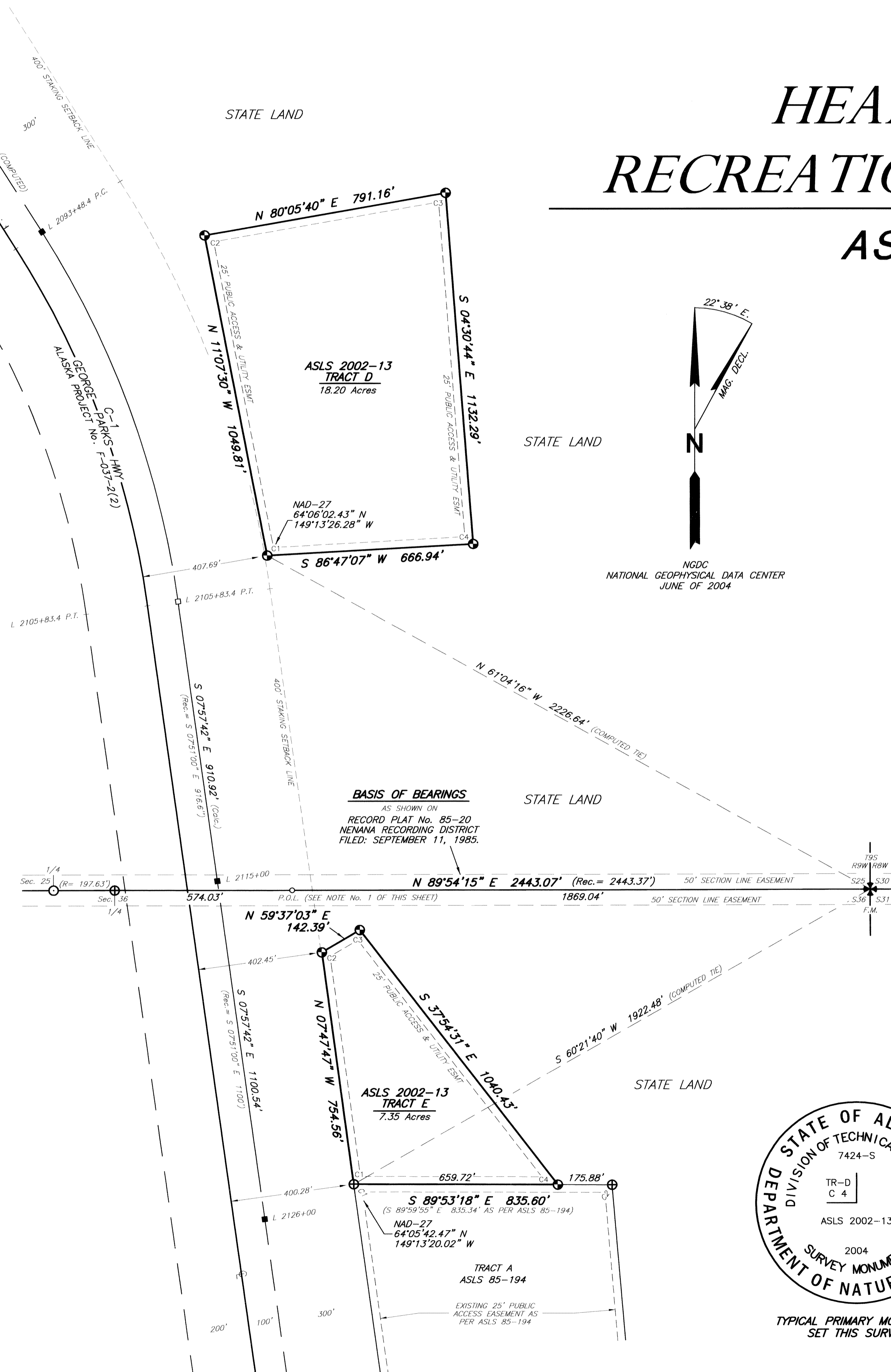

APPLICANT CERTIFICATE

I, THE UNDERSIGNED, HEREBY CERTIFY THAT I AM THE APPLICANT AS SHOWN HEREON. I HEREBY APPROVE THIS SURVEY AND PLAT.

TRACT D
ADL No. 416730

Thomas M. McNeil April 17, 2005
DATE

THOMAS M. McNEIL
P.O. BOX 369
NENANA, ALASKA 99760

NOTARY'S ACKNOWLEDGEMENT

SUBSCRIBED AND SWORN TO BEFORE ME THIS 1st DAY OF April, 2005.

FOR Thomas M. McNeil

NOTARY FOR THE STATE OF ALASKA *Mary E. Gleason*

MY COMMISSION EXPIRES March 17, 2007

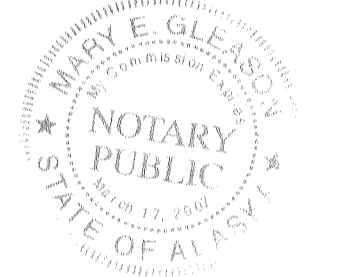

APPLICANT CERTIFICATE

I, THE UNDERSIGNED, HEREBY CERTIFY THAT I AM THE APPLICANT AS SHOWN HEREON. I HEREBY APPROVE THIS SURVEY AND PLAT.

TRACT E
ADL No. 416676

Edie Mercer April 6, 2005
DATE

EDIE MERCER
P.O. BOX 498
HEALY, ALASKA 99743

NOTARY'S ACKNOWLEDGEMENT

SUBSCRIBED AND SWORN TO BEFORE ME THIS 6th DAY OF April, 2005.

FOR Edie Mercer

NOTARY FOR THE STATE OF ALASKA *Mary E. Gleason*

MY COMMISSION EXPIRES March 17, 2007

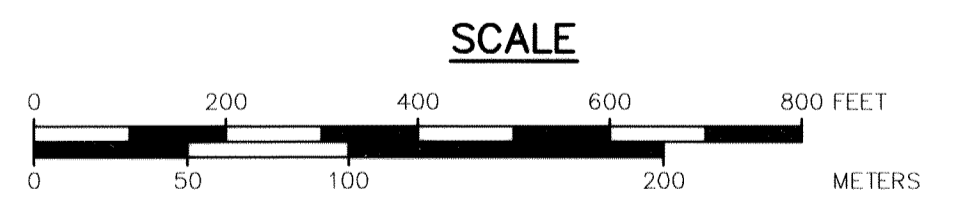
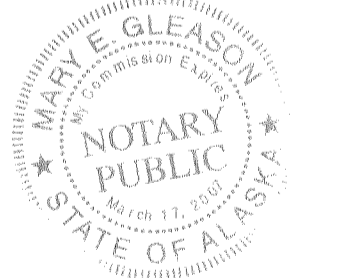

1 METER = 3.2808333 U.S. FEET, 1 U.S. ACRE = 0.4047 HECTARES.

DATE OF SURVEY: Beginning: April 26, 2003 Ending: July 3, 2004	NAME OF SURVEYOR: TIMOTHY S. VENECHUK P.O. Box 338 Healy, Alaska 99743
STATE OF ALASKA DEPARTMENT OF NATURAL RESOURCES DIVISION OF MINING, LAND AND WATER ANCHORAGE, ALASKA	
ALASKA STATE LAND SURVEY No. 2002-13	
WITHIN SURVEYED SECTIONS 11, 24, 25 & 36, T9S, R9W, F.M., ALASKA. AND WITHIN SURVEYED SECTION 7, T10S, R8W, F.M., ALASKA.	
DRAWN BY: TSV/Interior Surv. DATE: 7/14/04	APPROVAL RECOMMENDED STATEWIDE PLATTING SUPERVISOR <i>David Jeanning</i> <u>April 19, 2005</u> DATE
SCALE: One In. = 200'	CHECKED: TSV FILE NO. ASLS 20020013

Nenana 2005-2

HEALY REMOTE RECREATIONAL CABIN SITES ASLS 2002-13

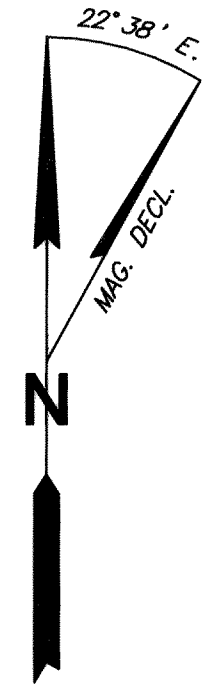

NGDC
NATIONAL GEOPHYSICAL DATA CENTER
JUNE OF 2004

APPLICANT CERTIFICATE

I, THE UNDERSIGNED, HEREBY CERTIFY THAT I AM THE APPLICANT AS SHOWN HEREON.
I HEREBY APPROVE THIS SURVEY AND PLAT.

TRACT F

ADL No. 416680
Charles L Saylor
CHARLES SAYLOR 3/25, 2005.
HC 1 BOX 3780
HEALY, ALASKA 99743

NOTARY'S ACKNOWLEDGEMENT

SUBSCRIBED AND SWORN TO BEFORE ME THIS 25th DAY OF March, 2005.
FOR *Charles L Saylor, Sr*
NOTARY FOR THE STATE OF ALASKA *Mary E Gleason*
MY COMMISSION EXPIRES March 17, 2007

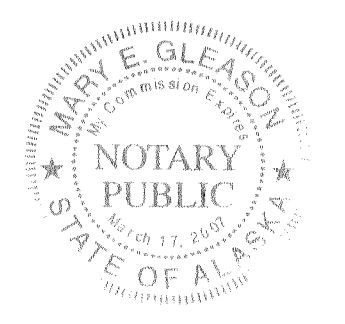

APPLICANT CERTIFICATE

I, THE UNDERSIGNED, HEREBY CERTIFY THAT I AM THE APPLICANT AS SHOWN HEREON.
I HEREBY APPROVE THIS SURVEY AND PLAT.

TRACT G

ADL No. 416684
David Sawatzky
DAVID SAWATZKY 3-25, 2005.
P.O. BOX 371
HEALY, ALASKA 99743

NOTARY'S ACKNOWLEDGEMENT

SUBSCRIBED AND SWORN TO BEFORE ME THIS 25 DAY OF March, 2005.
FOR *David Sawatzky*
NOTARY FOR THE STATE OF ALASKA *Mary E Gleason*
MY COMMISSION EXPIRES 06-05-2008

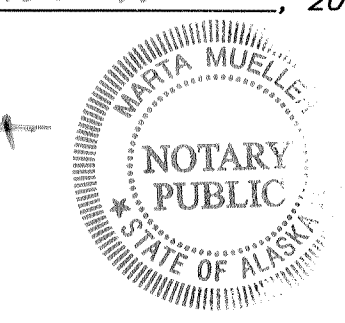

SCALE

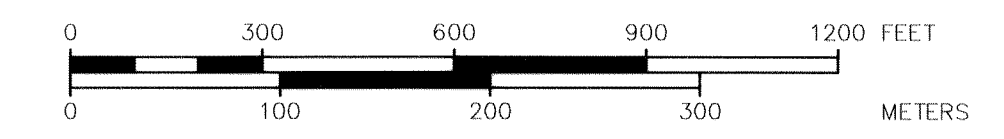

1 METER = 3.2808333 U.S. FEET, 1 U.S. ACRE = 0.4047 HECTARES.

DATE OF SURVEY: Beginning: April 26, 2003 Ending: July 3, 2004	NAME OF SURVEYOR: TIMOTHY S. VENECHUK P.O. Box 338 Healy, Alaska 99743
STATE OF ALASKA DEPARTMENT OF NATURAL RESOURCES DIVISION OF MINING, LAND AND WATER ANCHORAGE, ALASKA	
ALASKA STATE LAND SURVEY No. 2002-13	
WITHIN SURVEYED SECTIONS 11, 24, 25 & 36, T9S, R9W, F.M., ALASKA. AND WITHIN SURVEYED SECTION 7, T10S, R8W, F.M., ALASKA.	
DRAWN BY: TSV/Interior Surv DATE: 7/14/04	APPROVAL/RECOMMEND: <i>David Sawatzky</i> STATEWIDE PLATING SUPERVISOR DATE: April 19, 2005
SCALE: One in. = 300'	CHECKED: TSV FILE NO. ASLS 20020013

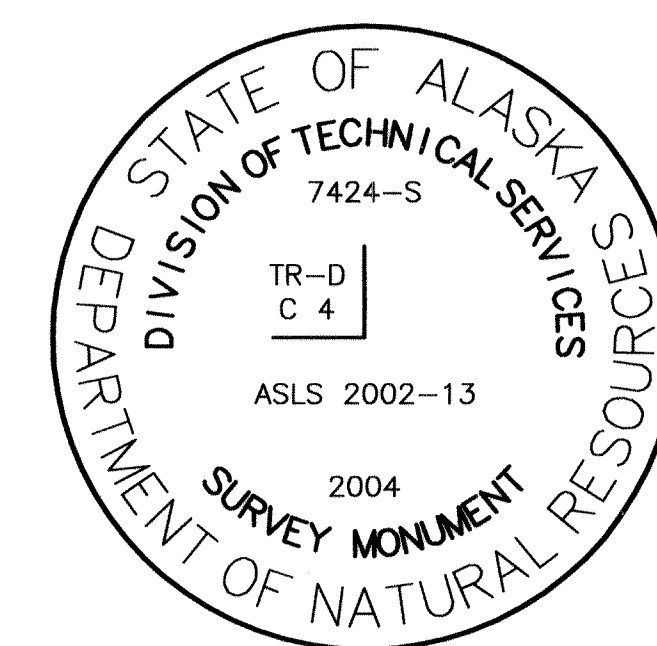

TYPICAL PRIMARY MONUMENT
SET THIS SURVEY

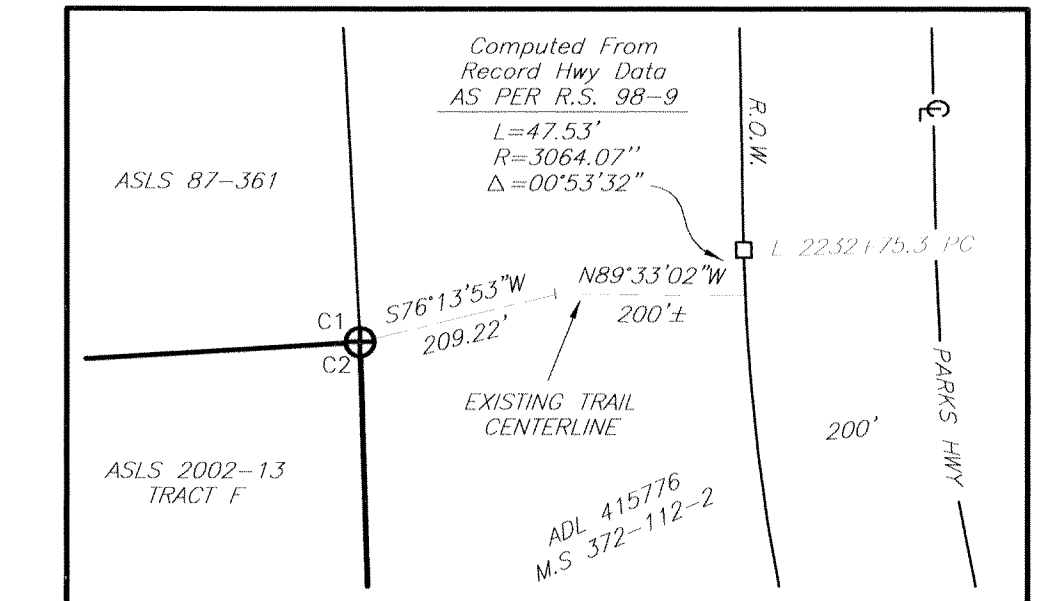

DETAIL A
(Scale: 1" = 200')

LEGEND

- ⊕ G.L.O.—BLM MONUMENT RECOVERED.
- ⊙ ADL PRIMARY MONUMENT RECOVERED.
- ⊙ ADL PRIMARY MONUMENT OF RECORD.
- ⊙ PRIMARY MONUMENT SET THIS SURVEY.
- ADL SECONDARY MONUMENT RECOVERED.
- POWER TRANSMISSION LINE STRUCTURE.
- ⊠ ADOT&PF CONCRETE ROW MONUMENT OF RECORD.
- Rec. RECORD.
- NRD NENANA RECORDING DISTRICT.
- ESMT EASEMENT.
- R.S. RECORD OF SURVEY
- SURVEYED.
- - - UNSURVEYED.

TRACT-F MONUMENTATION

CORNER	MONUMENT DESCRIPTION	MONUMENT MARKINGS	No.	TREE	BEARING	DISTANCE
Corner 1	FOUND 2 1/2" ALUM. POST WITH A 2 1/2" ALUM. CAP @ 5" ABOVE GROUND SURFACE	ASLS 87-361	1	7" Ctw.	N 65°00' E	4.2'
	SET AN ORANGE CARSONITE WITNESS POST	LS 5773 1990	2	7" Ctw.	S 07°00' E	15.3'
			3	9" Ctw.	S 76°00' W	9.0'
Corner 2	FOUND 2 1/2" ALUM. POST WITH A 2 1/2" ALUM. CAP @ 4" BELOW GRAVEL ROAD SURFACE	ASLS 87-361	1	4" Sp.	S 64°00' E	49.4'
		LS 5773 1990	2	4" Sp.	S 09°00' E	95.7'
			3	4" Sp.	S 25°00' W	66.8'
Corner 3	SET AN ALUM. POST, 30" LONG, 2 1/2" DIA. IN THE GROUND, WITH A 3 1/4" ALUM. CAP MARKED AS SHOWN.	TR-F C 3	1	7" Sp.	N 54°00' E	19.3'
			2	6" Sp.	S 40°00' E	34.7'
			3	7" Sp.	N 82°00' W	38.3'
Corner 4	SET AN ALUM. POST, 30" LONG, 2 1/2" DIA. IN THE GROUND, WITH A 3 1/4" ALUM. CAP MARKED AS SHOWN.	TR-F C 4	1	6" Sp.	N 37°00' E	40.8'
			2	6" Sp.	S 81°00' E	41.8'
			3	4" Sp.	N 78°00' W	41.3'

ALL MONUMENTS, SET THIS SURVEY, HAVE A DEEP-1 MAGNET BURIED AT THE BASE OF THE MONUMENT AND ARE WITNESS BY AN ORANGE, CARSONITE, WITNESS POST, 6 FEET IN LENGTH DRIVEN 2 FEET IN THE GROUND.
ALL BEARING TREES ESTABLISHED THIS SURVEY HAVE A GALVANIZED NAIL DRIVEN IN AT BREAST HEIGHT FROM WHICH THE DISTANCE IS MEASURED TO THE CORNER MONUMENT.
ALUM. = ALUMINUM Sp. = Spruce, Br. = Birch, As. = Aspen Ctw. = Cottonwood

APPLICANT CERTIFICATE

I, THE UNDERSIGNED, HEREBY CERTIFY THAT I AM THE APPLICANT AS SHOWN HEREON.
I HEREBY APPROVE THIS SURVEY AND PLAT.

TRACT H

ADL No. 416741 *Catherine Welgoss* 7 March, 2005.
Catherine Welgoss
CATHERINE WELGOSS
1919-2004-323 1974 MAIL AVE
HARVEYS LAKE, PENNSYLVANIA Westville NJ 08093

NOTARY'S ACKNOWLEDGEMENT

SUBSCRIBED AND SWORN TO BEFORE ME THIS 7th DAY OF March, 2005.
FOR *Catherine Welgoss*
NOTARY FOR THE STATE OF ALASKA *Cheryl J. Kleiner*
MY COMMISSION EXPIRES January 2, 2007

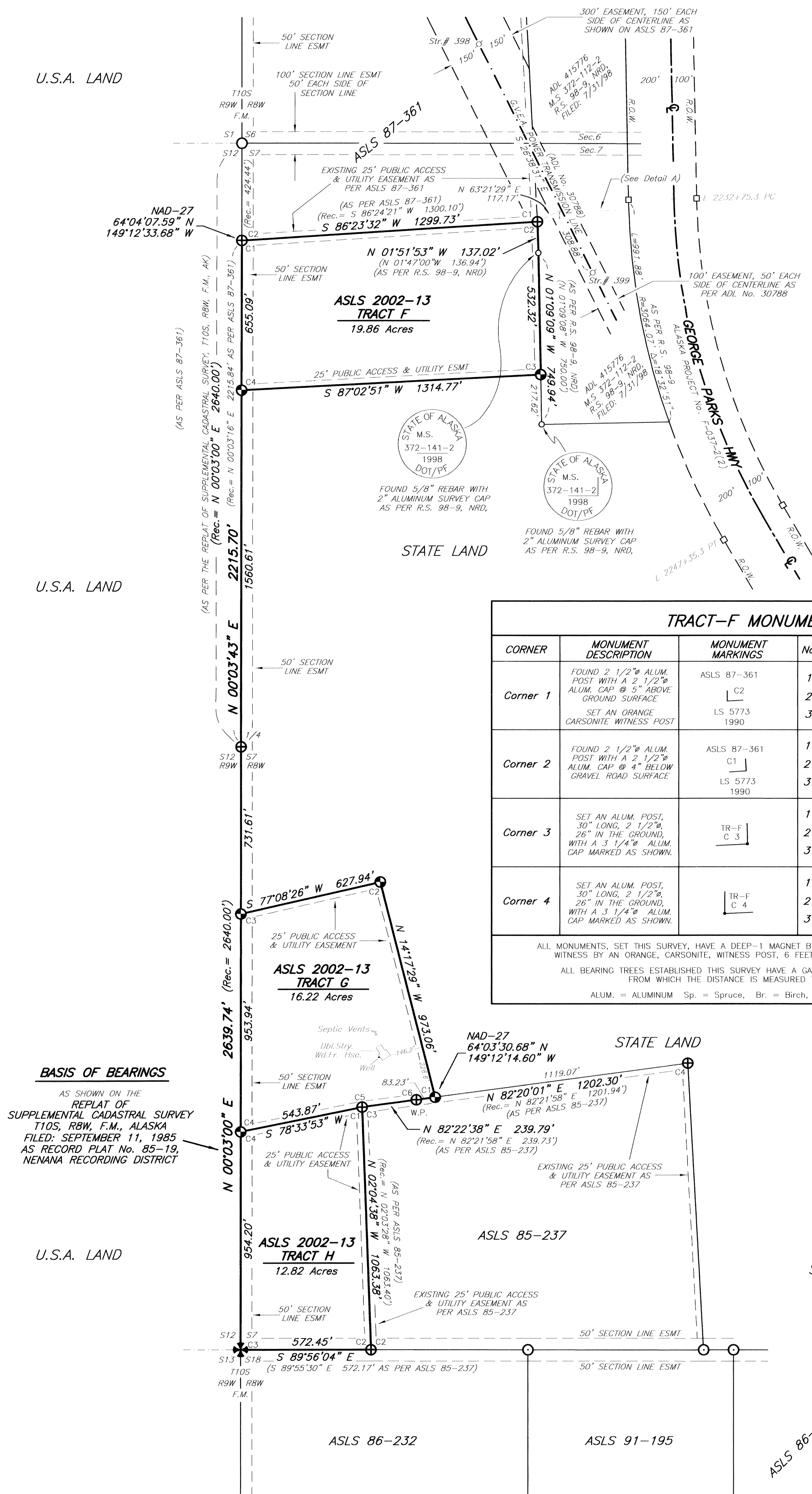

BASIS OF BEARINGS
AS SHOWN ON THE
REPLAT OF
SUPPLEMENTAL CADASTRAL SURVEY
T10S, R8W, F.M., ALASKA
FILED: SEPTEMBER 11, 1985
AS RECORD PLAT No. 85-19,
NENANA RECORDING DISTRICT

U.S.A. LAND

STATE LAND

HEALY REMOTE RECREATIONAL CABIN SITES

ASLS 2002-13

- LEGEND**
- ⊕ ADL PRIMARY MONUMENT RECOVERED.
 - ADL PRIMARY MONUMENT OF RECORD.
 - SURVEYED.
 - - - UNSURVEYED.

TRACT-1 RECORD BEARING TREE DATA					
CORNER MONUMENT	DESCRIPTION	No.	TREE	BEARING	DISTANCE
Corner 1	TR A COR 3	1	5" Sp.	S 87°30' E	15.1'
		2	4" Sp.	S 12°15' E	33.0'
		3	4" Sp.	S 35°15' W	51.9'
Corner 2	C3 ASLS 91-100	1	5" Sp.	N 24°00' E	176.5'
		2	6" Sp.	N 52°00' E	127.7'
		3	4" Sp.	S 42°00' E	111.1'
Corner 3	C2 ASLS 91-100	1	4" Sp.	S 79°00' E	48.1'
		2	4" Sp.	S 37°00' W	76.7'
		3	8" Sp.	N 52°00' W	105.3'
Corner 4	TR A COR 4	1	5" Br.	S 42°30' W	66.9'
		2	4" Br.	S 65°45' W	56.2'
		3	4" Br.	N 80°45' W	56.4'

Sp. = Spruce, Br. = Birch, As. = Aspen

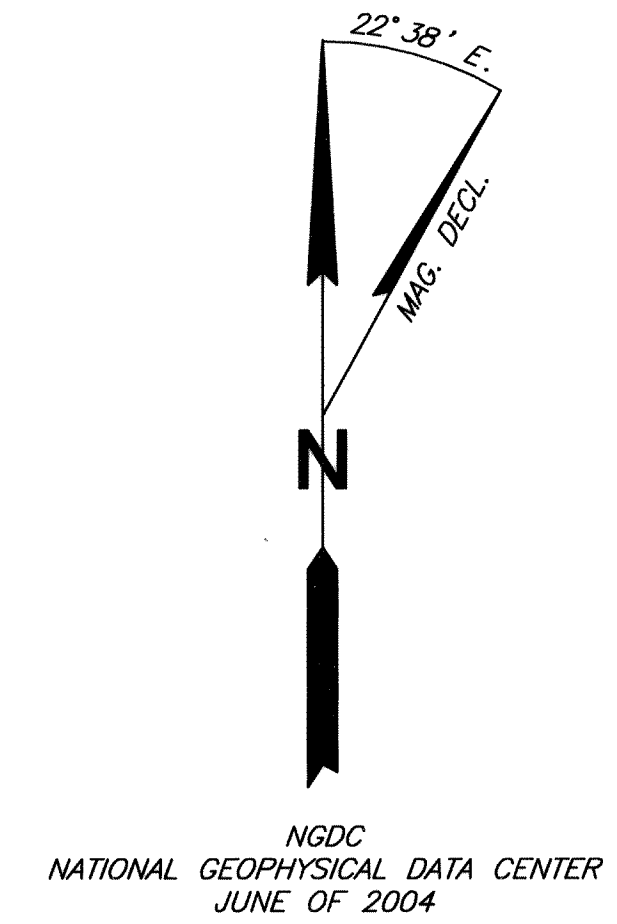
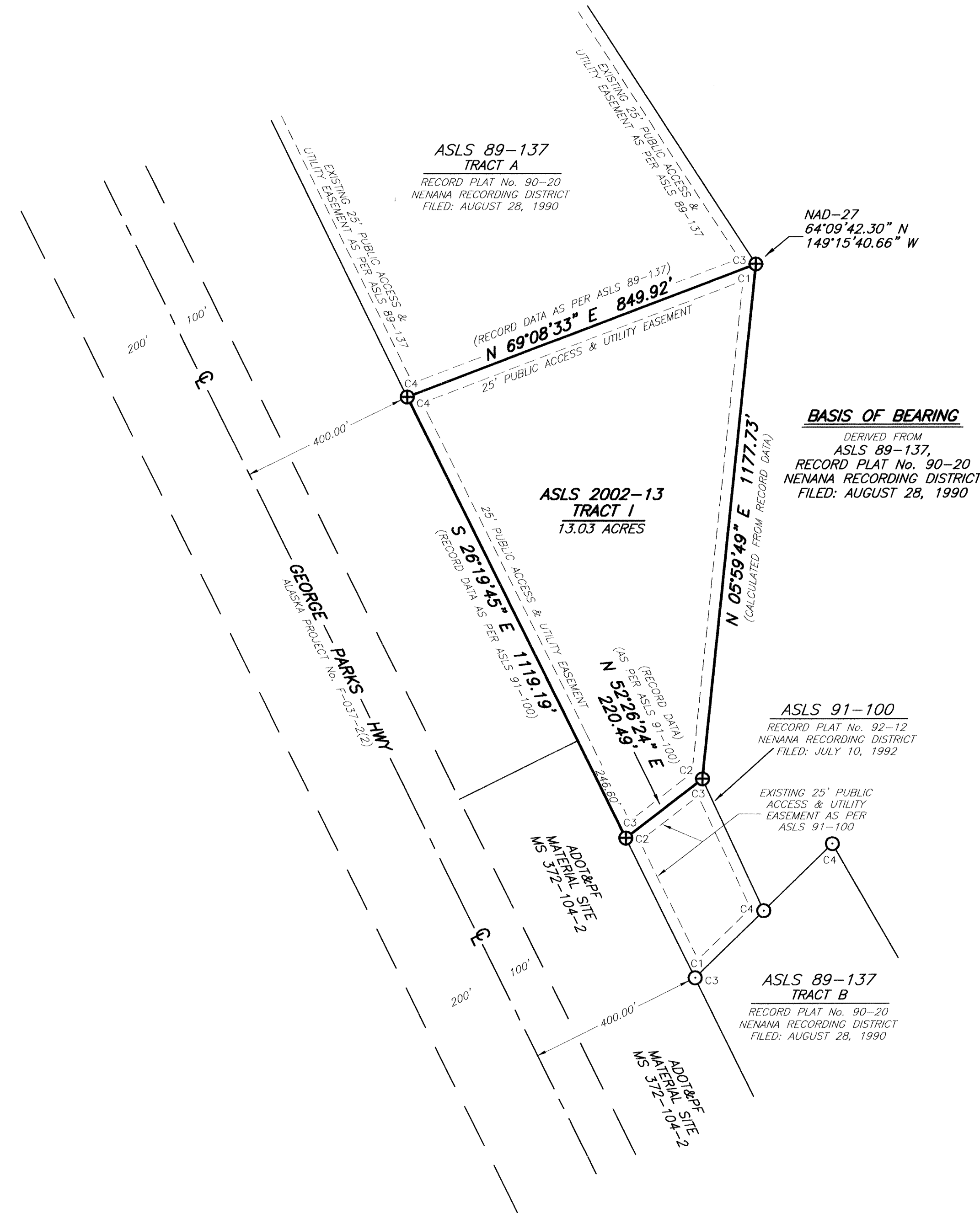

NOTES

1. THERE IS NO APPLICANT FOR TRACT I.
2. THERE WAS NO FIELD SURVEY PERFORMED IN CONJUNCTION WITH TRACT I OTHER THAN TO VERIFY THAT THE RECORD MONUMENTS AND ACCESSORIES STILL EXIST.

SCALE

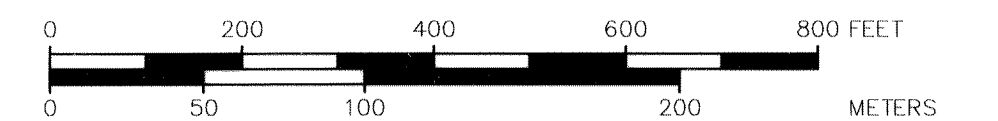

1 METER = 3.2808333 U.S. FEET, 1 U.S. ACRE = 0.4047 HECTARES.

2005-2
NENANA REC DIST
n/c
5-9-2005
2:35 PM
AS/DNR

DATE OF SURVEY: Beginning: April 26, 2003 Ending: July 3, 2004	NAME OF SURVEYOR: TIMOTHY S. VENECHUK P.O. Box 338 Healy, Alaska 99743
--	---

STATE OF ALASKA
DEPARTMENT OF NATURAL RESOURCES
DIVISION OF MINING, LAND AND WATER
ANCHORAGE, ALASKA

ALASKA STATE LAND SURVEY No. 2002-13

WITHIN SURVEYED SECTIONS
11, 24, 25 & 36, T9S, R9W, F.M., ALASKA.
AND WITHIN SURVEYED SECTION
7, T10S, R8W, F.M., ALASKA.

DRAWN BY: TSV/Interior Surv. DATE: 7/14/04	APPROVAL RECOMMENDED STATEWIDE PLATTING SUPERVISOR DATE: April 18, 2005
SCALE: One In. = 200'	CHECKED: TSV FILE NO.: ASLS 20020013