

NOTES

- A. This survey was accomplished in accordance with AS 38.05.600, RRCS-SI 2002-7 and contract number GSC 650.
- B. All bearings shown are true bearings as oriented to the Basis of Bearing and distances shown are reduced to horizontal field distances.
- C. The accuracy of the survey is greater than 1:5000.
- D. All parcels of land owned by the State of Alaska, located within 50.00 feet of, or bisected by a surveyed or protracted section line, are subject to a 50 foot(50') easement, each side of the section line, which is reserved to the State of Alaska for public highways under A.S. 19.10.010.
- E. The existing lessee's claim corners were recovered and used to control the location of the tract boundary.
- F. BASIS OF BEARING The Basis of Bearing for this plat was determined by high precision GPS survey using Topcon GGD receivers, differentially corrected and processed using GeoGenius 2000, Version 2.1 software.
- G. The natural meanders of the line of ordinary high water forms the true bounds of portions of Tracts E, F and K. The approximate line of OHW as shown, is for area computations only, with the true corners being on the extension of the sidelines and their intersection with the natural meanders.
- H. The 2002 mean magnetic declination was determined by calculation using the Magnetic Declination Calculator (MIRP) maintained by Natural Resources Canada at http://www.geolab.nrcan.gc.ca/geomag/mlrp_a.shtml

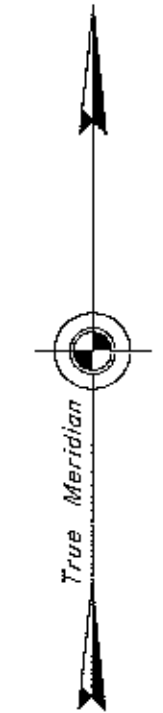

2002 Mean Magnetic Declination 20° E. (See Note H)

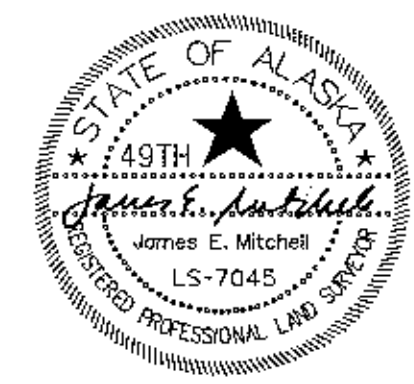

LEGEND

- Control Monument
- ASLS 2002-7 TRACT
- Previously surveyed parcel

TYPICAL PRIMARY MONUMENT

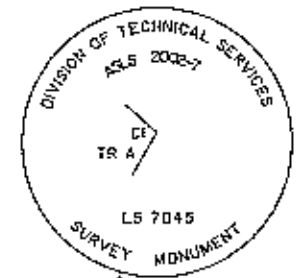

PLAT APPROVAL

This plat is approved by the Commissioner of the Department of Natural Resources, or the commissioner's designee, in accordance with AS 40.15

Sandra Singer
for Commissioner

12-15-03
Date

By approval of this plat, the Commissioner of the Department of Natural Resources hereby accepts for public uses and for public purposes the real property dedicated to the public by this plat including easements, rights-of-way, alleys, and roadways shown on this plat. The acceptance of lands for public use or public purposes does not obligate the public or any governing body to construct, operate, or maintain improvements.

CERTIFICATE OF OWNERSHIP

I, the undersigned, hereby certify that I am the Director, Division of Mining, Land and Water and that the State of Alaska is the owner of ASLS 2002-7 as shown hereon. I hereby approve this survey and plat for the State of Alaska and dedicate for public or private use as noted, all easements, public utility areas, and rights-of-way as shown and described hereon.

Dated: 12-11-03 *Sandra Singer*
for Director, Division of Mining, Land and Water

NOTARY'S ACKNOWLEDGEMENT

SUBSCRIBED AND SWORN TO BEFORE ME THIS 11 DAY OF DECEMBER, 2003
BY FOR: SANDRA SINGER
Sandra Singer
NOTARY FOR THE STATE OF ALASKA
MY COMMISSION EXPIRES 1-9-05



SURVEYOR'S CERTIFICATE

I hereby certify that I am properly registered and licensed to practice land surveying in the State of Alaska, that this plat represents a survey made by me or under my direct supervision, that the monuments shown hereon exist as described, and that all dimensions and other details are correct.

Date: July 9, 2003 Registration No. LS-7045

James E. Mitchell
James E. Mitchell, Registered Land Surveyor

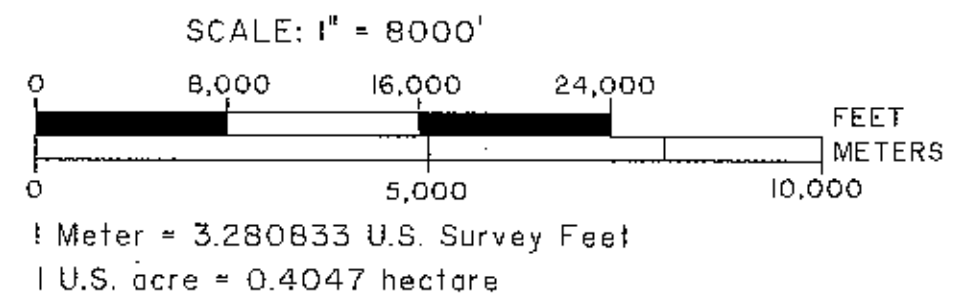

SHEET INDEX

| | |
|---------|----------|
| TRACT A | SHEET 2 |
| TRACT B | SHEET 3 |
| TRACT C | SHEET 4 |
| TRACT D | SHEET 5 |
| TRACT E | SHEET 6 |
| TRACT F | SHEET 7 |
| TRACT G | SHEET 8 |
| TRACT H | SHEET 9 |
| TRACT I | SHEET 10 |
| TRACT J | SHEET 11 |
| TRACT K | SHEET 12 |

| | |
|---|--|
| DATE OF PLAT PREPARATION: BEGINNING: 10/1/2002 ENDING: 5/27/2003 | NAME OF SURVEYOR: The Crazy Mountains JV 2000 E. Dowling Road, #6 Anchorage, AK 99507 |
| STATE OF ALASKA DEPARTMENT OF NATURAL RESOURCES DIVISION OF MINING LAND AND WATER Anchorage, Alaska | |
| ALASKA STATE LAND SURVEY NO. 2002-7 WITHIN UNSURVEYED Sections 10, 21, 24, 26 and 36 T. 21 N., R. 26 W., UNSURVEYED Section 28, T. 22 N., R. 26 W., UNSURVEYED Sections 3 and 14 T. 21 N., R. 29 W., UNSURVEYED Section 34, T. 22 N., R. 29 W., UNSURVEYED Section 2, T. 22 N., R. 30 W., UNSURVEYED Section 5, T. 24 N., R. 29 W., UNSURVEYED Sections 23 and 26, T. 24 N., R. 30 W., SEWARD MERIDIAN, ALASKA Kuskokwim Recording District | |
| DRAWN BY: JEM | APPROVAL RECOMMENDED <i>Sandra Singer</i> 11 Dec 03 |
| DATE: 1/10/2003 | STATEWIDE PLATTING SUPERVISOR DATE |
| SCALE: 1" = 8000' | CHECKED BY: KJL File No. ASLS 20020007 |

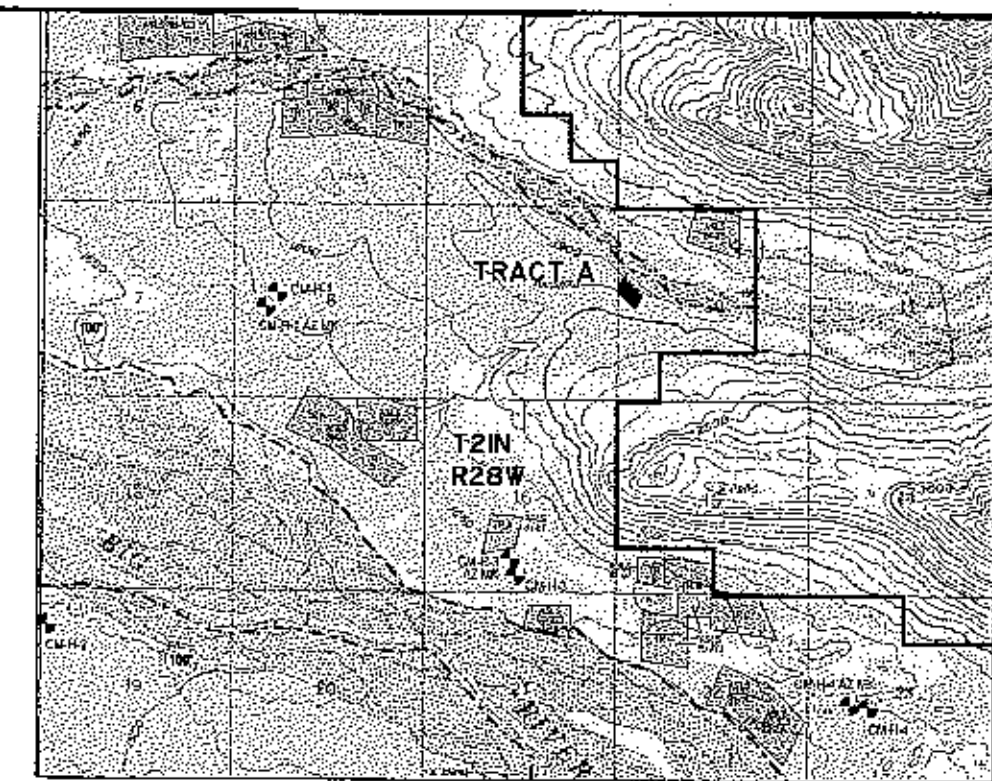

U.S.G.S. 1:63,360 Lime Hills D-4, 1958 SCALE 1" = 1 Mile

VICINITY MAP

CI TRACT A
 Lat. 61° 55' 31.137" N
 Long. 154° 23' 52.536" W.
 NAD 27

APPLICANT CERTIFICATE

I, THE UNDERSIGNED, HEREBY CERTIFY THAT I AM THE APPLICANT OF TRACT A, ASLS 2002-7, ADL 228060 AS SHOWN HEREON. I HEREBY APPROVE THIS SURVEY AND PLAT.

DATE: 8-25-03

Stace Strouse
 STACE STROUSE
 P.O. BOX 1057
 STERLING, ALASKA 99672

NOTARY'S ACKNOWLEDGEMENT

SUBSCRIBED AND SWORN TO BEFORE ME THIS 25 DAY OF August, 2003

FOR BY Stace Strouse

NOTARY FOR THE STATE OF ALASKA
 MY COMMISSION EXPIRES 10/23/06

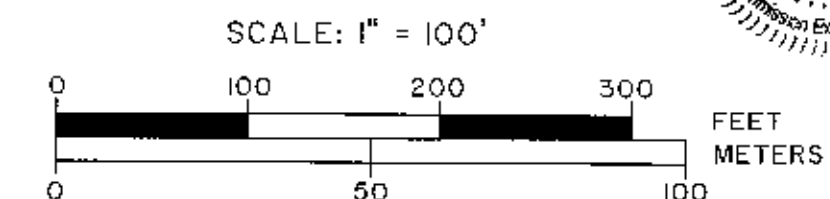
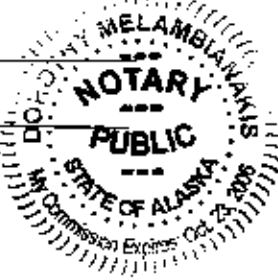

| | |
|---|--|
| DATE OF PLAT PREPARATION: BEGINNING: 10/1/2002 ENDING: 5/27/2003 | NAME OF SURVEYOR: The Crazy Mountains JV 2000 E. Dowling Road, #6 Anchorage, AK 99507 |
| STATE OF ALASKA DEPARTMENT OF NATURAL RESOURCES DIVISION OF MINING LAND AND WATER Anchorage, Alaska | |
| ALASKA STATE LAND SURVEY NO. 2002-7 WITHIN UNSURVEYED Sections 10, 21, 24, 28 and 36 T. 21 N., R. 26 W., UNSURVEYED Section 28, T. 22 N., R. 26 W., UNSURVEYED Sections 3 and 14 T. 21 N., R. 29 W., UNSURVEYED Section 34, T. 22 N., R. 29 W., UNSURVEYED Section 2, T. 22 N., R. 30 W., UNSURVEYED Section 5, T. 24 N., R. 29 W., UNSURVEYED Sections 23 and 26, T. 24 N., R. 30 W., SEWARD MERIDIAN, ALASKA Kuskokwim Recording District | |
| DRAWN BY: JEM | APPROVAL RECOMMENDED <i>Beall Jennings</i> 11 Dec 03 |
| DATE: 1/10/2003 | STATEWIDE PLATING SUPERVISOR DATE |
| SCALE: 1" = 100' | CHECKED BY: KJL File No. ASLS 20020007 |

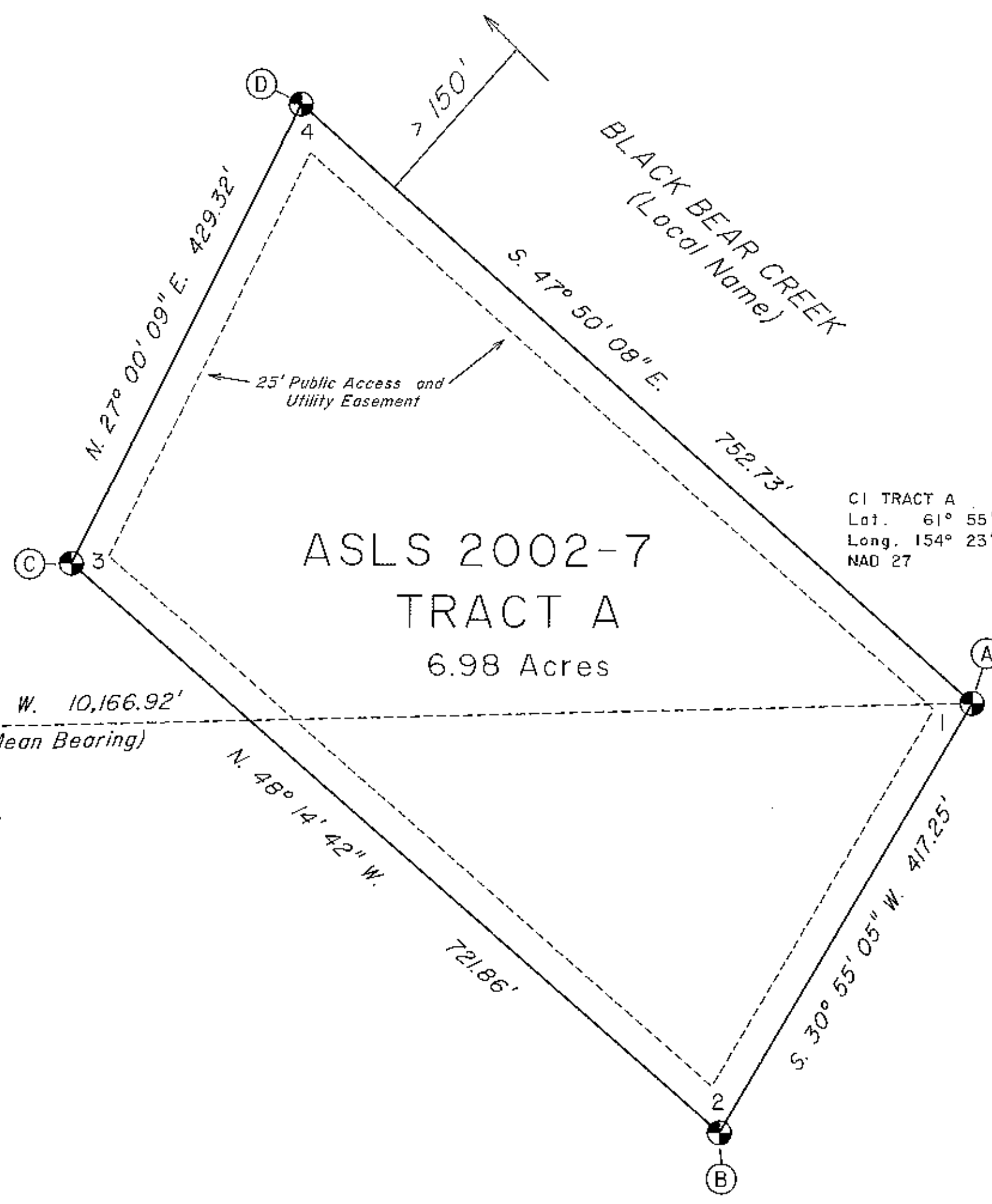

S. 89° 05' 11" W. 10,166.92'
 (Mean Bearing)

CM H-1 AZ MK
 Lat. 61° 55' 29.541" N
 Long. 154° 27' 24.887" W.
 NAD 27

LEGEND

- Primary monument set this survey
- ⊕ Primary monument recovered this survey
- Ⓐ Corner Designation
- Surveyed Line
- - - Unserved Line

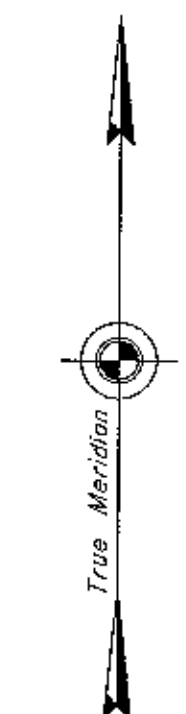

2002 Mean Magnetic Declination 20° E.
 (See Note H)

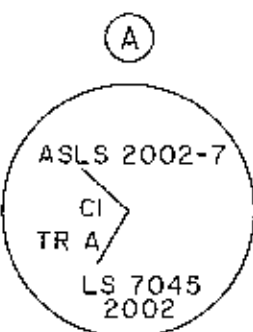

Set an alum. post, 26 ins. long, 2 1/2 ins. diam., 25 ins. in the ground and in a collar of stone, with alum. cap. mkd. as shown.
 From which
 A spruce, 7 ins. diam., bears SOUTH, 22.1 ft. dist., mkd. X BT.
 A spruce, 7 ins. diam., bears S. 42° W., 43.1 ft., dist., mkd. X BT.
 A spruce, 7 ins. diam., bears S. 77° W., 18.4 ft. dist., mkd. X BT.
 Place a DEEP-I magnet at the base of the alum. post and an orange Carsonite witness post 1 ft. North of the corner.

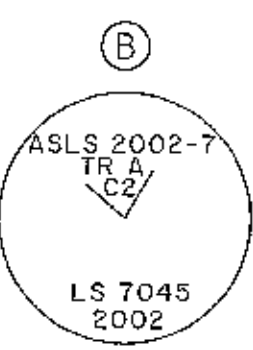

Set an alum. post, 26 ins. long, 2 1/2 ins. diam., 25 ins. in the ground, with alum. cap. mkd. as shown.
 From which
 A spruce, 5 ins. diam., bears N. 44 1/2° E., 37.2 ft. dist., mkd. X BT.
 A spruce, 10 ins. diam., bears S. 1° E., 27.4 ft., dist., mkd. X BT.
 A spruce, 5 ins. diam., bears N. 79° W., 13.0 ft. dist., mkd. X BT.
 Place a DEEP-I magnet at the base of the alum. post and an orange Carsonite witness post 1 ft. North of the corner.

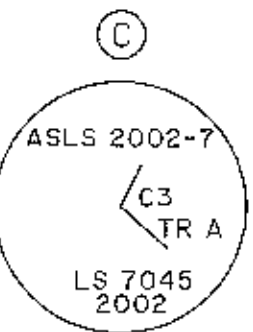

Set an alum. post, 26 ins. long, 2 1/2 ins. diam., 25 ins. in the ground, with alum. cap. mkd. as shown.
 From which
 A spruce, 12 ins. diam., bears N. 8° E., 30.7 ft. dist., mkd. X BT.
 A spruce, 7 ins. diam., bears S. 78° E., 28.6 ft., dist., mkd. X BT.
 A spruce, 12 ins. diam., bears S. 14 1/2° E., 16.4 ft. dist., mkd. X BT.
 Place a DEEP-I magnet at the base of the alum. post and an orange Carsonite witness post 1 ft. North of the corner.

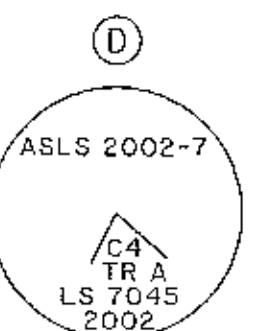

Set an alum. post, 26 ins. long, 2 1/2 ins. diam., 25 ins. in the ground and in a collar of stone, with alum. cap. mkd. as shown.
 From which
 A spruce, 5 ins. diam., bears S. 76° E., 77.2 ft. dist., mkd. X BT.
 A spruce, 7 ins. diam., bears S. 36° W., 48.4 ft., dist., mkd. X BT.
 A spruce, 3 ins. diam., bears S. 86 1/2° W., 52.8 ft. dist., mkd. X BT.
 Place a DEEP-I magnet at the base of the alum. post and an orange Carsonite witness post 1 ft. North of the corner.

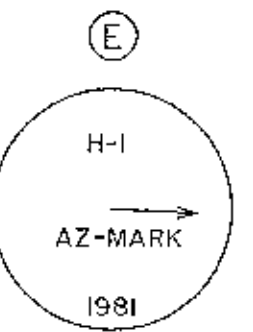

Recovered an alum. post, firmly set projecting 2 ins. above the ground with alum. cap. mkd. as shown. No accessories found.

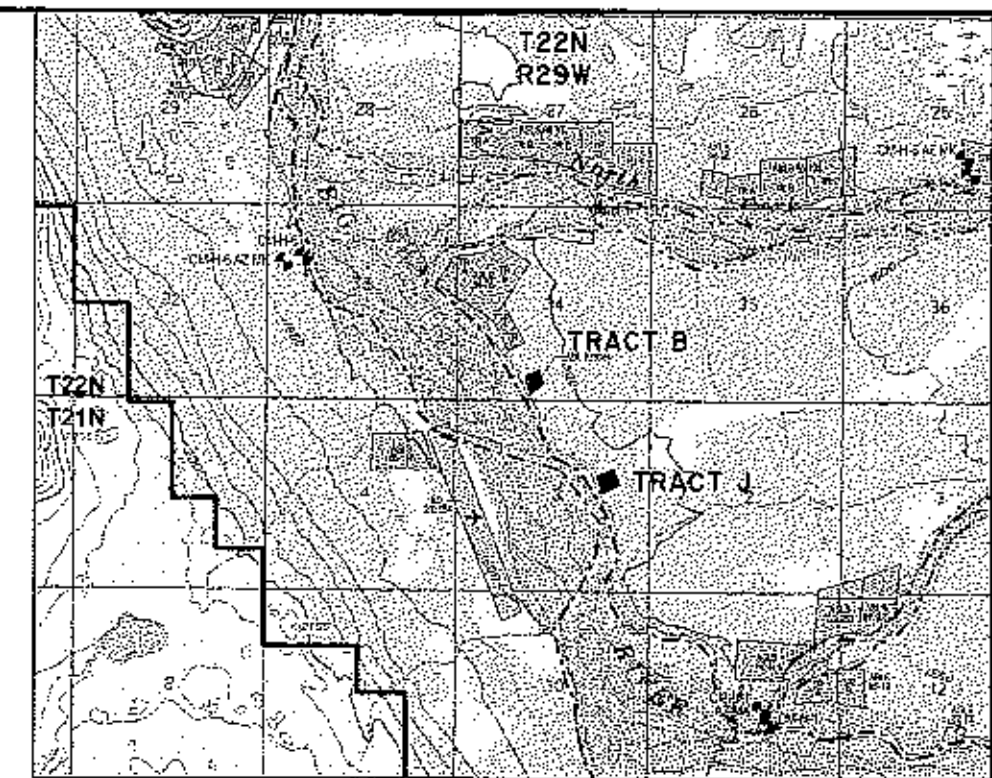

U.S.G.S. 1:63,360 Lime Hills D-4, 1958 SCALE 1" = 1 Mile

VICINITY MAP

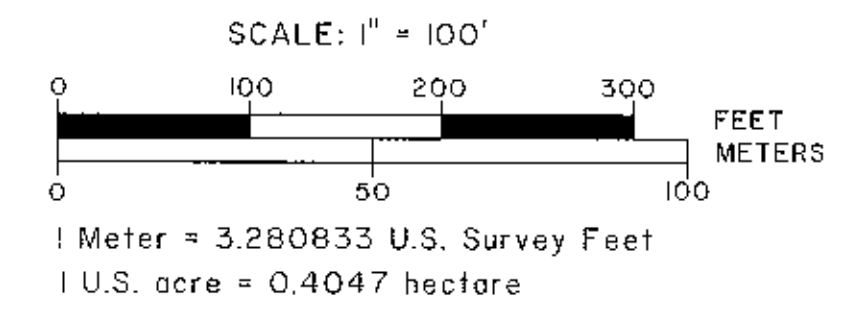

| | |
|---|--|
| DATE OF PLAT PREPARATION: BEGINNING: 10/1/2002 ENDING: 5/27/2003 | NAME OF SURVEYOR: The Crazy Mountains JV 2000 E. Dowling Road, #6 Anchorage, AK 99507 |
| STATE OF ALASKA DEPARTMENT OF NATURAL RESOURCES DIVISION OF MINING LAND AND WATER Anchorage, Alaska | |
| ALASKA STATE LAND SURVEY NO. 2002-7 WITHIN UNSURVEYED Sections 10, 21, 24, 28 and 36 T. 21 N., R. 29 W., UNSURVEYED Section 26, T. 22 N., R. 29 W., UNSURVEYED Sections 3 and 14 T. 21 N., R. 29 W., UNSURVEYED Section 34, T. 22 N., R. 29 W., UNSURVEYED Section 2, T. 22 N., R. 30 W., UNSURVEYED Section 5, T. 24 N., R. 29 W., UNSURVEYED Sections 23 and 26, T. 24 N., R. 30 W., SEWARD MERIDIAN, ALASKA Kuskokwim Recording District | |
| DRAWN BY: JEM | APPROVAL RECOMMENDED <i>[Signature]</i> 11 Dec 03 |
| DATE: 1/10/2003 | STATEWIDE PLATTING SUPERVISOR DATE |
| SCALE: 1" = 100' | CHECKED BY: KJL File No. ASLS 20020007 |

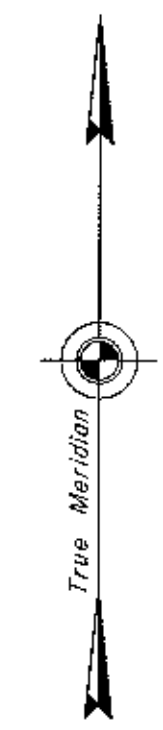
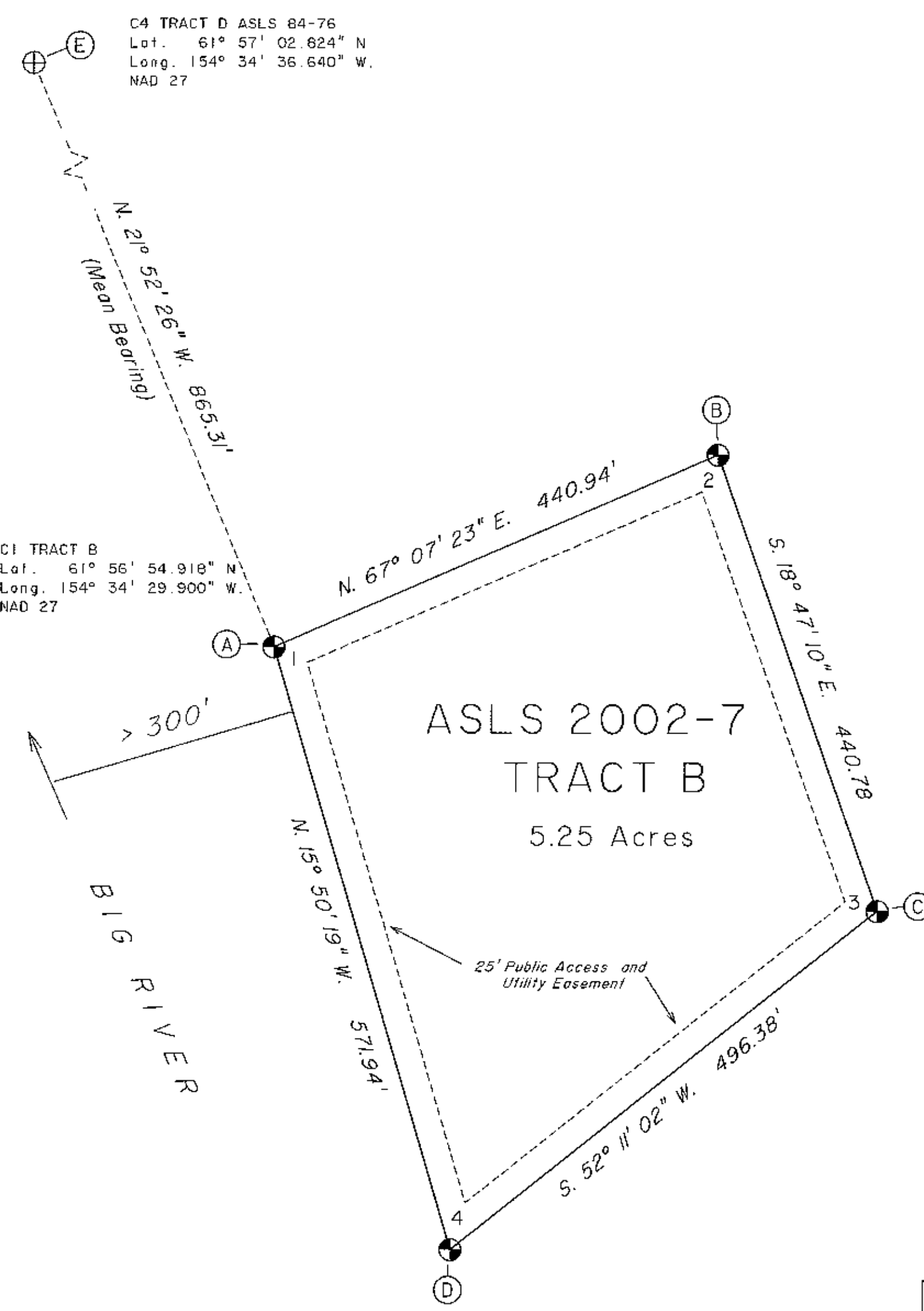

2002 Mean Magnetic Declination 20° E. (See Note H)

LEGEND

- Primary monument set this survey
- ⊕ Primary monument recovered this survey
- Ⓐ Corner Designation
- Surveyed Line
- - - Unsurveyed Line

(A) Set an alum. post, 26 ins. long, 2 1/2 ins. diam., 25 ins. in the ground and in a collar of stone, with alum. cap. mkd. as shown.
From which
ASLS 2002-7 TR B
LS 7045 2002
A spruce, 6 ins. diam., bears N. 60° E., 33.5 ft. dist., mkd. X BT.
A spruce, 3 ins. diam., bears S. 49° E., 29.9 ft. dist., mkd. X BT.
A spruce, 4 ins. diam., bears N. 38 1/2° W., 45.9 ft. dist., mkd. X BT.
Place a DEEP-1 magnet at the base of the alum. post and an orange Carsonite witness post 1 ft. North of the corner.

(B) Set an alum. post, 26 ins. long, 2 1/2 ins. diam., 25 ins. in the ground and in a collar of stone, with alum. cap. mkd. as shown.
From which
ASLS 2002-7 TR B
LS 7045 2002
A spruce, 5 ins. diam., bears N. 39° E., 64.3 ft. dist., mkd. X BT.
A spruce, 3 ins. diam., bears S. 62 1/2° E., 27.0 ft. dist., mkd. X BT.
A spruce, 4 ins. diam., bears S. 81° W., 35.4 ft. dist., mkd. X BT.
Place a DEEP-1 magnet at the base of the alum. post and an orange Carsonite witness post 1 ft. North of the corner.

(C) Set an alum. post, 26 ins. long, 2 1/2 ins. diam., 24 ins. in the ground, with alum. cap. mkd. as shown.
From which
ASLS 2002-7 TR B
LS 7045 2002
A spruce, 5 ins. diam., bears N. 2° E., 27.4 ft. dist., mkd. X BT.
A spruce, 6 ins. diam., bears S. 81° E., 33.1 ft. dist., mkd. X BT.
A spruce, 3 ins. diam., bears S. 84° W., 22.5 ft. dist., mkd. X BT.
Place a DEEP-1 magnet at the base of the alum. post and an orange Carsonite witness post 1 ft. North of the corner.

(D) Set an alum. post, 26 ins. long, 2 1/2 ins. diam., 24 ins. in the ground and in a collar of stone, with alum. cap. mkd. as shown.
From which
ASLS 2002-7 TR B
LS 7045 2002
A steel rebar, 5/8 in. diam., 24 ins. long, driven 23 ins. in the ground with 2 in. alum. cap marked RM#1 21.4 ft C4 TRB, bears N. 4° E. 21.4 ft. dist.
A steel rebar, 5/8 in. diam., 24 ins. long, driven 23 ins. in the ground with 2 in. alum. cap marked RM#2 18.1 ft C4 TRB, bears S. 57° E. 18.1 ft. dist.
Place a DEEP-1 magnet at the base of the alum. post and an orange Carsonite witness post 1 ft. North of the corner.

(E) Recovered an alum. post, firmly set projecting 3 ins. above the ground with alum. cap. mkd. as shown.
From which
ASLS 84-76 TR D COR 4
880-S 1984
A spruce, 5 ins. diam., bears S. 25 1/4° E., 53.0 ft. dist.
A spruce, 6 ins. diam., bears S. 80 3/4° W., 21.2 ft. dist.
A cottonwood, 8 ins. diam., bears N. 25° W., 28.9 ft. dist.
An orange Carsonite witness post is 1 ft. North of the corner.

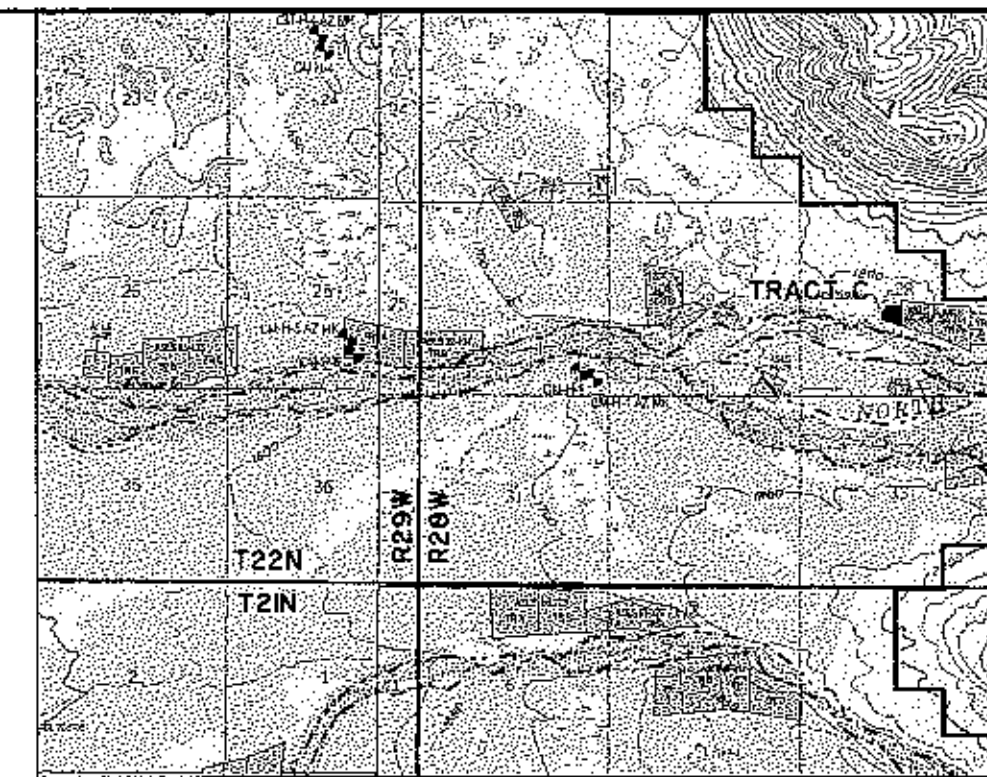

U.S.G.S. 1:63,360 Lime Hills D-4, 1958 SCALE 1" = 1 Mile

VICINITY MAP

(A) Set an alum. post, 26 ins. long, 2 1/2 ins. diam., 25 ins. in the ground and in a collar of stone, with alum. cap. mkd. as shown.

From which

ASLS 2002-7 TR C CI
LS 7045 2002

A spruce, 4 ins. diam., bears N. 30 1/2° E., 33.3 ft. dist., mkd. X BT.

A spruce, 3 ins. diam., bears EAST, 9.9 ft., dist., mkd. X BT.

A spruce, 3 ins. diam., bears N. 82° W., 11.2 ft. dist., mkd. X BT.

Place a DEEP-I magnet at the base of the alum. post and an orange Carsonite witness post 1 ft. North of the corner.

(B) Set an alum. post, 26 ins. long, 2 1/2 ins. diam., 25 ins. in the ground, with alum. cap. mkd. as shown.

From which

ASLS 2002-7 C2 TR C LS 7045 2002

A spruce, 7 ins. diam., bears S. 68° E., 45.9 ft. dist., mkd. X BT.

A spruce, 9 ins. diam., bears S. 3° W., 21.4 ft., dist., mkd. X BT.

A spruce, 4 ins. diam., bears N. 21 1/2° W., 43.6 ft. dist., mkd. X BT.

Place a DEEP-I magnet at the base of the alum. post and an orange Carsonite witness post 1 ft. North of the corner.

(C) Set an alum. post, 26 ins. long, 2 1/2 ins. diam., 26 ins. in the ground, with alum. cap. mkd. as shown.

From which

ASLS 2002-7 C3 TR C ASLS 85-305 LS 7045 2002

A spruce, 9 ins. diam., bears N. 66° E., 54.9 ft. dist., mkd. X BT.

A spruce, 6 ins. diam., bears S. 26° W., 57.5 ft., dist., mkd. X BT.

A spruce, 6 ins. diam., bears N. 53° W., 39.2 ft. dist., mkd. X BT.

Place a DEEP-I magnet at the base of the alum. post and an orange Carsonite witness post 1 ft. North of the corner.

(D) Recovered an alum. post, firmly set projecting 1 in. above the ground and in a collar of stone with alum. cap. mkd. as shown.

From which the original bearing trees

ASLS 85-305 ASLS 2002-7 TR C C4 CI LS 7045 3185-S 1987

A spruce, 8 ins. diam., bears S. 63 1/2° E., 24.0 ft., dist. mkd. X BT

A spruce stump, 7 ins. diam., bears S. 45° W., 4.6 ft., dist. mkd. X BT

A double spruce, 7 ins. diam., bears N. 42° W., 17.0 ft., dist. mkd. X BT

And new bearing tree

A spruce, 6 ins. diam., bears N. 14° E., 28.7 ft., dist. mkd. X BT

Set an orange Carsonite post 1 ft. North of the corner.

(E) Recovered an alum. post, firmly set projecting 3 ins. above the ground with alum. cap. mkd. as shown.

From which

ASLS 85-305 C 2 3185-S 1985

A cottonwood, 9 ins. diam., bears N. 28 1/2° E., 14.1 ft. dist. with healed blaze.

A cottonwood, 10 ins. diam., bears S. 70° W., 12.1 ft. dist. with healed blaze.

A cottonwood, 9 ins. diam., bears N. 52° W., 26.1 ft. dist. with healed blaze.

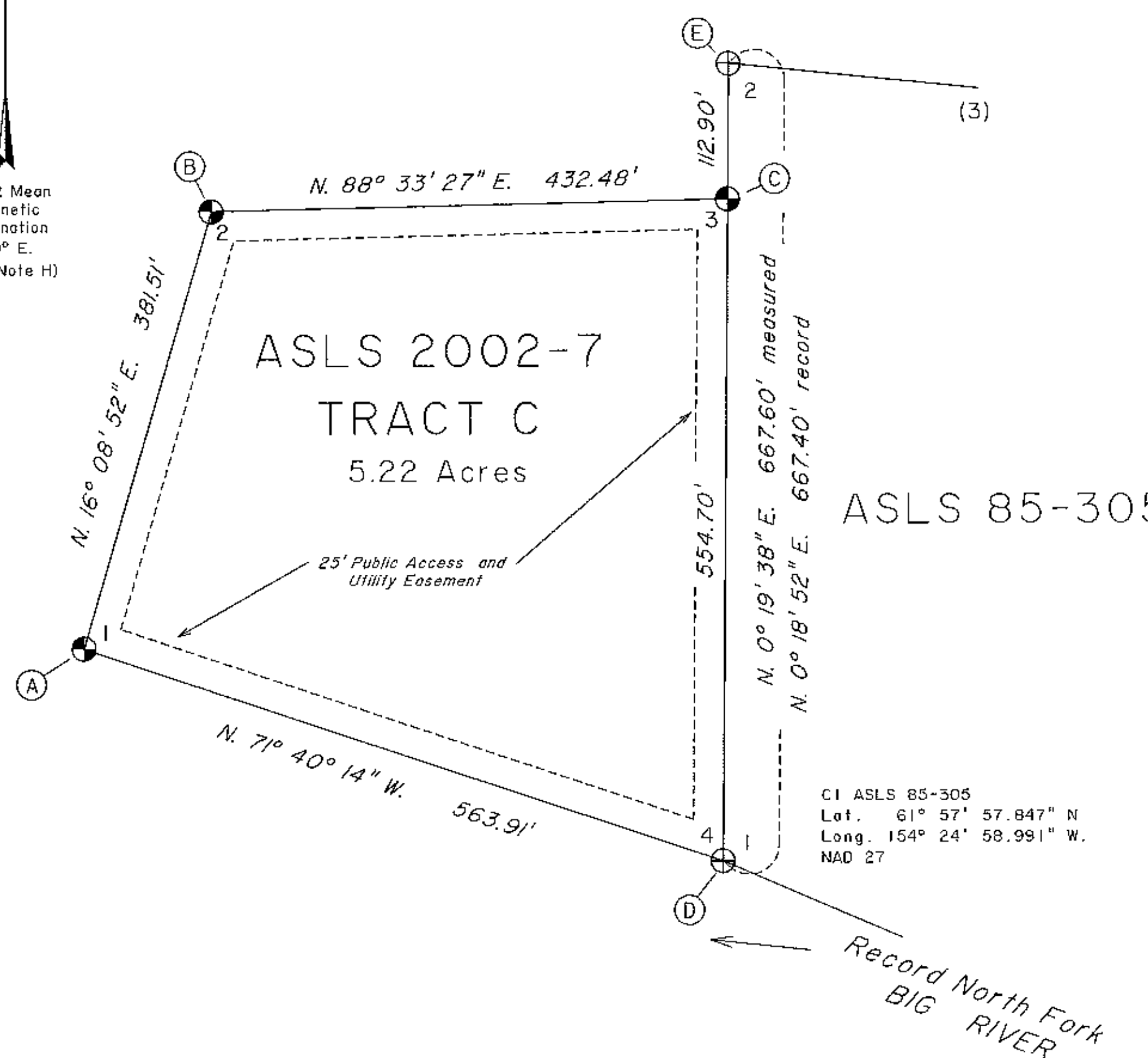
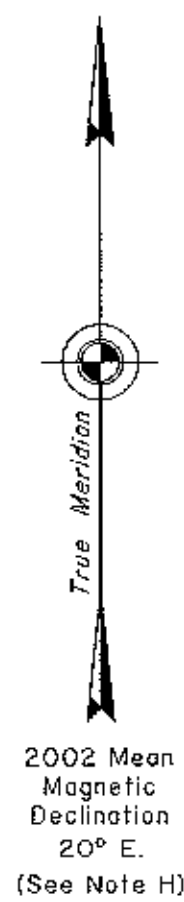

- LEGEND**
- Primary monument set this survey
 - ⊕ Primary monument recovered this survey
 - Ⓐ Corner Designation
 - Surveyed Line
 - Unsurveyed Line

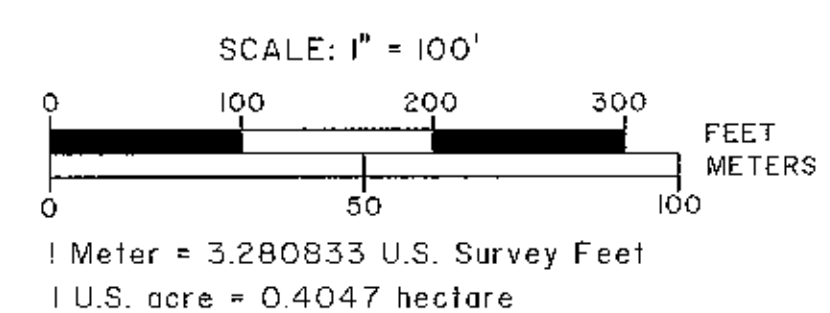

| | |
|---|--|
| DATE OF PLAT PREPARATION: BEGINNING: 10/1/2002 ENDING: 5/27/2003 | NAME OF SURVEYOR: The Crazy Mountains JV 2000 E. Dowling Road, #6 Anchorage, AK 99507 |
| STATE OF ALASKA DEPARTMENT OF NATURAL RESOURCES DIVISION OF MINING LAND AND WATER Anchorage, Alaska | |
| ALASKA STATE LAND SURVEY NO. 2002-7 | |
| WITHIN UNSURVEYED Sections 10, 21, 24, 28 and 36 T. 21 N., R. 28 W., UNSURVEYED Section 28, T. 22 N., R. 28 W., UNSURVEYED Sections 3 and 14 T. 21 N., R. 29 W., UNSURVEYED Section 34, T. 22 N., R. 29 W., UNSURVEYED Section 2, T. 22 N., R. 30 W., UNSURVEYED Section 5, T. 24 N., R. 29 W., UNSURVEYED Sections 23 and 25, T. 24 N., R. 30 W. SEWARD MERIDIAN, ALASKA | |
| Kuskokwim Recording District | |
| DRAWN BY: JEM DATE: 1/10/2003 SCALE: 1" = 100' | APPROVAL, RECOMMENDED <i>[Signature]</i> 11 Dec 03 STATEWIDE PLATTING SUPERVISOR DATE CHECKED BY: KJL File No. ASLS 20020007 |

SHEET 4 of 12

2003-7 KUSKOKWIM

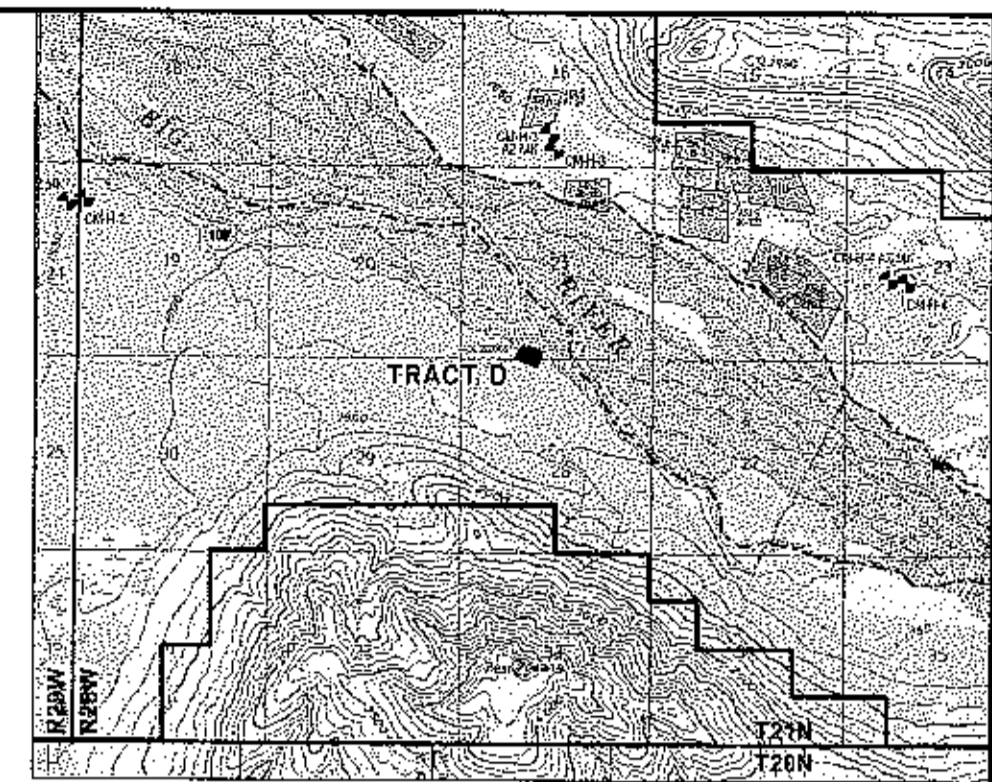

U.S.G.S. 1:63,360 Lime Hills D-4, 1958 SCALE 1" = 1 Mile

VICINITY MAP

APPLICANT CERTIFICATE
 I, THE UNDERSIGNED, HEREBY CERTIFY THAT I AM THE APPLICANT OF TRACT D, ASLS 2002-7, ADL 228068 AS SHOWN HEREON. I HEREBY APPROVE THIS SURVEY AND PLAT.

DATE: 8/20/03

Jeff Meierotto
 JEFF MEIEROTTO
 P.O. BOX 16083
 TWO RIVERS, ALASKA 99716

NOTARY'S ACKNOWLEDGEMENT

SUBSCRIBED AND SWORN TO BEFORE ME THIS 20th DAY OF August, 2003

FOR BY: Jeffrey Theodore Meierotto

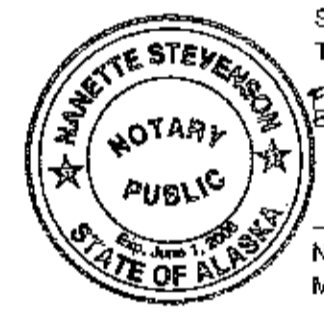

N. Stevenson
 NOTARY FOR THE STATE OF ALASKA
 MY COMMISSION EXPIRES 6/1/2006

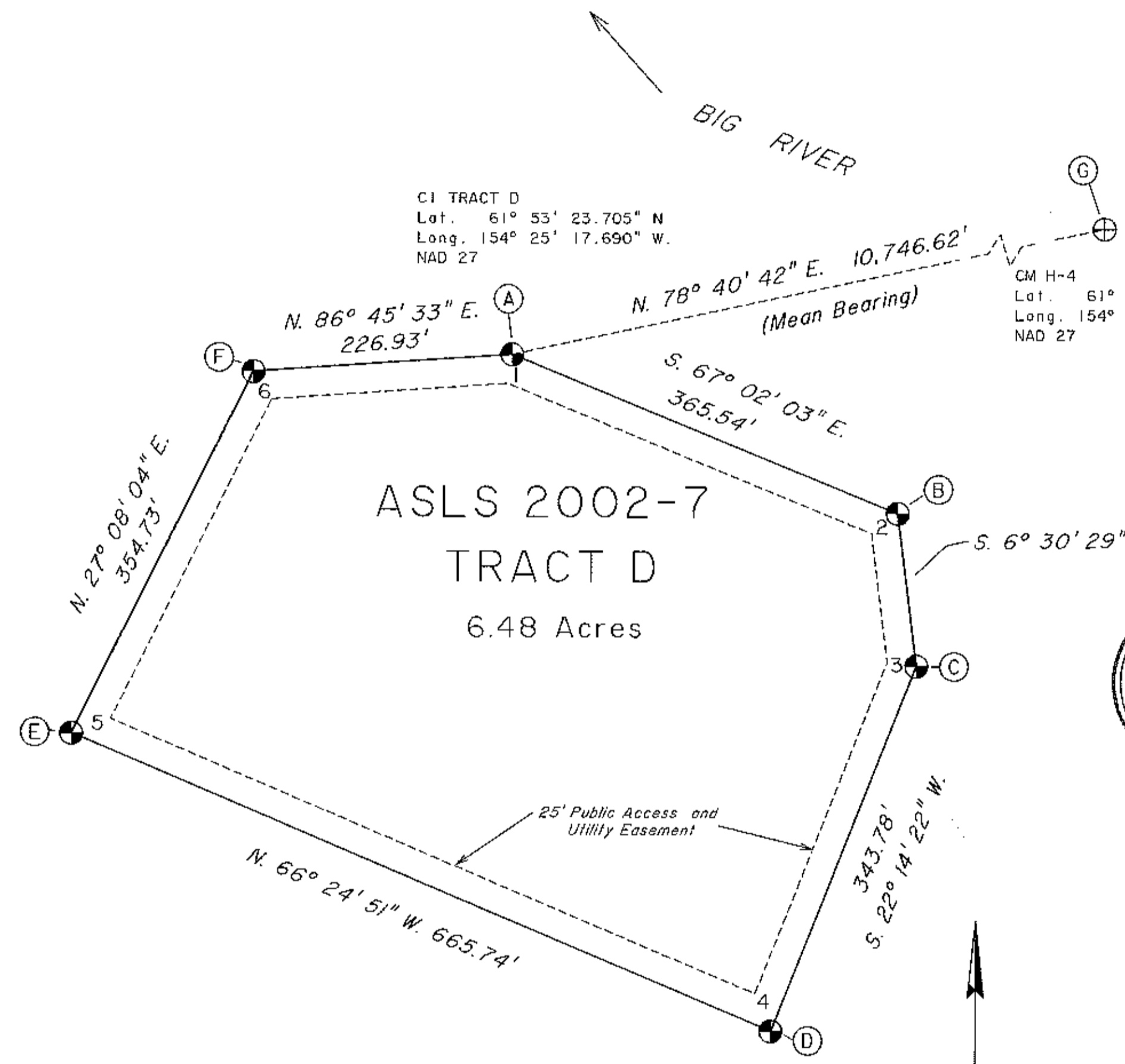
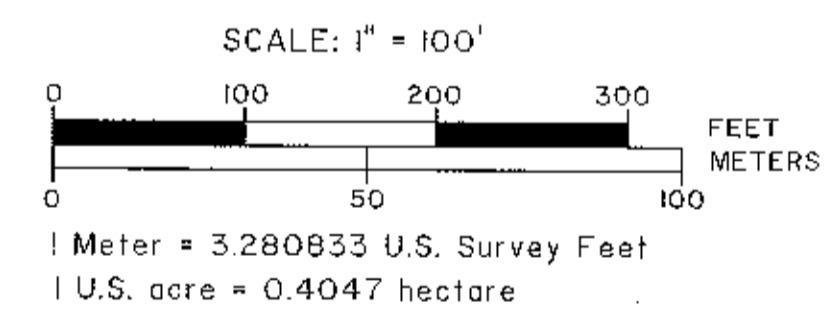

CI TRACT D
 Lat. 61° 53' 23.705" N
 Long. 154° 25' 17.690" W
 NAD 27

CM H-4
 Lat. 61° 53' 44.477" N
 Long. 154° 21' 37.803" W
 NAD 27

N. 86° 45' 33" E. 226.93'
 N. 78° 40' 42" E. 10,746.62' (Mean Bearing)
 S. 67° 02' 03" E. 365.54'
 S. 6° 30' 29" E. 134.93'
 S. 22° 14' 22" W. 343.78'
 N. 66° 24' 51" W. 665.74'
 N. 27° 08' 04" E. 354.73'

LEGEND

- Primary monument set this survey
- ⊕ Primary monument recovered this survey
- Ⓐ Corner Designation
- Surveyed Line
- - - Unsurveyed Line

- (A)** Set an alum. post, 26 ins. long, 2 1/2 ins. diam., 25 ins. in the ground and in a collar of stone, with alum. cap. mkd. as shown.
 From which
 A spruce, 9 ins. diam., bears S. 34° E., 33.7 ft. dist., mkd. X BT.
 A spruce, 5 ins. diam., bears S. 16° W., 29.8 ft., dist., mkd. X BT.
 A spruce, 5 ins. diam., bears S. 67° W., 64.1 ft. dist., mkd. X BT.
 Place a DEEP-I magnet at the base of the alum. post and an orange Carsonite witness post 1 ft. North of the corner.
- (B)** Set an alum. post, 26 ins. long, 2 1/2 ins. diam., 25 ins. in the ground and in a collar of stone, with alum. cap. mkd. as shown.
 From which
 A spruce, 7 ins. diam., bears S. 14° E., 42.2 ft. dist., mkd. X BT.
 A spruce, 4 ins. diam., bears N. 89° W., 31.0 ft., dist., mkd. X BT.
 A spruce, 4 ins. diam., bears N. 3° W., 10.9 ft. dist., mkd. X BT.
 Place a DEEP-I magnet at the base of the alum. post and an orange Carsonite witness post 1 ft. North of the corner.
- (C)** Set an alum. post, 26 ins. long, 2 1/2 ins. diam., 25 ins. in the ground and in a collar of stone, with alum. cap. mkd. as shown.
 From which
 A spruce, 6 ins. diam., bears S. 37° E., 33.2 ft. dist., mkd. X BT.
 A spruce, 7 ins. diam., bears S. 23° W., 46.9 ft., dist., mkd. X BT.
 A spruce, 6 ins. diam., bears N. 87° W., 25.3 ft. dist., mkd. X BT.
 Place a DEEP-I magnet at the base of the alum. post and an orange Carsonite witness post 1 ft. North of the corner.
- (D)** Set an alum. post, 26 ins. long, 2 1/2 ins. diam., 25 ins. in the ground and in a collar of stone, with alum. cap. mkd. as shown.
 From which
 A spruce, 6 ins. diam., bears S. 39° E., 23.8 ft. dist., mkd. X BT.
 A spruce, 4 ins. diam., bears S. 47° W., 21.7 ft., dist., mkd. X BT.
 A spruce, 5 ins. diam., bears N. 67° W., 37.9 ft. dist., mkd. X BT.
 Place a DEEP-I magnet at the base of the alum. post and an orange Carsonite witness post 1 ft. North of the corner.
- (E)** Set an alum. post, 26 ins. long, 2 1/2 ins. diam., 25 ins. in the ground, with alum. cap. mkd. as shown.
 From which
 A spruce, 5 ins. diam., bears N. 51° E., 9.6 ft. dist., mkd. X BT.
 A spruce, 6 ins. diam., bears S. 64° W., 22.4 ft., dist., mkd. X BT.
 A spruce, 8 ins. diam., bears N. 37° W., 11.0 ft. dist., mkd. X BT.
 Place a DEEP-I magnet at the base of the alum. post and an orange Carsonite witness post 1 ft. North of the corner.
- (F)** Set an alum. post, 26 ins. long, 2 1/2 ins. diam., 25 ins. in the ground and in a collar of stone, with alum. cap. mkd. as shown.
 From which
 A spruce, 6 ins. diam., bears S. 86° E., 17.3 ft. dist., mkd. X BT.
 A spruce, 6 ins. diam., bears S. 31 1/2° W., 34.7 ft., dist., mkd. X BT.
 A spruce, 6 ins. diam., bears N. 77 1/2° W., 27.7 ft. dist., mkd. X BT.
 Place a DEEP-I magnet at the base of the alum. post and an orange Carsonite witness post 1 ft. North of the corner.

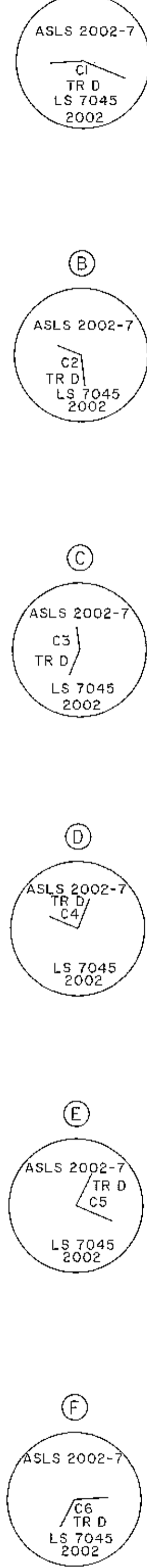

| | |
|---|--|
| DATE OF PLAT PREPARATION: BEGINNING: 10/1/2002 ENDING: 5/27/2003 | NAME OF SURVEYOR: The Crazy Mountains JV 2000 E. Dowling Road, #6 Anchorage, AK 99507 |
| STATE OF ALASKA DEPARTMENT OF NATURAL RESOURCES DIVISION OF MINING LAND AND WATER Anchorage, Alaska | |
| ALASKA STATE LAND SURVEY NO. 2002-7 WITHIN UNSURVEYED Sections 10, 21, 24, 28 and 36 T. 21 N., R. 28 W., UNSURVEYED Section 28, T. 22 N., R. 28 W., UNSURVEYED Sections 3 and 14 T. 21 N., R. 29 W., UNSURVEYED Section 34, T. 22 N., R. 29 W., UNSURVEYED Section 2, T. 22 N., R. 30 W., UNSURVEYED Section 5, T. 24 N., R. 29 W., UNSURVEYED Sections 23 and 26, T. 24 N., R. 30 W., SEWARD MERIDIAN, ALASKA Kuskokwim Recording District | |
| DRAWN BY: JEM DATE: 1/10/2003 SCALE: 1" = 100' | APPROVAL RECOMMENDED <u>Shelley Jennings</u> 11 Dec 03 STATEWIDE PLATTING SUPERVISOR DATE CHECKED BY: KJL File No. ASLS 20020007 |

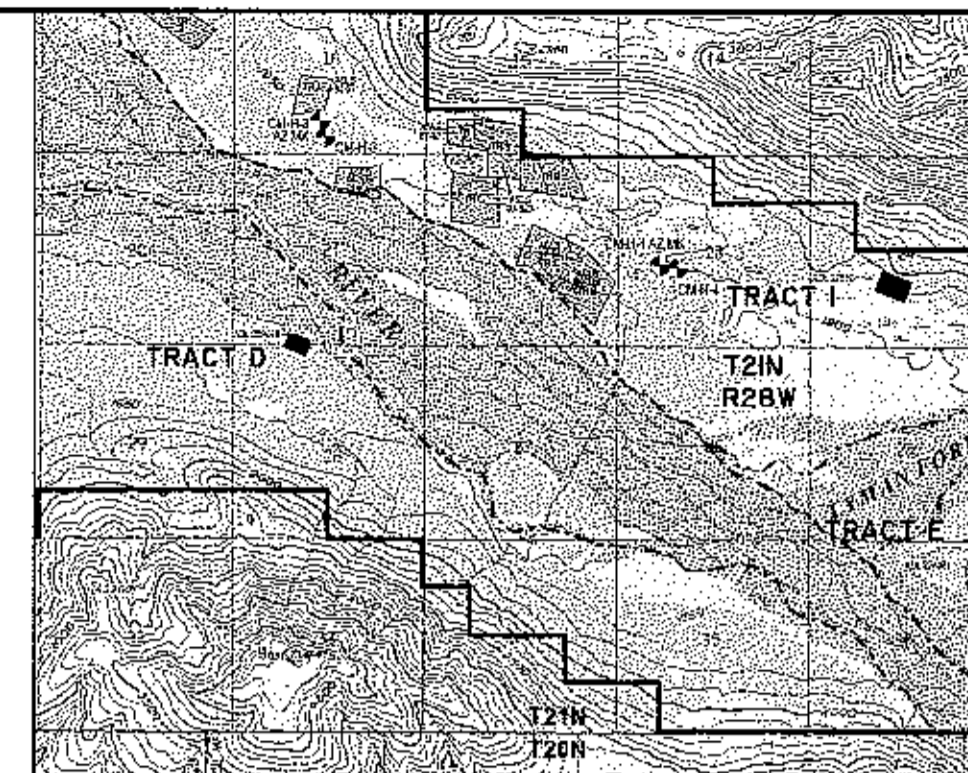

U.S.G.S. I:63,360 Lime Hills D-4, 1958 SCALE 1" = 1 Mile

VICINITY MAP

APPLICANT CERTIFICATE

I, THE UNDERSIGNED, HEREBY CERTIFY THAT I AM THE APPLICANT OF TRACT E, ASLS 2002-7, ADL 228081 AS SHOWN HEREON. I HEREBY APPROVE THIS SURVEY AND PLAT.

DATE: Sept 8 '03

William C. Schenk
WILLIAM C. SCHENK
P.O. BOX 4264
PALMER, ALASKA 99645

NOTARY'S ACKNOWLEDGEMENT

SUBSCRIBED AND SWORN TO BEFORE ME
THIS 8th DAY OF September 2003

FOR: William C. Schenk

Ronda Wilson
NOTARY FOR THE STATE OF ALASKA
MY COMMISSION EXPIRES 1-31-05

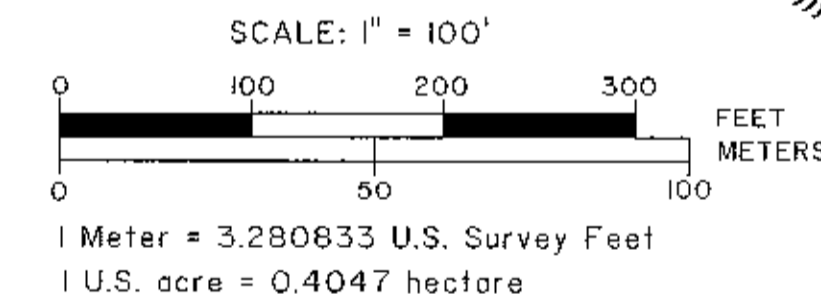

MEANDERS

| | | | | |
|-----|----|-------------|----|---------|
| 1. | N. | 57° 31' 49" | E. | 56.22' |
| 2. | N. | 49° 55' 14" | E. | 64.85' |
| 3. | N. | 56° 01' 04" | E. | 22.89' |
| 4. | N. | 62° 40' 40" | E. | 65.77' |
| 5. | N. | 48° 55' 45" | E. | 42.80' |
| 6. | N. | 32° 05' 21" | E. | 85.04' |
| 7. | N. | 43° 18' 08" | E. | 65.33' |
| 8. | N. | 49° 05' 19" | E. | 101.82' |
| 9. | N. | 55° 28' 31" | E. | 31.05' |
| 10. | N. | 72° 59' 46" | E. | 50.63' |
| 11. | S. | 79° 28' 59" | E. | 38.93' |
| 12. | S. | 44° 08' 55" | E. | 48.51' |
| 13. | S. | 44° 48' 50" | E. | 49.09' |
| 14. | S. | 60° 54' 36" | E. | 50.07' |
| 15. | S. | 88° 19' 36" | E. | 32.62' |

(A)
WC
ASLS 2002-7
TR E
C1
MC
LS 7045
2002

Set an alum. post, 26 ins. long, 2 1/2 ins. diam., 23 ins. in the ground and in a collar of stone, with alum. cap. mkd. as shown.
From which
A spruce, 7 ins. diam., bears N. 15° E., 13.1 ft. dist., mkd. X BT.
A spruce, 5 ins. diam., bears S. 88° W., 18.1 ft. dist., mkd. X BT.
A spruce, 8 ins. diam., bears N. 41° W., 29.0 ft. dist., mkd. X BT.
Place a DEEP-I magnet at the base of the alum. post and an orange Carsonite witness post 1 ft. North of the corner.

CM H-4
Lat. 61° 53' 44.477" N
Long. 154° 21' 37.803" W.
NAD 27

(E) ⊕
N. 48° 10' 29" W. 11,666.87'
(Mean Bearing)

(B)
ASLS 2002-7
C2
TR E
LS 7045
2002

Set an alum. post, 26 ins. long, 2 1/2 ins. diam., 23 ins. in the ground, with alum. cap. mkd. as shown.
From which
A spruce, 7 ins. diam., bears N. 7° E., 28.2 ft. dist., mkd. X BT.
A spruce, 6 ins. diam., bears S. 49° E., 72.4 ft. dist., mkd. X BT.
A spruce, 5 ins. diam., bears S. 11° W., 38.1 ft. dist., mkd. X BT.
Place a DEEP-I magnet at the base of the alum. post and an orange Carsonite witness post 1 ft. North of the corner.

(C)
ASLS 2002-7
C3
TR E
LS 7045
2002

Set an alum. post, 26 ins. long, 2 1/2 ins. diam., 25 ins. in the ground, with alum. cap. mkd. as shown.
From which
A cottonwood, 8 ins. diam., bears N. 41° E., 53.3 ft. dist., mkd. X BT.
A spruce, 6 ins. diam., bears S. 49° E., 45.4 ft. dist., mkd. X BT.
A spruce, 6 ins. diam., bears S. 8° W., 27.2 ft. dist., mkd. X BT.
Place a DEEP-I magnet at the base of the alum. post and an orange Carsonite witness post 1 ft. North of the corner.

(D)
WC
ASLS 2002-7
TR E
C4
MC
LS 7045
2002

Set an alum. post, 26 ins. long, 2 1/2 ins. diam., 22 ins. in the ground and in a collar of stone, with alum. cap. mkd. as shown.
From which
A spruce, 7 ins. diam., bears N. 57 1/2° E., 29.8 ft. dist., mkd. X BT.
A spruce, 7 ins. diam., bears S. 13 1/2° W., 38.9 ft. dist., mkd. X BT.
A spruce, 6 ins. diam., bears N. 44° W., 17.9 ft. dist., mkd. X BT.
Place a DEEP-I magnet at the base of the alum. post and an orange Carsonite witness post 1 ft. North of the corner.

(E)
CM-H-4
T21N R28W
S-23
3661-S
1981

Recovered an alum. post, firmly set projecting 2 ins. above the ground with alum. cap. mkd. as shown. W.D. = 99.57'
A steel post projecting 4 ft. above the ground is adjacent to the monument.

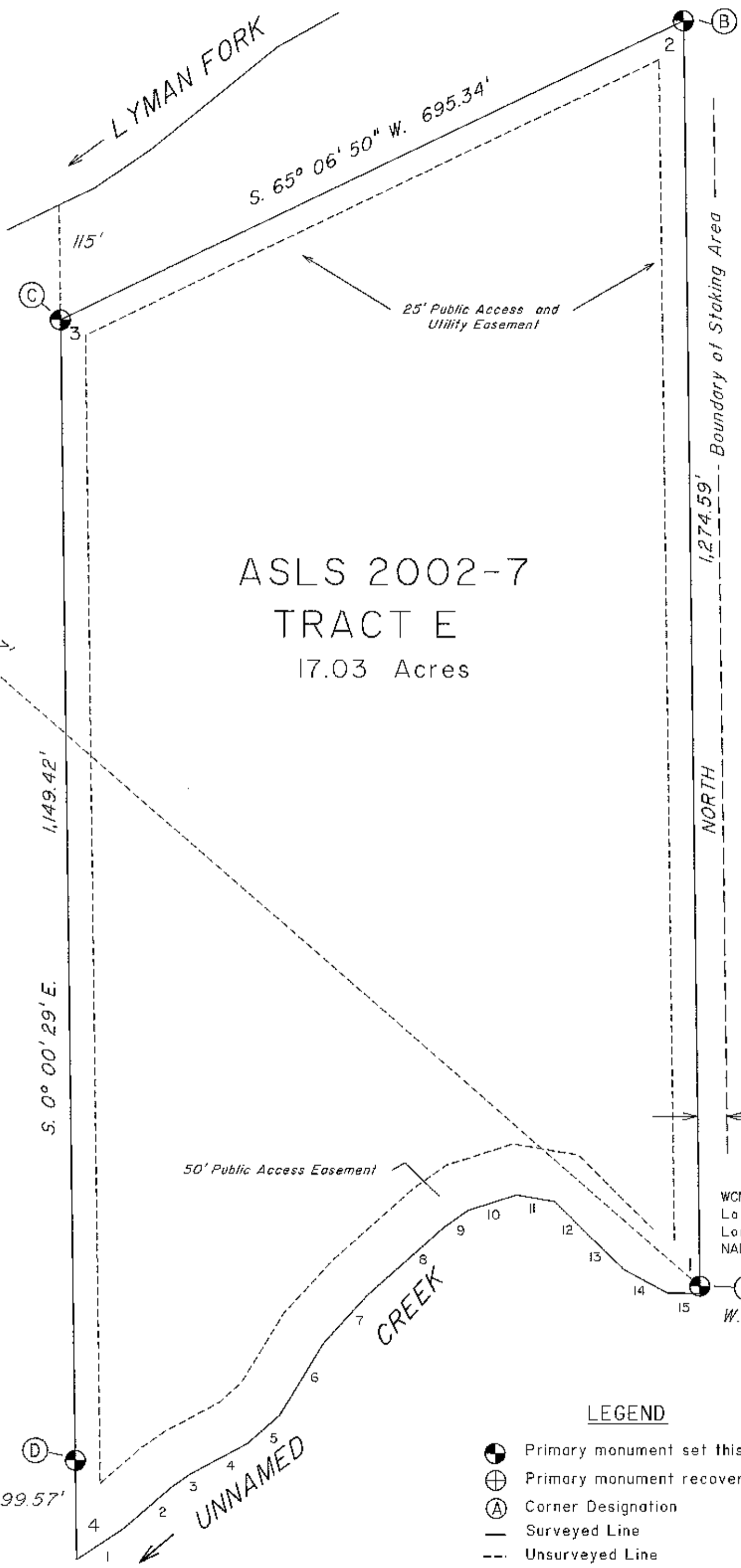

ASLS 2002-7
TRACT E
17.03 Acres

Boundary of Staking Area
1,274.59'
NORTH

1,149.42'
S. 0° 00' 29" E.

50' Public Access Easement

CREEK

UNNAMED

WCMC CI TRACT E
Lat. 61° 52' 27.875" N
Long. 154° 18' 36.432" W.
NAD 27

W.D. = 7.34'

LEGEND

- Primary monument set this survey
- ⊕ Primary monument recovered this survey
- Ⓐ Corner Designation
- Surveyed Line
- - - Unserved Line

SHEET 6 of 12

| | |
|---|--|
| DATE OF PLAT PREPARATION: BEGINNING: 10/1/2002 ENDING: 5/27/2003 | NAME OF SURVEYOR: The Crazy Mountains JV 2000 E. Dowling Road, #6 Anchorage, AK 99507 |
| STATE OF ALASKA DEPARTMENT OF NATURAL RESOURCES DIVISION OF MINING LAND AND WATER Anchorage, Alaska | |
| ALASKA STATE LAND SURVEY NO. 2002-7 WITHIN UNSURVEYED Sections 10, 21, 24, 28 and 36 T. 21 N., R. 28 W., UNSURVEYED Section 28, T. 22 N., R. 28 W., UNSURVEYED Sections 3 and 14 T. 21 N., R. 29 W., UNSURVEYED Section 34, T. 22 N., R. 29 W., UNSURVEYED Section 2, T. 22 N., R. 30 W., UNSURVEYED Section 5, T. 24 N., R. 29 W., UNSURVEYED Sections 23 and 26, T. 24 N., R. 30 W., SEWARD MERIDIAN, ALASKA Kuskokwim Recording District | |
| DRAWN BY: JEM DATE: 1/10/2003 | APPROVAL RECOMMENDED <u>Ronald Janning</u> 11 Dec 03 STATEWIDE PLATTING SUPERVISOR DATE |
| SCALE: 1" = 100' | CHECKED BY: KJL File No. ASLS 20020007 |

2003-7 KUSKOKWIM

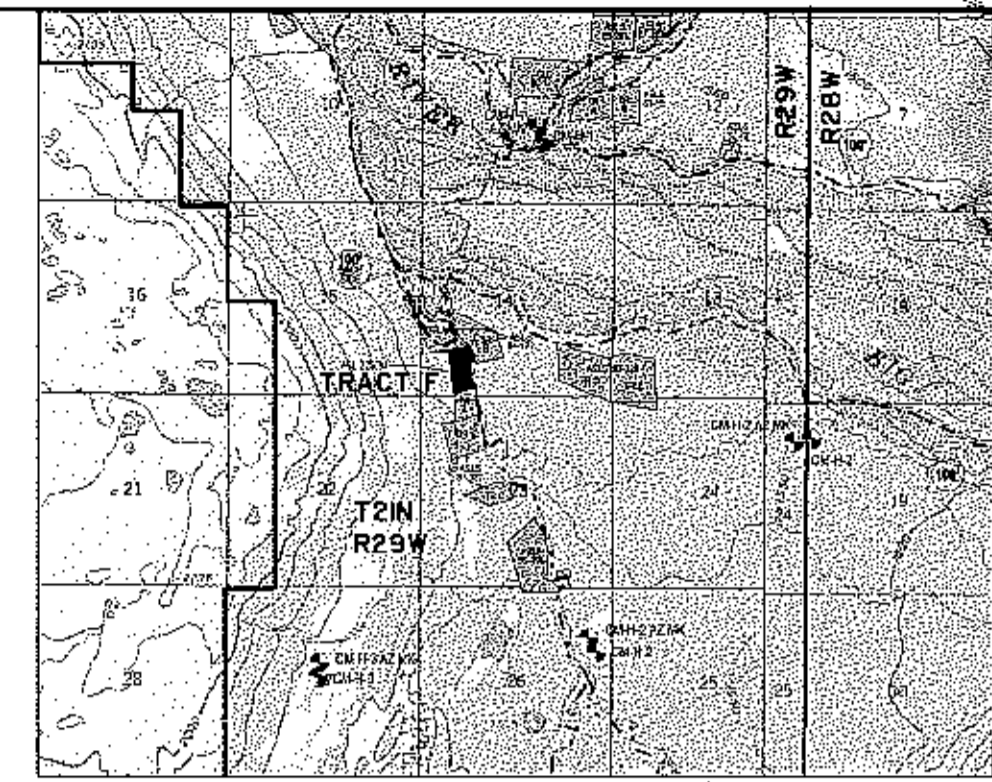
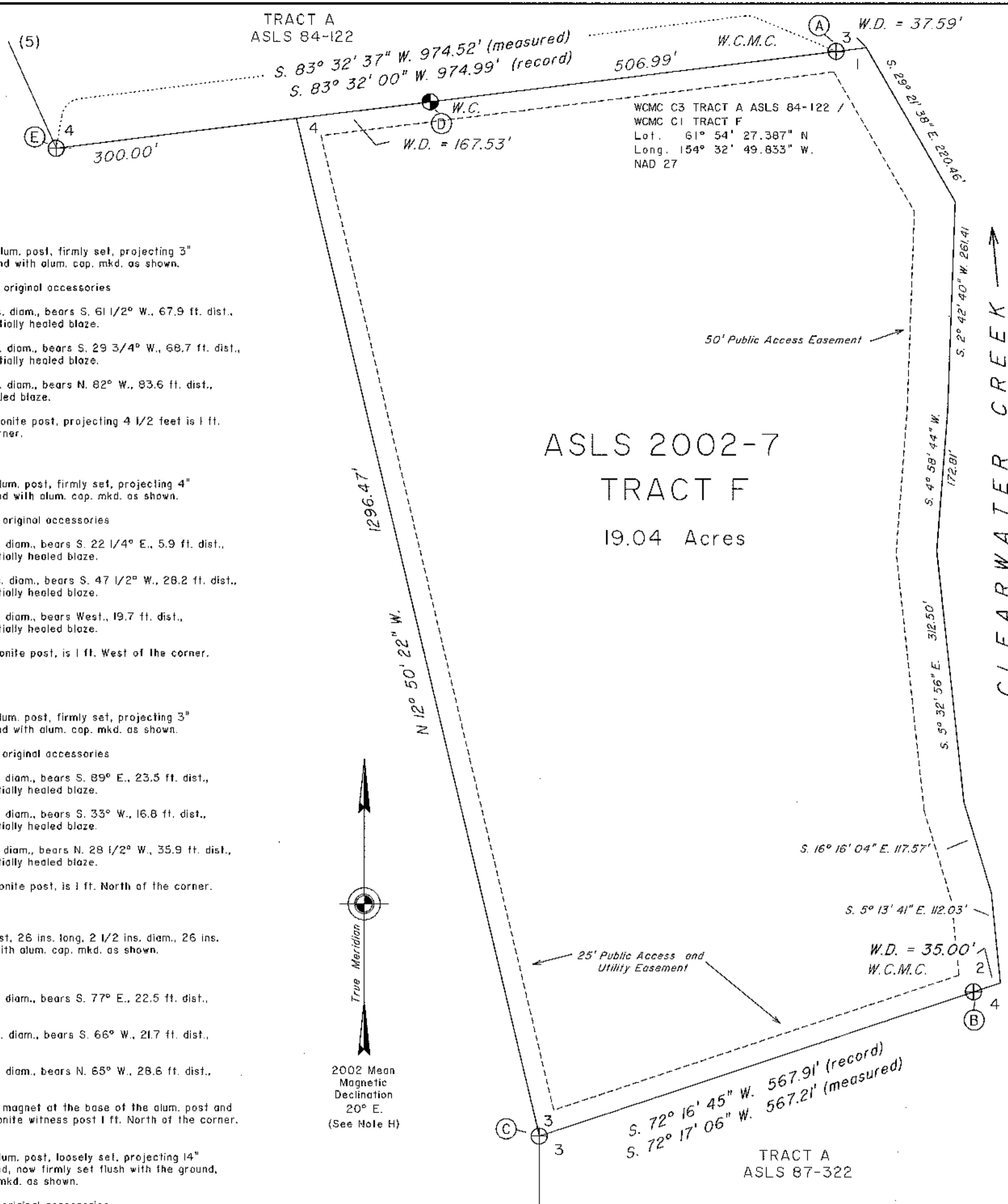

U.S.G.S. 1:63,360 Lime Hills D-5, 1958 SCALE 1" = 1 Mile

VICINITY MAP

APPLICANT CERTIFICATE

I, THE UNDERSIGNED, HEREBY CERTIFY THAT I AM THE APPLICANT OF TRACT F, ASLS 2002-7, ADL 228084 AS SHOWN HEREON. I HEREBY APPROVE THIS SURVEY AND PLAT.

DATE: 12/01/03

Lola Hannon
 LOLA HANNON
 P.O. BOX 53022
 KOYUK, ALASKA 99753

NOTARY'S ACKNOWLEDGEMENT

SUBSCRIBED AND SWORN TO BEFORE ME THIS 1st DAY OF December, 2003
 BY Marie M. Adams
Marie M. Adams
 NOTARY FOR THE STATE OF ALASKA
 MY COMMISSION EXPIRES August 1, 2007

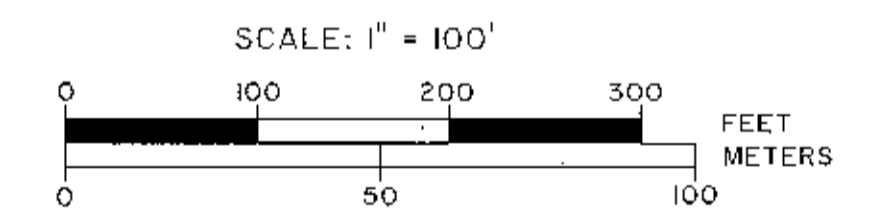

(A)
 Recovered an alum. post, firmly set, projecting 3" above the ground with alum. cap. mkd. as shown.
 From which the original accessories
 ASLS 84-122
 WCMC 3
 TR A
 2297-S
 1984

A spruce, 15 ins. diam., bears S. 61 1/2° W., 67.9 ft. dist., mkd. with a partially healed blaze.
 A spruce, 6 ins. diam., bears S. 29 3/4° W., 68.7 ft. dist., mkd. with a partially healed blaze.
 A spruce, 6 ins. diam., bears N. 82° W., 83.6 ft. dist., mkd. with a healed blaze.
 An orange Carsonite post, projecting 4 1/2 feet is 1 ft. West of the corner.

(B)
 Recovered an alum. post, firmly set, projecting 4" above the ground with alum. cap. mkd. as shown.
 From which the original accessories
 ASLS 87-322
 WCMC 4
 TR A
 LS-6101
 1987

A spruce, 7 ins. diam., bears S. 22 1/4° E., 5.9 ft. dist., mkd. with a partially healed blaze.
 A spruce, 10 ins. diam., bears S. 47 1/2° W., 28.2 ft. dist., mkd. with a partially healed blaze.
 A spruce, 7 ins. diam., bears West., 19.7 ft. dist., mkd. with a partially healed blaze.
 An orange Carsonite post, is 1 ft. West of the corner.

(C)
 Recovered an alum. post, firmly set, projecting 3" above the ground with alum. cap. mkd. as shown.
 From which the original accessories
 ASLS 87-322
 TR A
 IC-3
 LS-6101
 1987

A spruce, 5 ins. diam., bears S. 89° E., 23.5 ft. dist., mkd. with a partially healed blaze.
 A spruce, 7 ins. diam., bears S. 33° W., 16.8 ft. dist., mkd. with a partially healed blaze.
 A spruce, 11 ins. diam., bears N. 28 1/2° W., 35.9 ft. dist., mkd. with a partially healed blaze.
 An orange Carsonite post, is 1 ft. North of the corner.

(D)
 Set an alum. post, 26 ins. long, 2 1/2 ins. diam., 26 ins. in the ground, with alum. cap. mkd. as shown.
 From which
 WC
 ASLS 2002-7
 TR A
 ASLS 84-122
 C4
 TR F
 LS 7045
 2002

A spruce, 6 ins. diam., bears S. 77° E., 22.5 ft. dist., mkd. X BT.
 A spruce, 10 ins. diam., bears S. 66° W., 21.7 ft. dist., mkd. X BT.
 A spruce, 4 ins. diam., bears N. 65° W., 28.6 ft. dist., mkd. X BT.
 Place a DEEP-1 magnet at the base of the alum. post and an orange Carsonite witness post 1 ft. North of the corner.

(E)
 Recovered an alum. post, loosely set, projecting 14" above the ground, now firmly set flush with the ground, with alum. cap. mkd. as shown.
 From which the original accessories
 ASLS 84-122
 C4
 TR A
 2297-S
 1984

A spruce, 12 ins. diam., bears N. 3 3/4° E., 26.7 ft. dist., mkd. with a partially healed blaze.
 A spruce, 6 ins. diam., bears S. 52 1/4° E., 21.6 ft. dist., mkd. with a healed blaze.
 A spruce, 12 ins. diam., bears N. 48° W., 14.4 ft. dist., mkd. with a partially healed blaze.
 An orange Carsonite post, is 1 ft. Southwest of the corner.

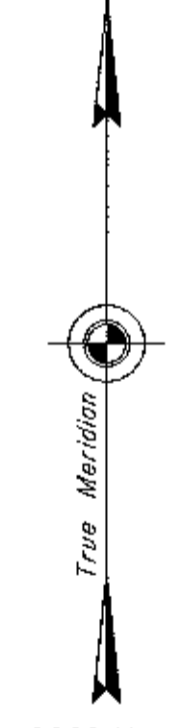

LEGEND

- ⊕ Primary monument set this survey
- ⊕ Primary monument recovered this survey
- ⊙ Corner Designation
- Surveyed Line
- - - Unsurveyed Line

| | |
|---|--|
| DATE OF PLAT PREPARATION: BEGINNING: 10/1/2002 ENDING: 5/27/2003 | NAME OF SURVEYOR: The Crazy Mountains JV 2000 E. Dowling Road, #6 Anchorage, AK 99507 |
| STATE OF ALASKA DEPARTMENT OF NATURAL RESOURCES DIVISION OF MINING LAND AND WATER Anchorage, Alaska | |
| ALASKA STATE LAND SURVEY NO. 2002-7 WITHIN UNSURVEYED Sections 10, 21, 24, 28 and 36 T. 21 N., R. 28 W., UNSURVEYED Section 26, T. 22 N., R. 28 W., UNSURVEYED Sections 3 and 14 T. 21 N., R. 29 W., UNSURVEYED Section 34, T. 22 N., R. 29 W., UNSURVEYED Section 2, T. 22 N., R. 30 W., UNSURVEYED Section 5, T. 24 N., R. 29 W., UNSURVEYED Sections 23 and 26, T. 24 N., R. 30 W., SEWARD MERIDIAN, ALASKA Kuskokwim Recording District | |
| DRAWN BY: JEM DATE: 1/10/2003 | APPROVAL RECOMMENDED <u>Lola Hannon</u> 11 Dec 03 STATEWIDE PLATTING SUPERVISOR DATE |
| SCALE: 1" = 100' | CHECKED BY: KJL File No. ASLS 2002007 |

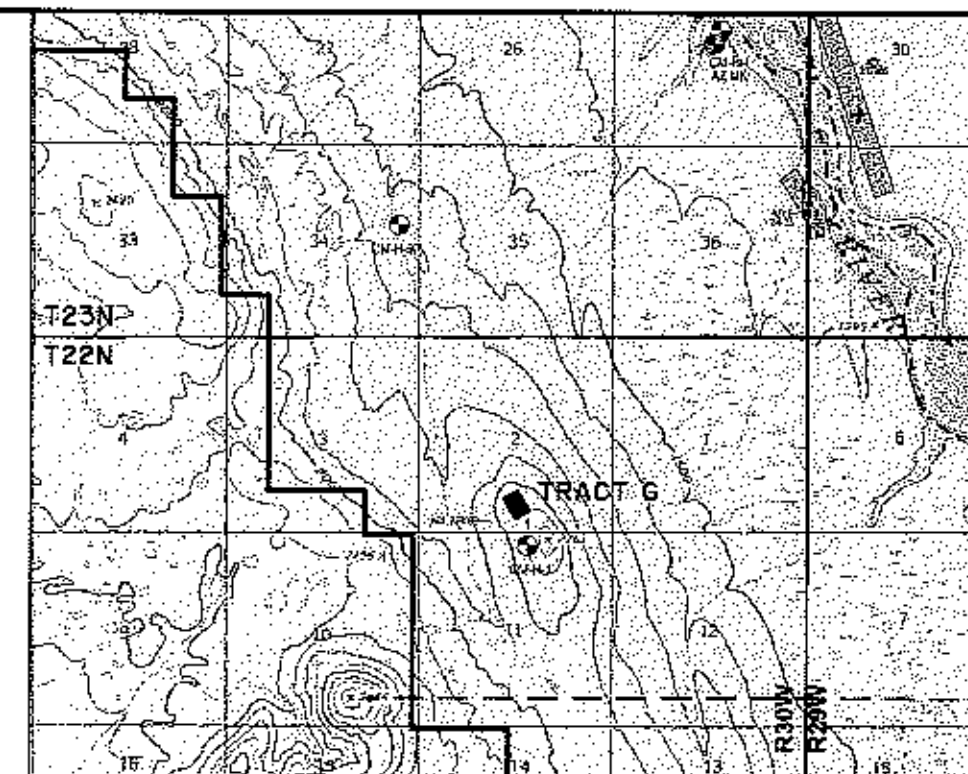

U.S.G.S. 1:63,360 McGrath A-4, 1954 SCALE 1" = 1 Mile

VICINITY MAP

APPLICANT CERTIFICATE

I, THE UNDERSIGNED, HEREBY CERTIFY THAT I AM THE APPLICANT OF TRACT G, ASLS 2002-7, ADL 228099 AS SHOWN HEREON. I HEREBY APPROVE THIS SURVEY AND PLAT.

DATE: SEPT. 02, 2003

ROBERT D. JONES, JR.
3705 ARCTIC Blvd. #2059
ANCHORAGE, ALASKA 99503



NOTARY'S ACKNOWLEDGEMENT

SUBSCRIBED AND SWORN TO BEFORE ME THIS 2 DAY OF SEPTEMBER, 2003

FOR: ROBERT D. JONES, JR.

NOTARY FOR THE STATE OF ALASKA
MY COMMISSION EXPIRES 1-9-05

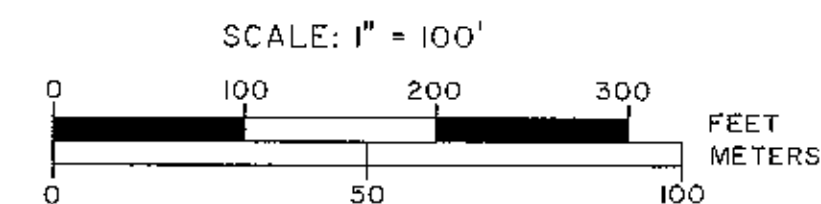

| | |
|--|--|
| DATE OF PLAT PREPARATION: BEGINNING: 10/1/2002 ENDING: 5/27/2003 | NAME OF SURVEYOR: The Crazy Mountains JV 2000 E. Dowling Road, #6 Anchorage, AK 99507 |
| STATE OF ALASKA DEPARTMENT OF NATURAL RESOURCES DIVISION OF MINING LAND AND WATER Anchorage, Alaska | |
| ALASKA STATE LAND SURVEY NO. 2002-7 | |
| WITHIN UNSURVEYED Sections 10, 21, 24, 28 and 36 T. 21 N., R. 29 W., UNSURVEYED Section 28, T. 22 N., R. 28 W., UNSURVEYED Sections 3 and 14 T. 21 N., R. 29 W., UNSURVEYED Section 34, T. 22 N., R. 29 W., UNSURVEYED Section 2, T. 22 N., R. 30 W., UNSURVEYED Section 5, T. 24 N., R. 29 W., UNSURVEYED Sections 23 and 26, T. 24 N., R. 30 W., SEWARD MERIDIAN, ALASKA | |
| Kuskokwim Recording District | |
| DRAWN BY: JEM | APPROVAL RECOMMENDED <i>[Signature]</i> 11 Dec 03 |
| DATE: 1/10/2003 | STATEWIDE PLATTING SUPERVISOR DATE |
| SCALE: 1" = 100' | CHECKED BY: KJL File No. ASLS 20020007 |

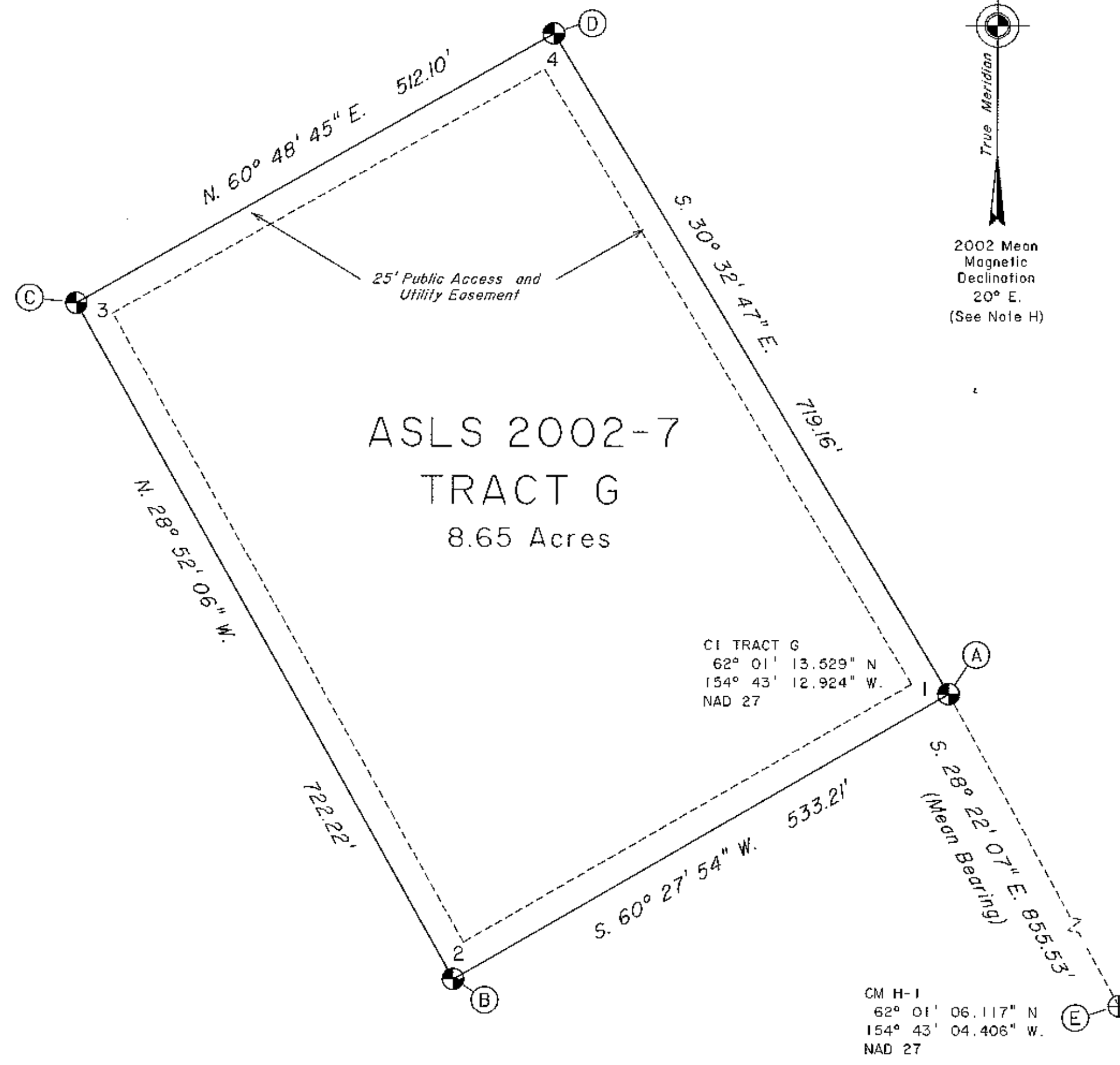
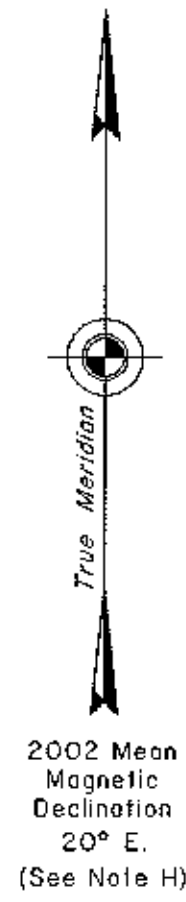

LEGEND

- Primary monument set this survey
- ⊕ Primary monument recovered this survey
- Ⓐ Corner Designation
- Surveyed Line
- - - Unsurveyed Line

- (A)** Set an alum. post, 26 ins. long, 2 1/2 ins. diam., 25 ins. in the ground and in a collar of stone, with alum. cap. mkd. as shown.
From which
ASLS 2002-7 TR G C1
LS 7045 2002
A steel rebar, 5/8 in. diam., 24 ins. long, driven 23 ins. in the ground with 2 in. alum. cap marked RM#1 20.1 ft CI TRG, bears N. 58° E. 20.1 ft. dist.
A steel rebar, 5/8 in. diam., 24 ins. long, driven 23 ins. in the ground with 2 in. alum. cap marked RM#2 19.3 ft CI TRG, bears S. 7 1/2° W. 19.3 ft. dist.
Place a DEEP-I magnet at the base of the alum. post and an orange Carsonite witness post 1 ft. North of the corner.
- (B)** Set an alum. post, 26 ins. long, 2 1/2 ins. diam., 26 ins. in the ground, with alum. cap. mkd. as shown.
From which
ASLS 2002-7 TR G C2
LS 7045 2002
A spruce, 7 ins. diam., bears N. 24° E., 70.4 ft. dist., mkd. X BT.
A spruce, 5 ins. diam., bears S. 20° E., 36.6 ft., dist., mkd. X BT.
A spruce, 4 ins. diam., bears N. 74° W., 48.0 ft. dist., mkd. X BT.
Place a DEEP-I magnet at the base of the alum. post and an orange Carsonite witness post 1 ft. North of the corner.
- (C)** Set an alum. post, 26 ins. long, 2 1/2 ins. diam., 25 ins. in the ground and in a collar of stone, with alum. cap. mkd. as shown.
From which
ASLS 2002-7 TR G C3
LS 7045 2002
A steel rebar, 5/8 in. diam., 24 ins. long, driven 23 ins. in the ground with 2 in. alum. cap marked RM#1 19.5 ft C3 TRG, bears N. 42 1/2° E., 19.5 ft. dist.
A steel rebar, 5/8 in. diam., 24 ins. long, driven 23 ins. in the ground with 2 in. alum. cap marked RM#2 20.0 ft C3 TRG, bears S. 20° E., 20.0 ft. dist.
Place a DEEP-I magnet at the base of the alum. post and an orange Carsonite witness post 1 ft. North of the corner.
- (D)** Set an alum. post, 26 ins. long, 2 1/2 ins. diam., 25 ins. in the ground and in a collar of stone, with alum. cap. mkd. as shown.
From which
ASLS 2002-7 TR G C4
LS 7045 2002
A spruce, 6 ins. diam., bears N. 84° E., 87.5 ft. dist., mkd. X BT.
A steel rebar, 5/8 in. diam., 24 ins. long, driven 23 ins. in the ground with 2 in. alum. cap marked RM#1 15.3 ft C4 TRG, bears S. 41 1/2° W. 15.3 ft. dist.
A spruce, 8 ins. diam., bears N. 3° W., 89.8 ft. dist., mkd. X BT.
Place a DEEP-I magnet at the base of the alum. post and an orange Carsonite witness post 1 ft. North of the corner.
- (E)** Recovered an alum. post, firmly set projecting 4 ins. above the top of a mound of stone, 4 ft. base to top with alum. cap. mkd. as shown.
From which
CM-H-1 T22N R30W SM
S-11 3661-S 1981
A steel rebar, firmly set projecting 8 ins. above the ground with 2 in. alum. cap marked RP2 14.22 S 28 28 E., bears N. 28° W. 14.22 ft. dist.

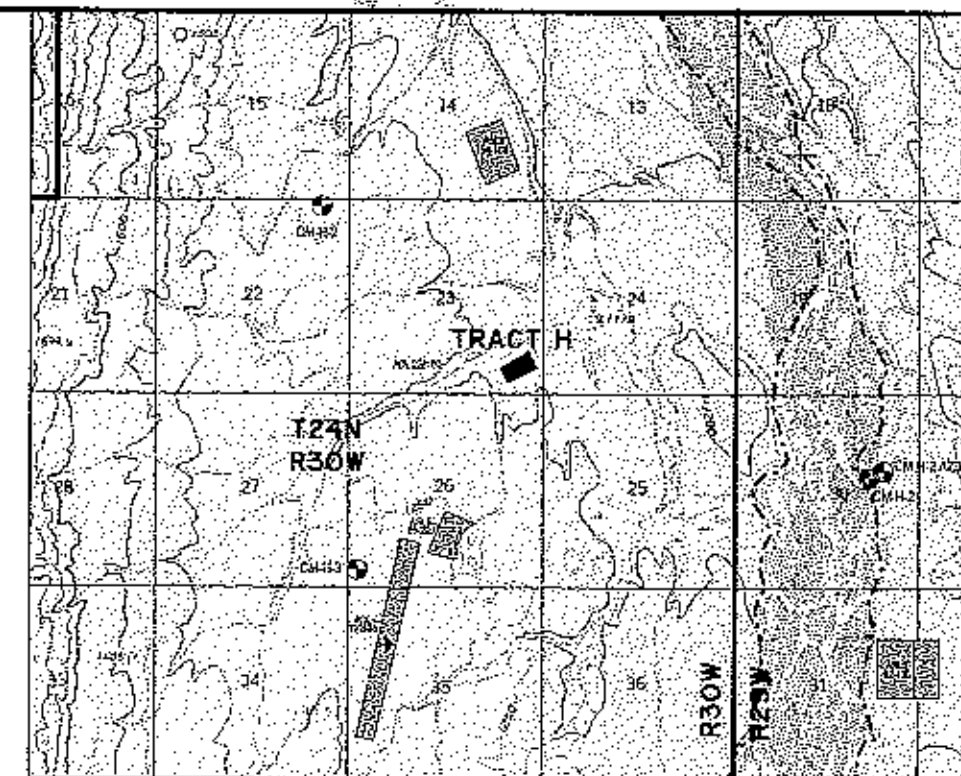

U.S.G.S. 1:63,360 McGrath A-4, 1954 SCALE 1" = 1 Mile

VICINITY MAP

APPLICANT CERTIFICATE

I, THE UNDERSIGNED, HEREBY CERTIFY THAT I AM THE APPLICANT OF TRACT H, ASLS 2002-7, ADL 228100 AS SHOWN HEREON. I HEREBY APPROVE THIS SURVEY AND PLAT.

DATE: Sept 2, 2003

Celeste M. Jones
 CELESTE M. JONES
 205 ARCTIC BLVD. #2059
 ANCHORAGE, ALASKA 99503

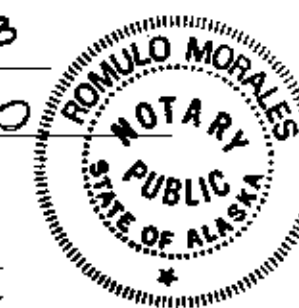

NOTARY'S ACKNOWLEDGEMENT

SUBSCRIBED AND SWORN TO BEFORE ME THIS 2 DAY OF SEPTEMBER, 2003

FOR: CELESTE M. JONES

Romulo Morales
 NOTARY FOR THE STATE OF ALASKA
 MY COMMISSION EXPIRES 1-9-05

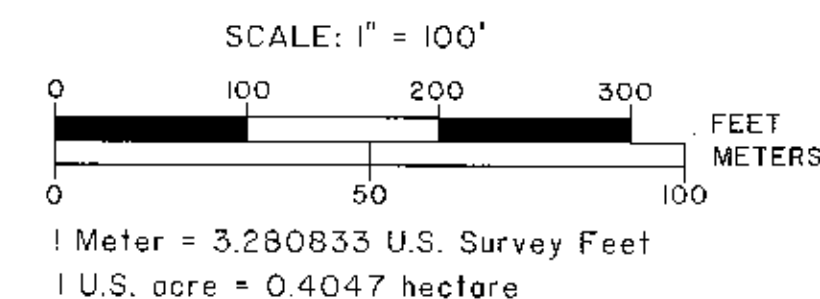

| | |
|---|--|
| DATE OF PLAT PREPARATION: BEGINNING: 10/1/2002 ENDING: 5/27/2003 | NAME OF SURVEYOR: The Crazy Mountains JV 2000 E. Dowling Road, #6 Anchorage, AK 99507 |
| STATE OF ALASKA DEPARTMENT OF NATURAL RESOURCES DIVISION OF MINING LAND AND WATER Anchorage, Alaska | |
| ALASKA STATE LAND SURVEY NO. 2002-7 WITHIN UNSURVEYED Sections 10, 21, 24, 28 and 36 T. 21 N., R. 28 W., UNSURVEYED Section 29, T. 22 N., R. 28 W., UNSURVEYED Sections 3 and 14 T. 21 N., R. 29 W., UNSURVEYED Section 34, T. 22 N., R. 29 W., UNSURVEYED Section 2, T. 22 N., R. 30 W., UNSURVEYED Section 5, T. 24 N., R. 29 W., UNSURVEYED Sections 23 and 26, T. 24 N., R. 30 W., SEWARD MERIDIAN, ALASKA Kuskokwim Recording District | |
| DRAWN BY: JEM DATE: 1/10/2003 SCALE: 1" = 100' | APPROVAL RECOMMENDED <u>Shelley Jennings</u> 11 Dec 03 STATEWIDE PLATTING SUPERVISOR DATE CHECKED BY: KJL File No. ASLS 20020007 |

True Meridian
 2002 Mean Magnetic Declination 20° E.
 (See Note H)

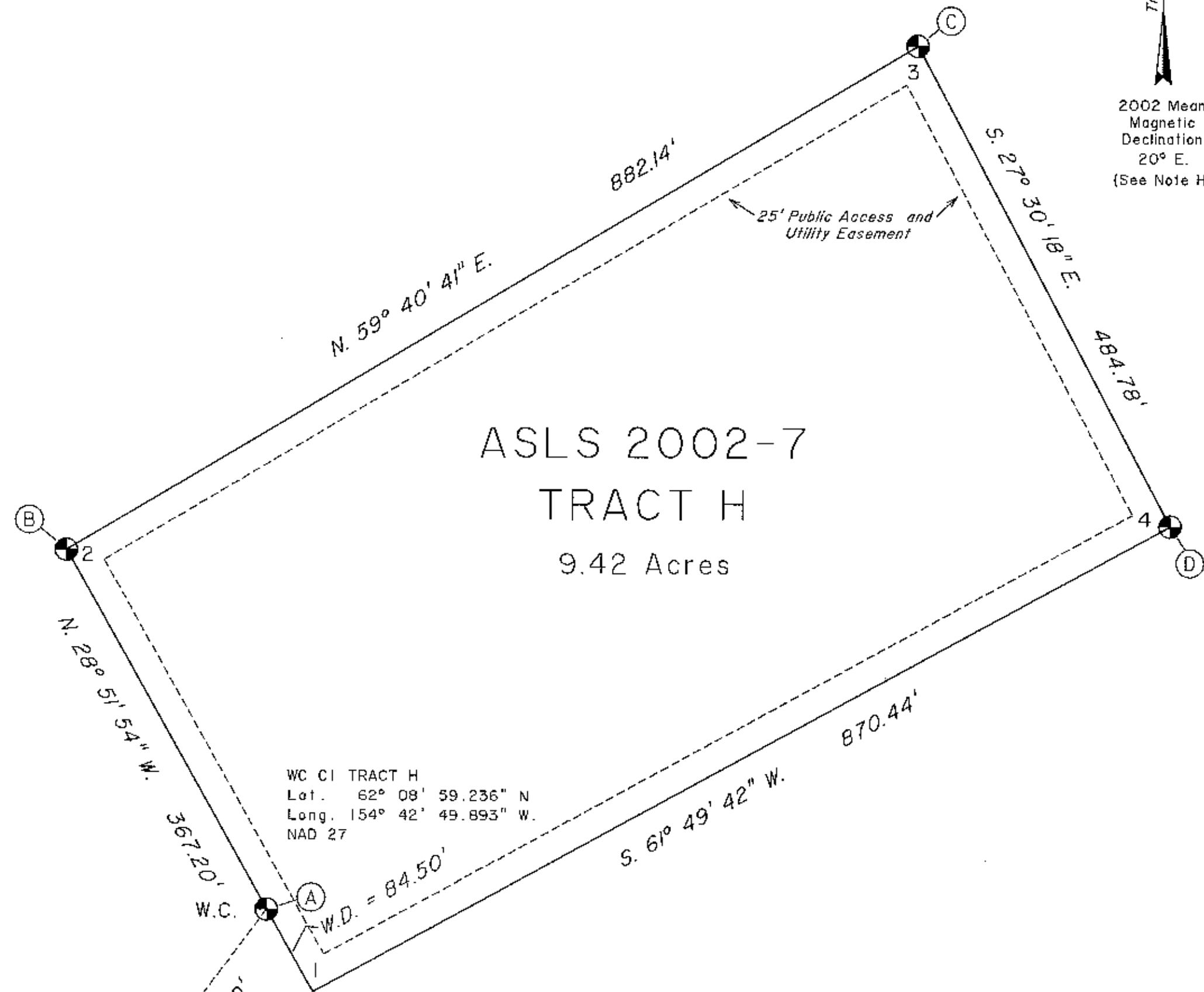

ASLS 2002-7
 TRACT H
 9.42 Acres

- LEGEND**
- ⊕ Primary monument set this survey
 - ⊕ Primary monument recovered this survey
 - Ⓐ Corner Designation
 - Surveyed Line
 - Unsurveyed Line

- (A)** Set an alum. post, 26 ins. long, 2 1/2 ins. diam., 22 ins. in the ground and in a collar of stone, with alum. cap, mkd. as shown.
 From which
 A spruce, 5 ins. diam., bears N. 39° E., 40.8 ft. dist., mkd. X BT.
 A spruce, 8 ins. diam., bears S. 88° E., 38.6 ft., dist., mkd. X BT.
 A spruce, 5 ins. diam., bears N. 69° W., 14.0 ft. dist., mkd. X BT.
 Place a DEEP-I magnet at the base of the alum. post and an orange Carsonite witness post 1 ft. North of the corner.
- (B)** Set an alum. post, 26 ins. long, 2 1/2 ins. diam., 24 ins. in the ground and in a collar of stone, with alum. cap, mkd. as shown.
 From which
 A spruce, 5 ins. diam., bears N. 27 1/2° E., 150.0 ft. dist., mkd. X BT.
 A spruce, 5 ins. diam., bears S. 6° W., 92.9 ft., dist., mkd. X BT.
 A steel rebar, 5/8 in. diam., 24 ins. long, driven 24 ins. in the ground with 2 in. alum. cap marked RM#1 17.7 ft C2 TRH, bears N. 84° W. 17.7 ft. dist.
 Place a DEEP-I magnet at the base of the alum. post and an orange Carsonite witness post 1 ft. North of the corner.
- (C)** Set an alum. post, 26 ins. long, 2 1/2 ins. diam., 24 ins. in the ground and in a collar of stone, with alum. cap, mkd. as shown.
 From which
 A spruce, 7 ins. diam., bears S. 75° E., 122.5 ft., dist., mkd. X BT.
 A spruce, 4 ins. diam., bears S. 5 1/2° E., 188.4 ft. dist., mkd. X BT.
 A spruce, 4 ins. diam., bears N. 21° W., 96.4 ft. dist., mkd. X BT.
 Place a DEEP-I magnet at the base of the alum. post and an orange Carsonite witness post 1 ft. North of the corner.
- (D)** Set an alum. post, 26 ins. long, 2 1/2 ins. diam., 24 ins. in the ground and in a collar of stone, with alum. cap, mkd. as shown.
 From which
 A steel rebar, 5/8 in. diam., 24 ins. long, driven 24 ins. in the ground with 2 in. alum. cap marked RM#1 24.0 ft C4 TRH, bears S. 50° E. 24.0 ft. dist.
 A spruce, 4 ins. diam., bears S. 61° W., 68.6 ft. dist., mkd. X BT.
 A steel rebar, 5/8 in. diam., 24 ins. long, driven 24 ins. in the ground with 2 in. alum. cap marked RM#2 19.6 ft C4 TRH, bears N. 4° W. 19.6 ft. dist.
 Place a DEEP-I magnet at the base of the alum. post and an orange Carsonite witness post 1 ft. North of the corner.
- (E)** Recovered an alum. post, firmly set flush with the the ground with alum. cap, mkd. as shown.
 From which the original accessory
 A steel rebar, firmly set, projecting 3 ins. above the ground with 2 in. alum. cap marked RPI 24.85 S 26 29 E1981, bears N. 26 1/2° W. 24.85 ft. dist.
 A steel post projecting 4 ft. above the ground is adjacent to the monument.

CM H-3
 Lat. 62° 08' 09.024" N
 Long. 154° 44' 11.156" W.
 NAD 27

(A) Set on alum. post, 26 ins. long, 2 1/2 ins. diam., 24 ins. in the ground and in a collar of stone, with alum. cap. mkd. as shown.

From which

A steel rebar, 5/8 in. diam., 24 ins. long, driven 24 ins. in the ground with 2 in. alum. cap marked RM#1 25.0 ft CI TRI, bears S. 41° W. 25.0 ft. dist.

A steel rebar, 5/8 in. diam., 24 ins. long, driven 24 ins. in the ground with 2 in. alum. cap marked RM#2 23.4 ft CI TRI, bears N. 63° W. 23.4 ft. dist.

Place a DEEP-I magnet at the base of the alum. post and an orange Carsonite witness post 1 ft. North of the corner.

(B) Set on alum. post, 26 ins. long, 2 1/2 ins. diam., 26 ins. in the ground, with alum. cap. mkd. as shown.

From which

A spruce, 8 ins. diam., bears S. 6° E., 97.7 ft. dist., mkd. X BT.

A spruce, 4 ins. diam., bears S. 58 1/2° W., 22.2 ft., dist., mkd. X BT.

A spruce, 4 ins. diam., bears N. 62° W., 93.0 ft. dist., mkd. X BT.

Place a DEEP-I magnet at the base of the alum. post and an orange Carsonite witness post 1 ft. North of the corner.

(C) Set on alum. post, 26 ins. long, 2 1/2 ins. diam., 25 ins. in the ground, with alum. cap. mkd. as shown.

From which

A spruce, 5 ins. diam., bears N. 7° E., 18.6 ft. dist., mkd. X BT.

A spruce, 3 ins. diam., bears S. 53° E., 7.3 ft., dist., mkd. X BT.

A spruce, 6 ins. diam., bears S. 65° W., 38.9 ft. dist., mkd. X BT.

Place a DEEP-I magnet at the base of the alum. post and an orange Carsonite witness post 1 ft. North of the corner.

(D) Set on alum. post, 26 ins. long, 2 1/2 ins. diam., 24 ins. in the ground and in a collar of stone, with alum. cap. mkd. as shown.

From which

A steel rebar, 5/8 in. diam., 24 ins. long, driven 23 ins. in the ground with 2 in. alum. cap marked RM#1 27.8 ft C4 TRI, bears S. 37 1/2° E. 27.8 ft. dist.

A steel rebar, 5/8 in. diam., 24 ins. long, driven 23 ins. in the ground with 2 in. alum. cap marked RM#2 31.2 ft C4 TRI, bears S. 60° W. 31.2 ft. dist.

Place a DEEP-I magnet at the base of the alum. post and an orange Carsonite witness post 1 ft. North of the corner.

(E) Recovered on alum. post, firmly set projecting 2 ins. above the ground with alum. cap. mkd. as shown.

A steel post projecting 4 ft. above the ground is adjacent to the monument.

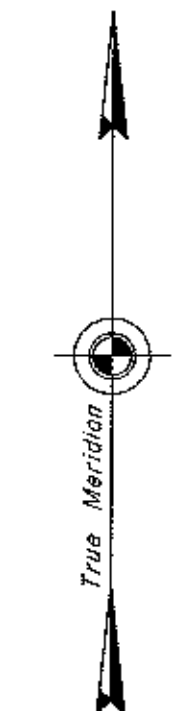

2002 Mean Magnetic Declination 20° E. (See Note H)

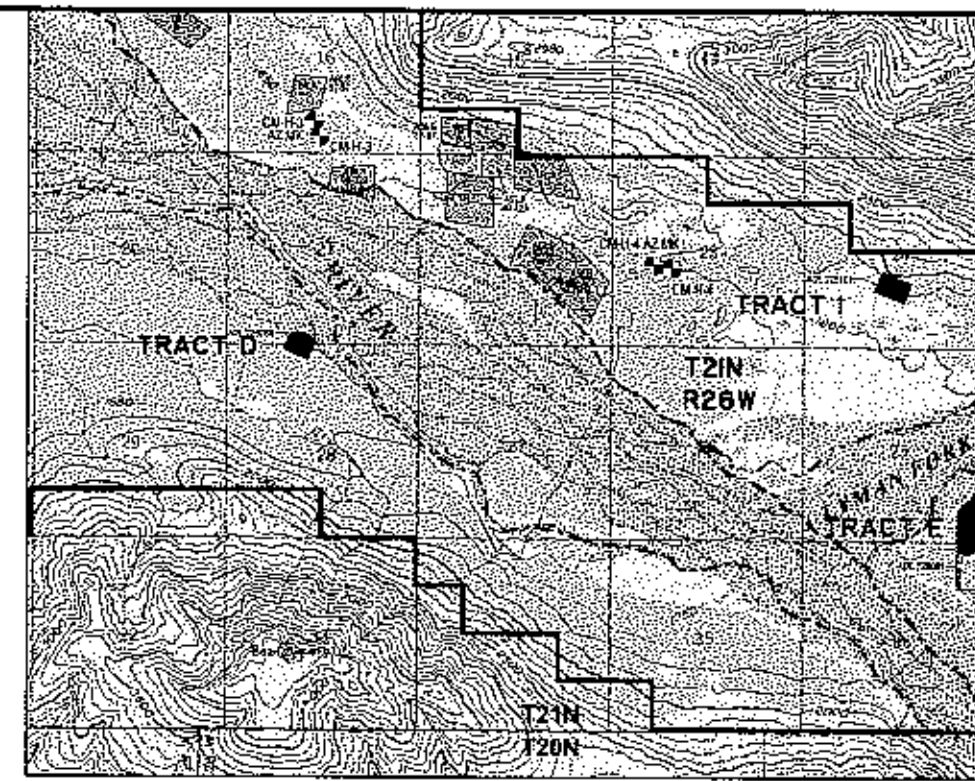

U.S.G.S. 1:63,360 Lime Hills D-4, 1958 SCALE 1" = 1 Mile

VICINITY MAP

APPLICANT CERTIFICATE

I, THE UNDERSIGNED, HEREBY CERTIFY THAT I AM THE APPLICANT OF TRACT I, ASLS 2002-7, ADL 228101 AS SHOWN HEREON. I HEREBY APPROVE THIS SURVEY AND PLAT.

DATE: August 12, 2003

Niklas A. Schock
 NIKLAS A. SCHOCK
 P.O. BOX 320
 PALMER, ALASKA 99645

NOTARY'S ACKNOWLEDGEMENT

SUBSCRIBED AND SWORN TO BEFORE ME THIS 12 DAY OF AUGUST 2003

FOR: NIKLAS A. SCHOCK

Romulo Morales
 NOTARY FOR THE STATE OF ALASKA
 MY COMMISSION EXPIRES 1-9-05

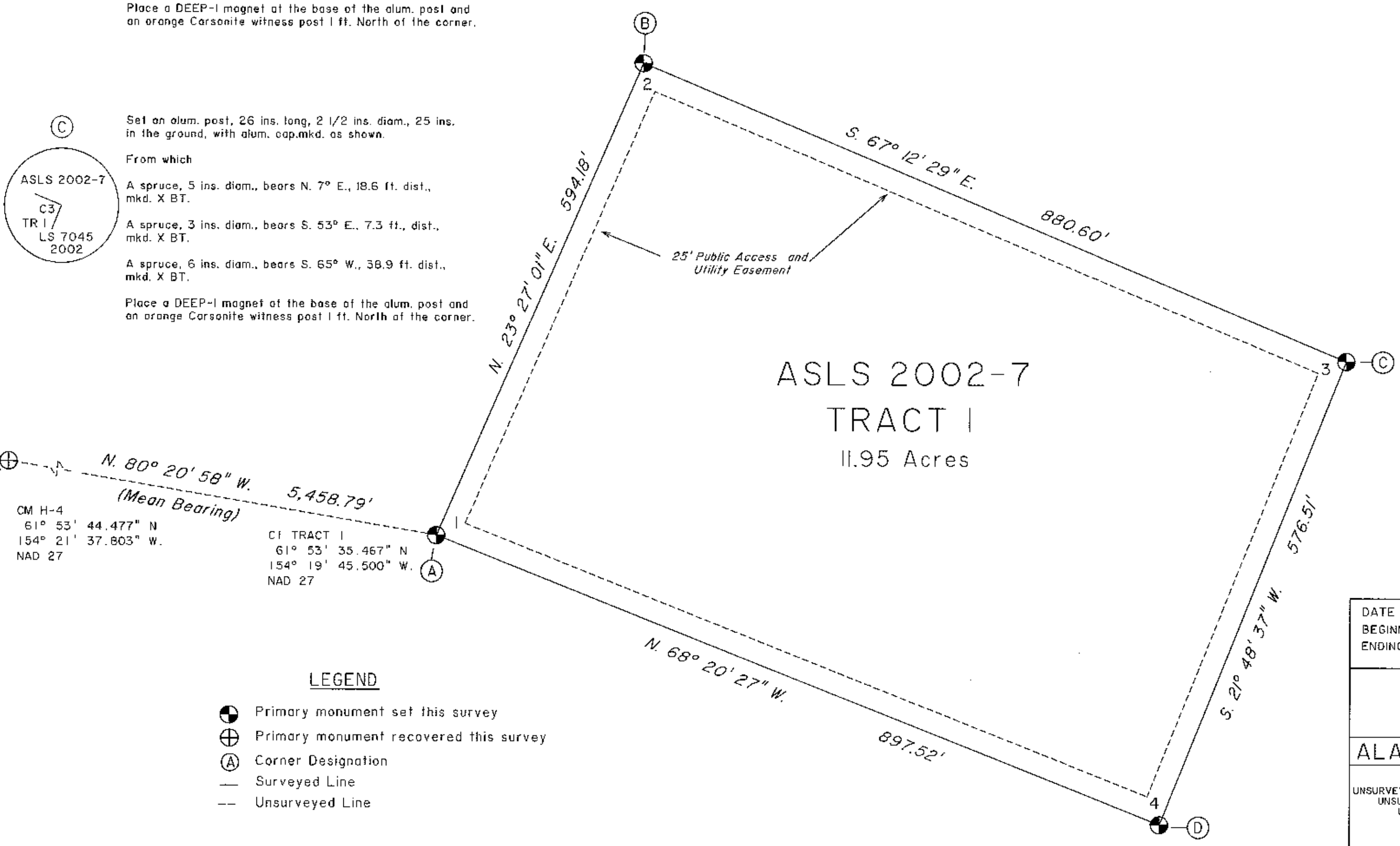
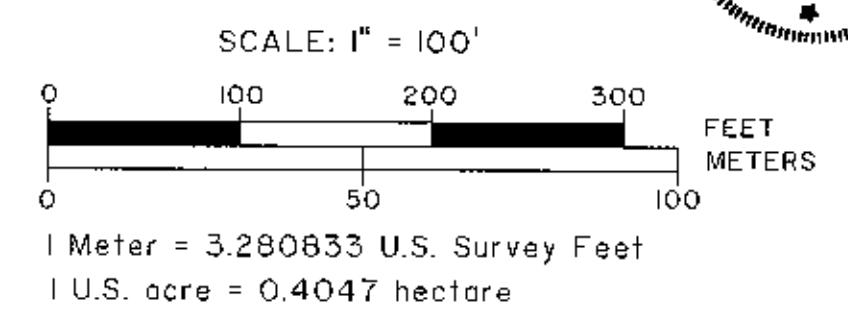

LEGEND

- ⊕ Primary monument set this survey
- ⊕ Primary monument recovered this survey
- Ⓐ Corner Designation
- Surveyed Line
- - - Unsurveyed Line

| | |
|---|---|
| DATE OF PLAT PREPARATION: BEGINNING: 10/1/2002 ENDING: 5/27/2003 | NAME OF SURVEYOR: The Crazy Mountains JV 2000 E. Dowling Road, #6 Anchorage, AK 99507 |
| STATE OF ALASKA DEPARTMENT OF NATURAL RESOURCES DIVISION OF MINING LAND AND WATER Anchorage, Alaska | |
| ALASKA STATE LAND SURVEY NO. 2002-7 WITHIN UNSURVEYED Sections 10, 21, 24, 28 and 36 T. 21 N., R. 28 W., UNSURVEYED Section 28, T. 22 N., R. 28 W., UNSURVEYED Sections 3 and 14 T. 21 N., R. 29 W., UNSURVEYED Section 34, T. 22 N., R. 29 W., UNSURVEYED Section 2, T. 22 N., R. 30 W., UNSURVEYED Section 5, T. 24 N., R. 29 W., UNSURVEYED Sections 23 and 26, T. 24 N., R. 30 W., SEWARD MERIDIAN, ALASKA Kuskokwim Recording District | |
| DRAWN BY: JEM DATE: 1/10/2003 SCALE: 1" = 100' | APPROVAL RECOMMENDED <i>Paul Jennings</i> 11 Dec 03 STATEWIDE PLATTING SUPERVISOR DATE CHECKED BY: KJL File No. ASLS 20020007 |

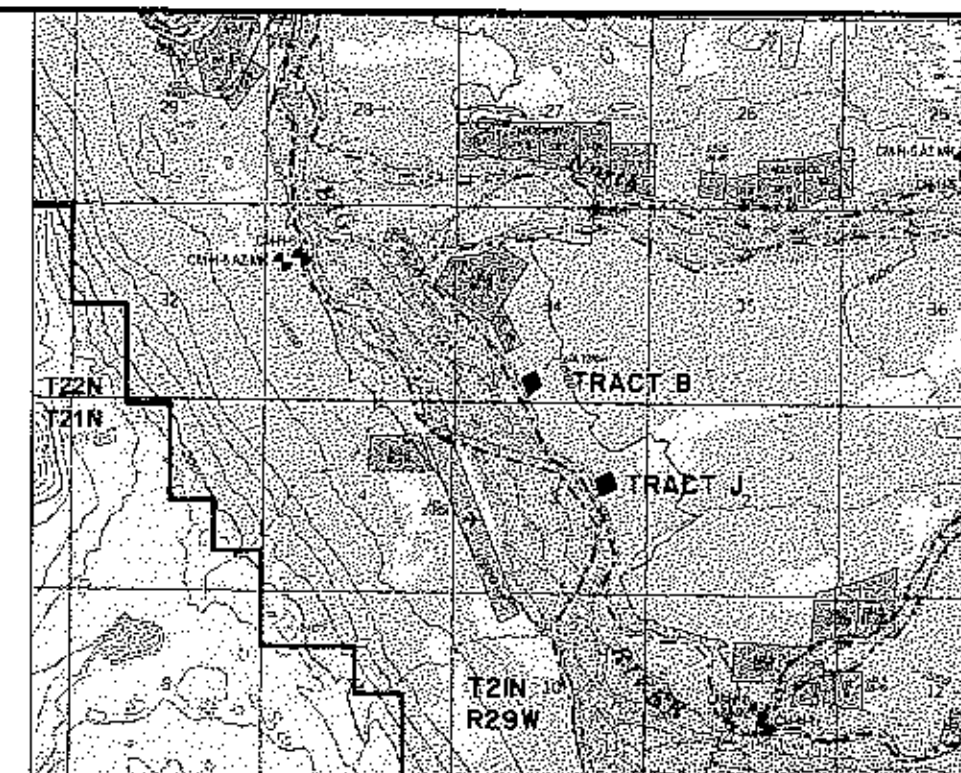

U.S.G.S. 1:63,360 Lime Hills D-5, 1958 SCALE 1" = 1 Mile

VICINITY MAP

2002 Mean Magnetic Declination 20° E. (See Note H)

APPLICANT CERTIFICATE

I, THE UNDERSIGNED, HEREBY CERTIFY THAT I AM THE APPLICANT OF TRACT J, ASLS 2002-7, ADL 228108 AS SHOWN HEREON. I HEREBY APPROVE THIS SURVEY AND PLAT.

DATE: August 26, 2003

John Walter Elson
JOHN WALTER ELSON
3924 E. 6th Ave.
ANCHORAGE, ALASKA 99508

NOTARY'S ACKNOWLEDGEMENT

SUBSCRIBED AND SWORN TO BEFORE ME THIS 26th DAY OF August, 2003

for John Walter Elson

[Signature]
NOTARY FOR THE STATE OF ALASKA
MY COMMISSION EXPIRES _____

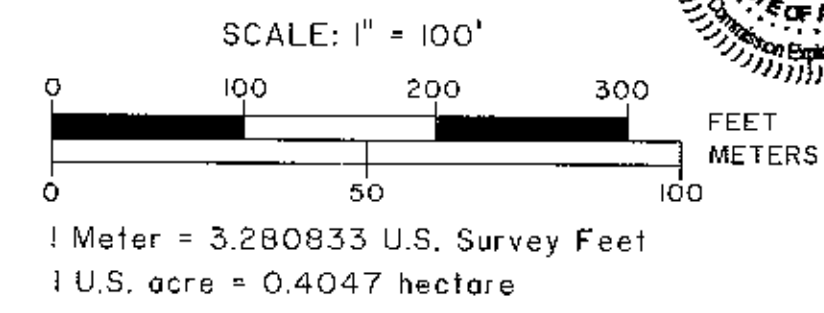
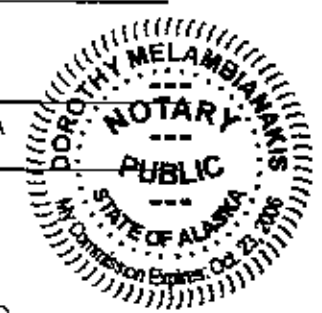

| | |
|---|--|
| DATE OF PLAT PREPARATION: BEGINNING: 10/1/2002 ENDING: 5/27/2003 | NAME OF SURVEYOR: The Crazy Mountains JV 2000 E. Dowling Road, #6 Anchorage, AK 99507 |
| STATE OF ALASKA DEPARTMENT OF NATURAL RESOURCES DIVISION OF MINING LAND AND WATER Anchorage, Alaska | |
| ALASKA STATE LAND SURVEY NO. 2002-7 WITHIN UNSURVEYED Sections 10, 21, 24, 28 and 36 T. 21 N., R. 29 W., UNSURVEYED Section 28, T. 22 N., R. 28 W., UNSURVEYED Sections 3 and 14 T. 21 N., R. 29 W., UNSURVEYED Section 34, T. 22 N., R. 29 W., UNSURVEYED Section 2, T. 22 N., R. 30 W., UNSURVEYED Section 5, T. 24 N., R. 29 W., UNSURVEYED Sections 23 and 26, T. 24 N., R. 30 W., SEWARD MERIDIAN, ALASKA Kuskokwim Recording District | |
| DRAWN BY: JEM DATE: 1/10/2003 SCALE: 1" = 100' | APPROVAL RECOMMENDED <u>[Signature]</u> 11/20/03 STATEWIDE PLATTING SUPERVISOR DATE CHECKED BY: KJL File No. ASLS 20020007 |

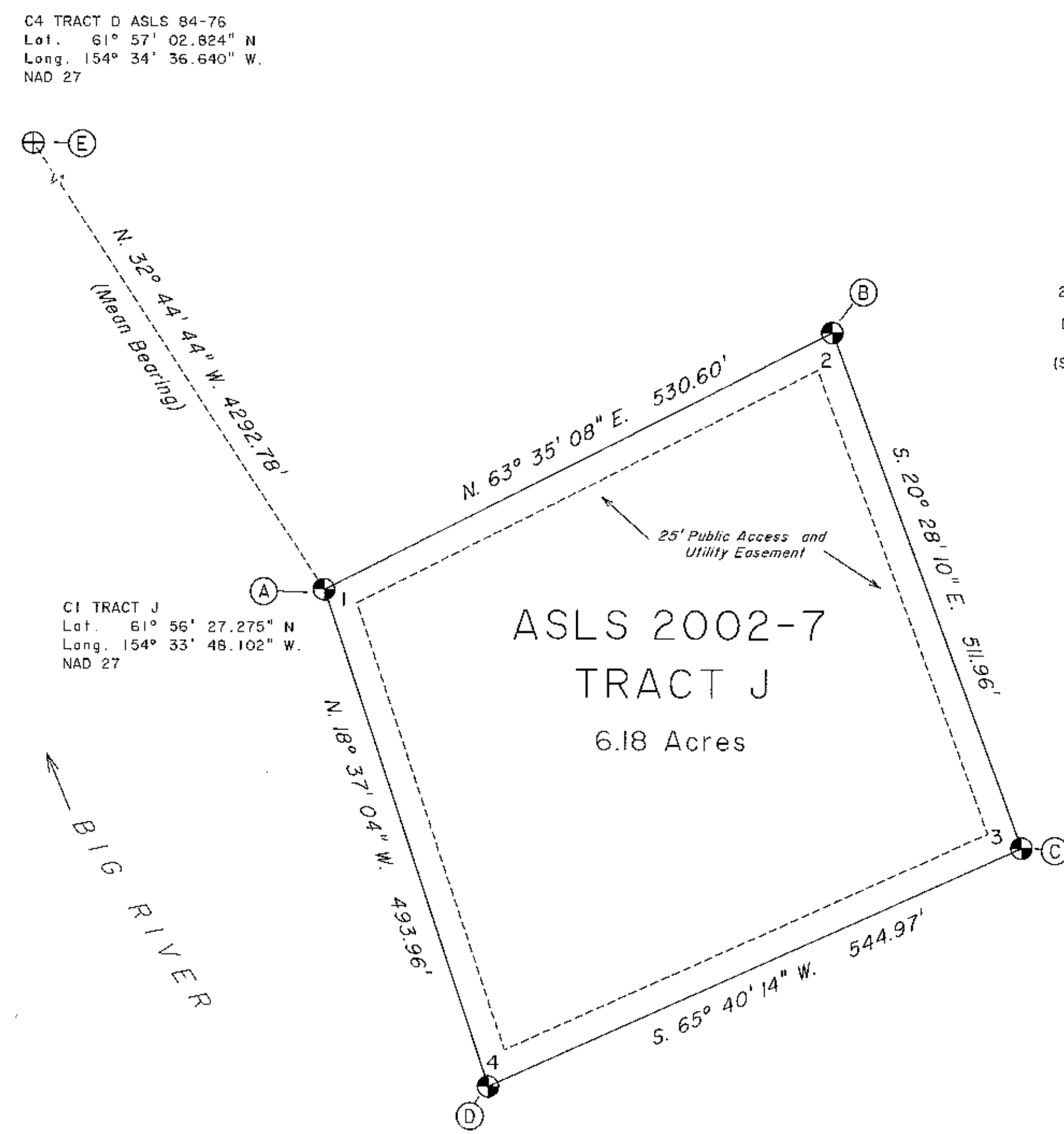

From which
 A spruce, 4 ins. diam., bears N. 26 1/2° E., 24.6 ft. dist., mkd. X BT.
 A spruce, 4 ins. diam., bears S. 43° E., 33.9 ft. dist., mkd. X BT.
 A spruce, 4 ins. diam., bears S. 35° W., 36.9 ft. dist., mkd. X BT.
 Place a DEEP-I magnet at the base of the alum. post and an orange Carsonite witness post 1 ft. North of the corner.

From which
 A spruce, 6 ins. diam., bears N. 62° E., 40.9 ft. dist., mkd. X BT.
 A spruce, 6 ins. diam., bears S. 25° E., 40.6 ft. dist., mkd. X BT.
 A spruce, 4 ins. diam., bears S. 83° W., 35.8 ft. dist., mkd. X BT.
 Place a DEEP-I magnet at the base of the alum. post and an orange Carsonite witness post 1 ft. North of the corner.

From which
 A spruce, 6 ins. diam., bears N. 60° E., 27.7 ft. dist., mkd. X BT.
 A spruce, 7 ins. diam., bears S. 19° E., 47.8 ft. dist., mkd. X BT.
 A spruce, 10 ins. diam., bears N. 68° W., 52.7 ft. dist., mkd. X BT.
 Place a DEEP-I magnet at the base of the alum. post and an orange Carsonite witness post 1 ft. North of the corner.

From which
 A spruce, 4 ins. diam., bears N. 43 1/2° E., 35.5 ft. dist., mkd. X BT.
 A spruce, 6 ins. diam., bears S. 30° E., 14.5 ft. dist., mkd. X BT.
 A spruce, 4 ins. diam., bears N. 4° W., 28.1 ft. dist., mkd. X BT.
 Place a DEEP-I magnet at the base of the alum. post and an orange Carsonite witness post 1 ft. North of the corner.

Recovered an alum. post, firmly set projecting 2 3/8 ins. above the ground with alum. cap. mkd. as shown.
 From which
 A spruce, 5 ins. diam., bears S. 25 1/4° E., 53.0 ft. dist.
 A spruce, 6 ins. diam., bears S. 80 3/4° W., 21.2 ft. dist.
 A cottonwood, 8 ins. diam., bears N. 25° W., 28.9 ft. dist.
 An orange Carsonite witness post is 1 ft. North of the corner.

LEGEND

- Primary monument set this survey
- ⊕ Primary monument recovered this survey
- Ⓐ Corner Designation
- Surveyed Line
- - - Unserved Line

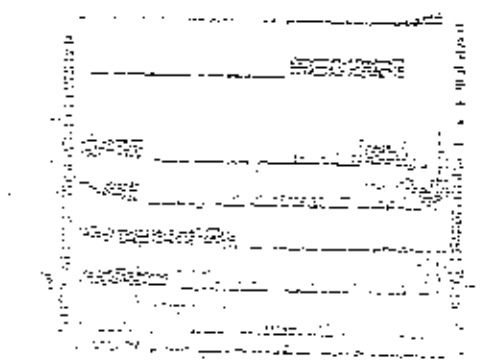

- Ⓐ Set an alum. post, 26 ins. long, 2 1/2 ins. diam., 24 ins. in the ground and in a collar of stone, with alum. cap. mkd. as shown.
 From which
 ASLS 2002-7
 C1 TR J
 LS 7045 2002
 A spruce, 4 ins. diam., bears N. 26 1/2° E., 24.6 ft. dist., mkd. X BT.
 A spruce, 4 ins. diam., bears S. 43° E., 33.9 ft. dist., mkd. X BT.
 A spruce, 4 ins. diam., bears S. 35° W., 36.9 ft. dist., mkd. X BT.
 Place a DEEP-I magnet at the base of the alum. post and an orange Carsonite witness post 1 ft. North of the corner.
- Ⓑ Set an alum. post, 26 ins. long, 2 1/2 ins. diam., 25 ins. in the ground and in a collar of stone, with alum. cap. mkd. as shown.
 From which
 ASLS 2002-7
 C2 TR J
 LS 7045 2002
 A spruce, 6 ins. diam., bears N. 62° E., 40.9 ft. dist., mkd. X BT.
 A spruce, 6 ins. diam., bears S. 25° E., 40.6 ft. dist., mkd. X BT.
 A spruce, 4 ins. diam., bears S. 83° W., 35.8 ft. dist., mkd. X BT.
 Place a DEEP-I magnet at the base of the alum. post and an orange Carsonite witness post 1 ft. North of the corner.
- Ⓒ Set an alum. post, 26 ins. long, 2 1/2 ins. diam., 25 ins. in the ground and in a collar of stone, with alum. cap. mkd. as shown.
 From which
 ASLS 2002-7
 TR J
 C3
 LS 7045 2002
 A spruce, 6 ins. diam., bears N. 60° E., 27.7 ft. dist., mkd. X BT.
 A spruce, 7 ins. diam., bears S. 19° E., 47.8 ft. dist., mkd. X BT.
 A spruce, 10 ins. diam., bears N. 68° W., 52.7 ft. dist., mkd. X BT.
 Place a DEEP-I magnet at the base of the alum. post and an orange Carsonite witness post 1 ft. North of the corner.
- Ⓓ Set an alum. post, 26 ins. long, 2 1/2 ins. diam., 24 ins. in the ground and in a collar of stone, with alum. cap. mkd. as shown.
 From which
 ASLS 2002-7
 TR J
 C4
 LS 7045 2002
 A spruce, 4 ins. diam., bears N. 43 1/2° E., 35.5 ft. dist., mkd. X BT.
 A spruce, 6 ins. diam., bears S. 30° E., 14.5 ft. dist., mkd. X BT.
 A spruce, 4 ins. diam., bears N. 4° W., 28.1 ft. dist., mkd. X BT.
 Place a DEEP-I magnet at the base of the alum. post and an orange Carsonite witness post 1 ft. North of the corner.
- Ⓔ Recovered an alum. post, firmly set projecting 2 3/8 ins. above the ground with alum. cap. mkd. as shown.
 From which
 ASLS 84-76
 TR D
 COR 4
 880-S 2002
 A spruce, 5 ins. diam., bears S. 25 1/4° E., 53.0 ft. dist.
 A spruce, 6 ins. diam., bears S. 80 3/4° W., 21.2 ft. dist.
 A cottonwood, 8 ins. diam., bears N. 25° W., 28.9 ft. dist.
 An orange Carsonite witness post is 1 ft. North of the corner.

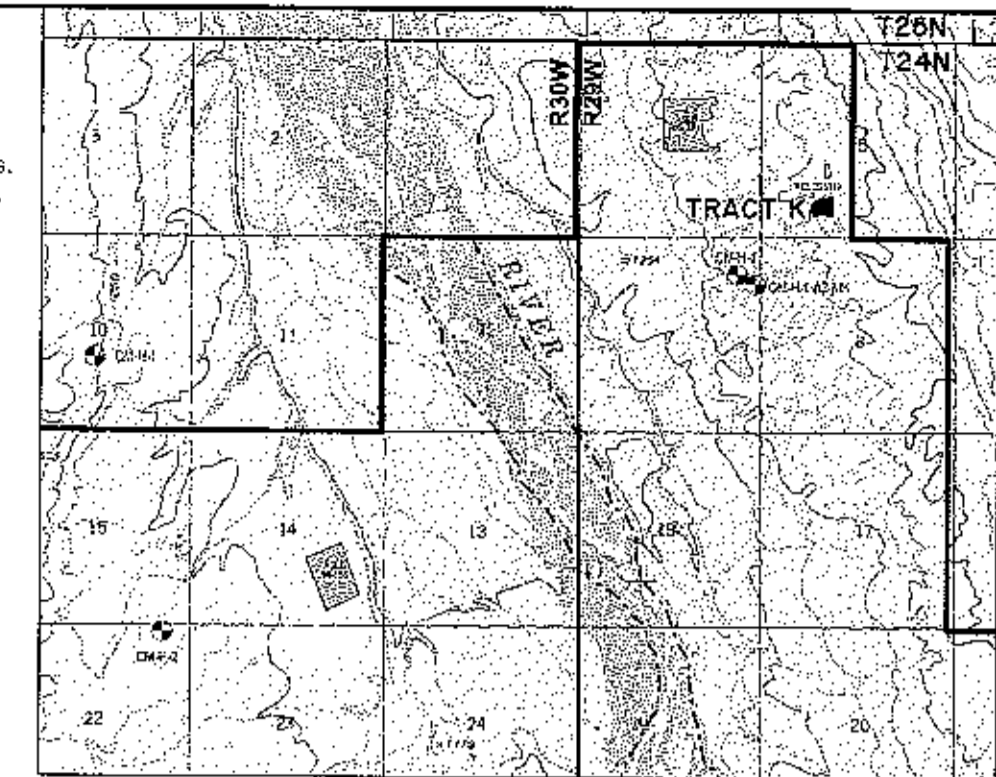

U.S.G.S. 1:63,360 McGrath A-4, 1954 SCALE 1" = 1 Mile

VICINITY MAP

APPLICANT CERTIFICATE

I, THE UNDERSIGNED, HEREBY CERTIFY THAT I AM THE APPLICANT OF TRACT K, ASLS 2002-7, ADL 228119 AS SHOWN HEREON. I HEREBY APPROVE THIS SURVEY AND PLAT.

DATE: Sept 26, 2003

Barbara A. Fithian
 BARBARA FITHIAN
 HC60 BOX 299C
 COPPER CENTER ALASKA 99573

NOTARY'S ACKNOWLEDGEMENT

SUBSCRIBED AND SWORN TO BEFORE ME THIS 26TH DAY OF SEPTEMBER, 2003

FOR: BARBARA FITHIAN

[Signature]
 NOTARY FOR THE STATE OF ALASKA
 MY COMMISSION EXPIRES 1-9-05

2002 Mean Magnetic Declination 20° E. (See Note H)

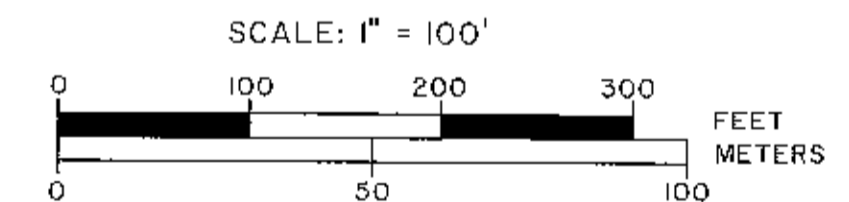

(E) Set an alum. post, 26 ins. long, 2 1/2 ins. diam., 25 ins. in the ground and in a collar of stone, with alum. cap. mkd. as shown.
 From which
 A spruce, 7 ins. diam., bears S. 88° E., 38.6 ft. dist., mkd. X BT.
 A spruce, 11 ins. diam., bears N. 57° W., 70.5 ft. dist., mkd. X BT.
 A spruce, 10 ins. diam., bears N. 3° W., 27.5 ft. dist., mkd. X BT.
 Place a DEEP-I magnet at the base of the alum. post and an orange Carsonite witness post 1 ft. North of the corner.

(F) Recovered an alum. post, firmly set projecting 3 ins. above the ground and in a collar of stone with alum. cap. mkd. as shown.
 CM-H-1
 T24N R29W SM
 S-7
 3661-S
 1981

(A) Set an alum. post, 26 ins. long, 2 1/2 ins. diam., 24 ins. in the ground and in a collar of stone, with alum. cap. mkd. as shown.
 From which
 A spruce, 6 ins. diam., bears N. 47° E., 32.2 ft. dist., mkd. X BT.
 A spruce, 7 ins. diam., bears S. 25° W., 63.7 ft., dist., mkd. X BT.
 A spruce, 6 ins. diam., bears N. 55° W., 29.7 ft. dist., mkd. X BT.
 Place a DEEP-I magnet at the base of the alum. post and an orange Carsonite witness post 1 ft. North of the corner.

(B) Set an alum. post, 26 ins. long, 2 1/2 ins. diam., 24 ins. in the ground and in a collar of stone, with alum. cap. mkd. as shown.
 From which
 A spruce, 4 ins. diam., bears N. 67° E., 53.9 ft. dist., mkd. X BT.
 A spruce, 7 ins. diam., bears S. 8° W., 20.7 ft., dist., mkd. X BT.
 A spruce, 6 ins. diam., bears S. 58° W., 31.7 ft. dist., mkd. X BT.
 Place a DEEP-I magnet at the base of the alum. post and an orange Carsonite witness post 1 ft. North of the corner.

(C) Set an alum. post, 26 ins. long, 2 1/2 ins. diam., 24 ins. in the ground and in a collar of stone, with alum. cap. mkd. as shown.
 From which
 A spruce, 8 ins. diam., bears N. 44° E., 8.9 ft. dist., mkd. X BT.
 A spruce, 6 ins. diam., bears S. 10° E., 31.1 ft., dist., mkd. X BT.
 A spruce, 4 ins. diam., bears S. 73° W., 12.8 ft. dist., mkd. X BT.
 Place a DEEP-I magnet at the base of the alum. post and an orange Carsonite witness post 1 ft. North of the corner.

(D) Set an alum. post, 26 ins. long, 2 1/2 ins. diam., 25 ins. in the ground and in a collar of stone, with alum. cap. mkd. as shown.
 From which
 A spruce, 5 ins. diam., bears S. 69 1/2° E., 50.1 ft. dist., mkd. X BT.
 A spruce, 4 ins. diam., bears S. 70° W., 45.4 ft. dist., mkd. X BT.
 A spruce, 5 ins. diam., bears N. 11 1/2° W., 55.5 ft. dist., mkd. X BT.
 Place a DEEP-I magnet at the base of the alum. post and an orange Carsonite witness post 1 ft. North of the corner.

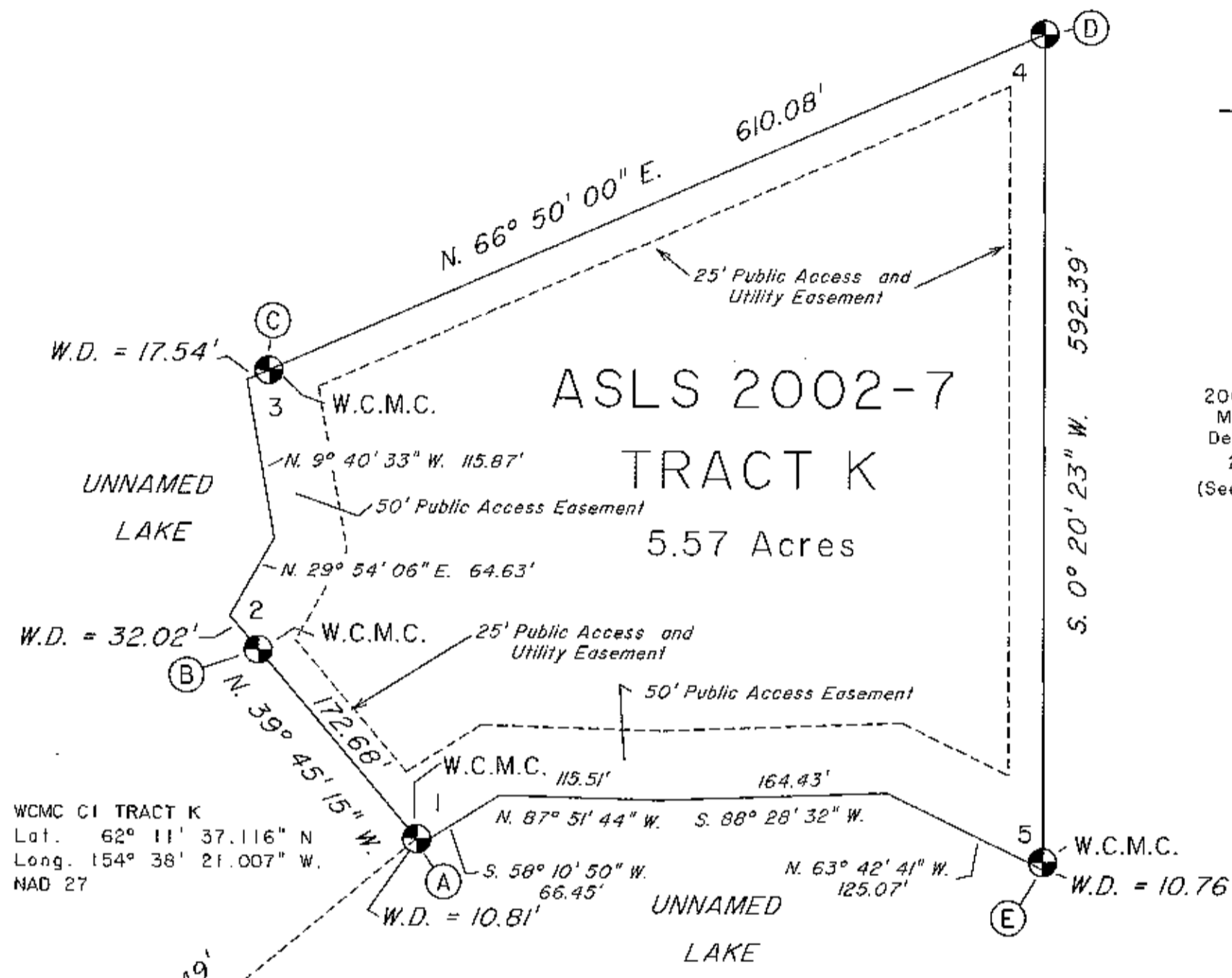

W.C.M.C. CI TRACT K
 Lat. 62° 11' 37.116" N
 Long. 154° 38' 21.007" W.
 NAD 27

LEGEND

- ⊙ Primary monument set this survey
- ⊕ Primary monument recovered this survey
- Ⓐ Corner Designation
- Surveyed Line
- - - Unsurveyed Line

2003-7
 KUSKOKWIM REC DIST
 DATE DEC 19 2003
 TIME 10:09 A M
 Requested By AS/DML/W
 Address _____

| | |
|--|--|
| DATE OF PLAT PREPARATION: BEGINNING: 10/1/2002 ENDING: 5/27/2003 | NAME OF SURVEYOR: The Crazy Mountains JV 2000 E. Dowling Road, #6 Anchorage, AK 99507 |
| STATE OF ALASKA DEPARTMENT OF NATURAL RESOURCES DIVISION OF MINING LAND AND WATER Anchorage, Alaska | |
| ALASKA STATE LAND SURVEY NO. 2002-7 | |
| WITHIN UNSURVEYED Sections 10, 21, 24, 26 and 36 T. 21 N., R. 28 W., UNSURVEYED Section 28, T. 22 N., R. 28 W., UNSURVEYED Sections 3 and 14 T. 21 N., R. 29 W., UNSURVEYED Section 34, T. 22 N., R. 29 W., UNSURVEYED Section 2, T. 22 N., R. 30 W., UNSURVEYED Section 5, T. 24 N., R. 29 W., UNSURVEYED Sections 23 and 26, T. 24 N., R. 30 W., SEWARD MERIDIAN, ALASKA | |
| Kuskokwim Recording District | |
| DRAWN BY: JEM | APPROVAL RECOMMENDED <u>[Signature]</u> 11 Dec 03 |
| DATE: 1/10/2003 | STATEWIDE PLATTING SUPERVISOR DATE |
| SCALE: 1" = 100' | CHECKED BY: KJL File No. ASLS 20020007 |