

DILLINGER RIVER II REMOTE RECREATIONAL CABIN SITES INDEX SHEET

NOTES:

- THIS SURVEY WAS ACCOMPLISHED IN ACCORDANCE WITH AS 38.05.600, GSC 814, AND RRCS SI 2016-8.
- THE ERROR OF CLOSURE OF THIS SURVEY DOES NOT EXCEED 1:5000, AND/OR CORNER POSITIONS HAVE A RELATIVE POSITIONAL ACCURACY AT THE 95% CONFIDENCE LEVEL OF 0.26 FEET PLUS 200 PPM.
- ALL PARCELS OF LAND OWNED BY THE STATE OF ALASKA, LOCATED WITHIN 50.00 FEET OF, OR BISECTED BY A SURVEYED OR PROTRACTED SECTION LINE, ARE SUBJECT TO A 50 FOOT (50') EASEMENT, ON EACH SIDE OF THE SECTION LINE, WHICH IS RESERVED TO THE STATE OF ALASKA FOR PUBLIC HIGHWAYS UNDER AS 19.10.010.
- THE EXISTING LESSEES' CLAIM CORNERS WERE RECOVERED AND USED TO CONTROL THE LOCATION OF THE TRACT BOUNDARIES.
- BEARINGS AND DISTANCES:** THE BEARINGS FOR THIS PLAT ARE BASED ON A HIGH PRECISION GPS SURVEY, USING TOPCON/JAVAD LEGACY, LEGACY E, HIPER AND ODYSSEY RECEIVERS, DIFFERENTIALLY CORRECTED AND PROCESSED USING TOPCON TOOLS VERS. 8.1 SOFTWARE; AND ALL BEARINGS, EXCEPT THE GEODETIC TIES LISTED ON SHEET 1, WERE THEN ROTATED TO MATCH THE LOCAL GRID IN ASLS 2007-7, WHICH IS ORIENTED TO TRUE GEODETIC NORTH AT ASLS 2007-7, TRACT E, CORNER 1, AS SHOWN ON PLAT 2010-1, MT. MCKINLEY RECORDING DISTRICT. ALL DISTANCES SHOWN, EXCEPT THE GEODETIC TIES LISTED ON SHEET 1, ARE REDUCED TO HORIZONTAL FIELD DISTANCES.
- COORDINATES:** THE GEODETIC COORDINATES SHOWN ARE BASED ON TIES TO THE SURVEY CONTROL FROM ASLS 2007-7, WHICH WAS CONSTRAINED TO THE NATIONAL SPATIAL REFERENCE SYSTEM. THESE COORDINATES WERE CONFIRMED BY AN NGS OPUS SOLUTION USING CORS STATIONS AC51, AB25, AND AC19. THE BASIS OF COORDINATES FOR THIS CURRENT SURVEY IS:

(Corner 4, Tract M / Corner 1, Tract N, ASLS 2016-8)

LAT: 62°33'53.88522"N, LONG: 153°33'45.99263"W,
NAD 83 (CORS96) (EPOCH:2003.0000)

LAT: 62°33'56.04353"N, LONG: 153°33'37.95241"W,
NAD 27 (CORPSCON)
- THE NATURAL MEANDERS OF THE LINE OF ORDINARY HIGH WATER (OHW) FORM THE TRUE BOUNDS OF TRACTS A, B, C, D, E, M, AND N. THE APPROXIMATE LINE OF OHW, AS SHOWN, IS FOR AREA COMPUTATIONS ONLY, WITH THE TRUE CORNERS BEING ON THE EXTENSION OF THE SIDELINES AND THEIR INTERSECTION WITH THE NATURAL MEANDERS.
- THESE PARCELS ARE SUBJECT TO: A 50 FOOT PUBLIC ACCESS EASEMENT ALONG THE ORDINARY HIGH WATER LINE OF NAVIGABLE OR PUBLIC WATER BODIES PER AS 38.05.127; A 100 FOOT BUILDING SETBACK FROM THE ORDINARY HIGH WATER LINE OF ALL WATER BODIES DETERMINED TO BE NAVIGABLE OR PUBLIC; AND A 30 FOOT PUBLIC ACCESS AND UTILITY EASEMENT ALONG ALL INTERIOR PARCEL BOUNDARY LINES.
- ALL NON-RIPARIAN BOUNDARIES OF UNLEASED ADMINISTRATIVE PARCELS WERE WELL-FLAGGED. HOWEVER, FLAGGED LINES MAY NOT REPRESENT THE EXACT TRUE PROPERTY BOUNDARY LOCATIONS.

DRAWING INDEX

SHEET	DESCRIPTION
1	CONTROL DIAGRAM & INDEX
2	TRACTS A - B
3	TRACTS C - D - E
4	TRACTS F - G - H
5	TRACTS I - J - K
6	TRACT L
7	TRACTS M - N
8	TRACT O
9	TRACTS P - Q - R - S

GEODETIC TIES FROM THE BASIS OF COORDINATES AT C4 TRACT M/C1 TRACT N, ASLS 2016-8, TO CERTAIN TRACT CORNERS OF ASLS 2016-8

CORNER	TRUE MEAN GEODETIC BEARING	GEODETIC DISTANCE
C4 TR A	N29°30'52"W	25116.05'
WCMC2 TR B	N25°39'27"W	24114.19'
C3 TR E	N56°59'35"E	33313.86'
C3 TR G/C2 TR H	N10°42'54"E	9535.69'
C2 TR I/C3 TR J	N22°35'04"E	7762.26'
C1 TR L	N12°51'43"W	5576.06'
C4 TR O	S16°08'52"E	3529.99'
C4 TR P	S83°17'59"E	29692.30'
C2 TR R	S84°42'29"E	31445.66'

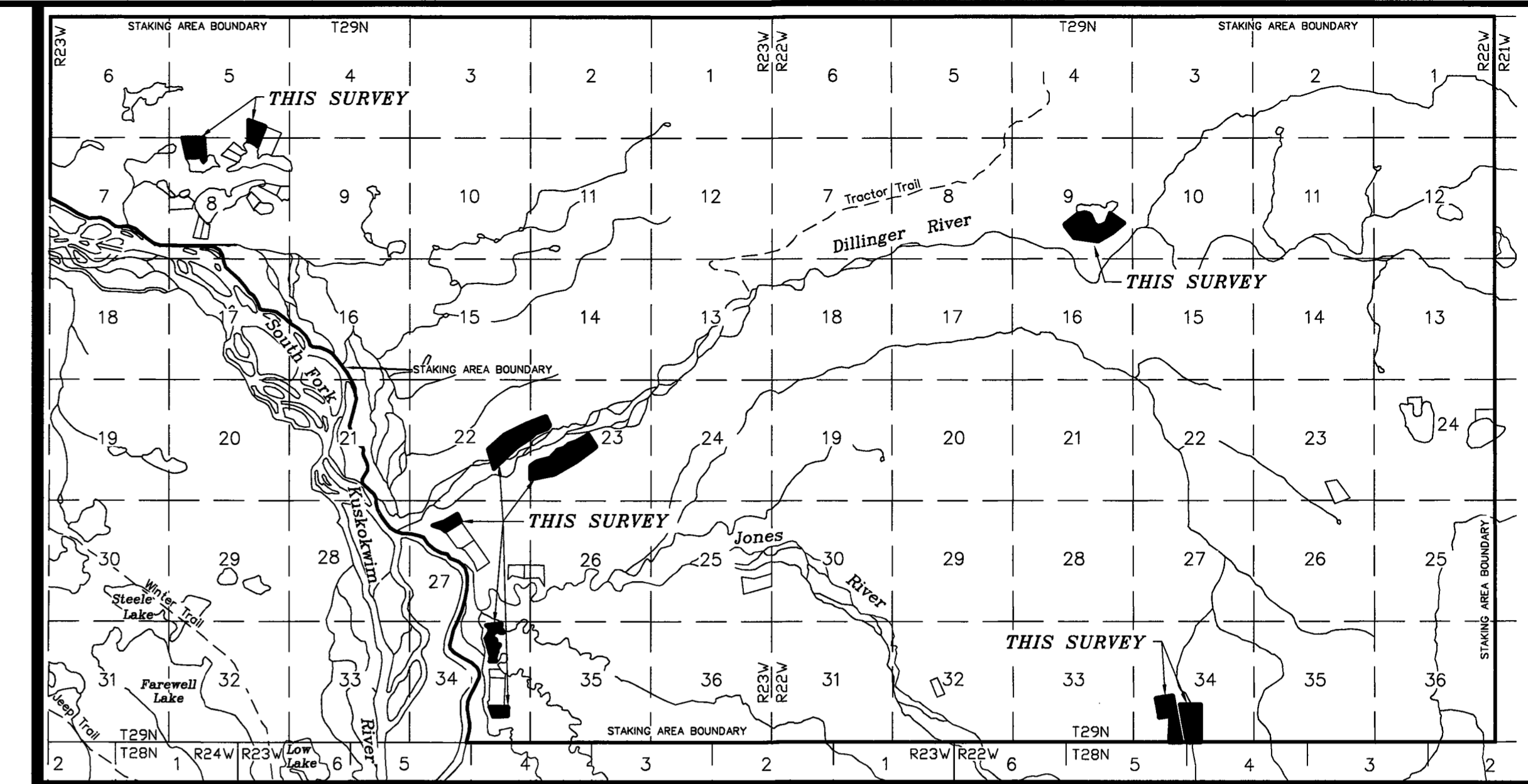
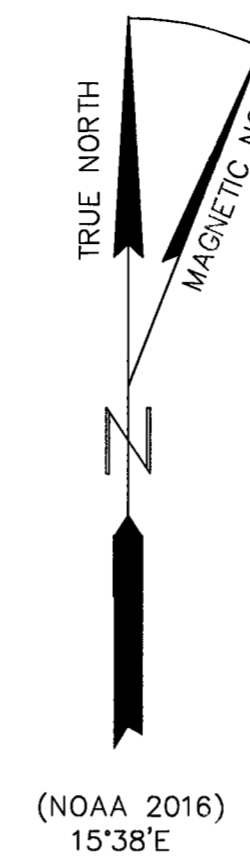

VICINITY MAP SOURCE: USGS QUAD, MC GRATH (C-1) & MC GRATH (C-2), 1958
SCALE: 1" = 1 MILE

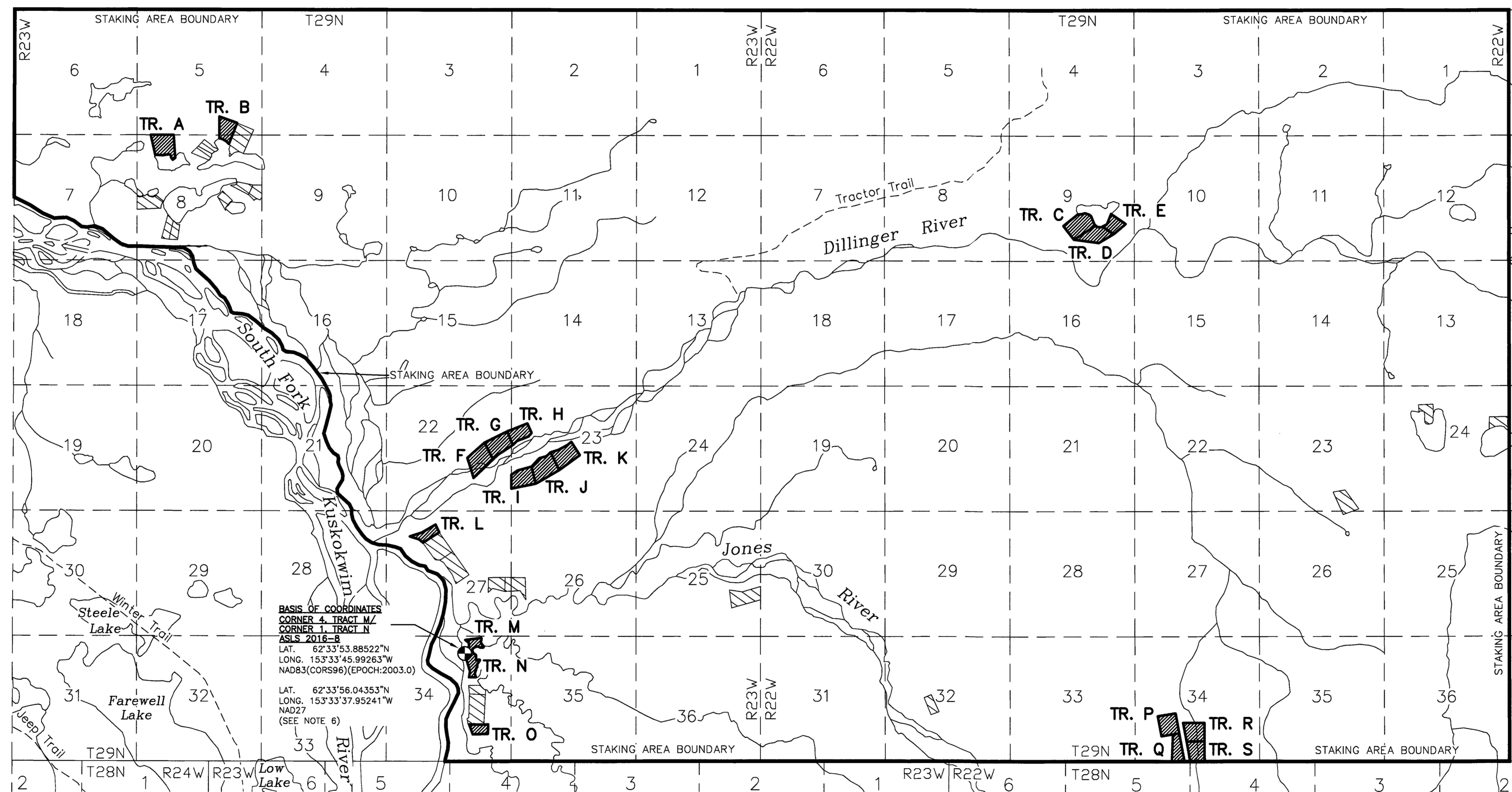

CERTIFICATE OF OWNERSHIP AND DEDICATION
I, the undersigned, hereby certify that I am the Director, Division of Mining, Land and Water, and that the State of Alaska is the owner of ASLS 2016-8 as shown hereon. I hereby approve this survey and plat for the State of Alaska, and dedicate for public or private use as noted, all easements, public utility areas, and rights-of-way as shown and described hereon.

Dated May 3, 2018

Gwendolyn M. Samli
Director, Division of Mining, Land and Water

NOTARY'S ACKNOWLEDGEMENT
Subscribed and sworn to before me this 3rd day of May, 2018

For: *Gwendolyn G. Gervelis*

Ronda Wilson
Notary Public for Alaska
My Commission Expires with office



TAX CERTIFICATE
This subdivision lies outside of any taxing authority, at the time of filing.

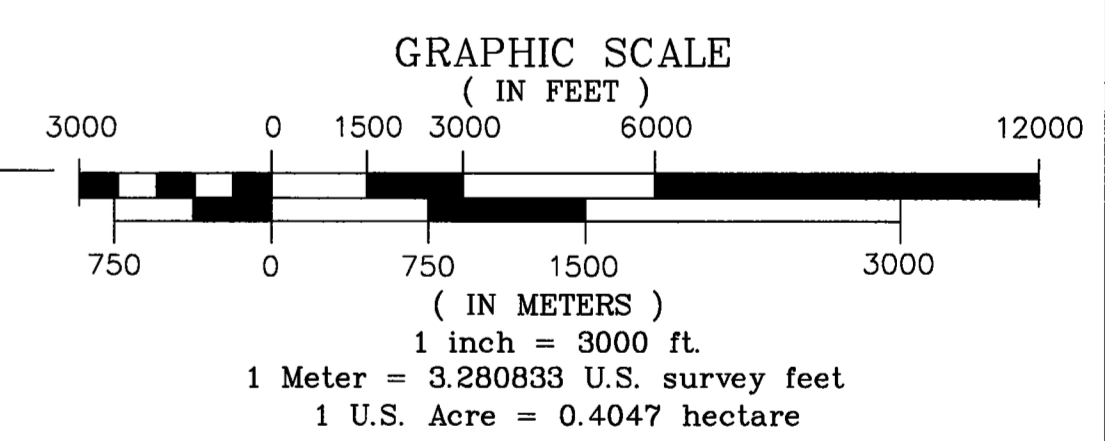

DATE OF SURVEY:	NAME OF SURVEYOR:
BEGINNING June 12, 2016	Mullikin Surveys
ENDING June 24, 2016	P.O. Box 790 Homer, AK 99603-0790 Phone: (907)235-8975

STATE OF ALASKA
DEPARTMENT OF NATURAL RESOURCES,
DIVISION OF MINING, LAND AND WATER
ANCHORAGE, ALASKA

ALASKA STATE LAND SURVEY 2016-8
DILLINGER RIVER II
REMOTE RECREATIONAL CABIN SITES
CREATING TRACTS A THROUGH S
WITHIN UNSURVEYED SECTIONS 9 AND 34,
T. 29 N., R. 22 W., AND UNSURVEYED
SECTIONS 5, 8, 22, 23, 27, AND 34, T. 29 N., R. 23 W.,
SEWARD MERIDIAN, ALASKA
MT. MCKINLEY RECORDING DISTRICT

DRAWN: PJD/CLM
DATE: 11/13/2017
APPROVAL RECOMMENDED:
for *Paul J. Hering* 5/3/2018
STATEWIDE PLATTING SUPERVISOR, DATE

SCALE: 1" = 3000'
CHECKED: DEM, CLM
FIELD BOOK: 353 A-D
FILE NO: ASLS 20160008

TYPICAL PRIMARY MONUMENT
SET THIS SURVEY

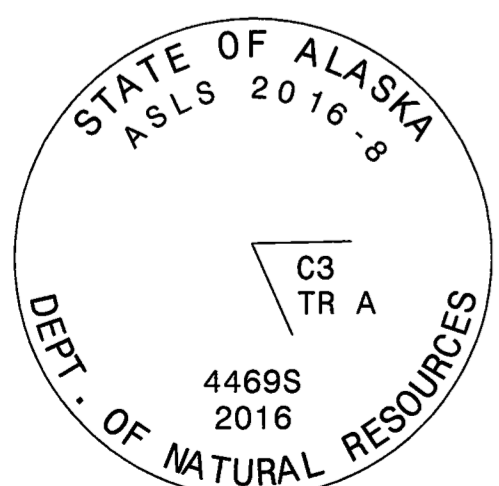

3-1/4" ALUMINUM CAP ON
2" I.D. X 30" ALUMINUM PIPE,
0.3' ABOVE GROUND.

TYPICAL SECONDARY MONUMENT
SET THIS SURVEY

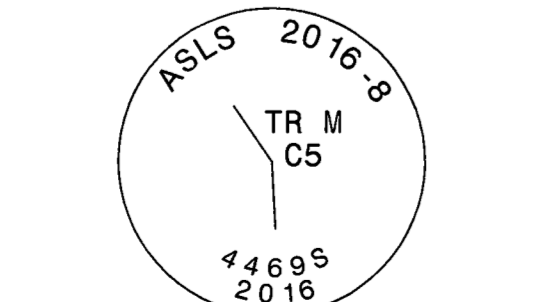

2" ALUMINUM CAP ON
5/8" X 36" REBAR,
0.2' ABOVE GROUND.

TYPICAL REFERENCE POINT (RP)
SET THIS SURVEY

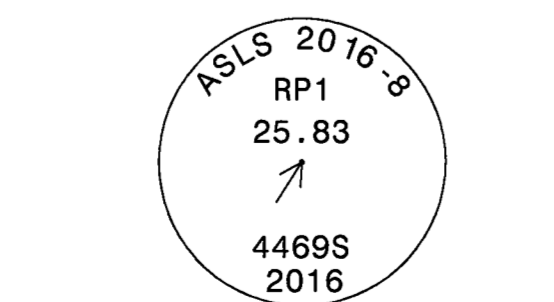

2" ALUMINUM CAP ON
5/8" X 36" REBAR,
0.4' ABOVE GROUND.

PLAT APPROVAL CERTIFICATE
This plat is approved by the Commissioner of the Department of Natural Resources, or the Commissioner's designee, in accordance with AS 40.15.

Gwendolyn M. Samli May 3, 2018
Commissioner Date

By approval of this plat, the Commissioner of the Department of Natural Resources hereby accepts for public use and public purposes the real property dedicated to the public hereon, including easements, rights-of-way, alleys and roadways. The acceptance of such dedicated areas for public use and public purposes does not obligate the department, any governing body, or the public to construct, operate, maintain or manage improvements.

SURVEYOR'S CERTIFICATE
I certify that I am properly registered and licensed to practice land surveying in the State of Alaska, that this plat represents a survey made by me or under my direct supervision, that the monuments shown hereon actually exist as described, and that all dimensions and other details are correct.

Date: 12/19/17
Registration No.: 4469-S
Donald E. Mullikin,
Professional Land Surveyor



- LEGEND**
- PRIMARY MONUMENT SET THIS SURVEY
 - ▨ ASLS 2016-8, TRACT CREATED THIS SURVEY
 - ▩ ASLS 2007-7, EXISTING TRACT

DILLINGER RIVER II REMOTE RECREATIONAL CABIN SITES

TRACT A MONUMENTATION

Cor. #	Corner Marking	Description	Accessories
WCMC1	ASLS 2016-8 WC TR A C1 MC	Set 3 1/4" alum. cap, on 2" I.D. alum. pipe, 0.3' above ground.	Set: 4" Spruce post, NE, 1.0' 12" Spruce, S29°W, 23.00' 11" Spruce, N47°W, 11.81' 10" Spruce, N02°W, 40.53' Magnet at base
WCMC2	ASLS 2016-8 WC TR A C2 MC	Set 3 1/4" alum. cap, on 2" I.D. alum. pipe, 0.4' above ground.	Set: Carsonite post, North, 0.4' 9" Spruce, N03°E, 5.30' 7" Spruce, N65°E, 25.45' 7" Spruce, S68°E, 10.74' Magnet at base
3	ASLS 2016-8 C3 TR A	Set 3 1/4" alum. cap, on 2" I.D. alum. pipe, 0.3' above ground.	Set: 4"x 4" Spruce post, N10°E, 1.0' 12" Spruce, N67°E, 11.79' 6" Spruce, S01°E, 27.88' 13" Spruce, N55°W, 16.60' Magnet at base
4	ASLS 2016-8 C4 TR A	Set 3 1/4" alum. cap, on 2" I.D. alum. pipe, 0.3' above ground.	Set: 4" Spruce post, NE, 1.0' 11" Spruce, N31-1/2°E, 14.78' 7" Spruce, S27°E, 13.24' 12" Spruce, S87°W, 30.19' Magnet at base

TRACT B MONUMENTATION

Cor. #	Corner Marking	Description	Accessories
WCMC1	ASLS 2007-7 WC TR R C3 MC	Found 3 1/4" alum. cap, on 2" I.D. alum. pipe, 0.4' above ground.	Found: 4" Spruce post, NW, 0.8' 14" Spruce, N33°E, 10.60' 9" Spruce, S56°E, 15.09' 7" Spruce, N48°W, 14.85'
WCMC2	ASLS 2016-8 WC TR B C2 MC	Set 3 1/4" alum. cap, on 2" I.D. alum. pipe, 0.2' above ground.	Set: Carsonite post, North, 0.3' 10" Spruce, N16°E, 30.37' 15" Spruce, N60°E, 36.90' 12" Spruce, N56°W, 47.65' Magnet at base
3	ASLS 2016-8 C3 TR B	Set 3 1/4" alum. cap, on 2" I.D. alum. pipe, 0.2' above ground.	Set: 4"x 4" Spruce post, NW, 1.5' 6" Spruce, N62°E, 14.88' 6" Spruce, S31°E, 13.82' 7" Spruce, W, 9.69' Magnet at base
4	ASLS 2007-7 C4 TR R	Found 3 1/4" alum. cap, on 2" I.D. alum. pipe, 0.3' above ground.	Found: 4" Spruce post, N, 1.0' 6" Spruce, N36°E, 49.72' 4" Spruce, S56°E, 25.79' 4" Spruce, N79°W, 17.48'

LESSEE CERTIFICATE

I, the undersigned, hereby certify that I am the lessee as shown hereon. I hereby approve this survey and plat.

TRACT "B", ADL No. 232194

Thomas W. Lessard
Thomas W. Lessard
21670 Snowflower Loop
Chugiak, AK 99567

2/14/2018
Date

NOTARY'S ACKNOWLEDGEMENT
Subscribed and sworn to before me this 14th day of February, 2018.

For: *Thomas W. Lessard*
Lessee

Bonda Wilson
Notary Public for Alaska
My Commission Expires *with effect*

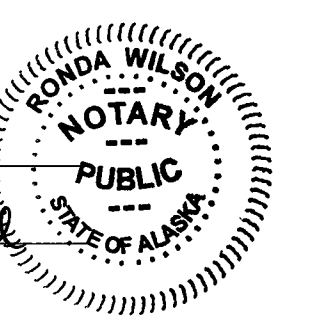

NOTE: All of the above bearing trees are blazed, scribed "X BT", and have a metal tag attached.

NOTE: All of the above bearing trees are blazed, scribed "X BT", and have a metal tag attached.

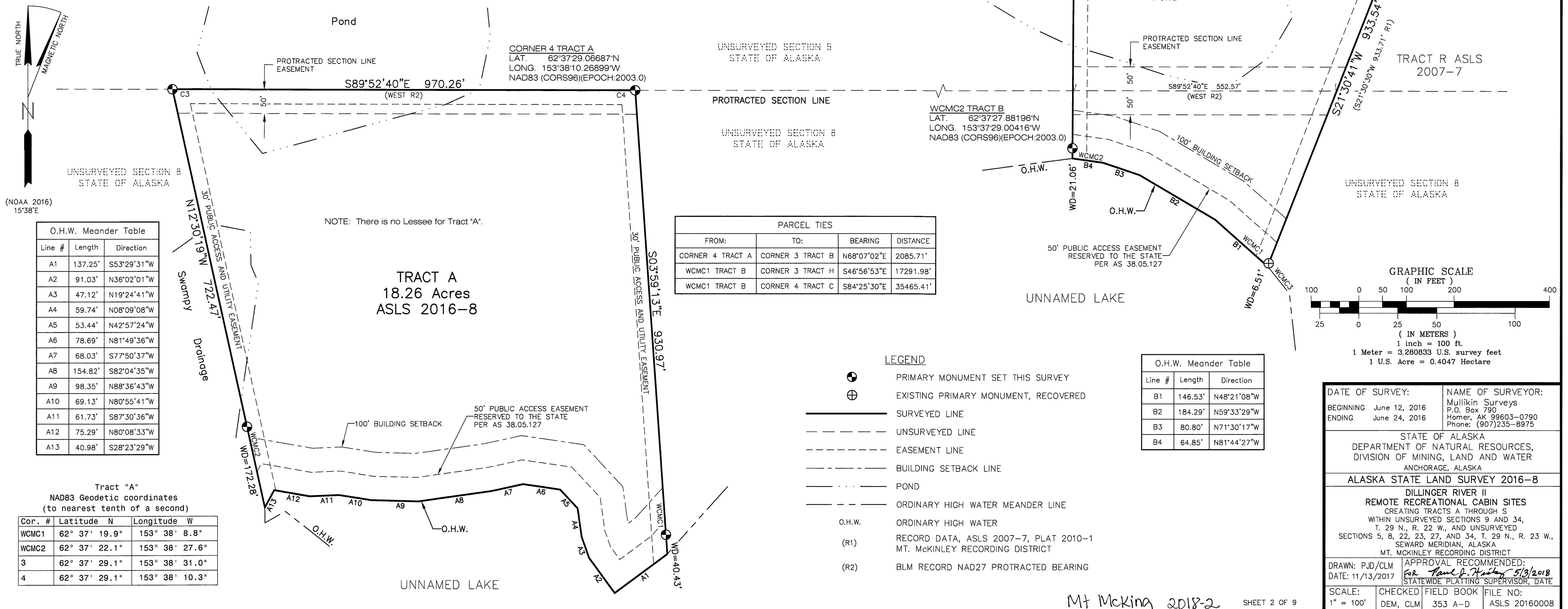

O.H.W. Meander Table

Line #	Length	Direction
A1	137.25'	S53°29'31"W
A2	91.03'	N36°02'01"W
A3	47.12'	N19°24'41"W
A4	59.74'	N08°09'08"W
A5	53.44'	N42°57'24"W
A6	78.69'	N81°49'36"W
A7	68.03'	S77°50'37"W
A8	154.82'	S82°04'35"W
A9	98.35'	N88°36'43"W
A10	69.13'	N80°55'41"W
A11	61.73'	S87°30'36"W
A12	75.29'	N80°08'33"W
A13	40.98'	S28°23'29"W

PARCEL TIES

FROM:	TO:	BEARING	DISTANCE
CORNER 4 TRACT A	CORNER 3 TRACT B	N68°07'02"E	2085.71'
WCMC1 TRACT B	CORNER 3 TRACT H	S46°56'53"E	17291.98'
WCMC1 TRACT B	CORNER 4 TRACT C	S84°25'30"E	35465.41'

- LEGEND**
- PRIMARY MONUMENT SET THIS SURVEY
 - EXISTING PRIMARY MONUMENT, RECOVERED
 - SURVEYED LINE
 - UNSURVEYED LINE
 - EASEMENT LINE
 - BUILDING SETBACK LINE
 - POND
 - ORDINARY HIGH WATER MEANDER LINE
 - O.H.W. ORDINARY HIGH WATER
 - (R1) RECORD DATA, ASLS 2007-7, PLAT 2010-1 MT. MCKINLEY RECORDING DISTRICT
 - (R2) BLM RECORD NAD27 PROTRACTED BEARING

O.H.W. Meander Table

Line #	Length	Direction
B1	146.53'	N48°21'08"W
B2	184.29'	N59°33'29"W
B3	80.80'	N71°30'17"W
B4	64.85'	N81°44'27"W

DATE OF SURVEY: BEGINNING June 12, 2016
ENDING June 24, 2016

NAME OF SURVEYOR: Mullikin Surveys
P.O. Box 790
Homer, AK 99603-0790
Phone: (907)235-8975

STATE OF ALASKA
DEPARTMENT OF NATURAL RESOURCES,
DIVISION OF MINING, LAND AND WATER
ANCHORAGE, ALASKA
ALASKA STATE LAND SURVEY 2016-8

DILLINGER RIVER II
REMOTE RECREATIONAL CABIN SITES
CREATING TRACTS A THROUGH S
WITHIN UNSURVEYED SECTIONS 9 AND 34,
T. 29 N., R. 22 W., AND UNSURVEYED
SECTIONS 5, 8, 22, 23, 27, AND 34, T. 29 N., R. 23 W.,
SEWARD MERIDIAN, ALASKA
MT. MCKINLEY RECORDING DISTRICT

DRAWN: PJD/CLM
DATE: 11/13/2017

APPROVAL RECOMMENDED:
Paul J. Hickey
STATEWIDE PLATTING SUPERVISOR, DATE

SCALE: 1" = 100'

CHECKED: DEM, CLM
FIELD BOOK: 353 A-D
FILE NO: ASLS 20160008

DILLINGER RIVER II REMOTE RECREATIONAL CABIN SITES

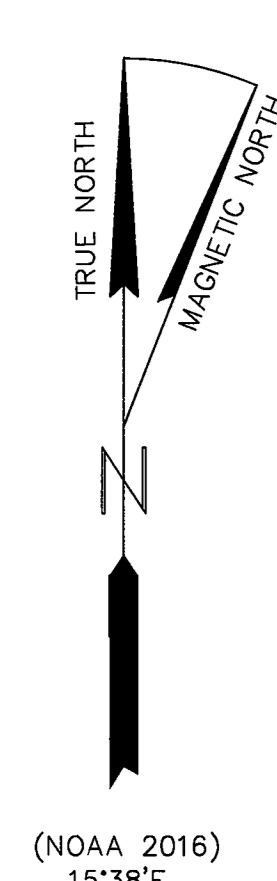

Line #	Length	Direction
C1	122.27'	S89°53'11"E
C2	182.06'	N75°58'33"E
C3	200.03'	S71°32'47"E
C4	93.77'	S46°35'15"E
C5	375.39'	S22°07'16"E
C6	78.19'	S50°04'30"E

FROM:	TO:	BEARING	DISTANCE
CORNER 4 TRACT C	WCMC1 TRACT B	N84°25'30"W	35465.41'
CORNER 4 TRACT D	CORNER 3 TRACT H	S72°26'51"W	25340.47'
CORNER 4 TRACT D	CORNER 2 TRACT R	S12°34'01"E	20739.64'

	PRIMARY MONUMENT SET THIS SURVEY
	SURVEYED LINE
	EASEMENT LINE
	BUILDING SETBACK LINE
	ORDINARY HIGH WATER MEANDER LINE
	ORDINARY HIGH WATER

Line #	Length	Direction
E1	142.17'	N62°48'18"E
E2	75.01'	N56°27'15"E
E3	116.26'	N21°56'36"E
E4	343.13'	N21°39'12"E

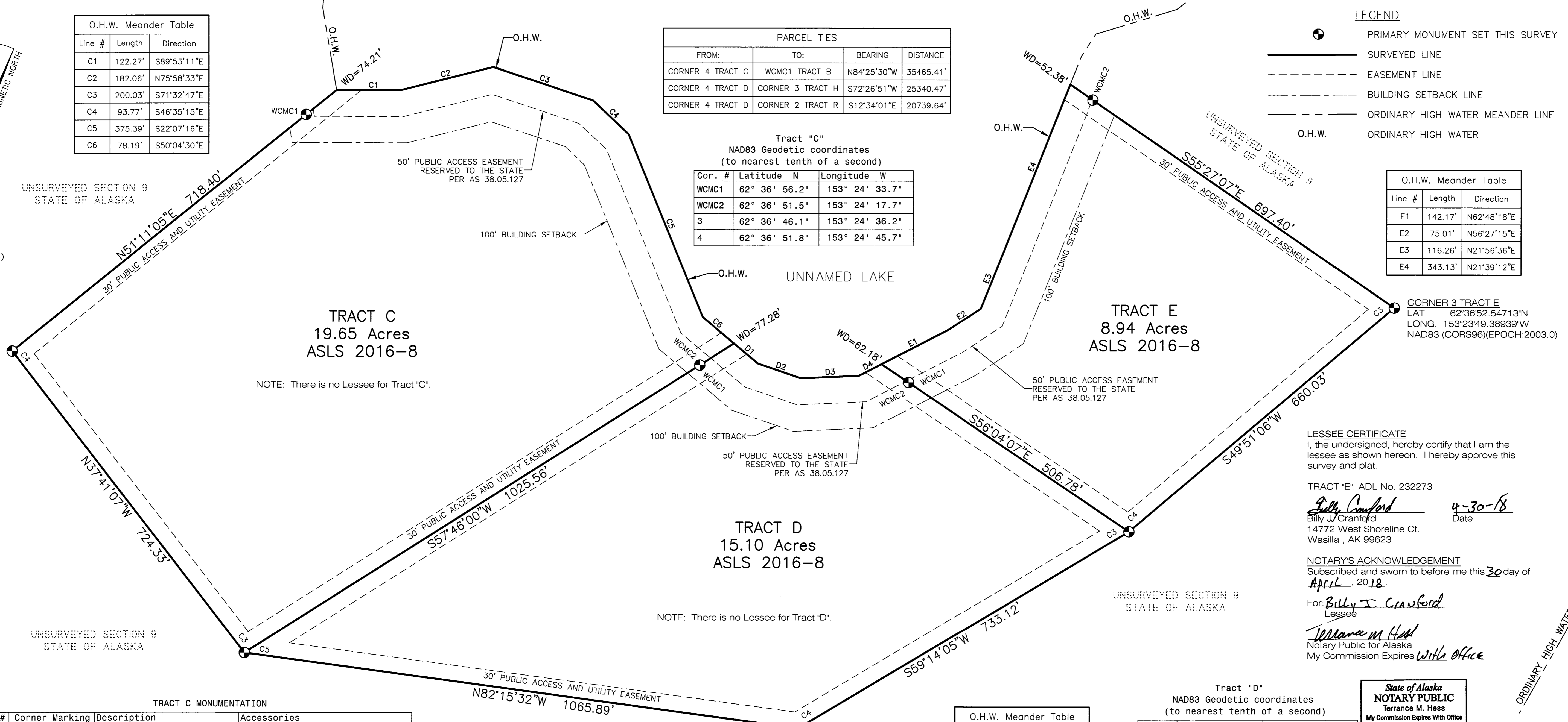

NOTE: There is no Lessee for Tract 'C'.

NOTE: There is no Lessee for Tract 'D'.

LESSEE CERTIFICATE
I, the undersigned, hereby certify that I am the lessee as shown hereon. I hereby approve this survey and plat.

TRACT 'E', ADL No. 232273

Billy J. Cranford 4-30-18
Date
Billy J. Cranford
14772 West Shoreline Ct.
Wasilla, AK 99623

NOTARY'S ACKNOWLEDGEMENT
Subscribed and sworn to before me this 30 day of April, 2018.

For *Billy J. Cranford*
Lessee
William M Hess
Notary Public for Alaska
My Commission Expires *with office*

State of Alaska
NOTARY PUBLIC
Terrance M. Hess
My Commission Expires With Office

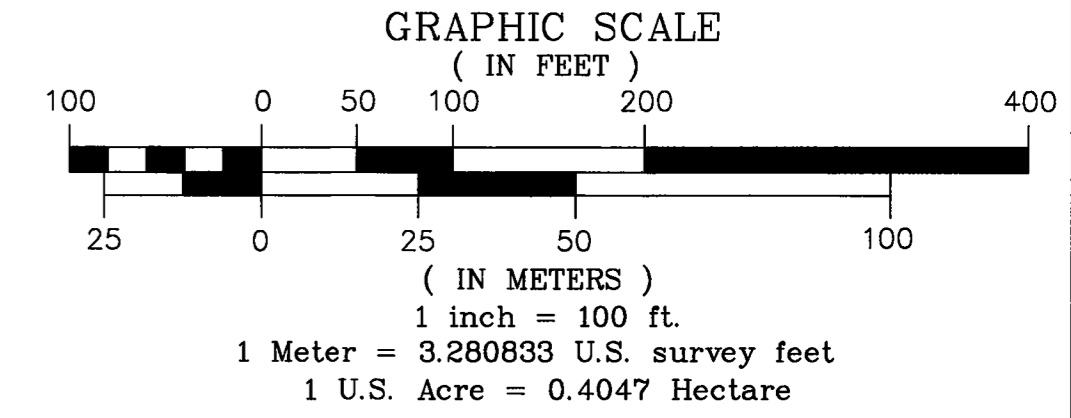

Cor. #	Corner Marking	Description	Accessories
WCMC1	ASLS 2016-8 WC MC TR C	Set 3 1/4" alum. cap, on 2" I.D. alum. pipe, 0.1' above ground.	Set: Carsonite post, SW, 0.3' RP2: 2" Alcap on 5/8"x36" rebar, S57°E, 27.63' RP1: 2" Alcap on 5/8"x36" rebar, S48°W, 25.83' Magnet at base
WCMC2	ASLS 2016-8 WC MC TR C C1 TR D	Set 3 1/4" alum. cap, on 2" I.D. alum. pipe, 0.3' above ground.	Set: Carsonite post, SW, 0.4' 3.5" Spruce, S21°W, 17.95' 4" Spruce, S62°W, 9.67' 4" Spruce, N57°W, 10.85' Magnet at base
3	ASLS 2016-8 TR C C3 TR D C5	Set 3 1/4" alum. cap, on 2" I.D. alum. pipe, 0.2' above ground.	Set: Carsonite post, S, 0.4' 5" Spruce, N08°E, 54.20' 7" Birch, N84-1/2°E, 25.18' 6" Spruce, N52°W, 66.82' Magnet at base
4	ASLS 2016-8 TR C C4	Set 3 1/4" alum. cap, on 2" I.D. alum. pipe, 0.2' above ground.	Set: Carsonite post, S, 0.3' RP2: 2" Alcap on 5/8"x36" rebar, N51°E, 34.37' RP1: 2" Alcap on 5/8"x36" rebar, S38°E, 34.69' Magnet at base

NOTE: All of the above bearing trees are blazed, scribed "X BT", and have a metal tag attached.

Cor. #	Corner Marking	Description	Accessories
WCMC1	See Tract C, WCMC2		
WCMC2	ASLS 2016-8 WC MC C1 TR E C2 TR D	Set 3 1/4" alum. cap, on 2" I.D. alum. pipe, 0.2' above ground.	Set: 6" Spruce post, SE, 1.5' 3" Spruce, S09°E, 7.66' (Scribed "X X") 4" Spruce, N74°W, 11.66' (Scribed "X X") 6" Spruce, N00-1/2°W, 32.55' Magnet at base
3	ASLS 2016-8 TR E C4 TR D C3	Set 3 1/4" alum. cap, on 2" I.D. alum. pipe, 0.1' above ground.	Set: Carsonite post, N, 0.4' RP2: 2" Alcap on 5/8"x36" rebar, S59°W, 53.43' RP1: 2" Alcap on 5/8"x36" rebar, N56°W, 35.76' Magnet at base
4	ASLS 2016-8 TR D C4	Set 3 1/4" alum. cap, on 2" I.D. alum. pipe, 0.2' above ground.	Set: Carsonite post, N, 0.5' RP1: 2" Alcap on 5/8"x36" rebar, N51-1/2°E, 13.81' RP2: 2" Alcap on 5/8"x36" rebar, N49°W, 20.69' Magnet at base
5	See Tract C, Corner 3		

NOTE: All of the above bearing trees are blazed, scribed "X BT" unless noted otherwise, and have a metal tag attached.

Line #	Length	Direction
D1	59.46'	S50°04'30"E
D2	87.22'	S71°13'37"E
D3	110.43'	N87°20'54"E
D4	47.99'	N62°48'18"E

Cor. #	Latitude N	Longitude W
WCMC1	62° 36' 51.5"	153° 24' 17.7"
WCMC2	62° 36' 51.2"	153° 24' 9.2"
3	62° 36' 48.4"	153° 24' 0.2"
4	62° 36' 44.7"	153° 24' 13.7"
5	62° 36' 46.1"	153° 24' 36.2"

Cor. #	Corner Marking	Description	Accessories
WCMC1	See Tract D, WCMC2		
WCMC2	ASLS 2016-8 WC MC C2 TR E	Set 3 1/4" alum. cap, on 2" I.D. alum. pipe, 0.3' above ground.	Set: Carsonite post, E, 0.4' 4" Spruce, N62°E, 33.67' 5" Spruce, S37°W, 82.13' 4" Spruce, N51°W, 51.11' Magnet at base
3	ASLS 2016-8 TR E C3	Set 3 1/4" alum. cap, on 2" I.D. alum. pipe, 0.1' above ground.	Set: 4"x4" Spruce post, E, 1.2' RP1: 2" Alcap on 5/8"x36" rebar, S50°W, 30.35' RP2: 2" Alcap on 5/8"x36" rebar, N56°W, 38.94' Magnet at base
4	See Tract D, Corner 3		

NOTE: All of the above bearing trees are blazed, scribed "X X", and have a metal tag attached.

DATE OF SURVEY: BEGINNING June 12, 2016 ENDING June 24, 2016	NAME OF SURVEYOR: Mullikin Surveys P.O. Box 790 Homer, AK 99603-0790 Phone: (907)235-8975
STATE OF ALASKA DEPARTMENT OF NATURAL RESOURCES, DIVISION OF MINING, LAND AND WATER ANCHORAGE, ALASKA	
ALASKA STATE LAND SURVEY 2016-8	
DILLINGER RIVER II RECREATIONAL CABIN SITES CREATING TRACTS A THROUGH S WITHIN UNSURVEYED SECTIONS 9 AND 34, T. 29 N., R. 22 W., AND UNSURVEYED SECTIONS 5, 8, 22, 23, 27, AND 34, T. 29 N., R. 23 W., SEWARD MERIDIAN, ALASKA MT. MCKINLEY RECORDING DISTRICT	
DRAWN: PJD/CLM DATE: 11/13/2017	APPROVAL RECOMMENDED: for <i>Paul J. Flaherty</i> 5/3/2018 STATEWIDE PLATTING SUPERVISOR, DATE
SCALE: 1" = 100'	CHECKED: DEM, CLM FIELD BOOK: 353 A-D FILE NO: ASLS 20160008

DILLINGER RIVER II REMOTE RECREATIONAL CABIN SITES

TRACT F MONUMENTATION

Cor. #	Corner Marking	Description	Accessories
1	ASLS 2016-8 TR F C1 4469S 2016	Set 3 1/4" alum. cap, on 2" I.D. alum. pipe, 0.4' above ground.	Set: 4" Alder post, WNW, 1.9' 4" Spruce, N26°E, 35.46' 4" Spruce, S45-1/2°E, 29.42' 4" Spruce, N83°W, 22.98' Magnet at base
2	ASLS 2016-8 C2 TR F 4469-S 2016	Set 3 1/4" alum. cap, on 2" I.D. alum. pipe, 0.1' above ground.	Set: 6" Spruce post, NW, 2.3' 6" Spruce, N05°E, 10.82' 6" Spruce, S49-1/2°E, 10.43' 7" Spruce, S85-1/2°W, 13.04' Magnet at base
3	ASLS 2016-8 C2 TR G C3 T F 4469-S 2016	Set 3 1/4" alum. cap, on 2" I.D. alum. pipe, 0.1' above ground.	Set: 5" Spruce post, S, 1.5' 8" Spruce, S58°E, 20.86' 8" Spruce, S59-1/2°W, 15.86' 7" Spruce, N23°W, 4.81' Magnet at base
4	ASLS 2016-8 TR F C4 TR G C1 4469-S 2016	Set 3 1/4" alum. cap, on 2" I.D. alum. pipe, 0.3' above ground.	Set: 5" Spruce post, NNE, 1.5' 10" Spruce, N59°E, 27.35' 6" Spruce, S16°E, 19.31' (Scribed "X X") 7" Spruce, N64-1/2°W, 8.30' Magnet at base

TRACT G MONUMENTATION

Cor. #	Corner Marking	Description	Accessories
1	See Tract F, Corner 4		
2	See Tract F, Corner 3		
3	ASLS 2016-8 C3 TR G C2 TR H 4469-S 2016	Set 3 1/4" alum. cap, on 2" I.D. alum. pipe, 0.1' above ground.	Set: 4" Spruce post, WNW, 1.6' 6" Spruce, N77°E, 13.06' 7" Spruce, S33-1/2°W, 15.83' 7" Spruce, N16°W, 19.44' Magnet at base
4	ASLS 2016-8 TR G C4 TR H C1 4469-S 2016	Set 3 1/4" alum. cap, on 2" I.D. alum. pipe, flush with ground.	Set: 5" Spruce post, SE, 1.7' 6" Spruce, N26°E, 16.28' 5" Spruce, S13-1/2°E, 13.13' 9" Spruce, N83-1/2°W, 23.53' Magnet at base
5	ASLS 2016-8 C5 TR G 4469S 2016	Set 2" alum. cap, on 5/8"x 36" rebar, 0.2' above ground.	Set: 8" Spruce post, NNW, 2.1'

TRACT H MONUMENTATION

Cor. #	Corner Marking	Description	Accessories
1	See Tract G, Corner 4		
2	See Tract G, Corner 3		
3	ASLS 2016-8 C3 TR H 4469-S 2016	Set 3 1/4" alum. cap, on 2" I.D. alum. pipe, 0.1' above ground.	Set: 4" Spruce post, NE, 1.0' 9" Spruce, N15°E, 14.02' 7" Spruce, S05°E, 16.52' 6" Spruce, N61°W, 17.30' Magnet at base
4	ASLS 2016-8 C4 TR H 4469-S 2016	Set 3 1/4" alum. cap, on 2" I.D. alum. pipe, 0.2' above ground.	Set: 5" Spruce post, E, 1.2' 6" Spruce, N14°E, 12.10' 9" Spruce, S22°E, 20.79' 6" Spruce, S68-1/2°W, 15.81' Magnet at base
5	ASLS 2016-8 TR H C5 4469S 2016	Set 2" alum. cap, on 5/8"x 36" rebar, 0.4' above ground.	Set: 7" Spruce post, SE, 1.4'
6	ASLS 2016-8 TR H C6 4469S 2016	Set 2" alum. cap, on 5/8"x 36" rebar, 0.2' above ground.	Set: 5" Spruce post, NNW, 1.5'

NOTE: All of the above bearing trees are blazed, scribed "X BT" unless otherwise noted, and have a metal tag attached.

Tract "F"
NAD83 Geodetic coordinates
(to nearest tenth of a second)

Cor. #	Latitude N	Longitude W
1	62° 35' 6.8"	153° 33' 38.4"
2	62° 35' 15.2"	153° 33' 44.1"
3	62° 35' 21.5"	153° 33' 28.7"
4	62° 35' 14.6"	153° 33' 21.0"

Tract "G"
NAD83 Geodetic coordinates
(to nearest tenth of a second)

Cor. #	Latitude N	Longitude W
1	62° 35' 14.6"	153° 33' 21.0"
2	62° 35' 21.5"	153° 33' 28.7"
3	62° 35' 26.1"	153° 33' 8.1"
4	62° 35' 20.5"	153° 33' 3.1"
5	62° 35' 16.5"	153° 33' 16.3"

PARCEL TIES

FROM:	TO:	BEARING	DISTANCE
CORNER 3 TRACT H	WCMC1 TRACT B	N46°56'53"W	17291.98'
CORNER 3 TRACT H	CORNER 4 TRACT D	N72°26'51"E	25340.47'
CORNER 1 TRACT F	CORNER 3 TRACT I	S74°05'31"E	1660.10'

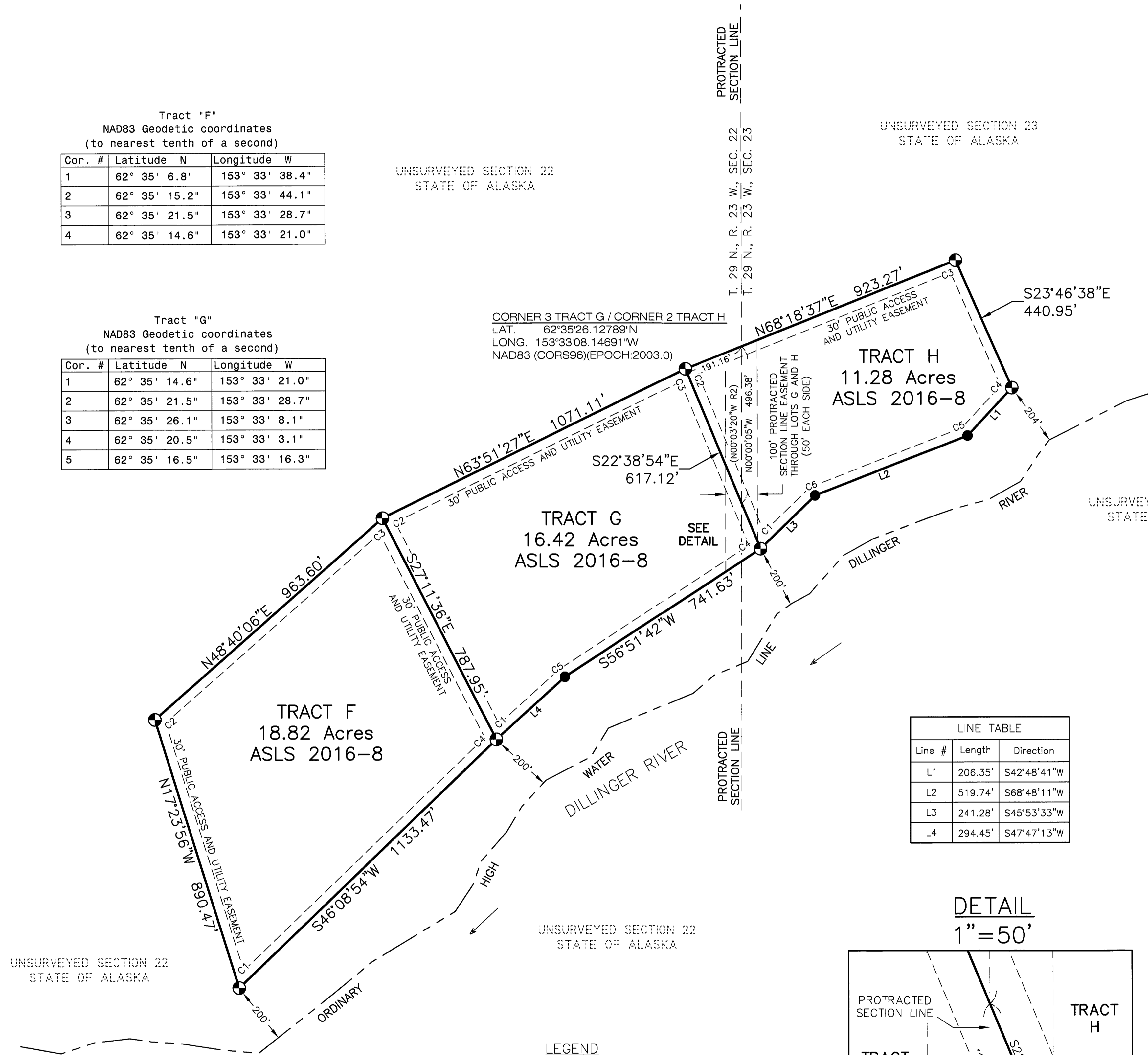

DETAIL
1" = 50'

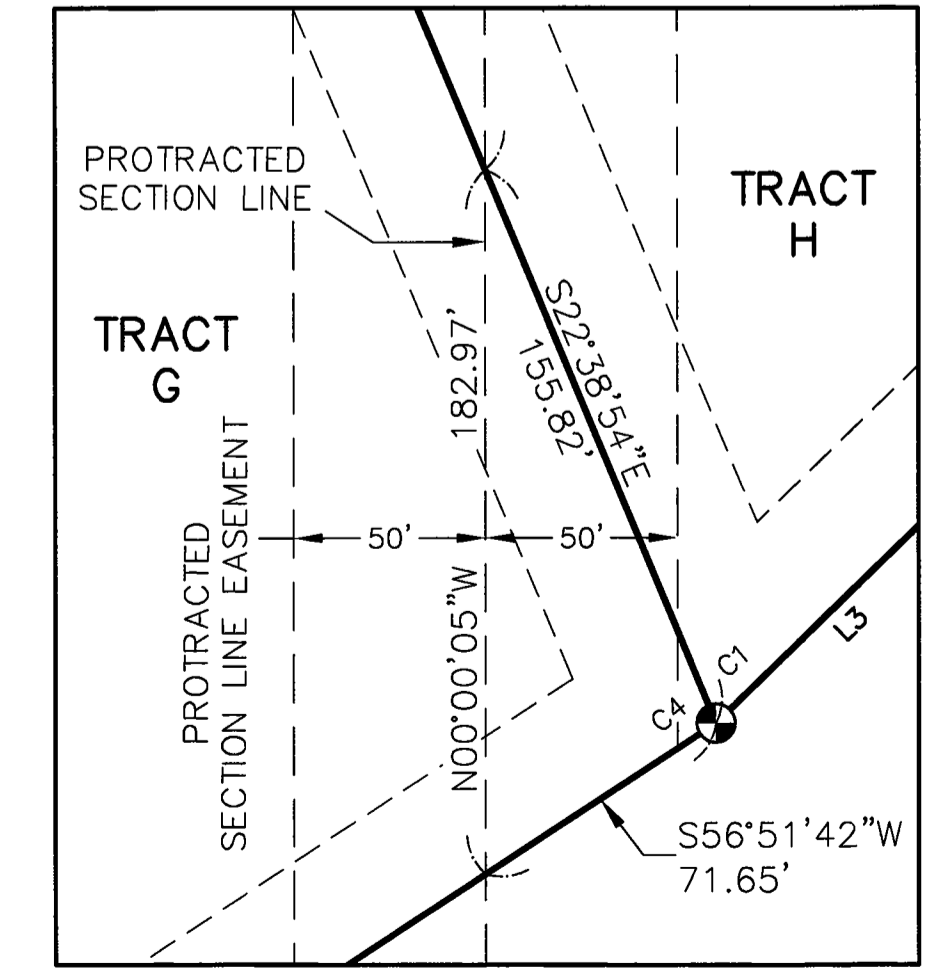

LESSEE CERTIFICATE
I, the undersigned, hereby certify that I am the lessee as shown hereon. I hereby approve this survey and plat.

TRACT "H", ADL No. 232259
Thomas R. Baumgartner 01-31-2018
Thomas R. Baumgartner Date
P.O. Box 206
McGrath, AK 99627

NOTARY'S ACKNOWLEDGEMENT
Subscribed and sworn to before me this 31st day of January, 2018.

For: *Thomas R. Baumgartner*
Lessee

Sarah E. McClellan
Notary Public for Alaska
My Commission Expires June 15, 2020



NOTE: There is no Lessee for Tract "F".
NOTE: There is no Lessee for Tract "G".

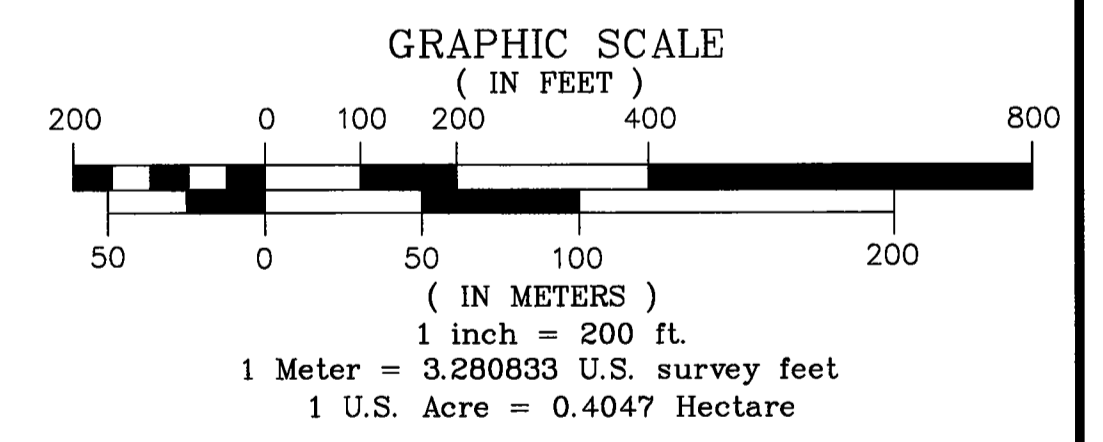
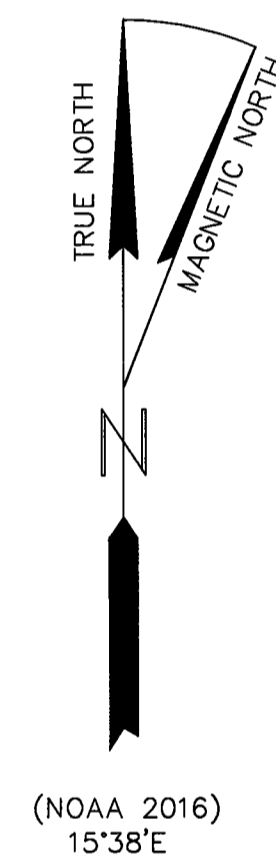

DATE OF SURVEY: BEGINNING June 12, 2016 ENDING June 24, 2016	NAME OF SURVEYOR: Mullikin Surveys P.O. Box 790 Homer, AK 99603-0790 Phone: (907)235-8975
STATE OF ALASKA DEPARTMENT OF NATURAL RESOURCES, DIVISION OF MINING, LAND AND WATER ANCHORAGE, ALASKA	
ALASKA STATE LAND SURVEY 2016-8	
DILLINGER RIVER II REMOTE RECREATIONAL CABIN SITES CREATING TRACTS A THROUGH S WITHIN UNSURVEYED SECTIONS 9 AND 34, T. 29 N., R. 22 W., AND UNSURVEYED SECTIONS 5, 8, 22, 23, 27, AND 34, T. 29 N., R. 23 W., SEWARD MERIDIAN, ALASKA MT. MCKINLEY RECORDING DISTRICT	
DRAWN: PJD/CLM DATE: 11/13/2017	APPROVAL RECOMMENDED: for <i>Paul Q. Hendry</i> 5/3/2018 STATEWIDE PLATTING SUPERVISOR, DATE
SCALE: 1" = 200'	CHECKED FIELD BOOK FILE NO: DEM, CLM 353 A-D ASLS 20160008

DILLINGER RIVER II REMOTE RECREATIONAL CABIN SITES

TRACT I MONUMENTATION

Cor. #	Corner Marking	Description	Accessories
1	ASLS 2016-8 C4 TR J C1 TR I 4469-S 2016	Set 3 1/4" alum. cap, on 2" I.D. alum. pipe, 0.3' above ground.	Set: Carsonite post, N, 0.7' 9" Spruce, N87°E, 17.98' 4" Spruce, S12-1/2°W, 33.85' 7" Spruce, N42-1/2°W, 15.68' Magnet at base
2	ASLS 2016-8 TR I C2 TR J C3 4469-S 2016	Set 3 1/4" alum. cap, on 2" I.D. alum. pipe, 0.1' above ground.	Set: 5" Spruce post, E, 2.0' 9" Spruce, S51-1/2°E, 15.25' 8" Spruce, S73°W, 25.37' 4" Spruce, N06°W, 17.01' Magnet at base
3	ASLS 2016-8 TR I C3 4469-S 2016	Set 3 1/4" alum. cap, on 2" I.D. alum. pipe, 0.5' above ground.	Set: 4" Spruce post, NW, 1.8' 10" Spruce, N87°E, 32.11' 11" Spruce, S, 23.69' 10" Spruce, S79°W, 11.50' Magnet at base
4	ASLS 2016-8 C4 TR I 4469-S 2016	Set 3 1/4" alum. cap, on 2" I.D. alum. pipe, 0.6' above ground.	Set: 4" Spruce post, NNW, 2.3' 4" Spruce, N11°E, 8.01' (Scribed "X X") 4" Spruce, S38°E, 16.85' 5" Spruce, N81-1/2°W, 31.35' Magnet at base
5	ASLS 2016-8 C5 TR I 4469S 2016	Set 2" alum. cap, on 5/8"x 36" rebar, 0.3' above ground.	Set: 3"x 3" Spruce post, N, 2.0'

NOTE: All of the above bearing trees are blazed, scribed "X BT", unless otherwise noted, and have a metal tag attached.

TRACT K MONUMENTATION

Cor. #	Corner Marking	Description	Accessories
1	ASLS 2016-8 C1 TR K 4469-S 2016	Set 3 1/4" alum. cap, on 2" I.D. alum. pipe, 0.6' above ground, surrounded by a rock collar.	Set: 4" Spruce post, E, 2.4' 4" Spruce, S78-1/2°E, 82.77' (Scribed "X X") 4" Spruce, S70-1/2°W, 89.08' (Scribed "X X") 5" Spruce, N03°W, 74.20' Magnet at base
2	ASLS 2016-8 TR K C2 2016	Set 3 1/4" alum. cap, on 2" I.D. alum. pipe, 0.1' above ground.	Set: 4" Spruce post, SE, 1.8' 6" Spruce, N11°E, 24.75' 9" Spruce, S49°E, 8.52' (BT tag mislabeled (N51°W)) 6" Spruce, S71-1/2°W, 19.79' Magnet at base
3	See Tract J, Corner 2		
4	See Tract J, Corner 1		
5	ASLS 2016-8 C5 TR K 4469S 2016	Set 2" alum. cap, on 5/8"x 36" rebar, 0.3' above ground.	Set: 4" Spruce post, North, 1.3'
6	ASLS 2016-8 C6 TR K 4469S 2016	Set 2" alum. cap, on 5/8"x 36" rebar, 0.3' above ground.	Set: 5" Spruce post, NW, 1.2'

NOTE: All of the above bearing trees are blazed, scribed "X BT", unless otherwise noted, and have a metal tag attached.

Line #	Length	Direction
L5	324.88'	N56°00'01"E
L6	482.57'	N42°14'15"E
L7	311.50'	N74°09'52"E
L8	238.95'	N47°00'05"E
L9	348.31'	N72°20'54"E
L10	433.26'	N62°04'18"E
L11	213.66'	N49°19'58"E

LEGEND

- PRIMARY MONUMENT SET THIS SURVEY
- SECONDARY MONUMENT SET THIS SURVEY
- SURVEYED LINE
- UNSURVEYED LINE
- EASEMENT LINE
- ORDINARY HIGH WATER MEANDER LINE
- BLM RECORD NAD27 PROTRACTED BEARING

TRACT J MONUMENTATION

Cor. #	Corner Marking	Description	Accessories
1	ASLS 2016-8 C4 TR J C1 TR K 4469-S 2016	Set 3 1/4" alum. cap, on 2" I.D. alum. pipe, 0.1' above ground.	Set: 4" Spruce post, N, 1.5' 5" Spruce, N89-1/2°E, 17.95' 6" Cottonwood, S24°W, 10.11' 11" Spruce, N22-1/2°W, 27.50' Magnet at base
2	ASLS 2016-8 TR J C2 TR K C3 4469-S 2016	Set 3 1/4" alum. cap, on 2" I.D. alum. pipe, 0.2' above ground.	Set: 4" Spruce post, S, 1.8' 6" Spruce, N78-1/2°E, 27.14' 7" Spruce, S06-1/2°W, 18.89' 6" Spruce, N64-3/4°W, 13.96' Magnet at base
3	See Tract I, Corner 2		
4	See Tract I, Corner 1		
5	ASLS 2016-8 C5 TR J 4469S 2016	Set 2" alum. cap, on 5/8"x 36" rebar, 0.3' above ground.	Set: 4" Spruce post, N, 1.5'
6	ASLS 2016-8 C6 TR J 4469S 2016	Set 2" alum. cap, on 5/8"x 36" rebar, 0.4' above ground.	Set: 4" Cottonwood post, SE, 1.0'

NOTE: All of the above bearing trees are blazed, scribed "X BT", and have a metal tag attached.

FROM:	TO:	BEARING	DISTANCE
CORNER 3 TRACT I	CORNER 1 TRACT F	N74°05'31"W	1660.10'
CORNER 3 TRACT I	CORNER 1 TRACT L	S64°36'16"W	3537.24'

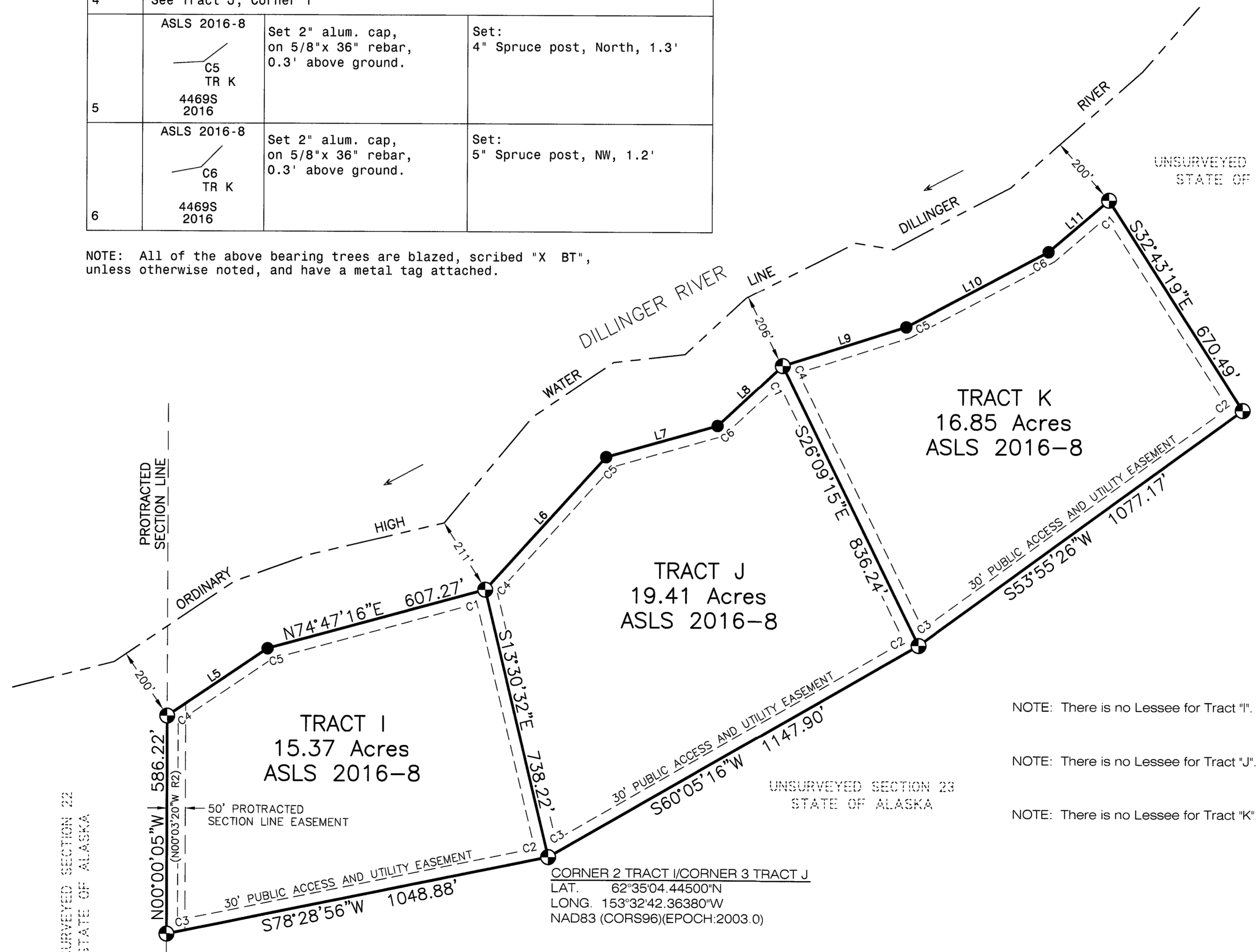

NOTE: There is no Lessee for Tract "I".

NOTE: There is no Lessee for Tract "J".

NOTE: There is no Lessee for Tract "K".

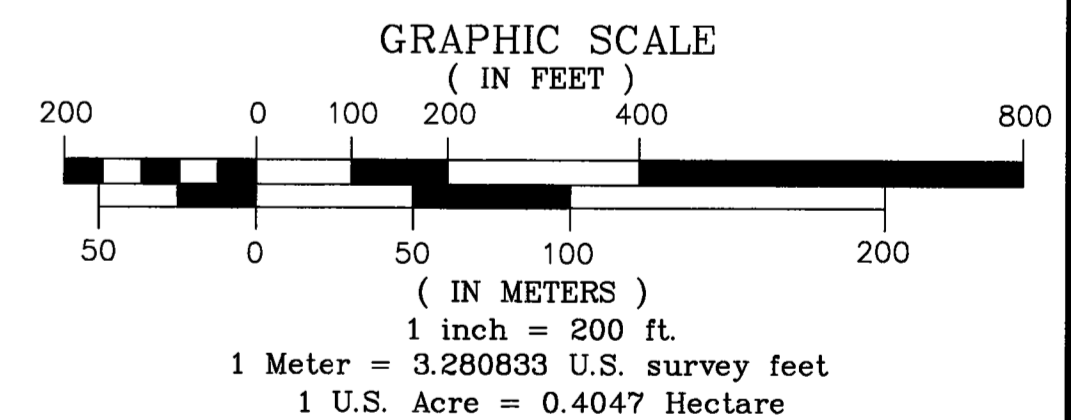
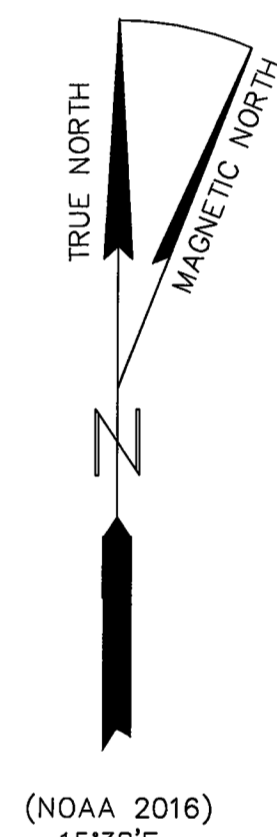

Tract "I"			Tract "J"			Tract "K"		
NAD83 Geodetic coordinates (to nearest tenth of a second)			NAD83 Geodetic coordinates (to nearest tenth of a second)			NAD83 Geodetic coordinates (to nearest tenth of a second)		
Cor. #	Latitude N	Longitude W	Cor. #	Latitude N	Longitude W	Cor. #	Latitude N	Longitude W
1	62° 35' 11.5"	153° 32' 46.1"	1	62° 35' 17.5"	153° 32' 29.0"	1	62° 35' 21.9"	153° 32' 10.3"
2	62° 35' 4.4"	153° 32' 42.4"	2	62° 35' 10.1"	153° 32' 21.1"	2	62° 35' 16.3"	153° 32' 2.6"
3	62° 35' 2.4"	153° 33' 4.3"	3	62° 35' 4.4"	153° 32' 42.4"	3	62° 35' 10.1"	153° 32' 21.1"
4	62° 35' 8.1"	153° 33' 4.3"	4	62° 35' 11.5"	153° 32' 46.1"	4	62° 35' 17.5"	153° 32' 29.0"
5	62° 35' 9.9"	153° 32' 58.6"	5	62° 35' 15.0"	153° 32' 39.1"	5	62° 35' 18.5"	153° 32' 21.9"
			6	62° 35' 15.9"	153° 32' 32.7"	6	62° 35' 20.5"	153° 32' 13.8"

DATE OF SURVEY: BEGINNING June 12, 2016 ENDING June 24, 2016	NAME OF SURVEYOR: Mullikin Surveys P.O. Box 790 Homer, AK 99603-0790 Phone: (907)235-8975
STATE OF ALASKA DEPARTMENT OF NATURAL RESOURCES, DIVISION OF MINING, LAND AND WATER ANCHORAGE, ALASKA	
ALASKA STATE LAND SURVEY 2016-8	
DILLINGER RIVER II REMOTE RECREATIONAL CABIN SITES CREATING TRACTS A THROUGH S WITHIN UNSURVEYED SECTIONS 9 AND 34, T. 29 N., R. 22 W., AND UNSURVEYED SECTIONS 5, 8, 22, 23, 27, AND 34, T. 29 N., R. 23 W., SEWARD MERIDIAN, ALASKA MT. MCKINLEY RECORDING DISTRICT	
DRAWN: PJD/CLM DATE: 11/13/2017	APPROVAL RECOMMENDED: for Paul J. Husky 5/3/2018 STATEWIDE PLATING SUPERVISOR, DATE
SCALE: 1" = 200'	CHECKED: DEM, CLM FIELD BOOK: 353 A-D FILE NO: ASLS 20160008

DILLINGER RIVER II REMOTE RECREATIONAL CABIN SITES

LESSEE CERTIFICATE

I, the undersigned, hereby certify that I am the lessee as shown hereon. I hereby approve this survey and plat.

TRACT "L", ADL No. 232272

R. McChargue II 4/12/18
 Robert W. McChargue II Date
 7783 Highlander Loop
 Palmer, AK 99645

NOTARY'S ACKNOWLEDGEMENT

Subscribed and sworn to before me this 12th day of April, 2018.

For *Robert W. McChargue II*
 Lessee

[Signature]
 Notary Public for Alaska
 My Commission Expires 4/1/2022

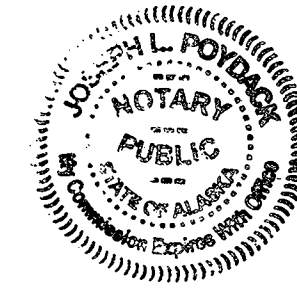

PARCEL TIES			
FROM:	TO:	BEARING	DISTANCE
CORNER 1 TRACT L	CORNER 3 TRACT I	N64°36'16"E	3537.24'
CORNER 1 TRACT L	CORNER 1 TRACT M	S14°28'27"E	5025.90'

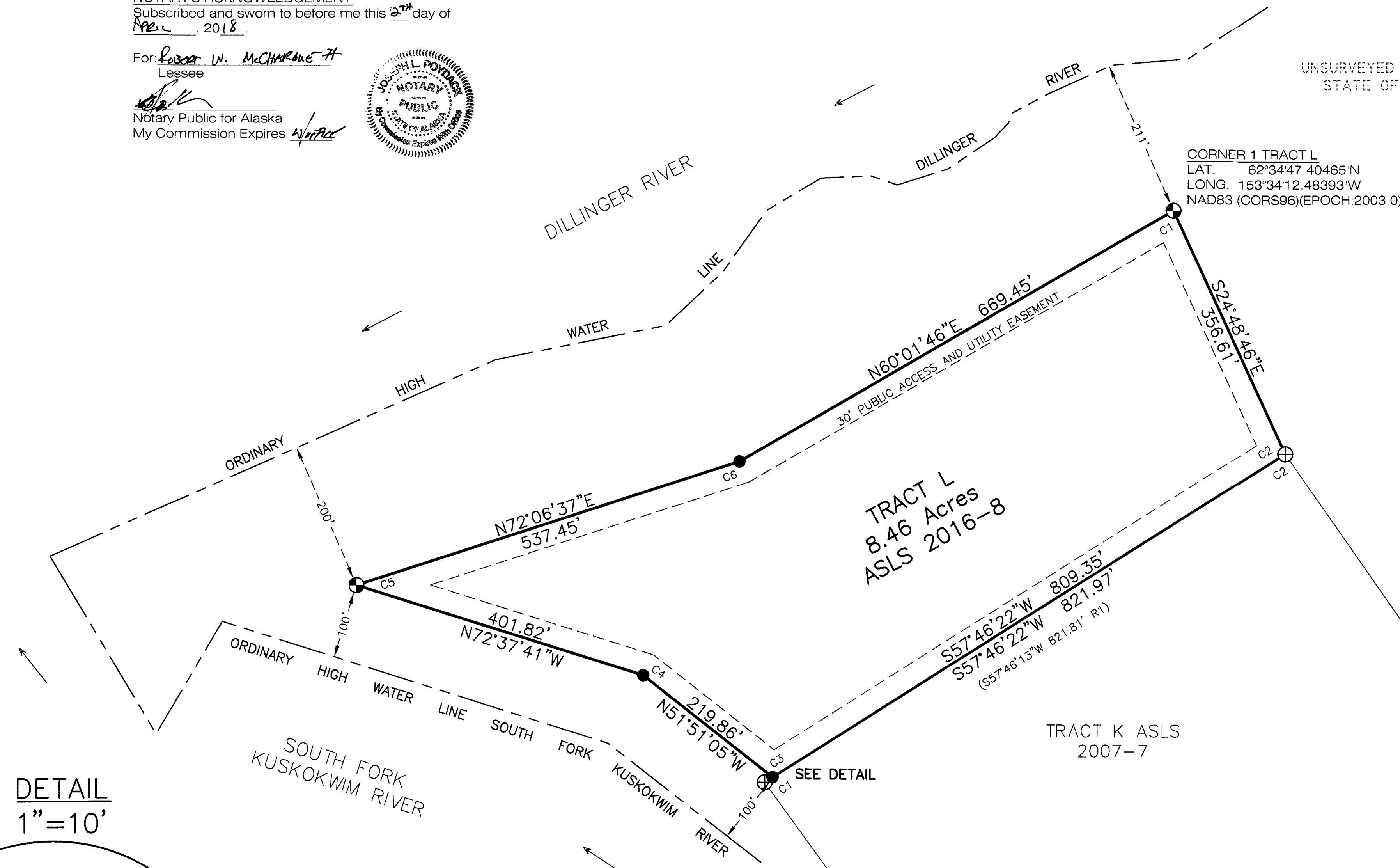
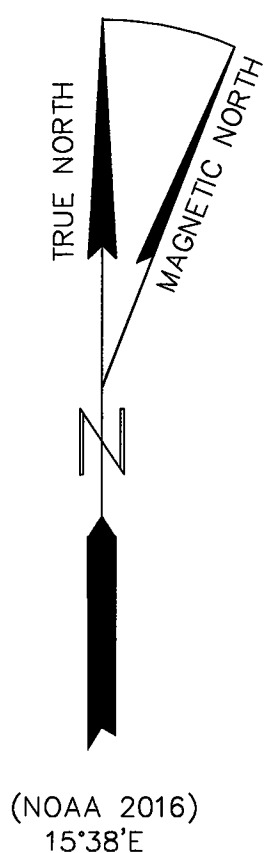

TRACT L MONUMENTATION			
Cor. #	Corner Marking	Description	Accessories
1	ASLS 2016-8 C1 TR L 4469-S 2016	Set 3 1/4" alum. cap, on 2" I.D. alum. pipe, 0.3' above ground.	Set: 4" Spruce post, N, 1.0' 10" Spruce, N42°E, 7.40' 11" Spruce, S12-1/2°W, 29.35' 6" Spruce, N72-3/4°W, 17.04' Magnet at base
2	ASLS 2007-7 C2 TR K 4469-S 2008	Found 3 1/4" alum. cap, on 2" I.D. alum. pipe, 0.7' above ground.	Found: 4" x 4" Spruce post, E, 1.0' 6" Spruce, N61-1/2°E, 42.82' 9" Spruce, S23-1/2°E, 22.41' 8" Spruce, N62°W, 25.60'
3	ASLS 2016-8 TR L C3 TR K ASLS 2007-7 4469-S 2016	Set 2" alum. cap, on 5/8"x 36" rebar, 0.2' above ground.	Set: 4" Spruce post, NE, 1.0'
4	ASLS 2016-8 TR L C4 4469-S 2016	Set 2" alum. cap, on 5/8"x 36" rebar, 0.4' above ground.	Set: 11" Spruce post, NE, 2.0'
5	ASLS 2016-8 TR L C5 4469-S 2016	Set 3 1/4" alum. cap, on 2" I.D. alum. pipe, 0.4' above ground.	Set: 4" Spruce post, N, 1.2' 6" Spruce, N36°E, 17.69' (Scribed "X X") 8" Spruce, S30-1/2°W, 7.59' 8" Spruce, N77°W, 10.55' Magnet at base
6	ASLS 2016-8 TR L C6 4469-S 2016	Set 2" alum. cap, on 5/8"x 36" rebar, 0.3' above ground.	Set: 9" Spruce post, NE, 2.0'

NOTE: All of the above bearing trees are blazed, scribed "X BT", unless otherwise noted, and have a metal tag attached.

DETAIL
1"=10'

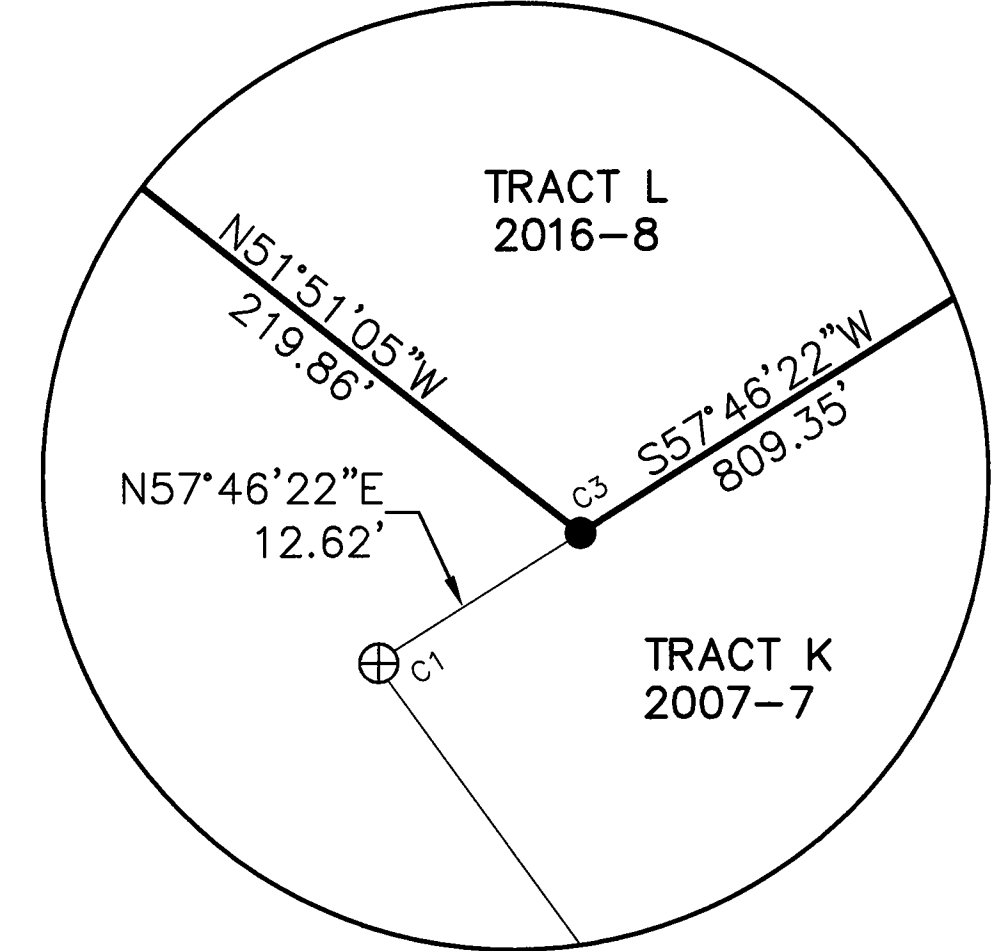

ASLS 2007-7 TRACT K RECOVERED MONUMENTATION			
Cor. #	Corner Marking	Description	Accessories
1	ASLS 2007-7 C1 TR K 4469-S 2008	Found 3 1/4" alum. cap, on 2" I.D. alum. pipe, 0.3' above ground.	Found: 4" Spruce post, N, 1.0' Note: Original record bearing trees were recovered but not tied to.

- LEGEND**
- PRIMARY MONUMENT SET THIS SURVEY
 - SECONDARY MONUMENT SET THIS SURVEY
 - EXISTING PRIMARY MONUMENT, RECOVERED
 - SURVEYED LINE
 - EASEMENT LINE
 - ORDINARY HIGH WATER MEANDER LINE
 - (R1) RECORD DATA, ASLS 2007-7, PLAT 2010-1, MT. MCKINLEY RECORDING DISTRICT

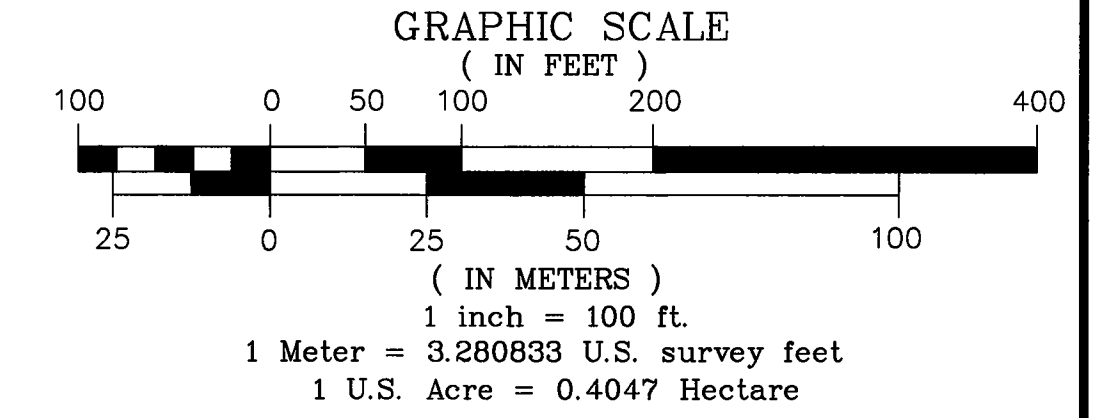

DATE OF SURVEY: BEGINNING June 12, 2016 ENDING June 24, 2016	NAME OF SURVEYOR: Mullikin Surveys P.O. Box 790 Homer, AK 99603-0790 Phone: (907)235-8975
STATE OF ALASKA DEPARTMENT OF NATURAL RESOURCES, DIVISION OF MINING, LAND AND WATER ANCHORAGE, ALASKA	
ALASKA STATE LAND SURVEY 2016-8	
DILLINGER RIVER II REMOTE RECREATIONAL CABIN SITES CREATING TRACTS A THROUGH S WITHIN UNSURVEYED SECTIONS 9 AND 34, T. 29 N., R. 22 W., AND UNSURVEYED SECTIONS 5, 8, 22, 23, 27, AND 34, T. 29 N., R. 23 W., SEWARD MERIDIAN, ALASKA MT. MCKINLEY RECORDING DISTRICT	
DRAWN: PJD/CLM DATE: 11/13/2017	APPROVAL RECOMMENDED: <i>[Signature]</i> STATEWIDE PLATTING SUPERVISOR, DATE
SCALE: 1" = 100'	CHECKED: DEM, CLM FIELD BOOK: 353 A-D FILE NO.: ASLS 20160008

DILLINGER RIVER II REMOTE RECREATIONAL CABIN SITES

UNSURVEYED SECTION 27
STATE OF ALASKA

T. 29 N., R. 23 W., SEC. 27
T. 29 N., R. 23 W., SEC. 34

PROTRACTED SECTION LINE

UNSURVEYED SECTION 34
STATE OF ALASKA

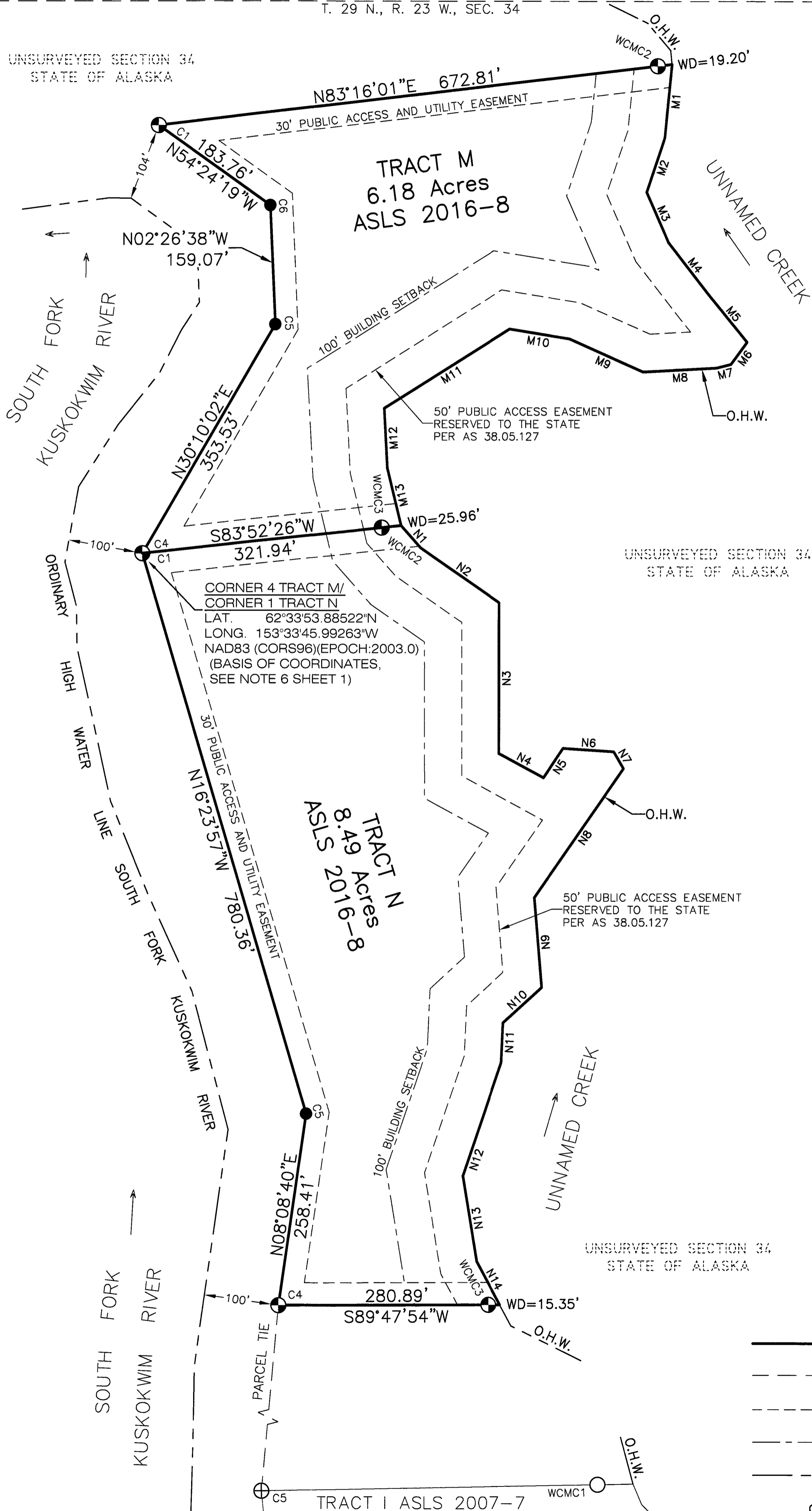

PARCEL TIES			
FROM:	TO:	BEARING	DISTANCE
CORNER 1 TRACT M	CORNER 1 TRACT L	N14°28'27"W	5025.90'
CORNER 4 TRACT N	CORNER 1 TRACT O	S00°51'58"E	1985.65'
CORNER 4 TRACT N	CORNER 5 TRACT I ASLS 2007-7	S03°44'38"W	342.40'

O.H.W. Meander Table		
Line #	Length	Direction
M1	98.47'	S05°40'50"W
M2	76.57'	S18°25'28"W
M3	73.33'	S23°34'41"E
M4	88.41'	S37°39'51"E
M5	81.31'	S39°11'43"E
M6	36.64'	S36°18'32"W
M7	19.67'	S75°50'08"W
M8	98.64'	S86°55'42"W
M9	108.01'	N65°54'49"W
M10	81.39'	N80°47'34"W
M11	198.38'	S57°48'13"W
M12	79.87'	S02°56'59"E
M13	78.89'	S13°30'24"E

O.H.W. Meander Table		
Line #	Length	Direction
N1	39.64'	S41°26'12"E
N2	128.48'	S55°11'53"E
N3	201.44'	S00°04'14"E
N4	67.81'	S61°28'28"E
N5	47.30'	N33°35'09"E
N6	68.13'	S86°07'25"E
N7	25.89'	S30°17'01"E
N8	209.50'	S34°38'58"W
N9	120.51'	S04°42'02"E
N10	70.01'	S47°27'12"W
N11	52.82'	S02°29'27"W
N12	160.00'	S18°45'22"W
N13	115.67'	S09°16'39"E
N14	65.73'	S28°19'15"E

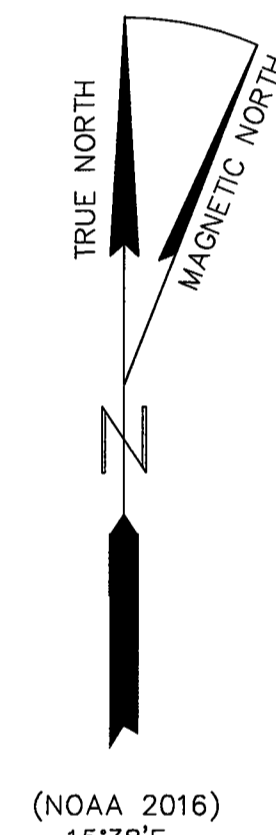

- LEGEND**
- PRIMARY MONUMENT SET THIS SURVEY
 - SECONDARY MONUMENT SET THIS SURVEY
 - ⊕ EXISTING PRIMARY MONUMENT, RECOVERED
 - PRIMARY MONUMENT OF RECORD, ASLS 2007-7, PLAT 2010-1, MT. MCKINLEY RECORDING DISTRICT
 - SURVEYED LINE
 - - - UNSURVEYED LINE
 - - - EASEMENT LINE
 - - - BUILDING SETBACK LINE
 - - - ORDINARY HIGH WATER MEANDER LINE
 - O.H.W. ORDINARY HIGH WATER

TRACT M MONUMENTATION			
Cor. #	Corner Marking	Description	Accessories
1	ASLS 2016-8 C1 TR M 4469-S 2016	Set 3 1/4" alum. cap, on 2" I.D. alum. pipe, 0.4' above ground.	Set: Carsonite post, N, 0.8' 7" Spruce, S79-1/2°E, 37.07' 6" Spruce, S30°W, 6.80' 5" Spruce, N09-1/2°W, 15.94' Magnet at base
2	ASLS 2016-8 WC C2 TR M 4469-S 2016	Set 3 1/4" alum. cap, on 2" I.D. alum. pipe, 0.4' above ground.	Set: 4" Spruce post, E, 2.0' 4" Spruce, S01°E, 22.75' 5" Spruce, N64-1/2°W, 24.75' 6" Spruce, N32°W, 15.62' Magnet at base
3	ASLS 2016-8 WC TR M C3 TR N C2 TR N 4469-S 2016	Set 3 1/4" alum. cap, on 2" I.D. alum. pipe, 0.5' above ground.	Set: Carsonite post, E, 0.4' 5" Spruce, S16°W, 7.39' 6" Spruce, N77°W, 14.32' (BT tag mislabeled (S73°E)) 6" Spruce, N10-1/2°W, 11.10' (BT tag mislabeled (S11-1/2°E)) Magnet at base
4	ASLS 2016-8 TR M C4 TR N 4469S 2016	Set 3 1/4" alum. cap, on 2" I.D. alum. pipe, 0.5' above ground.	Set: 4" Spruce post, NW, 1.5' RP1: 2" Alcap on 5/8"x36" rebar, N72-1/2°E, 30.15' RP2: 2" Alcap on 5/8"x36" rebar, S00-3/4°E, 14.66' Magnet at base
5	ASLS 2016-8 TR M C5 4469S 2016	Set 2" alum. cap, on 5/8"x 36" rebar, 0.2' above ground.	Set: 4"x 4" Spruce post, SW, 1.5'
6	ASLS 2016-8 TR M C6 4469S 2016	Set 2" alum. cap, on 5/8"x 36" rebar, 0.2' above ground.	Set: 4"x 4" Spruce post, NE, 1.5'

NOTE: All of the above bearing trees are blazed, scribed "X BT", and have a metal tag attached.

TRACT N MONUMENTATION			
Cor. #	Corner Marking	Description	Accessories
1		See Tract M, Corner 4	
2		See Tract M, Corner 3	
3	ASLS 2016-8 WC TR N C3 MC 4469-S 2016	Set 3 1/4" alum. cap, on 2" I.D. alum. pipe, 0.3' above ground.	Set: 4" Spruce post, E, 1.6' 6" Spruce, S04°W, 25.30' 9" Spruce, S72°W, 23.12' 6" Spruce, N13°W, 29.13' Magnet at base
4	ASLS 2016-8 TR N C4 4469-S 2016	Set 3 1/4" alum. cap, on 2" I.D. alum. pipe, 0.2' above ground.	Set: 4" Spruce post, S, 1.5' 7" Spruce, N41°E, 16.82' 8" Spruce, S08°W, 5.93' 8" Spruce, N57°W, 23.98' Magnet at base
5	ASLS 2016-8 TR N C5 TR N 4469S 2016	Set 2" alum. cap, on 5/8"x 36" rebar, 0.2' above ground.	Set: 4" Spruce post, NNW, 0.5'

NOTE: All of the above bearing trees are blazed, scribed "X BT", and have a metal tag attached.

ASLS 2007-7 TRACT I RECOVERED MONUMENTATION			
Cor. #	Corner Marking	Description	Accessories
5	ASLS 2007-7 C5 TR I 4469-S 2008	Found 3 1/4" alum. cap, on 2" I.D. alum. pipe, 0.7' above ground.	Found: 4" Spruce post, W, 0.8' 9" Spruce, N48 1/2°E, 25.91' 8" Spruce, S14°E, 14.67' 8" Spruce, N61°W, 24.26'

NOTE: All of the above bearing trees are blazed, scribed "X BT", and have a metal tag attached.

LESSEE CERTIFICATE
I, the undersigned, hereby certify that I am the lessee as shown hereon. I hereby approve this survey and plat.

TRACT "M", ADL No. 232242

Jeffery Kent Pralle 4/6/2018
Date
Jeffery Kent Pralle
200 W. 34th Ave. #694
Anchorage, AK 99503

NOTARY'S ACKNOWLEDGEMENT
Subscribed and sworn to before me this 6 day of April, 2018.

For: *Jeffery Kent Pralle*
Lessee

Ronda Wilson
Notary Public for Alaska
My Commission Expires with office



LESSEE CERTIFICATE
I, the undersigned, hereby certify that I am the lessee as shown hereon. I hereby approve this survey and plat.

TRACT "N", ADL No. 232224

Michael J. Budd 2-7-18
Date
Michael J. Budd
766 Gold Vein Rd.
Fairbanks, AK 99712

NOTARY'S ACKNOWLEDGEMENT
Subscribed and sworn to before me this 7th day of February, 2018.

For: *Michael J. Budd*
Lessee

Mary Sackinger
Notary Public for Alaska
My Commission Expires with office

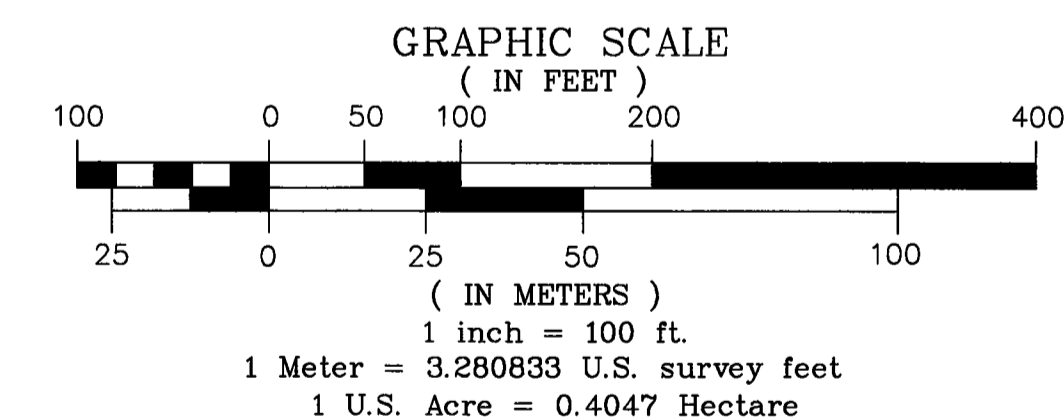
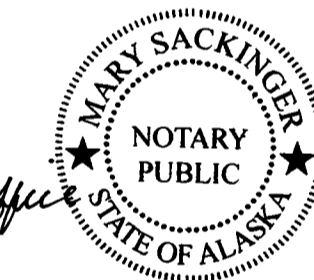

DATE OF SURVEY: BEGINNING June 12, 2016 ENDING June 24, 2016	NAME OF SURVEYOR: Mullikin Surveys P.O. Box 790 Homer, AK 99603-0790 Phone: (907)235-8975
STATE OF ALASKA DEPARTMENT OF NATURAL RESOURCES, DIVISION OF MINING, LAND AND WATER ANCHORAGE, ALASKA	
ALASKA STATE LAND SURVEY 2016-8	
DILLINGER RIVER II REMOTE RECREATIONAL CABIN SITES CREATING TRACTS A THROUGH S WITHIN UNSURVEYED SECTIONS 9 AND 34, T. 29 N., R. 22 W., AND UNSURVEYED SECTIONS 5, 8, 22, 23, 27, AND 34, T. 29 N., R. 23 W., SEWARD MERIDIAN, ALASKA MT. MCKINLEY RECORDING DISTRICT	
DRAWN: PJD/CLM DATE: 11/13/2017	APPROVAL RECOMMENDED: FOR <i>Paul O. Hanks</i> 5/9/2018 STATEWIDE PLATTING SUPERVISOR, DATE
SCALE: 1" = 100'	CHECKED: DEM, CLM FIELD BOOK: 353 A-D FILE NO.: ASLS 20160008

DILLINGER RIVER II REMOTE RECREATIONAL CABIN SITES

TRACT O MONUMENTATION

Cor. #	Corner Marking	Description	Accessories
1	ASLS 2016-8 ASLS 2007-7 TR H C1 2016-8 TR O 4469-S 2016	Set 3 1/4" alum. cap, on 2" I.D. alum. pipe, 0.4' above ground.	Set: 5" Spruce post, E, 1.6' 9" Spruce, N71-1/2°E, 65.63' 11" Spruce, S58°E, 46.97' 9" Spruce, S05°E, 33.24' Magnet at base
2	ASLS 2007-7 TR H C3 4469-S 2008	Found 3 1/4" alum. cap, on 2" I.D. alum. pipe, 0.8' above ground.	Found: 5" Spruce post, N, 1.0' 5" Spruce, N64°E, 11.13' 4" Spruce, S09-1/2°W, 37.18' Set: 7" Spruce, S36-1/2°E, 25.63'
3	ASLS 2016-8 C3 TR O 4469S 2016	Set 3 1/4" alum. cap, on 2" I.D. alum. pipe, 0.3' above ground.	Set: 4"x 4" Spruce post, SW, 1.0' 6" Spruce, N14°E, 14.35' 5" Spruce, S76°E, 11.18' 11" Spruce, S64-1/2°W, 20.03' Magnet at base
4	ASLS 2016-8 TR O C4 4469S 2016	Set 3 1/4" alum. cap, on 2" I.D. alum. pipe, 0.1' above ground.	Set: 5" Spruce post, S, 0.8' 7" Spruce, N59°E, 12.45' 7" Spruce, S17°W, 28.20' 7" Spruce, N69°W, 22.48' Magnet at base
5	ASLS 2016-8 TR O C5 4469S 2016	Set 3 1/4" alum. cap, on 2" I.D. alum. pipe, 0.4' above ground.	Set: 4"x 4" Spruce post, S, 1.5' 8" Spruce, S76-1/2°E, 21.88' 9" Spruce, S46-1/2°W, 24.07' 6" Spruce, N20°W, 29.15' Magnet at base

NOTE: All of the above bearing trees are blazed, scribed "X BT", and have a metal tag attached.

ASLS 2007-7 TRACT H RECOVERED MONUMENTATION AND NEW BEARING TREES

Cor. #	Corner Marking	Description	Accessories
WCMC4	ASLS 2007-7 WC TR H MC C4 4469-S 2008	Found 3 1/4" alum. cap, on 2" I.D. alum. pipe, 0.1' above ground.	Found: Original 6" Spruce Staker post, SE, 0.8' 8" Spruce Stump, N20-1/2°E, 20.94' 13" Spruce Stump, S55°E, 6.43' 12" Spruce, S02°E, 73.63' Set: 12" Spruce, S69°W, 19.55' 11" Spruce, N51-1/2°W, 15.89'

NOTE: All of the above bearing trees are blazed, scribed "X BT", and have a metal tag attached.

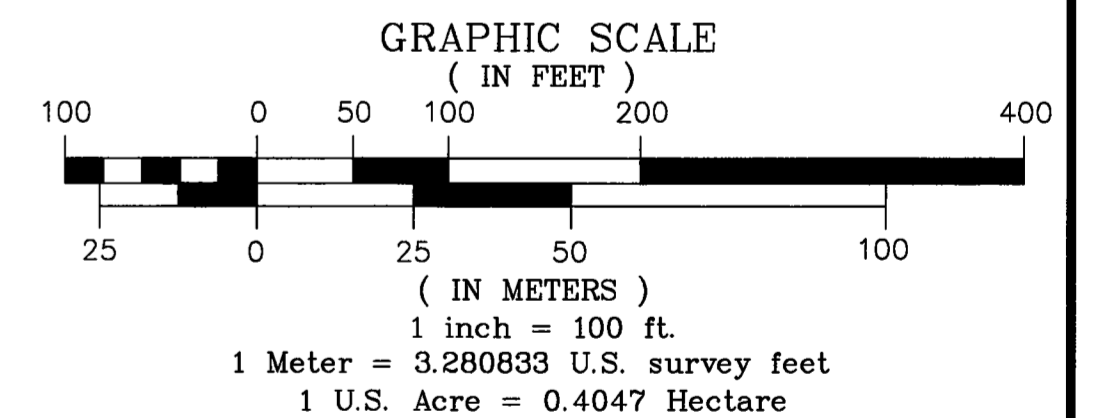
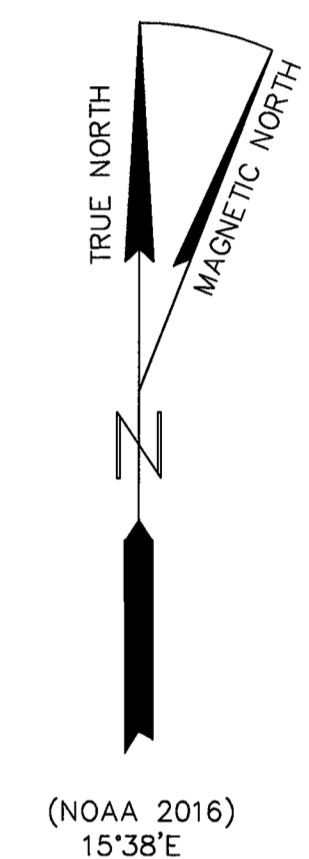
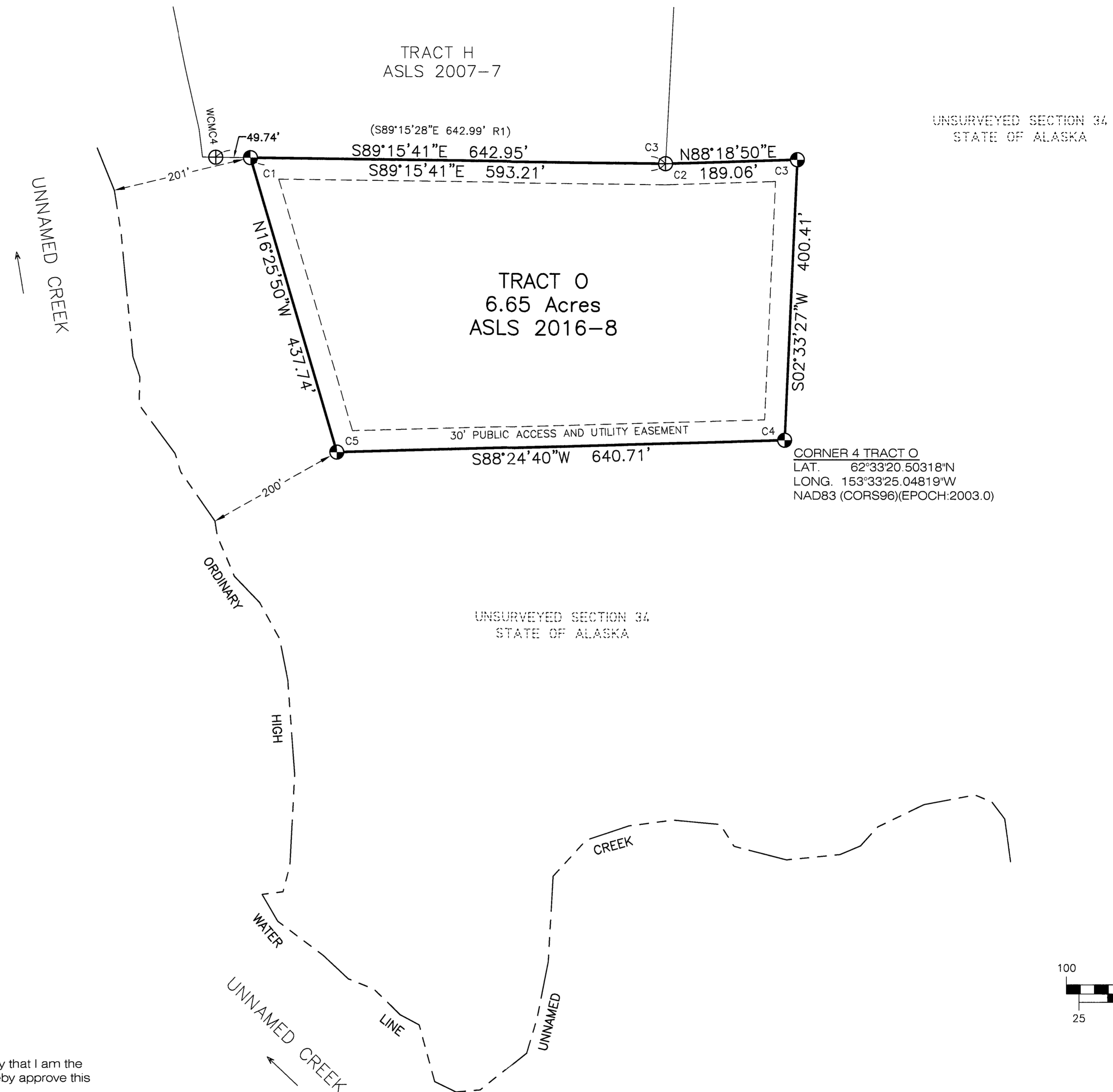

- LEGEND**
- ⊙ PRIMARY MONUMENT SET THIS SURVEY
 - ⊕ EXISTING PRIMARY MONUMENT, RECOVERED
 - SURVEYED LINE
 - EASEMENT LINE
 - ORDINARY HIGH WATER MEANDER LINE
 - (R1) RECORD DATA, ASLS 2007-7, PLAT 2010-1 MT. MCKINLEY RECORDING DISTRICT

LESSEE CERTIFICATE
I, the undersigned, hereby certify that I am the lessee as shown hereon. I hereby approve this survey and plat.

TRACT "O", ADL No. 232180
Thomas E. Baumgartner 01/31/2018
Thomas E. Baumgartner Date
P.O. Box 206
McGrath, AK 99627

NOTARY'S ACKNOWLEDGEMENT
Subscribed and sworn to before me this 31st day of January, 2018.

For: *Thomas E. Baumgartner*
Lessee
Sarah E. McClellan
Notary Public for Alaska
My Commission Expires June 15, 2020

SARAH E. MCCLELLAN
Notary Public, State of Alaska
Commission # 170615005
My Commission Expires June 15, 2020

PARCEL TIES			
FROM:	TO:	BEARING	DISTANCE
CORNER 1 TRACT O	CORNER 4 TRACT N	N00°51'58"W	1985.65'
CORNER 4 TRACT O	CORNER 4 TRACT P	S89°51'59"E	28513.77'

DATE OF SURVEY: BEGINNING June 12, 2016 ENDING June 24, 2016	NAME OF SURVEYOR: Mullikin Surveys P.O. Box 790 Homer, AK 99603-0790 Phone: (907)235-8975
STATE OF ALASKA DEPARTMENT OF NATURAL RESOURCES, DIVISION OF MINING, LAND AND WATER ANCHORAGE, ALASKA	
ALASKA STATE LAND SURVEY 2016-8	
DILLINGER RIVER II REMOTE RECREATIONAL CABIN SITES CREATING TRACTS A THROUGH S WITHIN UNSURVEYED SECTIONS 9 AND 34, T. 29 N., R. 22 W., AND UNSURVEYED SECTIONS 5, 8, 22, 23, 27, AND 34, T. 29 N., R. 23 W., SEWARD MERIDIAN, ALASKA MT. MCKINLEY RECORDING DISTRICT	
DRAWN: PJD/CLM DATE: 11/13/2017	APPROVAL RECOMMENDED: for <i>Rene A. Keane</i> 5/3/2018 STATEWIDE PLATTING SUPERVISOR, DATE
SCALE: 1" = 100'	CHECKED: DEM, CLM FIELD BOOK: 353 A-D FILE NO.: ASLS 20160008

DILLINGER RIVER II REMOTE RECREATIONAL CABIN SITES

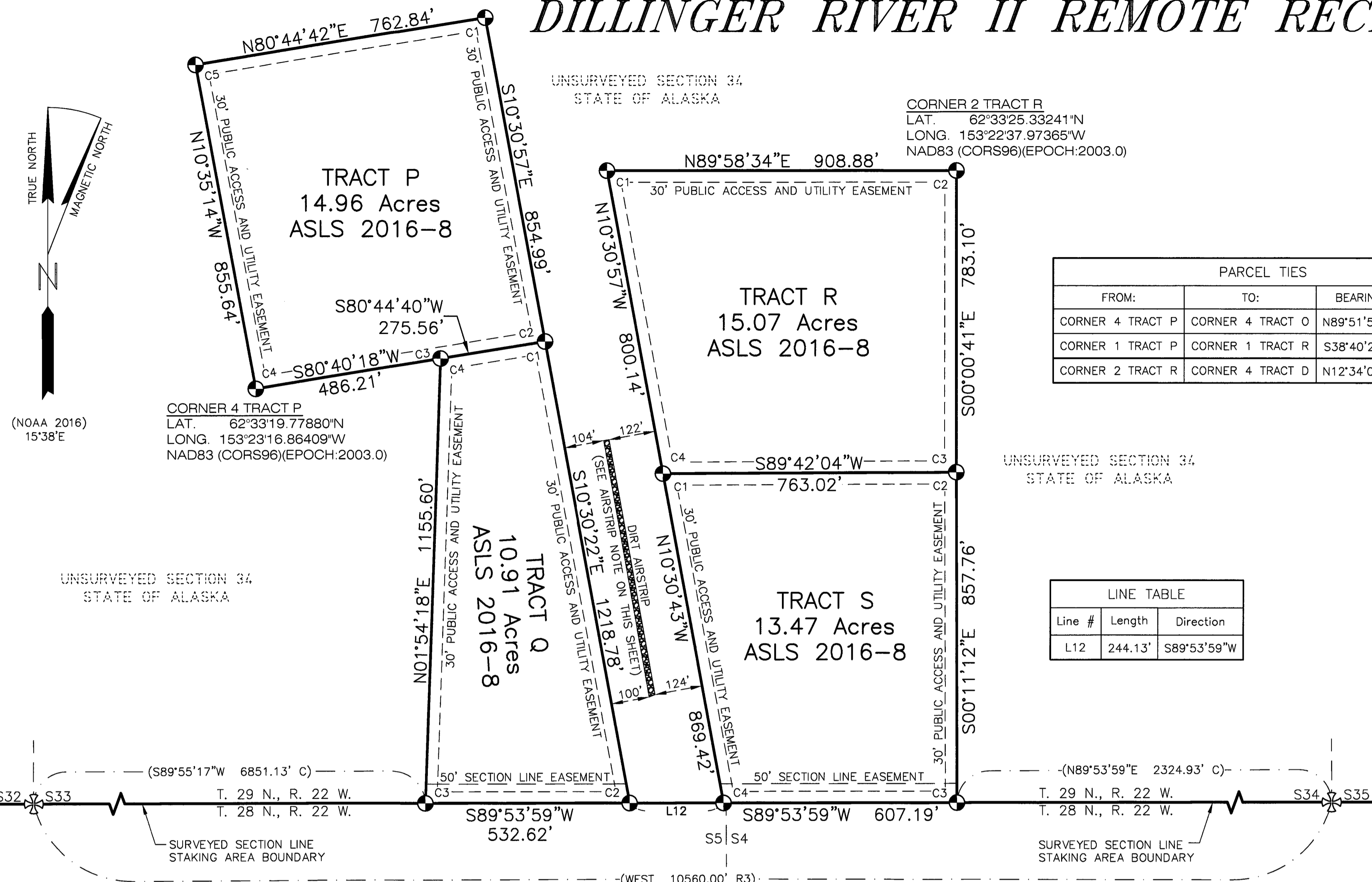

(NOAA 2016)
1538'E

CORNER 4 TRACT P
LAT. 62°33'19.77880"N
LONG. 153°23'16.86409"W
NAD83 (CORRS96)(EPOCH:2003.0)

CORNER 2 TRACT R
LAT. 62°33'25.33241"N
LONG. 153°22'37.97365"W
NAD83 (CORRS96)(EPOCH:2003.0)

FROM:	TO:	BEARING	DISTANCE
CORNER 4 TRACT P	CORNER 4 TRACT O	N89°51'59"W	28513.77'
CORNER 1 TRACT P	CORNER 1 TRACT R	S38°40'22"E	508.52'
CORNER 2 TRACT R	CORNER 4 TRACT D	N12°34'01"W	20739.64'

Line #	Length	Direction
L12	244.13'	S89°53'59"W

LESSEE CERTIFICATE
I, the undersigned, hereby certify that I am the lessee as shown hereon. I hereby approve this survey and plat.

TRACT "Q", ADL No. 232277
Sarah B. Rafeedie 5/02/18
Sarah B. Rafeedie Date
22356 Whispering Birch Dr.
Chugiak, AK 99567

NOTARY'S ACKNOWLEDGEMENT
Subscribed and sworn to before me this 2 day of
May, 2018.

For: *Sarah B. Rafeedie*
Lessee
Terrance M. Hess
Notary Public for Alaska
My Commission Expires *with office*

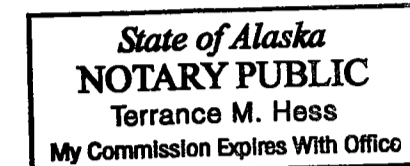

NOTE: There is no Lessee for Tract "P".

NOTE: There is no Lessee for Tract "R".

NOTE: There is no Lessee for Tract "S".

Tract "P"
NAD83 Geodetic coordinates
(to nearest tenth of a second)

Cor. #	Latitude N	Longitude W
1	62° 33' 29.3"	153° 23' 4.1"
2	62° 33' 21.0"	153° 23' 0.8"
3	62° 33' 20.5"	153° 23' 6.6"
4	62° 33' 19.8"	153° 23' 16.9"
5	62° 33' 28.1"	153° 23' 20.2"

Tract "Q"
NAD83 Geodetic coordinates
(to nearest tenth of a second)

Cor. #	Latitude N	Longitude W
1	62° 33' 21.0"	153° 23' 0.8"
2	62° 33' 9.2"	153° 22' 56.1"
3	62° 33' 9.2"	153° 23' 7.5"
4	62° 33' 20.5"	153° 23' 6.6"

Tract "R"
NAD83 Geodetic coordinates
(to nearest tenth of a second)

Cor. #	Latitude N	Longitude W
1	62° 33' 25.3"	153° 22' 57.4"
2	62° 33' 25.3"	153° 22' 38.0"
3	62° 33' 17.6"	153° 22' 38.0"
4	62° 33' 17.6"	153° 22' 54.3"

Tract "S"
NAD83 Geodetic coordinates
(to nearest tenth of a second)

Cor. #	Latitude N	Longitude W
1	62° 33' 17.6"	153° 22' 54.3"
2	62° 33' 17.6"	153° 22' 38.0"
3	62° 33' 9.2"	153° 22' 38.0"
4	62° 33' 9.2"	153° 22' 50.9"

2018-2
Plat #
MT McKinley
Rec Dist
5-10 2018
Date
Time 3:04 P.M.

Cor. #	Corner Marking	Description	Accessories
1	ASLS 2016-8 C1 TR R	Set 3 1/4" alum. cap, on 2" I.D. alum. pipe, 0.3' above ground.	Set: Carsonite post, NW, 0.5' 6" Spruce, N02°E, 28.00' 5" Spruce, N85°E, 41.51' 4" Spruce, S41°W, 48.44' Magnet at base
2	ASLS 2016-8 C2 TR R	Set 3 1/4" alum. cap, on 2" I.D. alum. pipe, 0.3' above ground.	Set: 4" Spruce post, W, 2.0' 6" Spruce, N04°E, 37.21' 10" Spruce, S34°E, 36.33' 8" Spruce, S46-1/2°W, 12.11' Magnet at base
3	ASLS 2016-8 TR R C3 C2 TR S	Set 3 1/4" alum. cap, on 2" I.D. alum. pipe, 0.2' above ground.	Set: 6" Spruce post, SE, 1.9' 5" Spruce, S89-1/2°E, 19.52' 6" Spruce, S62°W, 16.94' 6" Spruce, N13°W, 37.60' Magnet at base
4	ASLS 2016-8 TR R C4 C1 TR S	Set 3 1/4" alum. cap, on 2" I.D. alum. pipe, 0.3' above ground.	Set: Carsonite post, N, 0.5' 4" Spruce, N13°E, 9.88' 6" Spruce, N85-1/2°E, 112.55' 5" Spruce, S09°W, 96.75' Magnet at base

NOTE: All of the above bearing trees are blazed, scribed "X BT", and have a metal tag attached.

Cor. #	Corner Marking	Description	Accessories
1	ASLS 2016-8 C1 TR P	Set 3 1/4" alum. cap, on 2" I.D. alum. pipe, 0.4' above ground.	Set: Carsonite post, N, 0.6' 4" Spruce, N89-1/2°E, 47.08' 6" Spruce, S17°E, 91.05' 4" Spruce, S70-1/2°W, 77.73' Magnet at base
2	ASLS 2016-8 TR P C2 C1 TR Q	Set 3 1/4" alum. cap, on 2" I.D. alum. pipe, 0.2' above ground.	Set: Carsonite post, E, 0.4' 7" Spruce, N48°E, 17.50' 7" Spruce, S42-1/2°E, 50.45' 8" Spruce, S83°W, 70.64' Magnet at base
3	ASLS 2016-8 TR P C3 C4 TR Q	Set 3 1/4" alum. cap, on 2" I.D. alum. pipe, 0.3' above ground.	Set: Carsonite post, NE, 0.4' 14" Spruce, N53°E, 15.80' 14" Spruce, S29°E, 31.72' 9" Spruce, S23-1/2°W, 20.33' Magnet at base
4	ASLS 2016-8 TR P C4	Set 3 1/4" alum. cap, on 2" I.D. alum. pipe, 0.1' above ground.	Set: Carsonite post, W, 0.4' 4" Spruce, N70°E, 11.02' 10" Spruce, S08-1/2°E, 8.95' 6" Spruce, N70°W, 26.15' Magnet at base
5	ASLS 2016-8 C5 TR P	Set 3 1/4" alum. cap, on 2" I.D. alum. pipe, 0.3' above ground.	Set: 5" Spruce post, SE, 1.5' 7" Spruce, S06°E, 34.53' 5" Spruce, S71°W, 31.31' 5" Spruce, N39°W, 20.95' Magnet at base

NOTE: All of the above bearing trees are blazed, scribed "X BT", and have a metal tag attached.

LEGEND

- PRIMARY MONUMENT SET THIS SURVEY
- BLM MONUMENT OF RECORD
- SURVEYED LINE
- UNSURVEYED LINE
- EASEMENT LINE
- (R3) RECORD DATA PER BLM PLAT OF T. 28 N., R. 22 W., SEWARD MERIDIAN, ACCEPTED DEC. 9, 2015 AND OFFICIALLY FILED MAY 17, 2016.
- (C) CALCULATED

Cor. #	Corner Marking	Description	Accessories
1	See Tract P, Corner 2		
2	ASLS 2016-8 TR Q C2	Set 3 1/4" alum. cap, on 2" I.D. alum. pipe, 0.3' above ground.	Set: 4" Spruce post, S, 3.5' 6" Spruce, N35°E, 19.45' 5" Spruce, S11-1/2°E, 36.44' 5" Spruce, N77°W, 24.88' Magnet at base
3	ASLS 2016-8 TR Q C3	Set 3 1/4" alum. cap, on 2" I.D. alum. pipe, 0.2' above ground.	Set: Carsonite post, N, 0.1' (carsonite post is mislabeled COR 3 TRACT C) 5" Spruce, N44-1/4°E, 55.73' 7" Spruce, N79-1/4°E, 57.35' 6" Spruce, S53°E, 36.87' Magnet at base
4	See Tract P, Corner 3		

NOTE: All of the above bearing trees are blazed, scribed "X BT", and have a metal tag attached.

Cor. #	Corner Marking	Description	Accessories
1	See Tract R, Corner 4		
2	See Tract R, Corner 3		
3	ASLS 2016-8 TR S C3	Set 3 1/4" alum. cap, on 2" I.D. alum. pipe, 0.3' above ground.	Set: 4" Spruce post, NNE, 3.0' 5" Spruce, N87°E, 22.22' 4" Spruce, S06°E, 14.27' 6" Spruce, N12-1/2°W, 42.30' Magnet at base
4	ASLS 2016-8 TR S C4	Set 3 1/4" alum. cap, on 2" I.D. alum. pipe, 0.3' above ground.	Set: Carsonite post, NW, 0.8' 4" Spruce, N48°E, 67.67' 5" Spruce, S38°E, 50.68' 4" Spruce, N04°W, 65.60' Magnet at base

NOTE: All of the above bearing trees are blazed, scribed "X BT", and have a metal tag attached.

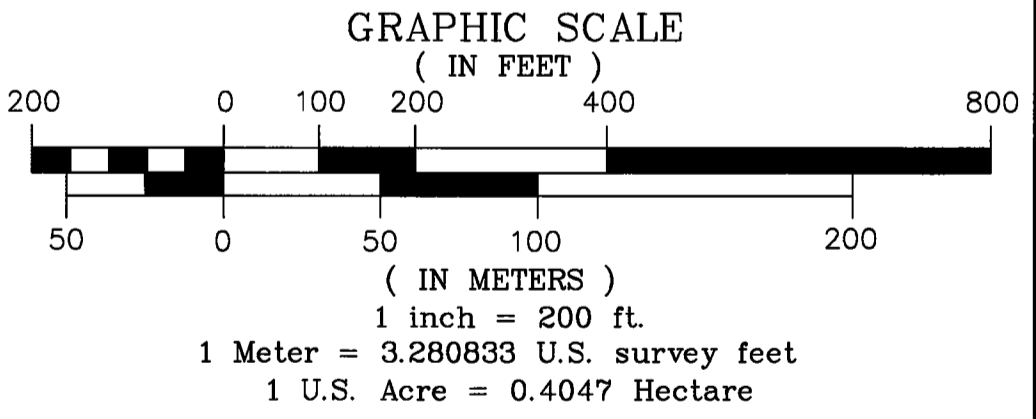

DATE OF SURVEY: BEGINNING June 12, 2016 ENDING June 24, 2016

NAME OF SURVEYOR: Mullikin Surveys P.O. Box 790 Homer, AK 99603-0790 Phone: (907)235-8975

STATE OF ALASKA DEPARTMENT OF NATURAL RESOURCES, DIVISION OF MINING, LAND AND WATER ANCHORAGE, ALASKA

ALASKA STATE LAND SURVEY 2016-8

DILLINGER RIVER II REMOTE RECREATIONAL CABIN SITES CREATING TRACTS A THROUGH S WITHIN UNSURVEYED SECTIONS 9 AND 34, T. 29 N., R. 22 W., AND UNSURVEYED SECTIONS 5, 8, 22, 23, 27, AND 34, T. 29 N., R. 23 W., SEWARD MERIDIAN, ALASKA

MT. MCKINLEY RECORDING DISTRICT

DRAWN: PJD/CLM DATE: 11/13/2017 APPROVAL RECOMMENDED: *Sarah B. Rafeedie* 5/3/2018 STATEWIDE PLATTING SUPERVISOR, DATE

SCALE: 1" = 200' CHECKED: DEM, CLM FIELD BOOK: 353 A-D FILE NO: ASLS 20160008