

SNAKE LAKE REMOTE RECREATIONAL CABIN SITES

INDEX SHEET

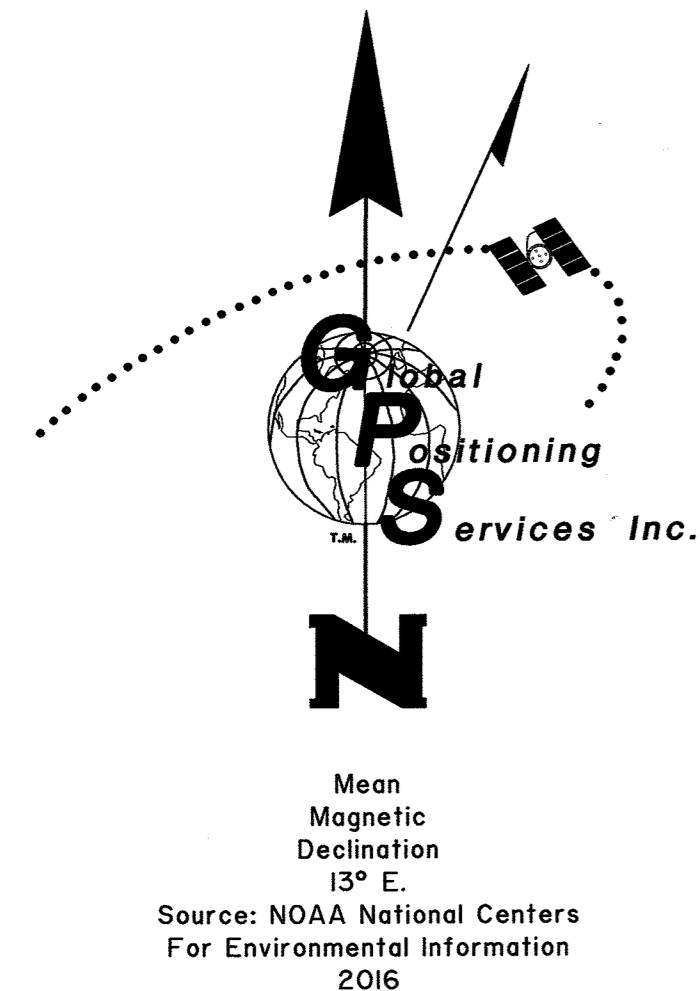

BASIS OF COORDINATES
 NAD 83: (2011) (Epoch: 2010.0000)
 Lat. 59° 20' 46.196" N.
 Long. 158° 54' 15.286" W.
 NAD 27: (Per NADCON Program Version 2.11)
 Lat. 59° 20' 48.886" N.
 Long. 158° 54' 07.340" W.
 SEE SHEET 6

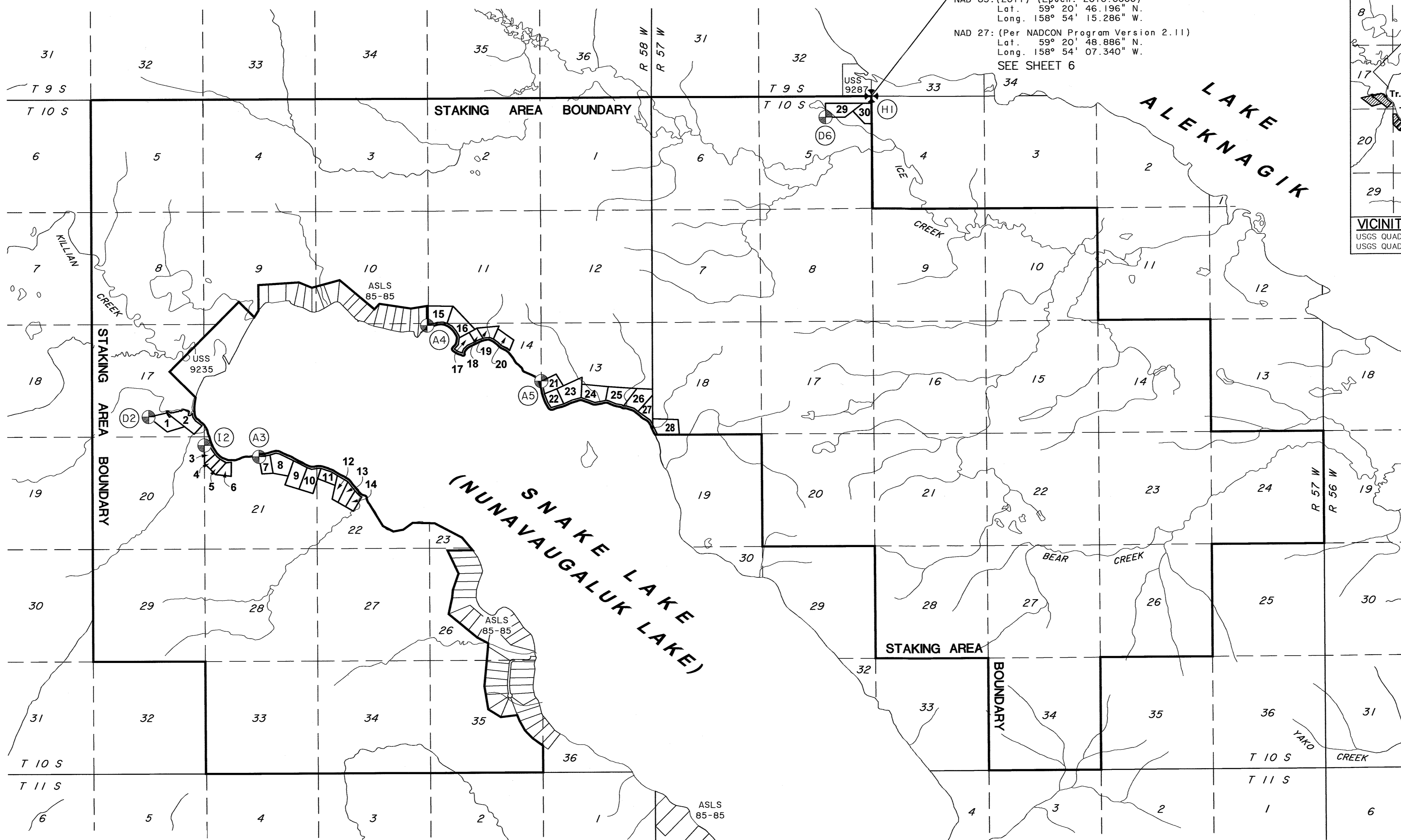
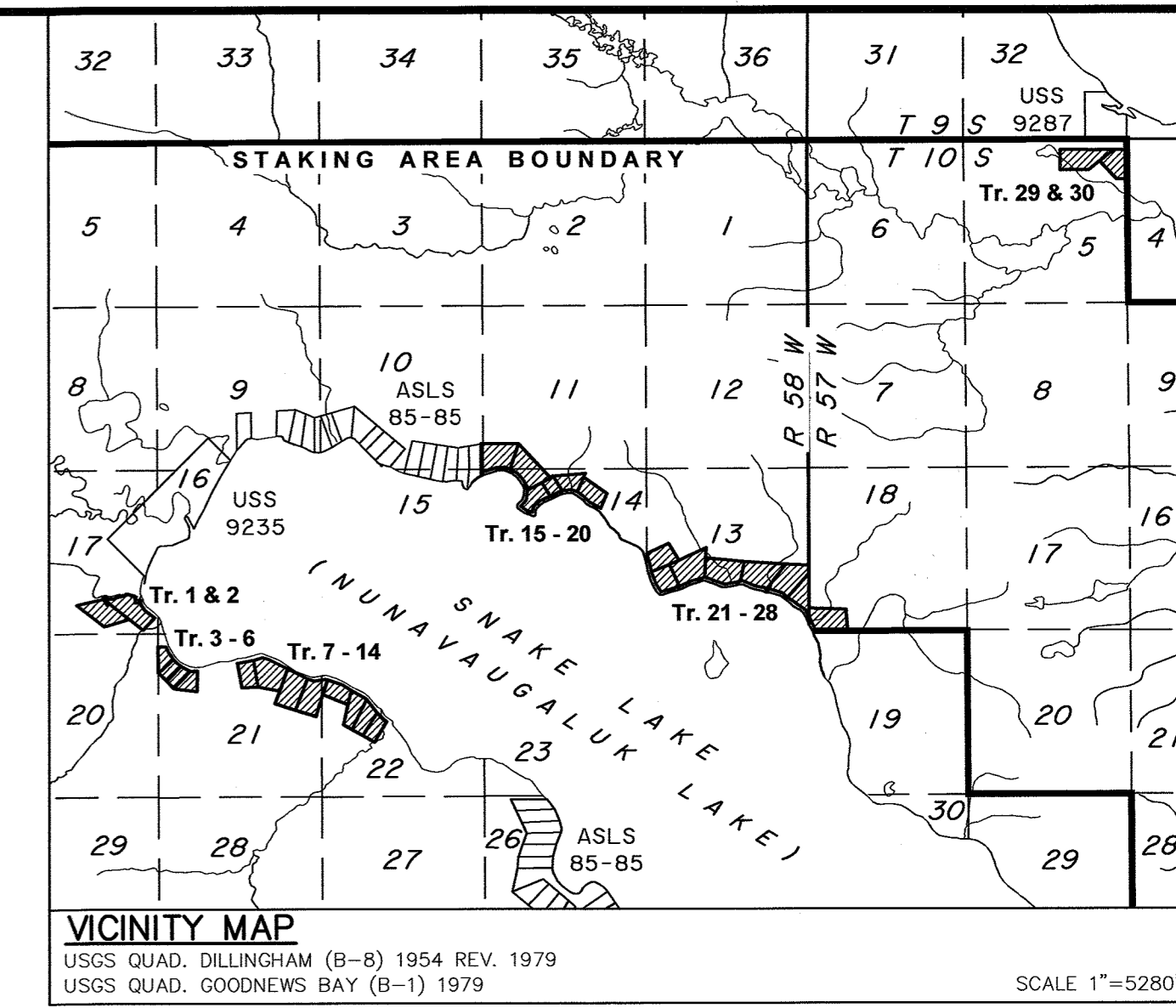

TYPICAL MONUMENTS SET THIS SURVEY

PRIMARY MONUMENT



SECONDARY MONUMENT

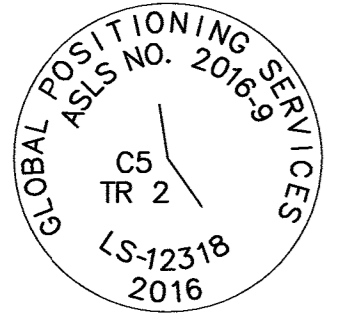

REFERENCE MONUMENT

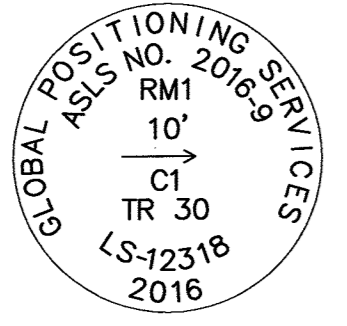

TYPICAL RECOVERED BLM MONUMENT

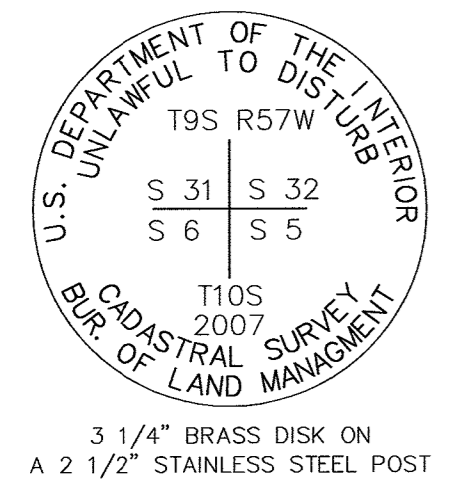

TYPICAL RECOVERED PRIMARY MONUMENT

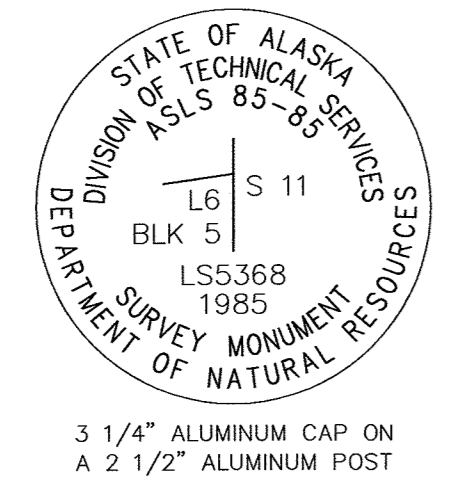

TYPICAL WITNESS POST

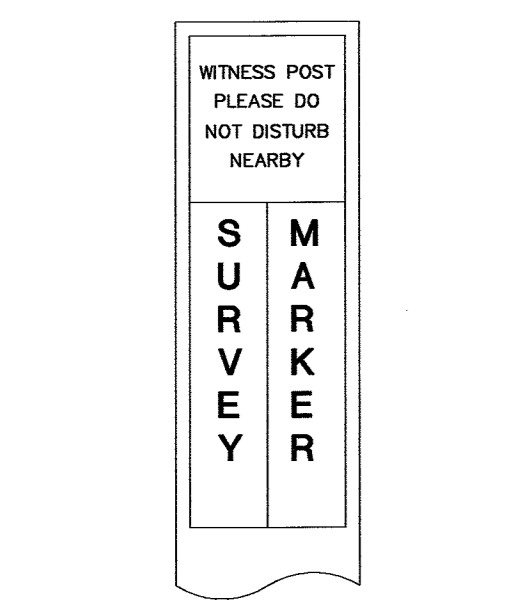

TYPICAL BEARING TREE TAG

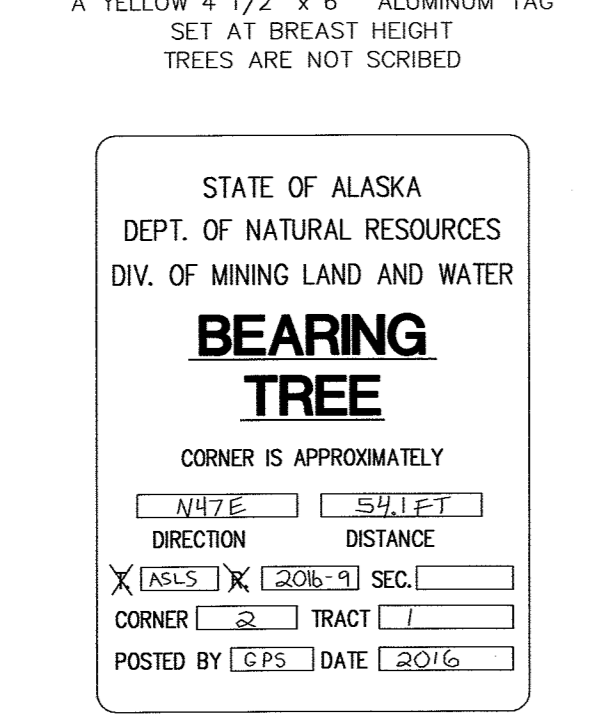

NOTES

- THIS SURVEY WAS ACCOMPLISHED IN ACCORDANCE WITH AS 38.05.600, GSC 815 AND RRCS SI 2016-9.
- ALL BEARINGS SHOWN ARE TRUE BEARINGS AS ORIENTED TO THE BASIS OF BEARING, UNLESS OTHERWISE NOTED, AND DISTANCES SHOWN ARE REDUCED TO HORIZONTAL FIELD DISTANCES.
- THE ERROR OF CLOSURE DOES NOT EXCEED 1:5000, AND/OR CORNER POSITIONS HAVE A RELATIVE POSITIONAL ACCURACY AT THE 95 PERCENT CONFIDENCE LEVEL OF 0.26 FEET PLUS 200 PPM.
- ALL PARCELS OF LAND OWNED BY THE STATE OF ALASKA, LOCATED WITHIN 50.00 FEET OF, OR BISECTED BY A SURVEYED OR PROTRACTED SECTION LINE, ARE SUBJECT TO A 50 FOOT (50') EASEMENT, ON EACH SIDE OF THE SECTION LINE, WHICH IS RESERVED TO THE STATE OF ALASKA FOR PUBLIC HIGHWAYS UNDER AS 19.10.010.
- THE EXISTING LESSEES' CLAIM CORNERS WERE RECOVERED AND USED TO CONTROL THE LOCATION OF THE TRACT BOUNDARIES.
- THE BEARINGS FOR THIS PLAT WERE DETERMINED BY HIGH PRECISION GPS SURVEY, USING TRIMBLE R6, R8, AND R10 CARRIER PHASE RECEIVERS, DIFFERENTIALLY CORRECTED AND PROCESSED USING TRIMBLE BUSINESS CENTER SOFTWARE, VERSION 3.60; AND ALL BEARINGS, EXCEPT THE GEODETIC TIES LISTED ON SHEET 1, WERE THEN ROTATED AND ORIENTED TO THE BASIS OF BEARING ON SHEET 4.
- THE SHOWN FOUND NAD 83 (2011) COORDINATES ARE BASED ON AN OPUS SHARED SOLUTION (EPOCH: 2010.0000) FOR THE SECTION CORNER COMMON TO SECTIONS 32 AND 33, T9S, R57W, AND SECTIONS 4 AND 5, T10S, R57W, S.M., ALASKA. THE OPUS SHARED SOLUTION DESIGNATION IS T9-10S R57W S32 S33 S5 S4, THE PID IS BFPP26, AND OBSERVED 2016-07-31 T18:51:00Z.
- THE NATURAL MEANDERS OF THE LINE OF ORDINARY HIGH WATER (OHW) FORM THE TRUE BOUNDS OF TRACTS 1 AND 2. THE APPROXIMATE LINE OF OHW, AS SHOWN, IS FOR AREA COMPUTATIONS ONLY, WITH THE TRUE CORNERS BEING ON THE EXTENSION OF THE SIDELINES AND THEIR INTERSECTION WITH THE NATURAL MEANDERS.
- THERE IS A 100-FOOT BUILDING SETBACK FROM THE ORDINARY HIGH WATER LINE OF ALL WATER BODIES DETERMINED TO BE PUBLIC OR NAVIGABLE.

GEODETIC TIES FROM THE BASIS OF COORDINATES (H1)

TRACT	COR	MON	MEAN GEODETIC BEARING	DISTANCE
1	C4	D2	S. 66° 20' 36" W.	37, 174. 05'
3	C3	I2	S. 62° 38' 32" W.	35, 382. 05'
7	C4	A3	S. 59° 47' 18" W.	33, 395. 93'
15	C1	A4	S. 62° 59' 48" W.	23, 496. 11'
21	C1	A5	S. 49° 31' 31" W.	20, 498. 36'
29	C3	D6	S. 65° 35' 33" W.	2, 374. 30'

LEGEND:

- BLM MONUMENT RECOVERED
- PRIMARY MONUMENT RECOVERED
- PRIMARY MONUMENT SET THIS SURVEY
- SECONDARY MONUMENT SET THIS SURVEY
- PROTRACTED SECTION LINES
- SURVEYED LINES
- TIE
- MONUMENT IDENTIFIER

SHEET INDEX

TRACT	ADL No.	SHEET	TRACT	ADL No.	SHEET
1	ADL 232269	2	16	ADL 232169	4
2	ADL 232268	2	17	ADL 232170	4
3	Admin. Parcel	2	18	ADL 232253	4
4	ADL 232275	2	19	ADL 232274	4
5	ADL 232276	2	20	ADL 232279	4
6	Admin. Parcel	2	21	ADL 232163	5
7	Admin. Parcel	3	22	ADL 232183	5
8	ADL 232166	3	23	ADL 232164	5
9	ADL 232189	3	24	ADL 232196	5
10	ADL 232190	3	25	ADL 232257	5
11	ADL 232230	3	26	ADL 232171	5
12	Admin. Parcel	3	27	ADL 232172	5
13	Admin. Parcel	3	28	ADL 232228	5
14	Admin. Parcel	3	29	ADL 232241	6
15	ADL 232168	4	30	ADL 232278	6

SURVEYOR'S CERTIFICATE

I HEREBY CERTIFY THAT I AM PROPERLY REGISTERED AND LICENSED TO PRACTICE LAND SURVEYING IN THE STATE OF ALASKA, THAT THIS PLAT REPRESENTS A SURVEY MADE BY ME OR UNDER MY DIRECT SUPERVISION, THAT THE MONUMENTS SHOWN HEREON ACTUALLY EXIST AS DESCRIBED, AND THAT ALL DIMENSIONS AND OTHER DETAILS ARE CORRECT.

12/7/17 Lindsey S. Vaughan
 DATE LINDSEY S. VAUGHAN
 REGISTERED LAND SURVEYOR NO. LS-12318



CERTIFICATE OF OWNERSHIP AND DEDICATION

I, THE UNDERSIGNED, HEREBY CERTIFY THAT I AM THE DIRECTOR, DIVISION OF MINING, LAND AND WATER AND THAT THE STATE OF ALASKA IS THE OWNER OF ASLS 2016-9, AS SHOWN HEREON. I HEREBY APPROVE THIS SURVEY AND PLAT FOR THE STATE OF ALASKA, AND DEDICATE FOR PUBLIC OR PRIVATE USE, AS NOTED, ALL EASEMENTS, PUBLIC UTILITY AREAS, AND RIGHTS-OF-WAY AS SHOWN AND DESCRIBED HEREON.

5/3/2018 Lindsey M. Savelle
 DATE DIRECTOR, DIVISION OF MINING, LAND AND WATER

NOTARY'S ACKNOWLEDGEMENT

SUBSCRIBED AND SWORN TO BEFORE ME THIS 3rd DAY OF May, 2018.
 FOR: Lindsey M. Savelle
 DIRECTOR

Ronda Wilson
 NOTARY PUBLIC FOR ALASKA
 MY COMMISSION EXPIRES WITH OFFICE

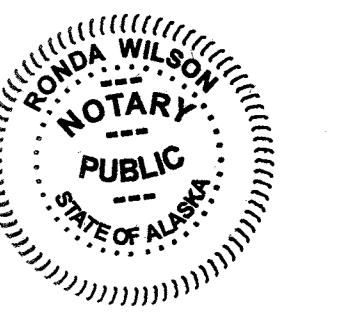

PLAT APPROVAL CERTIFICATE

THIS PLAT IS APPROVED BY THE COMMISSIONER OF THE DEPARTMENT OF NATURAL RESOURCES, OR THE COMMISSIONER'S DESIGNEE, IN ACCORDANCE WITH AS 40.15.

Lindsey M. Savelle 5/3/2018
 COMMISSIONER DATE

BY APPROVAL OF THIS PLAT, THE COMMISSIONER OF THE DEPARTMENT OF NATURAL RESOURCES HEREBY ACCEPTS FOR PUBLIC USE AND PUBLIC PURPOSES THE REAL PROPERTY DEDICATED TO THE PUBLIC HEREON, INCLUDING EASEMENTS, RIGHTS-OF-WAY, ALLEYS AND ROADWAYS. THE ACCEPTANCE OF SUCH DEDICATED AREAS FOR PUBLIC USE AND PUBLIC PURPOSE DOES NOT OBLIGATE THE DEPARTMENT, ANY GOVERNING BODY, OR THE PUBLIC TO CONSTRUCT, OPERATE, MAINTAIN OR MANAGE IMPROVEMENTS.

TAX CERTIFICATE

THIS SUBDIVISION LIES OUTSIDE OF ANY TAXING AUTHORITY, AT THE TIME OF FILING.

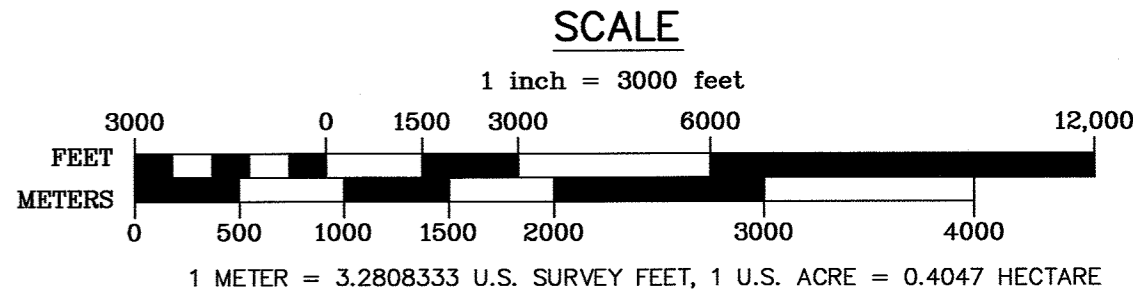

DATE OF SURVEY Beginning July 30, 2016 Ending September 10, 2016	Lindsey S. Vaughan Global Positioning Services, Inc. 2603 Blueberry Rd. Anchorage, Alaska 99503 907-569-2000 ext. 111
STATE OF ALASKA DEPARTMENT OF NATURAL RESOURCES DIVISION OF MINING, LAND & WATER ANCHORAGE, ALASKA	
ALASKA STATE LAND SURVEY NO. 2016-9	
SNAKE LAKE REMOTE RECREATIONAL CABIN SITES CREATING TRACTS 1 THROUGH 30	
WITHIN UNSURVEYED SECTIONS 5 & 18, T. 10 S., R. 57 W. AND UNSURVEYED SECTIONS 10, 11, 13, 14, 15, 17, 21, & 22, T. 10 S., R. 58 W., SEWARD MERIDIAN, ALASKA BRISTOL BAY RECORDING DISTRICT	
DRAWN BY: L.A.L.	APPROVAL RECOMMENDED for <u>Paul D. Kishoy</u> 5/3/2018 STATEWIDE PLATING SUPERVISOR DATE
DATE: DEC 2017	DATE
SCALE: 1"= 3000'	CHECKED: DNR FILE NO. L.S.V. ASLS 20160009

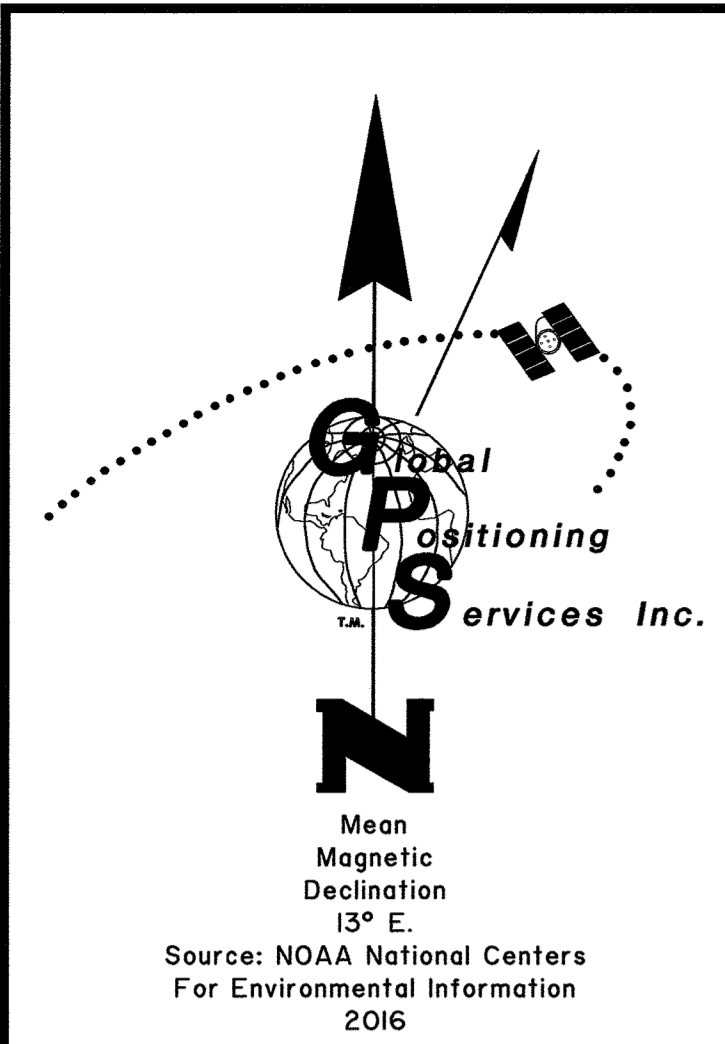

Unsurveyed Section 17 STATE OF ALASKA

MONUMENT RECOVERED

(A1)	WC S9235 C4 MC 1988	WC/MC, U.S. SURVEY NO. 9235, CORNER 4 3/4" ALUMINUM ROD, WITH 2 3/4" ALUMINUM CAP, FLUSH WITH THE GROUND BT 1 10" SPRUCE S. 68° W., 32.4 FT. (BLM RECORD: S. 20 3/4" E., 32.3 FT.) BT 2 9" SPRUCE N. 6 1/4" W., 28.1 FT.
------	---------------------	---

TRACT 2 MEANDERS

NO.	BEARING	DISTANCE
L6	N. 46° 10' 55" W.	323.21'
L7	N. 72° 20' 55" E.	102.64'
L8	S. 25° 43' 44" E.	44.54'
L9	S. 61° 48' 37" E.	112.90'
L10	N. 59° 14' 59" E.	42.83'
L11	S. 80° 25' 42" E.	74.06'
L12	N. 71° 40' 13" E.	188.10'
L13	N. 89° 39' 16" E.	68.86'
L14	N. 57° 01' 11" E.	91.56'
L15	S. 36° 45' 31" E.	53.01'
L16	N. 52° 33' 41" E.	87.97'
L17	N. 61° 05' 58" E.	51.18'
L18	S. 82° 57' 24" E.	78.54'
L19	S. 49° 56' 07" E.	80.30'
L20	S. 81° 39' 20" E.	144.73'
L21	S. 13° 33' 11" W.	188.32'
L22	S. 59° 09' 10" E.	29.67'
L23	N. 87° 33' 12" E.	79.52'
L24	N. 39° 40' 42" E.	124.49'

TRACT 1 MEANDERS

NO.	BEARING	DISTANCE
L1	S. 23° 29' 15" E.	117.57'
L2	S. 83° 44' 55" E.	31.98'
L3	S. 2° 56' 09" E.	36.55'
L4	S. 33° 49' 00" E.	65.19'
L5	N. 67° 10' 44" E.	94.52'

TRACTS 1 & 2 PRIMARY MONUMENT INFORMATION

(A2)	WC TR 2 C3 TR 1	TRACT 1, CORNER 1; TRACT 2, CORNER 3 26 INS. IN THE GROUND, WITNESS POST NORTH BT 1 5" SPRUCE N. 82° E., 17.2 FT. BT 2 7" SPRUCE N. 76° W., 8.5 FT. BT 3 12" SPRUCE N. 11° W., 24.9 FT.
(B2)	TR 1 C2 TR 2	TRACT 1, CORNER 2 26 INS. IN THE GROUND, WITNESS POST NORTH BT 1 4" SPRUCE N. 55° E., 39.1 FT. BT 2 9" SPRUCE S. 47° W., 54.1 FT. BT 3 14" SPRUCE N. 60° W., 38.0 FT.
(C2)	TR 1 C3	TRACT 1, CORNER 3 26 INS. IN THE GROUND, WITNESS POST NORTH BT 1 8" SPRUCE N. 21° E., 19.7 FT. BT 2 6" SPRUCE S. 88° E., 19.5 FT. BT 3 9" SPRUCE N. 81° W., 26.2 FT.
(D2)	TR 3 C4 TR 1	TRACT 1, CORNER 4 26 INS. IN THE GROUND, WITNESS POST NORTH BT 1 3" SPRUCE N. 42° E., 49.5 FT. BT 2 14" SPRUCE N. 55° W., 82.8 FT. BT 3 16" SPRUCE N. 34° W., 101.9 FT.
(E2)	WC TR 1 C5 TR 1	TRACT 1, CORNER 5 26 INS. IN THE GROUND, WITNESS POST NORTH BT 1 6" SPRUCE S. 75° E., 100.7 FT. BT 2 6" SPRUCE S. 64° E., 80.9 FT. BT 3 3" SPRUCE S. 29° E., 62.3 FT.
(F2)	C1 TR 2	TRACT 2, CORNER 1 28 INS. IN THE GROUND, WITNESS POST NORTH BT 1 7" SPRUCE S. 41° W., 76.4 FT. BT 2 9" SPRUCE S. 80° W., 44.1 FT. BT 3 13" SPRUCE N. 39° W., 47.3 FT.
(G2)	TR 2 C2	TRACT 2, CORNER 2 26 INS. IN THE GROUND, WITNESS POST NORTH BT 1 6" COTTONWOOD N. 67° E., 46.9 FT. BT 2 5" COTTONWOOD S. 39° E., 59.5 FT. BT 3 13" COTTONWOOD N. 79° W., 76.7 FT.
(H2)	WC TR 4 C4	TRACT 2, CORNER 4 24 INS. IN THE GROUND, WITNESS POST NORTH BT 1 8" SPRUCE S. 23° E., 66.6 FT. BT 2 7" SPRUCE S. 5° E., 58.7 FT. BT 3 7" SPRUCE S. 9° W., 65.3 FT.

TRACTS 3-6 PRIMARY MONUMENT INFORMATION

(I2)	C3 TR 3	TRACT 3, CORNER 3 26 INS. IN THE GROUND, WITNESS POST NORTH BT 1 10" SPRUCE S. 10° W., 20.9 FT. BT 2 6" SPRUCE S. 49° W., 15.8 FT. BT 3 5" SPRUCE N. 36° W., 16.0 FT.
(J2)	C4 TR 3	TRACT 3, CORNER 4 27 INS. IN THE GROUND, WITNESS POST NORTH BT 1 9" SPRUCE S. 55° E., 15.8 FT. BT 2 8" SPRUCE SOUTH, 15.9 FT. BT 3 14" SPRUCE N. 70° W., 15.7 FT.
(K2)	C1 TR 3	TRACT 3, CORNER 1; TRACT 4, CORNER 4 26 INS. IN THE GROUND, WITNESS POST NORTH BT 1 12" SPRUCE N. 5° E., 41.8 FT. BT 2 13" SPRUCE S. 14° E., 23.4 FT. BT 3 8" SPRUCE S. 63° W., 16.9 FT.
(L2)	TR 3 C2 TR 4	TRACT 3, CORNER 2; TRACT 4, CORNER 3 26 INS. IN THE GROUND, WITNESS POST NORTH BT 1 9" SPRUCE N. 72° E., 21.8 FT. BT 2 10" SPRUCE S. 22° W., 19.8 FT. BT 3 6" SPRUCE N. 13° W., 31.6 FT.
(M2)	C1 TR 4	TRACT 4, CORNER 1; TRACT 5, CORNER 4 26 INS. IN THE GROUND, WITNESS POST NORTH BT 1 14" SPRUCE N. 57° E., 16.4 FT. BT 2 10" SPRUCE S. 19° W., 7.7 FT. BT 3 7" SPRUCE N. 32° W., 22.1 FT.
(N2)	TR 4 C2 TR 5	TRACT 4, CORNER 2; TRACT 5, CORNER 3 26 INS. IN THE GROUND, WITNESS POST NORTH BT 1 11" SPRUCE N. 35° E., 41.4 FT. BT 2 10" SPRUCE S. 66° W., 33.4 FT. BT 3 16" SPRUCE N. 34° W., 33.1 FT.
(O2)	C1 TR 5	TRACT 5, CORNER 1; TRACT 6, CORNER 4 26 INS. IN THE GROUND, WITNESS POST NORTH BT 1 12" BIRCH S. 33° W., 54.3 FT. BT 2 10" SPRUCE S. 51° W., 39.3 FT. BT 3 8" SPRUCE N. 42° W., 44.6 FT.
(P2)	TR 5 C2 TR 6	TRACT 5, CORNER 2; TRACT 6, CORNER 3 26 INS. IN THE GROUND, WITNESS POST NORTH BT 1 21" SPRUCE S. 37° W., 27.9 FT. BT 2 18" SPRUCE S. 56° W., 57.5 FT. NO OTHER SUITABLE BEARING TREES AVAILABLE
(Q2)	C1 TR 6	TRACT 6, CORNER 1 26 INS. IN THE GROUND, WITNESS POST NORTH BT 1 15" SPRUCE S. 43° W., 31.6 FT. BT 2 13" SPRUCE S. 72° W., 17.4 FT. BT 3 19" SPRUCE N. 36° W., 23.4 FT.
(R2)	TR 6 C2	TRACT 6, CORNER 2 26 INS. IN THE GROUND, WITNESS POST NORTH BT 1 7" SPRUCE N. 21° E., 94.6 FT. BT 2 5" SPRUCE N. 59° W., 33.7 FT. BT 3 11" SPRUCE N. 42° W., 58.0 FT.

Unsurveyed Section 20 STATE OF ALASKA

Unsurveyed Section 21 STATE OF ALASKA

NAD 83: (2011) (Epoch: 2010.0000) Lat. 59° 18' 06.042" N. Long. 159° 04' 20.901" W.

NAD 83: (2011) (Epoch: 2010.0000) Lat. 59° 17' 57.630" N. Long. 159° 04' 20.873" W.

SNAKE LAKE (NUNAVAUGALUK LAKE)

LESSEE CERTIFICATE

I, THE UNDERSIGNED, HEREBY CERTIFY THAT I AM THE LESSEE AS SHOWN HEREON. I HEREBY APPROVE THIS SURVEY AND PLAT.
TRACT 1, ADL No. 232269
Helen M. Aderman 01/16/2018
HELEN M. ADERMAN DATE
P.O. BOX 1124
DILLINGHAM, AK 99576

NOTARY'S ACKNOWLEDGEMENT

SUBSCRIBED AND SWORN TO BEFORE ME THIS 16 DAY OF Jan, 2018.
FOR: *Helen M. Aderman*
LESSEE
Abba Carpent
NOTARY PUBLIC FOR ALASKA
MY COMMISSION EXPIRES end of service

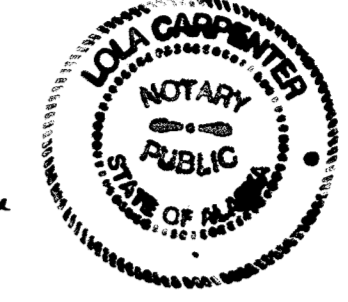

LESSEE CERTIFICATE

I, THE UNDERSIGNED, HEREBY CERTIFY THAT I AM THE LESSEE AS SHOWN HEREON. I HEREBY APPROVE THIS SURVEY AND PLAT.
TRACT 2, ADL No. 232268
Andrew R. Aderman 01/16/2018
ANDREW R. ADERMAN DATE
P.O. BOX 1124
DILLINGHAM, AK 99576

NOTARY'S ACKNOWLEDGEMENT

SUBSCRIBED AND SWORN TO BEFORE ME THIS 16 DAY OF Jan, 2018.
FOR: *Andrew R. Aderman*
LESSEE
Abba Carpent
NOTARY PUBLIC FOR ALASKA
MY COMMISSION EXPIRES end of service

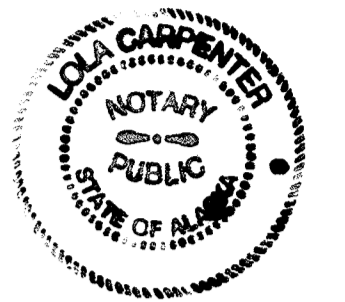

LESSEE CERTIFICATE

I, THE UNDERSIGNED, HEREBY CERTIFY THAT I AM THE LESSEE AS SHOWN HEREON. I HEREBY APPROVE THIS SURVEY AND PLAT.
TRACT 4, ADL No. 232275
Constantine Backford 1-16-18
CONSTANTINE BACKFORD DATE
P.O. BOX 802
DILLINGHAM, AK 99576

NOTARY'S ACKNOWLEDGEMENT

SUBSCRIBED AND SWORN TO BEFORE ME THIS 16 DAY OF Jan, 2018.
FOR: *Constantine Backford*
LESSEE
Abba Carpent
NOTARY PUBLIC FOR ALASKA
MY COMMISSION EXPIRES end of service



LESSEE CERTIFICATE

I, THE UNDERSIGNED, HEREBY CERTIFY THAT I AM THE LESSEE AS SHOWN HEREON. I HEREBY APPROVE THIS SURVEY AND PLAT.
TRACT 5, ADL No. 232276
April F. Roehl 1/11/2018
APRIL F. ROEHL DATE
P.O. BOX 41
DILLINGHAM, AK 99576

NOTARY'S ACKNOWLEDGEMENT

SUBSCRIBED AND SWORN TO BEFORE ME THIS 11 DAY OF Jan, 2018.
FOR: *April F. Roehl*
LESSEE
Abba Carpent
NOTARY PUBLIC FOR ALASKA
MY COMMISSION EXPIRES end of service

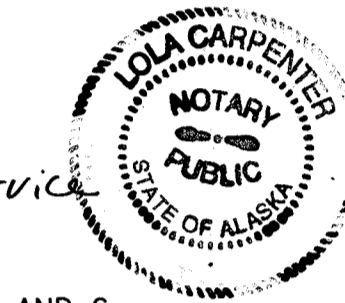

THERE ARE NO LESSEES FOR TRACTS 3 AND 6.

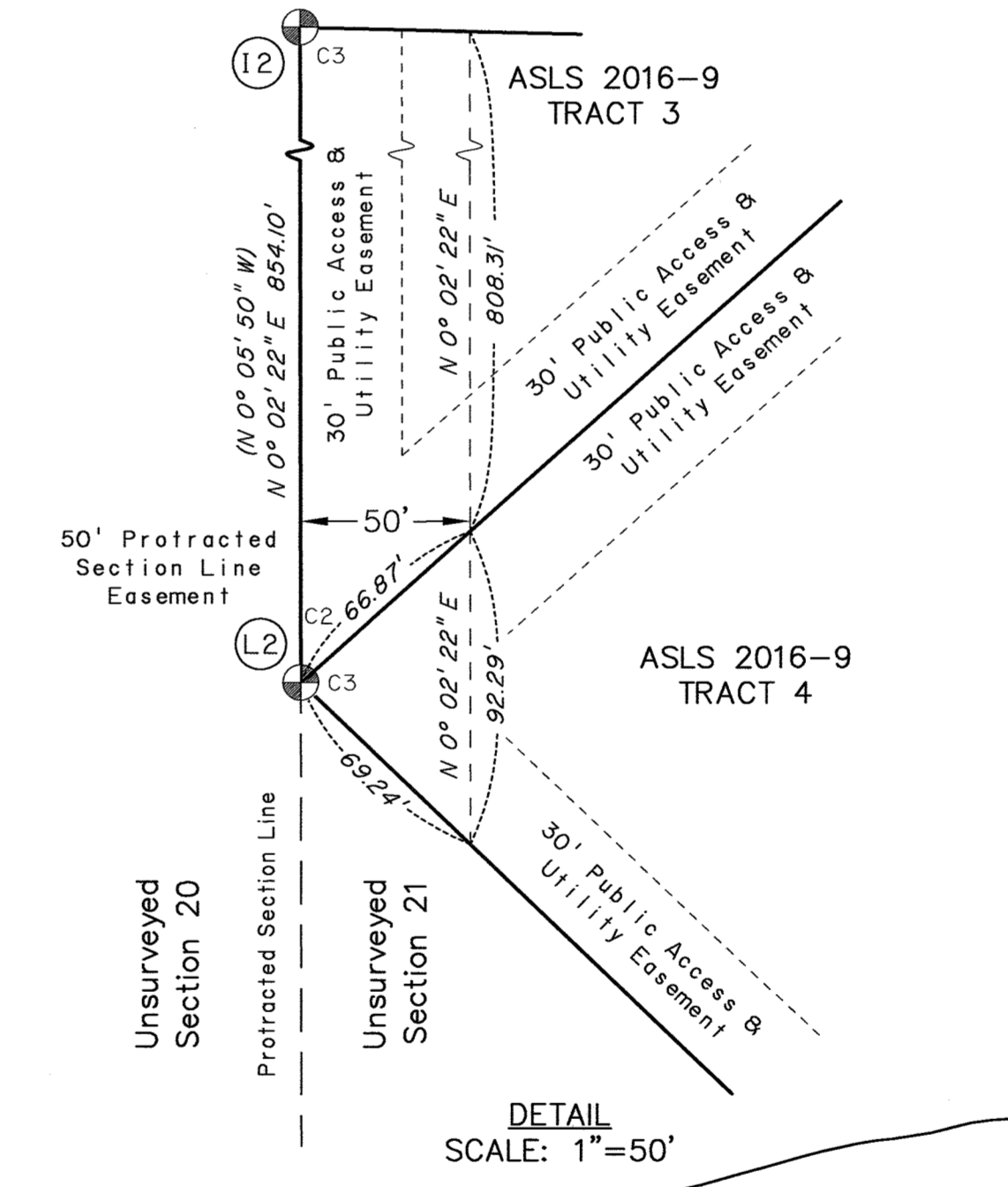

- LEGEND:**
- ⊕ BLM MONUMENT RECOVERED
 - ⊕ PRIMARY MONUMENT RECOVERED
 - ⊕ PRIMARY MONUMENT SET THIS SURVEY
 - SECONDARY MONUMENT SET THIS SURVEY
 - PROTRACTED SECTION LINES
 - SURVEYED LINES
 - - - TIE
 - (A2) MONUMENT IDENTIFIER
 - OHW ORDINARY HIGH WATER
 - WD WITNESS DISTANCE
 - () BLM RECORD NAD-27 PROTRACTED BEARING
- NOTE:** SEE SHEET 1 FOR TYPICAL PRIMARY, SECONDARY, AND REFERENCE MONUMENTS SET THIS SURVEY; FOR TYPICAL BLM AND PRIMARY MONUMENTS RECOVERED; AND FOR TYPICAL WITNESS POSTS AND BEARING (BT) TAGS.

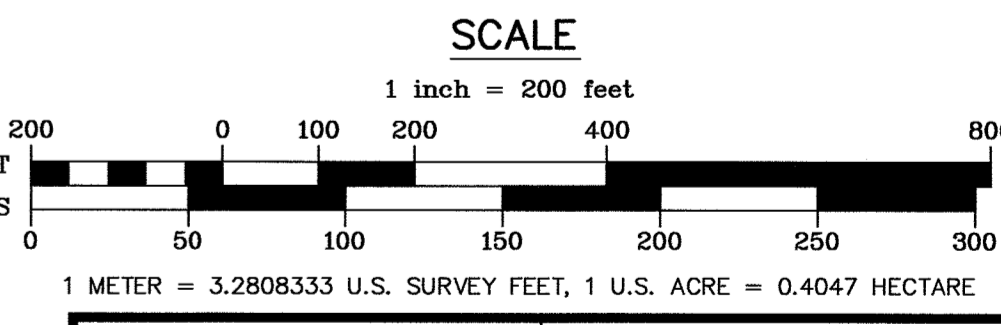

DATE OF SURVEY Beginning July 30, 2016 Ending September 10, 2016	Lindsey S. Vaughan Global Positioning Services, Inc. 2603 Blueberry Rd. Anchorage, Alaska 99503 907-569-2000 ext. 111
STATE OF ALASKA DEPARTMENT OF NATURAL RESOURCES DIVISION OF MINING, LAND & WATER ANCHORAGE, ALASKA	
ALASKA STATE LAND SURVEY NO. 2016-9	
SNAKE LAKE REMOTE RECREATIONAL CABIN SITES CREATING TRACTS 1 THROUGH 30	
WITHIN UNSURVEYED SECTIONS 5 & 18, T. 10 S., R. 57 W., AND UNSURVEYED SECTIONS 10, 11, 13, 14, 15, 17, 21, & 22, T. 10 S., R. 58 W., SEWARD MERIDIAN, ALASKA BRISTOL BAY RECORDING DISTRICT	
DRAWN BY: L.A.L.	APPROVAL RECOMMENDED
DATE: DEC 2017	DATE: 5/3/2018
SCALE: 1" = 200'	CHECKED: L.S.V.
	DNR FILE NO. ASLS 20160009

SNAKE LAKE (NUNAVAUGALUK LAKE)

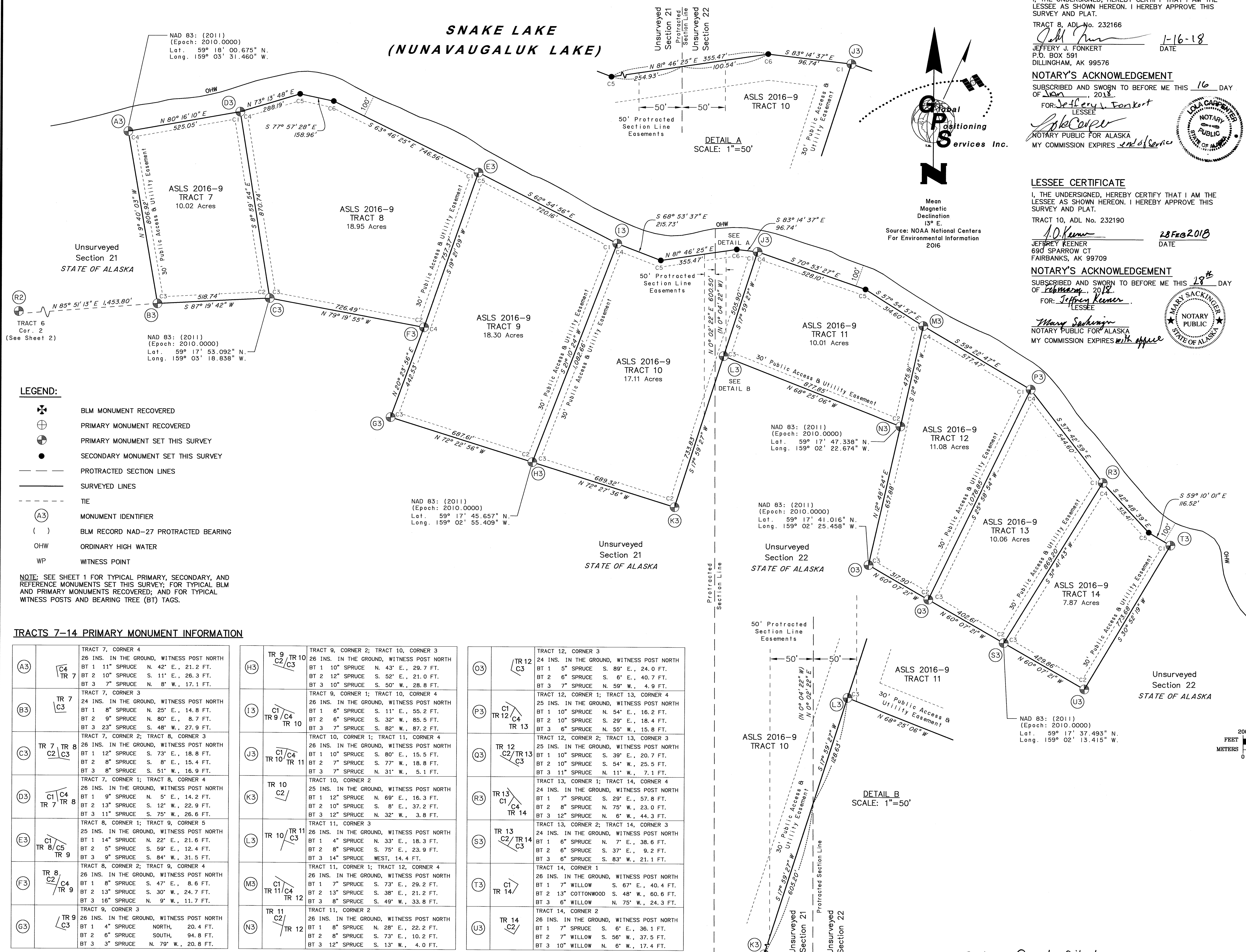

- LEGEND:**
- ⊕ BLM MONUMENT RECOVERED
 - ⊕ PRIMARY MONUMENT RECOVERED
 - ⊕ PRIMARY MONUMENT SET THIS SURVEY
 - SECONDARY MONUMENT SET THIS SURVEY
 - PROTRACTED SECTION LINES
 - SURVEYED LINES
 - - - TIE
 - (A3) MONUMENT IDENTIFIER
 - () BLM RECORD NAD-27 PROTRACTED BEARING
 - OHW ORDINARY HIGH WATER
 - WP WITNESS POINT

NOTE: SEE SHEET 1 FOR TYPICAL PRIMARY, SECONDARY, AND REFERENCE MONUMENTS SET THIS SURVEY; FOR TYPICAL BLM AND PRIMARY MONUMENTS RECOVERED; AND FOR TYPICAL WITNESS POSTS AND BEARING TREE (BT) TAGS.

TRACTS 7-14 PRIMARY MONUMENT INFORMATION

(A3)	TR 7 C4	TRACT 7, CORNER 4 26 INS. IN THE GROUND, WITNESS POST NORTH BT 1 11" SPRUCE N. 42° E., 21.2 FT. BT 2 10" SPRUCE S. 11° E., 26.3 FT. BT 3 7" SPRUCE N. 8° W., 17.1 FT.
(B3)	TR 7 C3	TRACT 7, CORNER 3 24 INS. IN THE GROUND, WITNESS POST NORTH BT 1 8" SPRUCE N. 25° E., 14.8 FT. BT 2 9" SPRUCE N. 80° E., 8.7 FT. BT 3 23" SPRUCE S. 48° W., 27.9 FT.
(C3)	TR 7 C2 / C3	TRACT 7, CORNER 2; TRACT 8, CORNER 3 26 INS. IN THE GROUND, WITNESS POST NORTH BT 1 12" SPRUCE S. 73° E., 18.8 FT. BT 2 8" SPRUCE S. 8° E., 15.4 FT. BT 3 8" SPRUCE S. 51° W., 16.9 FT.
(D3)	TR 7 C1 / C4	TRACT 7, CORNER 1; TRACT 8, CORNER 4 26 INS. IN THE GROUND, WITNESS POST NORTH BT 1 9" SPRUCE N. 5° E., 14.2 FT. BT 2 13" SPRUCE S. 12° W., 22.9 FT. BT 3 11" SPRUCE S. 75° W., 26.6 FT.
(E3)	TR 8 C1 / C5	TRACT 8, CORNER 1; TRACT 9, CORNER 5 25 INS. IN THE GROUND, WITNESS POST NORTH BT 1 14" SPRUCE N. 22° E., 21.6 FT. BT 2 5" SPRUCE S. 59° E., 12.4 FT. BT 3 9" SPRUCE S. 84° W., 31.5 FT.
(F3)	TR 8 C2 / C4	TRACT 8, CORNER 2; TRACT 9, CORNER 4 26 INS. IN THE GROUND, WITNESS POST NORTH BT 1 8" SPRUCE S. 47° E., 8.6 FT. BT 2 13" SPRUCE S. 30° W., 24.7 FT. BT 3 16" SPRUCE N. 9° W., 11.7 FT.
(G3)	TR 9 C3	TRACT 9, CORNER 3 26 INS. IN THE GROUND, WITNESS POST NORTH BT 1 4" SPRUCE NORTH, 20.4 FT. BT 2 6" SPRUCE SOUTH, 94.8 FT. BT 3 3" SPRUCE N. 79° W., 20.8 FT.
(H3)	TR 9 C2 / C3	TRACT 9, CORNER 2; TRACT 10, CORNER 3 26 INS. IN THE GROUND, WITNESS POST NORTH BT 1 10" SPRUCE N. 43° E., 29.7 FT. BT 2 12" SPRUCE S. 52° E., 21.0 FT. BT 3 10" SPRUCE S. 50° W., 28.8 FT.
(I3)	TR 9 C1 / C4	TRACT 9, CORNER 1; TRACT 10, CORNER 4 26 INS. IN THE GROUND, WITNESS POST NORTH BT 1 6" SPRUCE S. 11° E., 55.2 FT. BT 2 6" SPRUCE S. 32° W., 85.5 FT. BT 3 7" SPRUCE S. 82° W., 87.2 FT.
(J3)	TR 10 C1 / C4	TRACT 10, CORNER 1; TRACT 11, CORNER 4 26 INS. IN THE GROUND, WITNESS POST NORTH BT 1 10" SPRUCE S. 80° E., 15.5 FT. BT 2 7" SPRUCE S. 77° W., 18.8 FT. BT 3 7" SPRUCE N. 31° W., 5.1 FT.
(K3)	TR 10 C2	TRACT 10, CORNER 2 25 INS. IN THE GROUND, WITNESS POST NORTH BT 1 12" SPRUCE N. 69° E., 16.3 FT. BT 2 10" SPRUCE S. 8° E., 37.2 FT. BT 3 12" SPRUCE N. 32° W., 3.8 FT.
(L3)	TR 10 C1 / C3	TRACT 11, CORNER 3 26 INS. IN THE GROUND, WITNESS POST NORTH BT 1 4" SPRUCE N. 33° E., 18.3 FT. BT 2 8" SPRUCE S. 75° E., 23.9 FT. BT 3 14" SPRUCE WEST, 14.4 FT.
(M3)	TR 11 C1 / C4	TRACT 11, CORNER 1; TRACT 12, CORNER 4 26 INS. IN THE GROUND, WITNESS POST NORTH BT 1 7" SPRUCE S. 73° E., 29.2 FT. BT 2 13" SPRUCE S. 38° E., 21.2 FT. BT 3 8" SPRUCE S. 49° W., 33.8 FT.
(N3)	TR 11 C2 / TR 12	TRACT 11, CORNER 2 26 INS. IN THE GROUND, WITNESS POST NORTH BT 1 8" SPRUCE N. 28° E., 22.2 FT. BT 2 8" SPRUCE S. 73° E., 10.2 FT. BT 3 12" SPRUCE S. 13° W., 4.0 FT.
(O3)	TR 12 C1 / C3	TRACT 12, CORNER 3 24 INS. IN THE GROUND, WITNESS POST NORTH BT 1 5" SPRUCE S. 89° E., 24.0 FT. BT 2 6" SPRUCE S. 6° E., 40.7 FT. BT 3 7" SPRUCE N. 59° W., 4.9 FT.
(P3)	TR 12 C1 / C4	TRACT 12, CORNER 1; TRACT 13, CORNER 4 25 INS. IN THE GROUND, WITNESS POST NORTH BT 1 10" SPRUCE N. 54° E., 16.2 FT. BT 2 10" SPRUCE S. 29° E., 18.4 FT. BT 3 6" SPRUCE N. 55° W., 15.8 FT.
(Q3)	TR 12 C2 / TR 13	TRACT 12, CORNER 2; TRACT 13, CORNER 3 25 INS. IN THE GROUND, WITNESS POST NORTH BT 1 10" SPRUCE S. 39° E., 20.7 FT. BT 2 10" SPRUCE S. 54° W., 25.5 FT. BT 3 11" SPRUCE N. 11° W., 7.1 FT.
(R3)	TR 13 C1 / C4	TRACT 13, CORNER 1; TRACT 14, CORNER 4 24 INS. IN THE GROUND, WITNESS POST NORTH BT 1 7" SPRUCE S. 29° E., 57.8 FT. BT 2 8" SPRUCE N. 75° W., 23.0 FT. BT 3 12" SPRUCE N. 6° W., 44.3 FT.
(S3)	TR 13 C2 / TR 14	TRACT 13, CORNER 2; TRACT 14, CORNER 3 24 INS. IN THE GROUND, WITNESS POST NORTH BT 1 6" SPRUCE N. 7° E., 38.6 FT. BT 2 6" SPRUCE S. 37° E., 9.2 FT. BT 3 6" SPRUCE S. 83° W., 21.1 FT.
(T3)	TR 14 C1	TRACT 14, CORNER 1 26 INS. IN THE GROUND, WITNESS POST NORTH BT 1 7" WILLOW S. 67° E., 40.4 FT. BT 2 13" COTTONWOOD S. 48° W., 60.6 FT. BT 3 6" WILLOW N. 75° W., 24.3 FT.
(U3)	TR 14 C2	TRACT 14, CORNER 2 26 INS. IN THE GROUND, WITNESS POST NORTH BT 1 7" SPRUCE S. 6° E., 36.1 FT. BT 2 7" WILLOW S. 56° W., 37.5 FT. BT 3 10" WILLOW N. 6° W., 17.4 FT.

LESSEE CERTIFICATE

I, THE UNDERSIGNED, HEREBY CERTIFY THAT I AM THE LESSEE AS SHOWN HEREON. I HEREBY APPROVE THIS SURVEY AND PLAT.
TRACT 8, ADL No. 232166
Jeffery J. Fonkert 1-16-18
DATE
JEFFERY J. FONKERT
P.O. BOX 591
DILLINGHAM, AK 99576

NOTARY'S ACKNOWLEDGEMENT

SUBSCRIBED AND SWORN TO BEFORE ME THIS 16 DAY OF Jan, 2018.
FOR: *Jeffery J. Fonkert* LESSEE
Abbe Cooper NOTARY PUBLIC FOR ALASKA
MY COMMISSION EXPIRES end of service

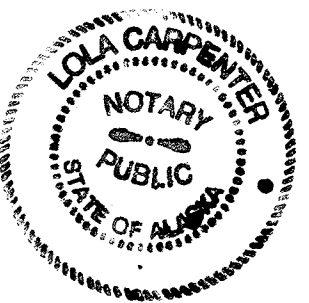

LESSEE CERTIFICATE

I, THE UNDERSIGNED, HEREBY CERTIFY THAT I AM THE LESSEE AS SHOWN HEREON. I HEREBY APPROVE THIS SURVEY AND PLAT.
TRACT 10, ADL No. 232190
J. Keener 28 Feb 2018
DATE
JEFFREY KEENER
690 SPARROW CT
FAIRBANKS, AK 99709

NOTARY'S ACKNOWLEDGEMENT

SUBSCRIBED AND SWORN TO BEFORE ME THIS 28th DAY OF February, 2018.
FOR: *Jeffrey Keener* LESSEE
Mary Sachinger NOTARY PUBLIC FOR ALASKA
MY COMMISSION EXPIRES with office

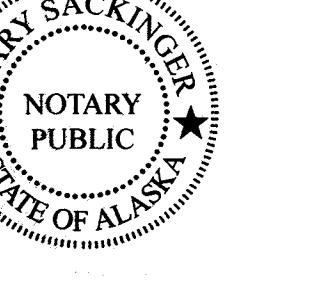

LESSEE CERTIFICATE

I, THE UNDERSIGNED, HEREBY CERTIFY THAT I AM THE LESSEE AS SHOWN HEREON. I HEREBY APPROVE THIS SURVEY AND PLAT.
TRACT 9, ADL No. 232189
Julie Keener 2/28/18
DATE
JULIE KEENER
690 SPARROW CT
FAIRBANKS, AK 99709

NOTARY'S ACKNOWLEDGEMENT

SUBSCRIBED AND SWORN TO BEFORE ME THIS 28th DAY OF February, 2018.
FOR: *Julie Keener* LESSEE
Mary Sachinger NOTARY PUBLIC FOR ALASKA
MY COMMISSION EXPIRES with office

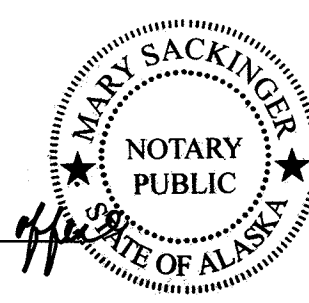

LESSEE CERTIFICATE

I, THE UNDERSIGNED, HEREBY CERTIFY THAT I AM THE LESSEE AS SHOWN HEREON. I HEREBY APPROVE THIS SURVEY AND PLAT.
TRACT 11, ADL No. 232230
Donivan G. Andregg 1/17/2018
DATE
DONIVAN G. ANDREGG
P.O. BOX 1317
DILLINGHAM, AK 99576

NOTARY'S ACKNOWLEDGEMENT

SUBSCRIBED AND SWORN TO BEFORE ME THIS 17 DAY OF Jan, 2018.
FOR: *Donivan G. Andregg* LESSEE
Abbe Cooper NOTARY PUBLIC FOR ALASKA
MY COMMISSION EXPIRES end of service

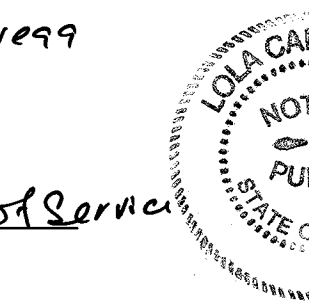

THERE ARE NO LESSEES FOR TRACTS 7, 12, 13, AND 14.

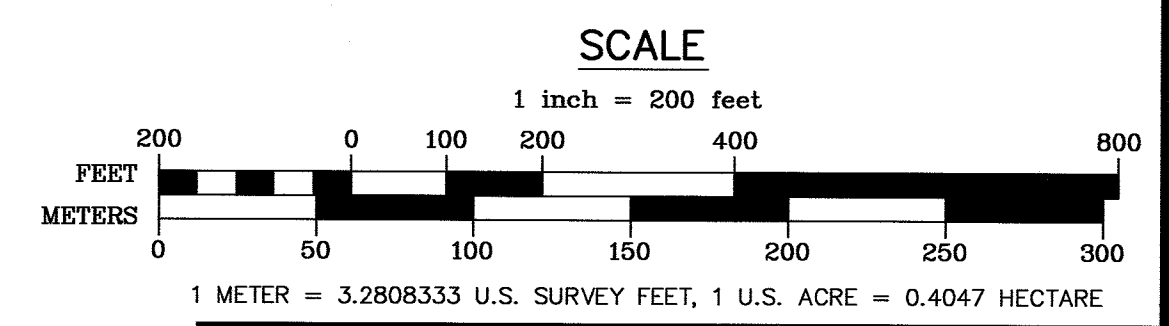
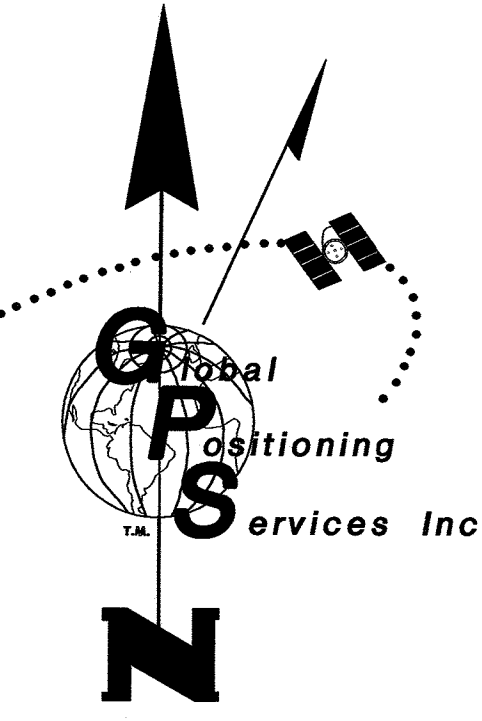

DATE OF SURVEY Beginning <u>July 30, 2016</u> Ending <u>September 10, 2016</u>	Lindsey S. Vaughan Global Positioning Services, Inc. 2603 Blueberry Rd. Anchorage, Alaska 99503 907-569-2000 ext. 111
STATE OF ALASKA DEPARTMENT OF NATURAL RESOURCES DIVISION OF MINING, LAND & WATER ANCHORAGE, ALASKA	
ALASKA STATE LAND SURVEY NO. 2016-9 SNAKE LAKE REMOTE RECREATIONAL CABIN SITES CREATING TRACTS 1 THROUGH 30	
WITHIN UNSURVEYED SECTIONS 5 & 18, T. 10 S., R. 57 W. AND UNSURVEYED SECTIONS 10, 11, 13, 14, 15, 17, 21, & 22, T. 10 S., R. 58 W., SEWARD MERIDIAN, ALASKA BRISTOL BAY RECORDING DISTRICT	
DRAWN BY: <u>L.A.L.</u>	APPROVAL RECOMMENDED
DATE: <u>DEC 2017</u>	DATE: <u>5/13/2018</u>
SCALE: 1" = 200'	CHECKED: <u>L.S.V.</u> DNR FILE NO. ASLS 20160009

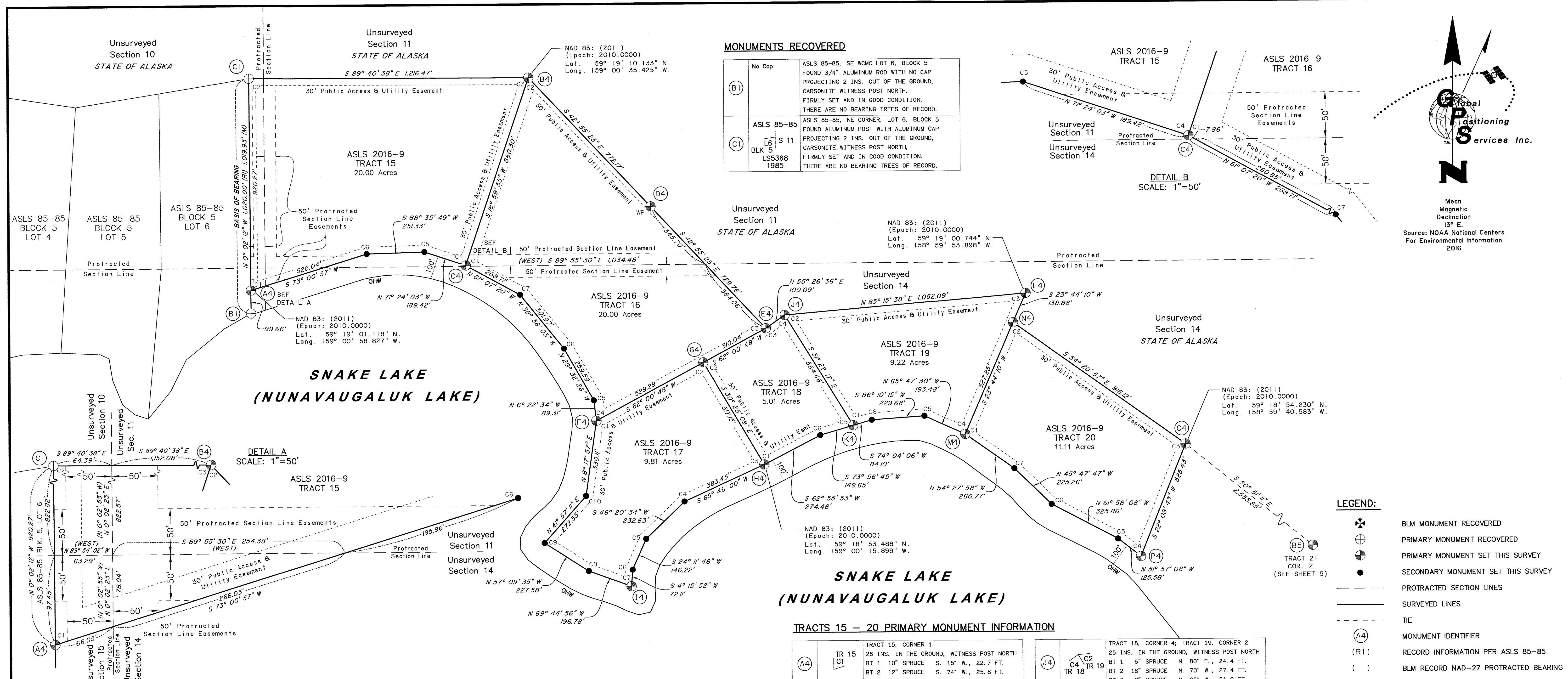

MONUMENTS RECOVERED

(B)	No Cap	ASLS 85-85, SE WCMC LOT 6, BLOCK 5 FOUND 3/4" ALUMINUM ROD WITH NO CAP PROJECTING 2 INS. OUT OF THE GROUND, CARBONITE WITNESS POST NORTH, FIRMLY SET AND IN GOOD CONDITION. THERE ARE NO BEARING TREES OF RECORD.
(C)	ASLS 85-85 BLK 5 LS5368 1985	ASLS 85-85, NE CORNER, LOT 6, BLOCK 5 FOUND ALUMINUM POST WITH ALUMINUM CAP PROJECTING 2 INS. OUT OF THE GROUND, CARBONITE WITNESS POST NORTH, FIRMLY SET AND IN GOOD CONDITION. THERE ARE NO BEARING TREES OF RECORD.

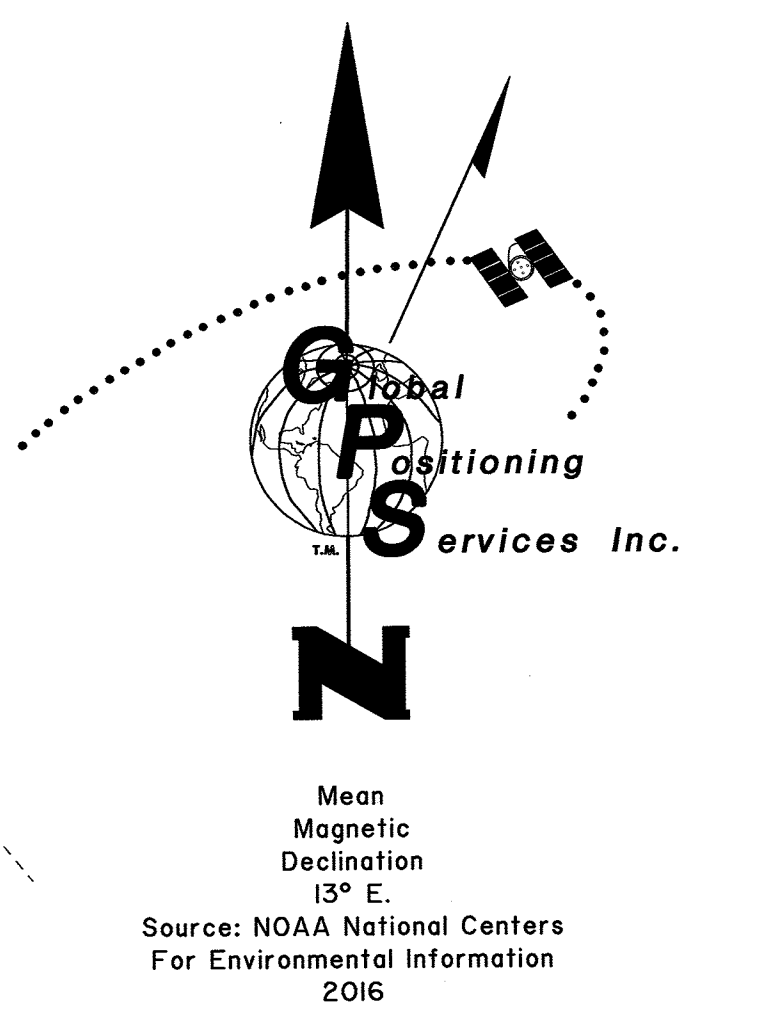
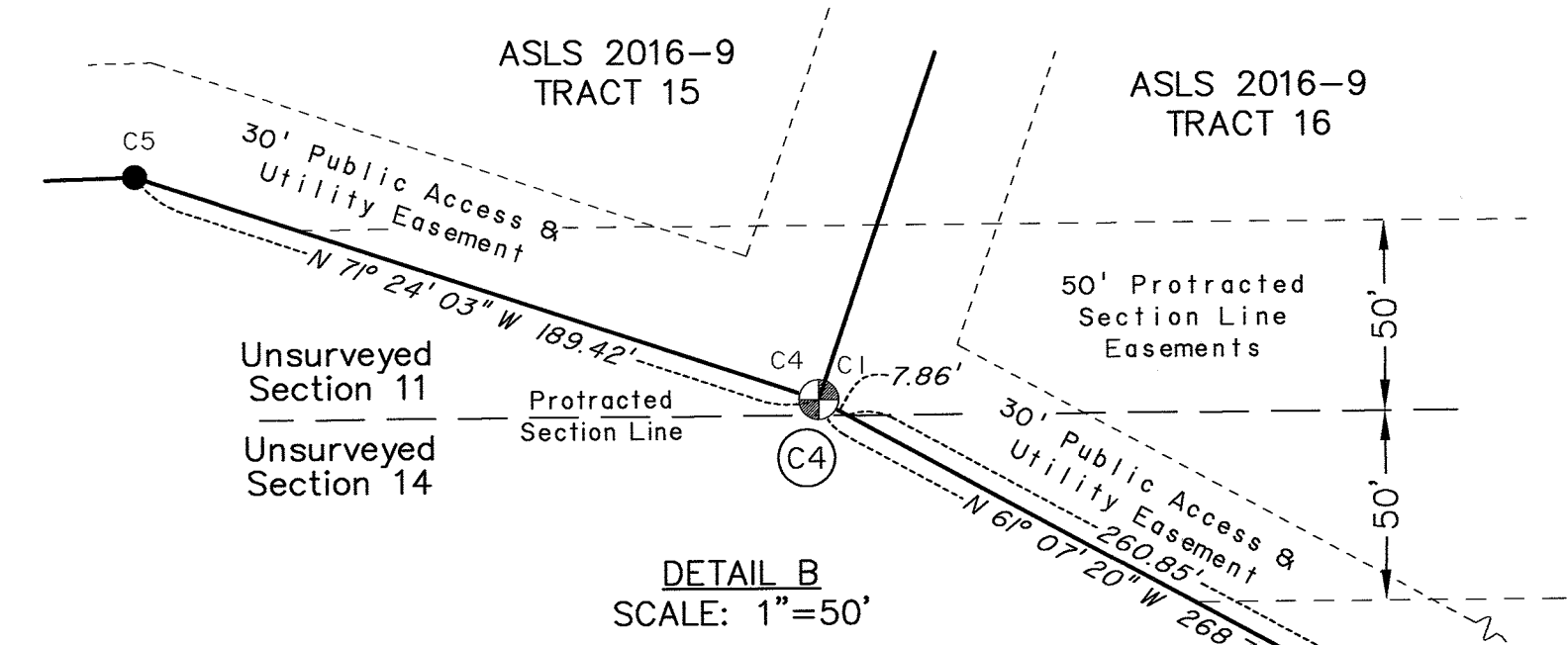

LEGEND:

- BLM MONUMENT RECOVERED
- PRIMARY MONUMENT RECOVERED
- PRIMARY MONUMENT SET THIS SURVEY
- SECONDARY MONUMENT SET THIS SURVEY
- PROTRACTED SECTION LINES
- SURVEYED LINES
- TIE
- MONUMENT IDENTIFIER
- RECORD INFORMATION PER ASLS 85-85
- BLM RECORD NAD-27 PROTRACTED BEARING
- MEASURED
- ORDINARY HIGH WATER
- WITNESS POINT

TRACTS 15 - 20 PRIMARY MONUMENT INFORMATION

(A4)	TR 15 C1	TRACT 15, CORNER 1 26 INS. IN THE GROUND, WITNESS POST NORTH BT 1 10" SPRUCE S. 15° W., 22.7 FT. BT 2 12" SPRUCE S. 74° W., 25.8 FT. BT 3 12" SPRUCE N. 39° W., 25.5 FT.	(J4)	C4 C2 TR 18 TR 19	TRACT 18, CORNER 4; TRACT 19, CORNER 2 25 INS. IN THE GROUND, WITNESS POST NORTH BT 1 6" SPRUCE N. 80° E., 24.4 FT. BT 2 18" SPRUCE N. 70° W., 27.4 FT. BT 3 8" SPRUCE N. 25° W., 21.9 FT.
(B4)	TR 15 C3 C2 TR 16	TRACT 15, CORNER 3; TRACT 16, CORNER 2 26 INS. IN THE GROUND, WITNESS POST NORTH BT 1 15" SPRUCE N. 50° E., 63.7 FT. BT 2 4" BIRCH N. 74° E., 33.8 FT. BT 3 7" BIRCH S. 86° W., 8.1 FT.	(K4)	TR 18 TR 19 C3 C1	TRACT 18, CORNER 5; TRACT 19, CORNER 1 26 INS. IN THE GROUND, WITNESS POST NORTH BT 1 20" SPRUCE N. 80° E., 31.5 FT. BT 2 16" SPRUCE S. 75° W., 9.0 FT. BT 3 14" SPRUCE N. 25° W., 44.4 FT.
(C4)	TR 15 C4 TR 16 C1	TRACT 15, CORNER 4; TRACT 16, CORNER 1 26 INS. IN THE GROUND, WITNESS POST NORTH BT 1 10" SPRUCE S. 26° E., 55.2 FT. BT 2 8" SPRUCE S. 58° W., 59.6 FT. BT 3 13" BIRCH N. 89° W., 43.3 FT.	(L4)	TR 19 C3 TR 19	TRACT 19, CORNER 3 27 INS. IN THE GROUND, WITNESS POST NORTH BT 1 7" SPRUCE N. 77° E., 14.9 FT. BT 2 9" SPRUCE S. 29° E., 24.0 FT. BT 3 11" SPRUCE S. 24° W., 14.7 FT.
(D4)	WP TR 16	TRACT 16, WITNESS POINT 25 INS. IN THE GROUND, WITNESS POST NORTH BT 1 12" COTTONWOOD S. 12° E., 11.4 FT. BT 2 6" SPRUCE S. 39° W., 44.3 FT. BT 3 7" COTTONWOOD N. 85° W., 27.1 FT.	(M4)	TR 19 C4 TR 20 C1	TRACT 19, CORNER 4; TRACT 20, CORNER 1 25 INS. IN THE GROUND, WITNESS POST NORTH BT 1 16" SPRUCE S. 6° E., 16.0 FT. BT 2 10" SPRUCE S. 60° W., 19.7 FT. BT 3 9" SPRUCE N. 76° W., 23.0 FT.
(E4)	TR 16 C3 TR 18	TRACT 16, CORNER 3; TRACT 18, CORNER 3 26 INS. IN THE GROUND, WITNESS POST NORTH BT 1 13" SPRUCE N. 78° E., 11.4 FT. BT 2 10" SPRUCE S. 24° E., 25.1 FT. BT 3 12" SPRUCE N. 21° W., 13.2 FT.	(N4)	TR 19 C2 TR 20	TRACT 20, CORNER 2 26 INS. IN THE GROUND, WITNESS POST NORTH BT 1 7" SPRUCE N. 34° E., 21.1 FT. BT 2 9" SPRUCE S. 10° W., 7.8 FT. BT 3 8" SPRUCE N. 32° W., 12.1 FT.
(F4)	TR 16 C4 TR 17	TRACT 16, CORNER 4; TRACT 17, CORNER 1 27 INS. IN THE GROUND, WITNESS POST NORTH BT 1 7" SPRUCE N. 26° E., 17.8 FT. BT 2 12" SPRUCE S. 88° E., 38.2 FT. BT 3 11" SPRUCE N. 72° W., 13.2 FT.	(O4)	TR 20 C3 TR 20	TRACT 20, CORNER 3 26 INS. IN THE GROUND, WITNESS POST NORTH BT 1 10" SPRUCE N. 50° E., 5.0 FT. BT 2 16" SPRUCE S. 9° W., 29.4 FT. BT 3 11" SPRUCE S. 63° W., 21.3 FT.
(G4)	TR 16 C2 TR 17	TRACT 17, CORNER 2; TRACT 18, CORNER 2 26 INS. IN THE GROUND, WITNESS POST NORTH BT 1 6" SPRUCE N. 41° E., 35.3 FT. BT 2 10" SPRUCE S. 53° E., 32.3 FT. BT 3 7" SPRUCE S. 65° W., 42.3 FT.	(P4)	TR 20 C4	TRACT 20, CORNER 4 26 INS. IN THE GROUND, WITNESS POST NORTH BT 1 5" SPRUCE N. 3° E., 59.6 FT. BT 2 9" SPRUCE N. 72° W., 48.8 FT. NO OTHER SUITABLE BEARING TREES AVAILABLE
(H4)	TR 17 C3 TR 18	TRACT 17, CORNER 3; TRACT 18, CORNER 1 25 INS. IN THE GROUND, WITNESS POST NORTH BT 1 12" SPRUCE N. 77° E., 49.3 FT. BT 2 7" SPRUCE S. 9° W., 10.1 FT. BT 3 13" SPRUCE N. 29° W., 37.3 FT.			
(I4)	TR 17 C7	TRACT 17, CORNER 7 25 INS. IN THE GROUND, WITNESS POST NORTH BT 1 13" SPRUCE N. 32° E., 29.4 FT. BT 2 10" SPRUCE S. 3° W., 18.1 FT. BT 3 8" SPRUCE N. 77° W., 22.8 FT.			

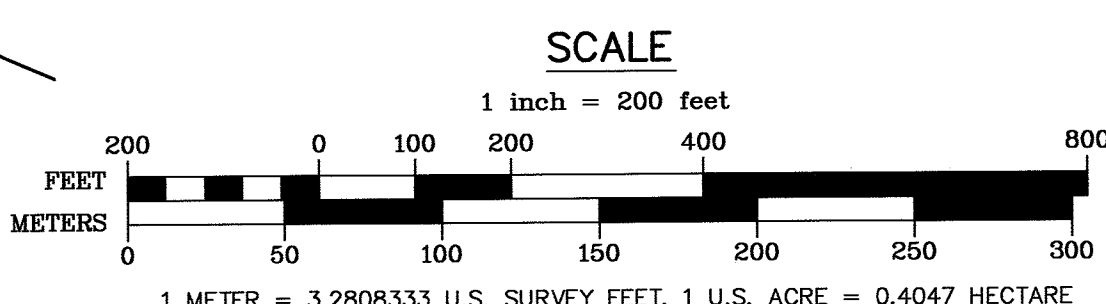

LESSEE CERTIFICATE

I, THE UNDERSIGNED, HEREBY CERTIFY THAT I AM THE LESSEE AS SHOWN HEREON. I HEREBY APPROVE THIS SURVEY AND PLAT.
TRACT 15, ADL No. 232168
SEE ATTACHMENT "A"
PATRICIA A. TREYOTE
P.O. BOX 398
DILLINGHAM, AK 99576

NOTARY'S ACKNOWLEDGEMENT
SUBSCRIBED AND SWORN TO BEFORE ME THIS 19 DAY OF JANUARY, 2018.
FOR: LESSEE

NOTARY PUBLIC FOR ALASKA
MY COMMISSION EXPIRES

LESSEE CERTIFICATE

I, THE UNDERSIGNED, HEREBY CERTIFY THAT I AM THE LESSEE AS SHOWN HEREON. I HEREBY APPROVE THIS SURVEY AND PLAT.
TRACT 18, ADL No. 232253
TERRY L. FULLER
P.O. BOX 913
DILLINGHAM, AK 99576

NOTARY'S ACKNOWLEDGEMENT
SUBSCRIBED AND SWORN TO BEFORE ME THIS 19 DAY OF JANUARY, 2018.
FOR: Terry L. Fuller, LESSEE

NOTARY PUBLIC FOR ALASKA
MY COMMISSION EXPIRES

LESSEE CERTIFICATE

I, THE UNDERSIGNED, HEREBY CERTIFY THAT I AM THE LESSEE AS SHOWN HEREON. I HEREBY APPROVE THIS SURVEY AND PLAT.
TRACT 16, ADL No. 232169
SEE ATTACHMENT "B"
VERN W. CARSCALLEN
P.O. BOX 398
DILLINGHAM, AK 99576

NOTARY'S ACKNOWLEDGEMENT
SUBSCRIBED AND SWORN TO BEFORE ME THIS 12th DAY OF JANUARY, 2018.
FOR: LESSEE

NOTARY PUBLIC FOR ALASKA
MY COMMISSION EXPIRES

LESSEE CERTIFICATE

I, THE UNDERSIGNED, HEREBY CERTIFY THAT I AM THE LESSEE AS SHOWN HEREON. I HEREBY APPROVE THIS SURVEY AND PLAT.
TRACT 19, ADL No. 232274
ERIC M. SALINGER
11733 AURORA STREET, APT. 6
EAGLE RIVER, AK 99577

NOTARY'S ACKNOWLEDGEMENT
SUBSCRIBED AND SWORN TO BEFORE ME THIS 30 DAY OF JANUARY, 2018.
FOR: Eric M. Salinger, LESSEE

NOTARY PUBLIC FOR ALASKA
MY COMMISSION EXPIRES

LESSEE CERTIFICATE

I, THE UNDERSIGNED, HEREBY CERTIFY THAT I AM THE LESSEE AS SHOWN HEREON. I HEREBY APPROVE THIS SURVEY AND PLAT.
TRACT 17, ADL No. 232170
CARA M. BROWN
P.O. BOX 1318
DILLINGHAM, AK 99576

NOTARY'S ACKNOWLEDGEMENT
SUBSCRIBED AND SWORN TO BEFORE ME THIS 12th DAY OF JANUARY, 2018.
FOR: Cara M. Brown, LESSEE

NOTARY PUBLIC FOR ALASKA
MY COMMISSION EXPIRES

LESSEE CERTIFICATE

I, THE UNDERSIGNED, HEREBY CERTIFY THAT I AM THE LESSEE AS SHOWN HEREON. I HEREBY APPROVE THIS SURVEY AND PLAT.
TRACT 20, ADL No. 232279
CHRISTINA L. REIGH
P.O. BOX 965
DILLINGHAM, AK 99576

NOTARY'S ACKNOWLEDGEMENT
SUBSCRIBED AND SWORN TO BEFORE ME THIS 24th DAY OF JANUARY, 2018.
FOR: Christina L. Reigh, LESSEE

NOTARY PUBLIC FOR ALASKA
MY COMMISSION EXPIRES

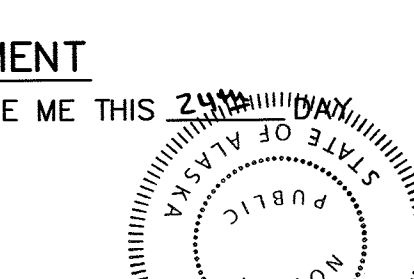
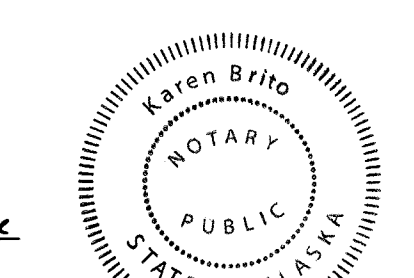
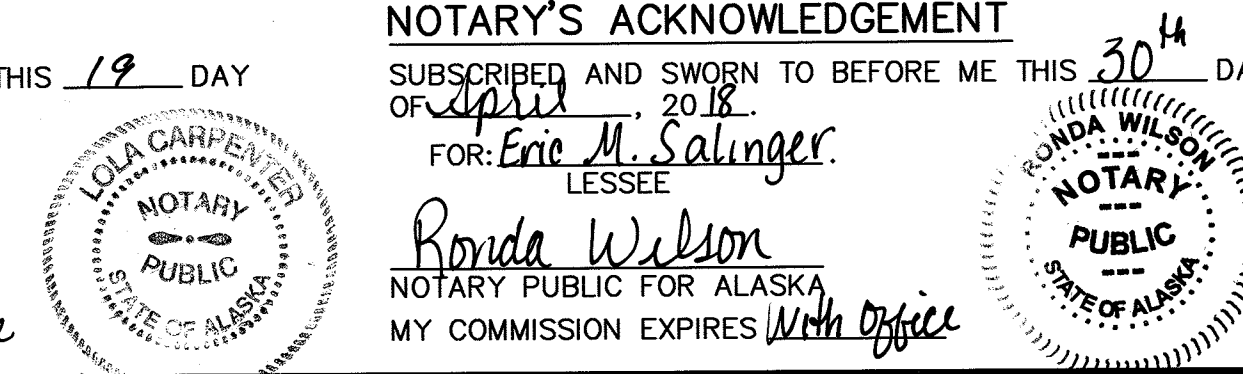

STATE OF ALASKA
DEPARTMENT OF NATURAL RESOURCES
DIVISION OF MINING, LAND & WATER
ANCHORAGE, ALASKA

ALASKA STATE LAND SURVEY NO. 2016-9

SNAKE LAKE REMOTE RECREATIONAL CABIN SITES
CREATING TRACTS 1 THROUGH 30

WITHIN UNSURVEYED SECTIONS 5 & 18, T. 10 S., R. 57 W., AND UNSURVEYED SECTIONS 10, 11, 13, 14, 15, 17, 21, & 22, T. 10 S., R. 58 W., SEWARD MERIDIAN, ALASKA
BRISTOL BAY RECORDING DISTRICT

DRAWN BY: L.A.L.	APPROVAL RECOMMENDED
DATE: DEC 2017	DATE: 5/3/2018
SCALE: 1" = 200'	CHECKED: L.S.V.
	DNR FILE NO. ASLS 20160009

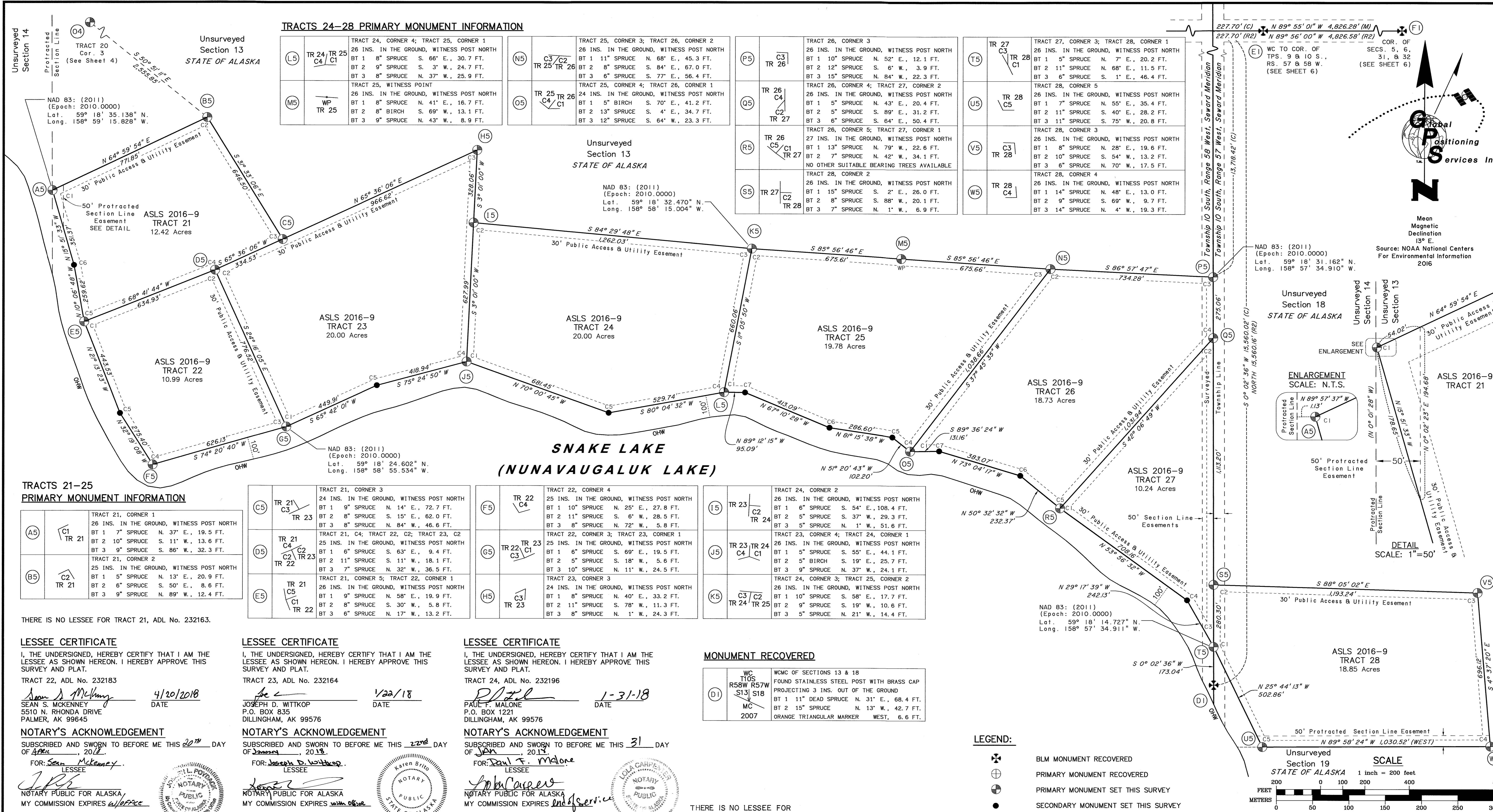

TRACTS 24-28 PRIMARY MONUMENT INFORMATION

(L5) TR 24 TR 25 C4 C1	TRACT 24, CORNER 4; TRACT 25, CORNER 1 26 INS. IN THE GROUND, WITNESS POST NORTH BT 1 8" SPRUCE S. 66° E., 30.7 FT. BT 2 9" SPRUCE S. 3° W., 24.7 FT. BT 3 8" SPRUCE N. 37° W., 25.9 FT.	(N5) C3 C2 TR 25 TR 26	TRACT 25, CORNER 3; TRACT 26, CORNER 2 26 INS. IN THE GROUND, WITNESS POST NORTH BT 1 11" SPRUCE N. 68° E., 45.3 FT. BT 2 8" SPRUCE S. 84° E., 67.0 FT. BT 3 6" SPRUCE S. 77° E., 56.4 FT.	(P5) C3 TR 26	TRACT 26, CORNER 3 26 INS. IN THE GROUND, WITNESS POST NORTH BT 1 10" SPRUCE N. 52° E., 12.1 FT. BT 2 12" SPRUCE S. 6° W., 3.9 FT. BT 3 15" SPRUCE N. 84° W., 22.3 FT.	(T5) TR 27 C3 TR 28 C1	TRACT 27, CORNER 3; TRACT 28, CORNER 1 26 INS. IN THE GROUND, WITNESS POST NORTH BT 1 5" SPRUCE N. 7° E., 20.2 FT. BT 2 11" SPRUCE N. 68° E., 11.5 FT. BT 3 6" SPRUCE S. 1° E., 46.4 FT.
(M5) WP TR 25	TRACT 25, WITNESS POINT 26 INS. IN THE GROUND, WITNESS POST NORTH BT 1 8" SPRUCE N. 41° E., 16.7 FT. BT 2 8" BIRCH S. 69° W., 13.1 FT. BT 3 9" SPRUCE N. 43° W., 8.9 FT.	(O5) TR 25 TR 26 C4 C1	TRACT 25, CORNER 4; TRACT 26, CORNER 1 24 INS. IN THE GROUND, WITNESS POST NORTH BT 1 5" BIRCH S. 70° E., 41.2 FT. BT 2 13" SPRUCE S. 4° E., 34.7 FT. BT 3 12" SPRUCE S. 64° W., 23.3 FT.	(Q5) TR 26 C4 TR 27 C2	TRACT 26, CORNER 4; TRACT 27, CORNER 2 26 INS. IN THE GROUND, WITNESS POST NORTH BT 1 5" SPRUCE N. 43° E., 20.4 FT. BT 2 5" SPRUCE S. 89° E., 31.2 FT. BT 3 8" SPRUCE S. 64° E., 50.4 FT.	(U5) TR 28 C5	TRACT 28, CORNER 5 26 INS. IN THE GROUND, WITNESS POST NORTH BT 1 7" SPRUCE N. 55° E., 35.4 FT. BT 2 11" SPRUCE S. 40° E., 28.2 FT. BT 3 11" SPRUCE S. 75° W., 20.8 FT.
				(R5) TR 26 C5 C1 TR 27	TRACT 26, CORNER 5; TRACT 27, CORNER 1 27 INS. IN THE GROUND, WITNESS POST NORTH BT 1 13" SPRUCE N. 79° W., 22.6 FT. BT 2 7" SPRUCE N. 42° W., 34.1 FT. NO OTHER SUITABLE BEARING TREES AVAILABLE	(V5) TR 28 C3	TRACT 28, CORNER 3 26 INS. IN THE GROUND, WITNESS POST NORTH BT 1 8" SPRUCE N. 28° E., 19.6 FT. BT 2 10" SPRUCE S. 54° W., 13.2 FT. BT 3 6" SPRUCE N. 70° W., 17.5 FT.
				(S5) TR 27 C2 TR 28	TRACT 28, CORNER 2 26 INS. IN THE GROUND, WITNESS POST NORTH BT 1 15" SPRUCE S. 2° E., 26.0 FT. BT 2 8" SPRUCE S. 88° W., 20.1 FT. BT 3 7" SPRUCE N. 1° W., 6.9 FT.	(W5) TR 28 C4	TRACT 28, CORNER 4 26 INS. IN THE GROUND, WITNESS POST NORTH BT 1 14" SPRUCE N. 48° E., 13.0 FT. BT 2 9" SPRUCE S. 69° W., 9.7 FT. BT 3 14" SPRUCE N. 4° W., 19.3 FT.

TRACTS 21-25 PRIMARY MONUMENT INFORMATION

(A5) C1 TR 21	TRACT 21, CORNER 1 26 INS. IN THE GROUND, WITNESS POST NORTH BT 1 7" SPRUCE N. 37° E., 19.5 FT. BT 2 10" SPRUCE S. 11° W., 13.6 FT. BT 3 9" SPRUCE S. 86° W., 32.3 FT.
(B5) C2 TR 21	TRACT 21, CORNER 2 25 INS. IN THE GROUND, WITNESS POST NORTH BT 1 5" SPRUCE N. 13° E., 20.9 FT. BT 2 6" SPRUCE S. 50° E., 8.6 FT. BT 3 9" SPRUCE N. 89° W., 12.4 FT.

(C5) TR 21 C3 TR 23	TRACT 21, CORNER 3 24 INS. IN THE GROUND, WITNESS POST NORTH BT 1 9" SPRUCE N. 14° E., 72.7 FT. BT 2 8" SPRUCE S. 15° E., 62.0 FT. BT 3 8" SPRUCE N. 84° W., 46.6 FT.
(D5) TR 21 C2 TR 23	TRACT 21, C4; TRACT 22, C2; TRACT 23, C2 25 INS. IN THE GROUND, WITNESS POST NORTH BT 1 6" SPRUCE S. 63° E., 9.4 FT. BT 2 11" SPRUCE S. 11° W., 18.1 FT. BT 3 7" SPRUCE N. 32° W., 36.5 FT.
(E5) TR 21 C5 C1 TR 22	TRACT 21, CORNER 5; TRACT 22, CORNER 1 26 INS. IN THE GROUND, WITNESS POST NORTH BT 1 9" SPRUCE N. 58° E., 19.9 FT. BT 2 8" SPRUCE S. 30° W., 5.8 FT. BT 3 6" SPRUCE N. 17° W., 13.2 FT.

(F5) TR 22 C4	TRACT 22, CORNER 4 25 INS. IN THE GROUND, WITNESS POST NORTH BT 1 10" SPRUCE N. 25° E., 27.8 FT. BT 2 11" SPRUCE S. 6° W., 28.5 FT. BT 3 8" SPRUCE N. 72° W., 5.8 FT.
(G5) TR 22 C3 TR 23	TRACT 22, CORNER 3; TRACT 23, CORNER 1 25 INS. IN THE GROUND, WITNESS POST NORTH BT 1 6" SPRUCE S. 69° E., 19.5 FT. BT 2 5" SPRUCE S. 18° W., 5.6 FT. BT 3 10" SPRUCE N. 11° W., 24.5 FT.
(H5) TR 23 C3 TR 23	TRACT 21, CORNER 5; TRACT 22, CORNER 1 26 INS. IN THE GROUND, WITNESS POST NORTH BT 1 9" SPRUCE N. 58° E., 19.9 FT. BT 2 8" SPRUCE S. 30° W., 5.8 FT. BT 3 6" SPRUCE N. 17° W., 13.2 FT.

(I5) TR 23 C2 TR 24	TRACT 24, CORNER 2 26 INS. IN THE GROUND, WITNESS POST NORTH BT 1 6" SPRUCE S. 54° E., 108.4 FT. BT 2 5" SPRUCE S. 37° W., 29.3 FT. BT 3 5" SPRUCE N. 1° W., 51.6 FT.
(J5) TR 23 TR 24 C4 C1	TRACT 23, CORNER 4; TRACT 24, CORNER 1 26 INS. IN THE GROUND, WITNESS POST NORTH BT 1 5" SPRUCE S. 55° E., 44.1 FT. BT 2 5" BIRCH S. 19° E., 25.7 FT. BT 3 9" SPRUCE N. 37° W., 24.1 FT.
(K5) C3 C2 TR 24 TR 25	TRACT 24, CORNER 3; TRACT 25, CORNER 2 26 INS. IN THE GROUND, WITNESS POST NORTH BT 1 8" SPRUCE N. 40° E., 33.2 FT. BT 2 10" SPRUCE S. 58° E., 17.7 FT. BT 3 5" SPRUCE N. 21° W., 14.4 FT.

THERE IS NO LESSEE FOR TRACT 21, ADL No. 232163.

LESSEE CERTIFICATE

I, THE UNDERSIGNED, HEREBY CERTIFY THAT I AM THE LESSEE AS SHOWN HEREON. I HEREBY APPROVE THIS SURVEY AND PLAT.

TRACT 22, ADL No. 232183
Sean S. Mckeeney 4/20/2018
 SEAN S. MCKENNEY DATE
 5510 N. RHONDA DRIVE
 PALMER, AK 99645

NOTARY'S ACKNOWLEDGEMENT

SUBSCRIBED AND SWORN TO BEFORE ME THIS 20th DAY OF April, 2018.

FOR: *Sean Mckeeney* LESSEE
J.R.P. NOTARY PUBLIC FOR ALASKA
 MY COMMISSION EXPIRES 6/1/2022

LESSEE CERTIFICATE

I, THE UNDERSIGNED, HEREBY CERTIFY THAT I AM THE LESSEE AS SHOWN HEREON. I HEREBY APPROVE THIS SURVEY AND PLAT.

TRACT 23, ADL No. 232164
Joseph D. Wittkop 1/22/18
 JOSEPH D. WITKOP DATE
 P.O. BOX 835
 DILLINGHAM, AK 99576

NOTARY'S ACKNOWLEDGEMENT

SUBSCRIBED AND SWORN TO BEFORE ME THIS 22nd DAY OF January, 2018.

FOR: *Joseph D. Wittkop* LESSEE
Karen Brito NOTARY PUBLIC FOR ALASKA
 MY COMMISSION EXPIRES 10/1/2022

LESSEE CERTIFICATE

I, THE UNDERSIGNED, HEREBY CERTIFY THAT I AM THE LESSEE AS SHOWN HEREON. I HEREBY APPROVE THIS SURVEY AND PLAT.

TRACT 24, ADL No. 232196
Paul F. Malone 1-31-18
 PAUL F. MALONE DATE
 P.O. BOX 1221
 DILLINGHAM, AK 99576

NOTARY'S ACKNOWLEDGEMENT

SUBSCRIBED AND SWORN TO BEFORE ME THIS 31 DAY OF Jan, 2018.

FOR: *Paul F. Malone* LESSEE
Lola Campbell NOTARY PUBLIC FOR ALASKA
 MY COMMISSION EXPIRES 10/1/2022

MONUMENT RECOVERED

(D1) WC R10S R58W R57W S13 S18 MC 2007	WC/MC OF SECTIONS 13 & 18 FOUND STAINLESS STEEL POST WITH BRASS CAP PROJECTING 3 INS. OUT OF THE GROUND BT 1 11" DEAD SPRUCE N. 31° E., 68.4 FT. BT 2 15" SPRUCE N. 13° W., 42.7 FT. ORANGE TRIANGULAR MARKER WEST, 6.6 FT.
--	---

THERE IS NO LESSEE FOR TRACT 27, ADL No. 232172.

LESSEE CERTIFICATE

I, THE UNDERSIGNED, HEREBY CERTIFY THAT I AM THE LESSEE AS SHOWN HEREON. I HEREBY APPROVE THIS SURVEY AND PLAT.

TRACT 28, ADL No. 232228
 SEE AT TACHMENT "C"
 TERILYN K. STEPHEN DATE
 1333 S. CALIFORNIA AVE, APT. 3F
 CHICAGO, IL 60606

NOTARY'S ACKNOWLEDGEMENT

SUBSCRIBED AND SWORN TO BEFORE ME THIS DAY OF _____, 20____.

FOR: _____ LESSEE
 _____ NOTARY PUBLIC FOR ALASKA
 MY COMMISSION EXPIRES _____

LESSEE CERTIFICATE

I, THE UNDERSIGNED, HEREBY CERTIFY THAT I AM THE LESSEE AS SHOWN HEREON. I HEREBY APPROVE THIS SURVEY AND PLAT.

TRACT 25, ADL No. 232257
Edward Iwamoto 1/24/18
 EDWARD IWAMOTO DATE
 1500 EDGECLUMBE DR.
 SITKA, AK 99835

NOTARY'S ACKNOWLEDGEMENT

SUBSCRIBED AND SWORN TO BEFORE ME THIS 26 DAY OF April, 2018.

FOR: *Edward Iwamoto* LESSEE
Kaitlynn Resch Official Seal
 Kaitlynn Resch
 Notary Public-State of Alaska
 My Comm. Expires Aug 15 2021
 NOTARY PUBLIC FOR ALASKA
 MY COMMISSION EXPIRES Aug 15 2021

LESSEE CERTIFICATE

I, THE UNDERSIGNED, HEREBY CERTIFY THAT I AM THE LESSEE AS SHOWN HEREON. I HEREBY APPROVE THIS SURVEY AND PLAT.

TRACT 26, ADL No. 232171
William P. Bauer III 1/31/18
 WILLIAM P. BAUER III DATE
 P.O. BOX 1315
 DILLINGHAM, AK 99576

NOTARY'S ACKNOWLEDGEMENT

SUBSCRIBED AND SWORN TO BEFORE ME THIS 31 DAY OF Jan, 2018.

FOR: *William P. Bauer III* LESSEE
Lola Campbell NOTARY PUBLIC FOR ALASKA
 MY COMMISSION EXPIRES 10/1/2022

LESSEE CERTIFICATE

I, THE UNDERSIGNED, HEREBY CERTIFY THAT I AM THE LESSEE AS SHOWN HEREON. I HEREBY APPROVE THIS SURVEY AND PLAT.

TRACT 27, ADL No. 232172
 KIM E. PARKER DATE
 P.O. BOX 888
 DILLINGHAM, AK 99576

NOTARY'S ACKNOWLEDGEMENT

SUBSCRIBED AND SWORN TO BEFORE ME THIS DAY OF _____, 20____.

FOR: _____ LESSEE
 _____ NOTARY PUBLIC FOR ALASKA
 MY COMMISSION EXPIRES _____

LESSEE CERTIFICATE

I, THE UNDERSIGNED, HEREBY CERTIFY THAT I AM THE LESSEE AS SHOWN HEREON. I HEREBY APPROVE THIS SURVEY AND PLAT.

TRACT 28, ADL No. 232228
 SEE AT TACHMENT "C"
 TERILYN K. STEPHEN DATE
 1333 S. CALIFORNIA AVE, APT. 3F
 CHICAGO, IL 60606

NOTARY'S ACKNOWLEDGEMENT

SUBSCRIBED AND SWORN TO BEFORE ME THIS DAY OF _____, 20____.

FOR: _____ LESSEE
 _____ NOTARY PUBLIC FOR ALASKA
 MY COMMISSION EXPIRES _____

LEGEND:

- ⊕ BLM MONUMENT RECOVERED
- ⊕ PRIMARY MONUMENT RECOVERED
- ⊕ PRIMARY MONUMENT SET THIS SURVEY
- SECONDARY MONUMENT SET THIS SURVEY
- PROTRACTED SECTION LINES
- SURVEYED LINES
- TIE
- (A5) MONUMENT IDENTIFIER
- (R2) RECORD INFORMATION PER BLM PLAT FILED 2/13/2009
- (C) CALCULATED
- () BLM RECORD NAD-27 PROTRACTED BEARING
- (M) MEASURED
- OHW ORDINARY HIGH WATER
- WP WITNESS POINT

NOTE: SEE SHEET 1 FOR TYPICAL PRIMARY, SECONDARY, AND REFERENCE MONUMENTS SET THIS SURVEY; FOR TYPICAL BLM AND PRIMARY MONUMENTS RECOVERED; AND FOR TYPICAL WITNESS POSTS AND BEARING TREE (BT) TAGS.

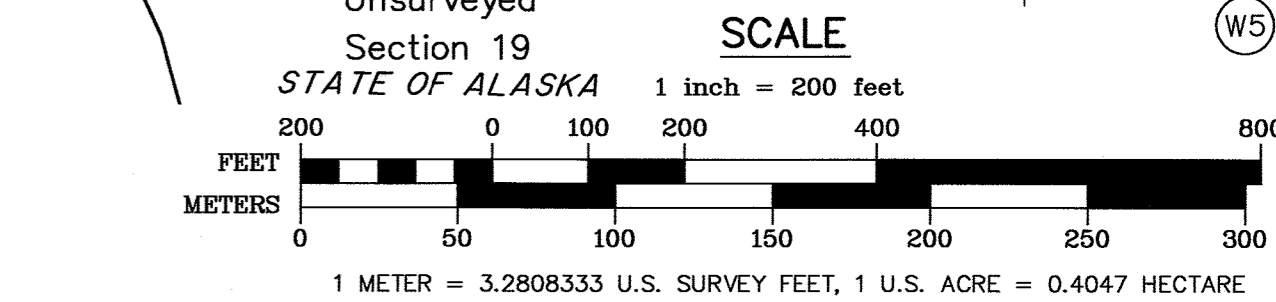

DATE OF SURVEY Beginning July 30, 2016 Ending September 10, 2016	Lindey S. Vaughn Global Positioning Services, Inc. 2603 Blueberry Rd. Anchorage, Alaska 99503 907-568-2000 ext. 111
STATE OF ALASKA DEPARTMENT OF NATURAL RESOURCES DIVISION OF MINING, LAND & WATER ANCHORAGE, ALASKA	
ALASKA STATE LAND SURVEY NO. 2016-9	
SNAKE LAKE REMOTE RECREATIONAL CABIN SITES CREATING TRACTS 1 THROUGH 30	
WITHIN UNSURVEYED SECTIONS 5 & 18, T. 10 S., R. 57 W. AND UNSURVEYED SECTIONS 10, 11, 13, 14, 15, 17, 21, & 22, T. 10 S., R. 58 W., SEWARD MERIDIAN, ALASKA BRISTOL BAY RECORDING DISTRICT	
DRAWN BY: L.A.L. DATE: DEC 2017 SCALE: 1" = 200'	APPROVAL RECOMMENDED DATE: 5/3/2018 STATEWIDE PLATING SUPERVISOR CHECKED: L.S.V. DNR FILE NO. ASLS 20160009

LEGEND:

- ⊗ BLM MONUMENT RECOVERED
- ⊕ PRIMARY MONUMENT RECOVERED
- ⊙ PRIMARY MONUMENT SET THIS SURVEY
- SECONDARY MONUMENT SET THIS SURVEY
- PROTRACTED SECTION LINES
- SURVEYED LINES
- - - TIE
- (A6) MONUMENT IDENTIFIER
- (R2) RECORD INFORMATION PER BLM PLAT FILED 2/13/2009
- (M) MEASURED
- (C) CALCULATED
- WP WITNESS POINT

NOTE: SEE SHEET 1 FOR TYPICAL PRIMARY, SECONDARY, AND REFERENCE MONUMENTS SET THIS SURVEY; FOR TYPICAL BLM AND PRIMARY MONUMENTS RECOVERED; AND FOR TYPICAL WITNESS POSTS AND BEARING TREE (BT) TAGS.

TRUE POINT FOR COR. OF T.P.S. 9 & 10 S., RS. 57 & 58 W.
 N 89° 55' 01" W 227.70' (C)
 WC TO COR. OF T.P.S. 9 & 10 S., RS. 57 & 58 W.
 N 89° 55' 01" W 4,826.28' (M)
 COR. OF SECS. 5, 6, 31, & 32
 N 89° 56' 00" W 3,945.48' (R2)
 N 89° 56' 00" W 4,826.58' (R2)

BASIS OF COORDINATES
 NAD 83: (2011) (Epoch: 2010.0000)
 Lat. 59° 20' 46.196" N
 Long. 158° 54' 15.286" W
 NAD 27: (Per NADCON Program Version 2.11)
 Lat. 59° 20' 48.886" N
 Long. 158° 54' 07.340" W

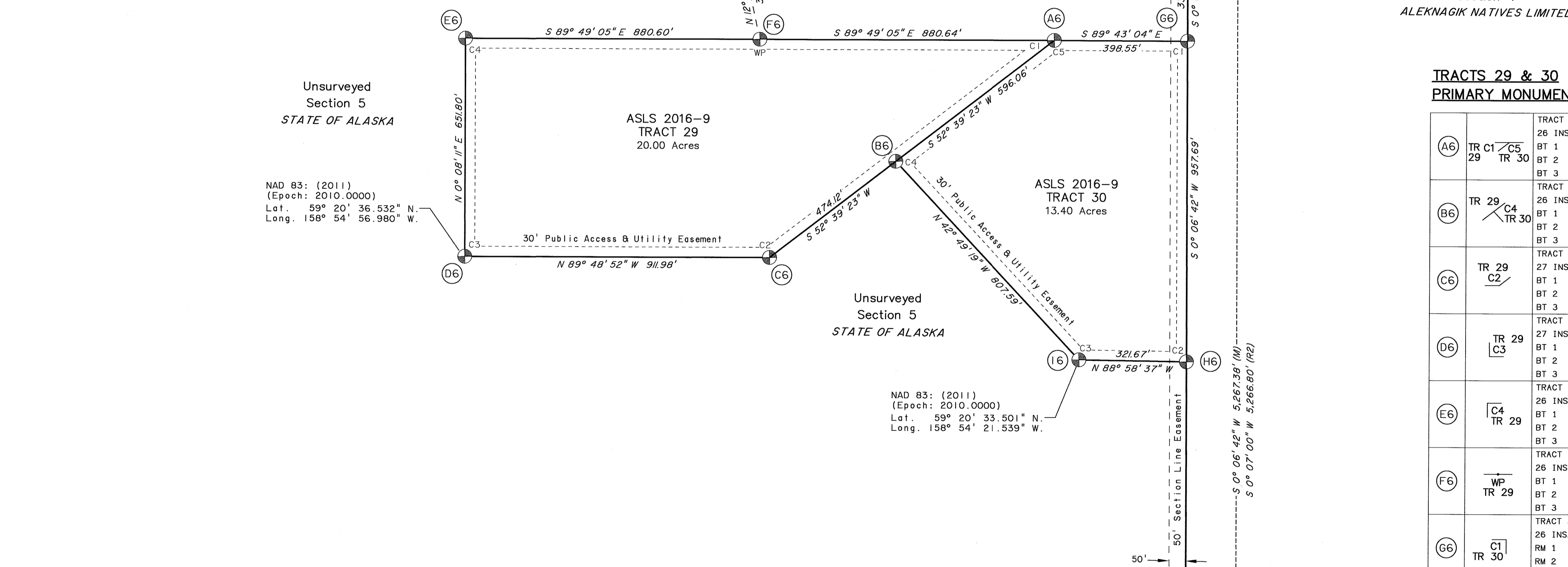
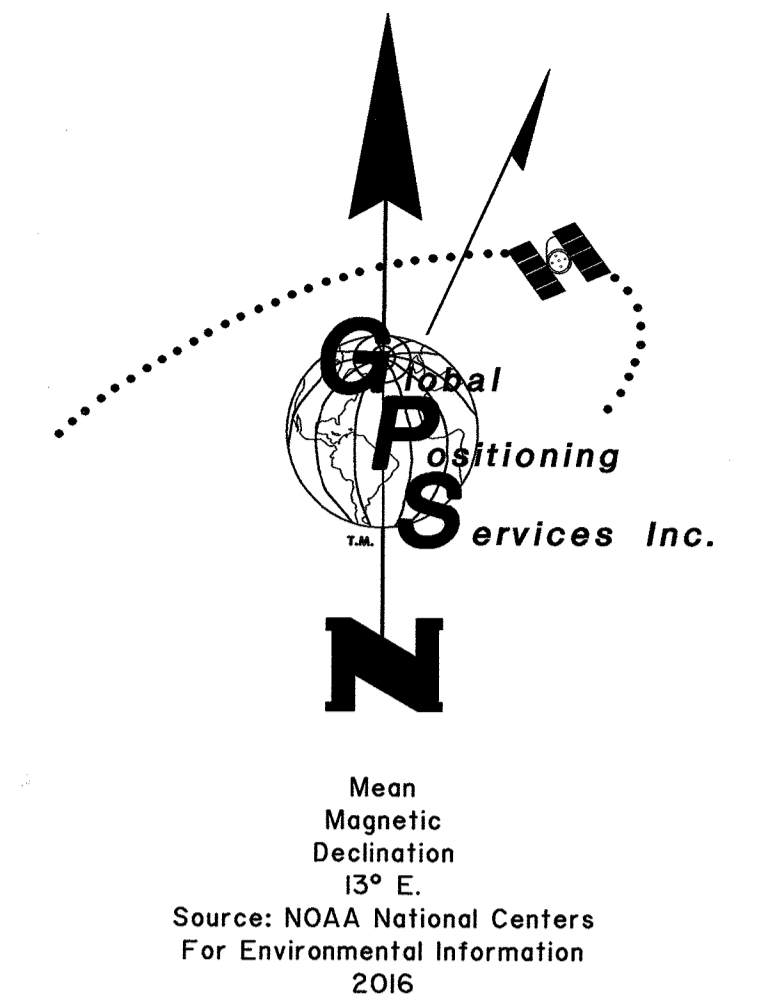

**TRACTS 29 & 30
PRIMARY MONUMENT INFORMATION**

(A6)	TR C1 C5 TR 29 TR 30	TRACT 29, CORNER 1; TRACT 30, CORNER 5 26 INS. IN THE GROUND, WITNESS POST NORTH BT 1 7" SPRUCE EAST, 55.4 FT. BT 2 12" SPRUCE S. 47° E., 42.9 FT. BT 3 5" SPRUCE N. 17° W., 42.5 FT.
(B6)	TR 29 C4 TR 30	TRACT 30, CORNER 4 26 INS. IN THE GROUND, WITNESS POST NORTH BT 1 7" SPRUCE N. 48° E., 51.1 FT. BT 2 7" SPRUCE N. 69° E., 52.1 FT. BT 3 5" SPRUCE S. 74° E., 50.9 FT.
(C6)	TR 29 C2	TRACT 29, CORNER 2 27 INS. IN THE GROUND, WITNESS POST NORTH BT 1 7" SPRUCE N. 70° W., 67.4 FT. BT 2 5" SPRUCE N. 49° W., 97.2 FT. BT 3 9" SPRUCE N. 37° W., 83.8 FT.
(D6)	TR 29 C3	TRACT 29, CORNER 3 27 INS. IN THE GROUND, WITNESS POST NORTH BT 1 6" SPRUCE S. 48° E., 19.0 FT. BT 2 7" SPRUCE S. 4° E., 15.8 FT. BT 3 13" SPRUCE N. 53° W., 3.1 FT.
(E6)	C4 TR 29	TRACT 29, CORNER 4 26 INS. IN THE GROUND, WITNESS POST NORTH BT 1 11" SPRUCE N. 87° E., 12.7 FT. BT 2 10" SPRUCE S. 88° W., 4.3 FT. BT 3 8" SPRUCE N. 25° W., 22.3 FT.
(F6)	WP TR 29	TRACT 29, WITNESS POINT BT 1 8" SPRUCE N. 47° E., 23.1 FT. BT 2 6" SPRUCE S. 58° E., 25.9 FT. BT 3 7" SPRUCE WEST, 20.1 FT.
(G6)	TR 30 C1	TRACT 30, CORNER 1 26 INS. IN THE GROUND, WITNESS POST NORTH RM 1 N. 89° W., 10.00 FT. RM 2 S. 1° W., 10.00 FT.
(H6)	TR 30 C2	TRACT 30, CORNER 2 25 INS. IN THE GROUND, WITNESS POST NORTH BT 1 5" SPRUCE N. 21° E., 30.4 FT. BT 2 6" SPRUCE S. 12° W., 67.1 FT. BT 3 9" SPRUCE N. 19° W., 24.7 FT.
(I6)	TR 30 C3	TRACT 30, CORNER 3 24 INS. IN THE GROUND, WITNESS POST NORTH BT 1 7" SPRUCE N. 28° E., 68.4 FT. BT 2 9" SPRUCE N. 51° E., 68.2 FT. BT 3 8" SPRUCE N. 5° W., 78.8 FT.

MONUMENTS RECOVERED

(E1)	T 9 S R58W R57W W S 36 S 31 C S 11 S 6 T 10 S 2007	WITNESS CORNER TO THE CORNER OF TOWNSHIPS 9 & 10 SOUTH, RANGES 57 & 58 WEST FOUND IRON POST WITH BRASS CAP PROJECTING 12 INS. OUT OF THE GROUND, STRAIGHTENED AND FIRMED. DETECTED NE MAGNET N. 45° E., 9.9 FT. DETECTED SE MAGNET S. 45° E., 9.9 FT. ORANGE TRIANGULAR MARKER EAST, 6.6 FT.
(F1)	T 9 S R 57 W S 31 S 32 S 6 S 5 T 10 S 2007	CORNER OF SECTIONS 5, 6, 31, AND 32 FOUND STAINLESS STEEL POST WITH BRASS CAP PROJECTING 6 INS. OUT OF THE GROUND, FIRMLY SET AND IN GOOD CONDITION. BT 1 13" SPRUCE N. 37° E., 19.6 FT. BT 2 8" SPRUCE S. 29° E., 31.2 FT. BT 3 6" SPRUCE S. 46° W., 18.3 FT. BT 4 6" BIRCH N. 62° W., 19.8 FT. ORANGE TRIANGULAR MARKER NORTH, 6.6 FT.
(G1)	S9287 C3 2007 1988	CORNER 3, U.S. SURVEY NO. 9287 FOUND IRON POST WITH BRASS CAP PROJECTING 2 INS. OUT OF THE GROUND, FIRMLY SET AND IN GOOD CONDITION. BT 1 7" SPRUCE N. 17° E., 28.8 FT. BT 2 4" SPRUCE S. 8° E., 35.3 FT. ORANGE TRIANGULAR MARKER EAST, 6.6 FT.
(H1)	T 9 S R 57 W S 32 S 33 S 5 S 4 T 10 S 1966 2001	CORNER OF SECTIONS 4, 5, 32, AND 33 FOUND IRON POST WITH BRASS CAP FLUSH WITH THE GROUND, FIRMED UP AND IN GOOD CONDITION. 1966 BEARING TREES: BT 1 6" SPRUCE STUMP N. 45° E., 58.3 FT. BT 2 9" SPRUCE N. 14 1/2° W., 107.9 FT. 1988 BEARING TREES: BT 1 6" SPRUCE N. 5 1/2° E., 88.8 FT. BT 2 8" SPRUCE N. 62° W., 160.2 FT. 2007 ACCESSORIES: DETECTED SE MAGNET S. 45° E., 9.9 FT. DETECTED SW MAGNET S. 45° W., 9.9 FT. ORANGE TRIANGULAR MARKER SOUTH, 6.6 FT.
(I1)	T 10 S R 57 W S 5 S 4 S 8 S 9 2007	CORNER OF SECTIONS 4, 5, 8, AND 9 FOUND STAINLESS STEEL POST WITH BRASS CAP PROJECTING 4 INS. OUT OF THE GROUND, FIRMLY SET AND IN GOOD CONDITION. BT 1 7" SPRUCE N. 64° E., 28.7 FT. BT 2 9" SPRUCE STUMP S. 41° E., 33.3 FT. BT 3 10" SPRUCE S. 64° W., 35.2 FT. BT 4 10" SPRUCE N. 23° W., 56.1 FT. NEW BT 6" SPRUCE S. 1° E., 30.7 FT. ORANGE TRIANGULAR MARKER NORTH, 6.6 FT.

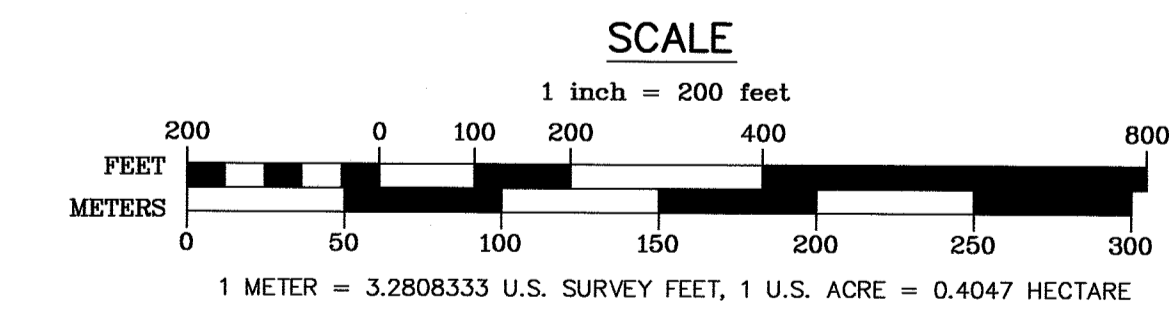

LESSEE CERTIFICATE

I, THE UNDERSIGNED, HEREBY CERTIFY THAT I AM THE LESSEE AS SHOWN HEREON. I HEREBY APPROVE THIS SURVEY AND PLAT.

TRACT 29, ADL No. 232241
 DAVID W. SANDERLIN
 P.O. BOX 112366
 ANCHORAGE, AK 99511
 DATE 4/20/2018

NOTARY'S ACKNOWLEDGEMENT

SUBSCRIBED AND SWORN TO BEFORE ME THIS 20th DAY OF April, 2018.
 FOR: David W. Sanderlin
 LESSEE

Bonda Wilson
 NOTARY PUBLIC FOR ALASKA
 MY COMMISSION EXPIRES With office

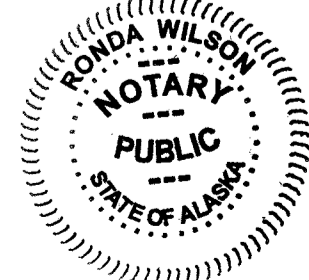

LESSEE CERTIFICATE

I, THE UNDERSIGNED, HEREBY CERTIFY THAT I AM THE LESSEE AS SHOWN HEREON. I HEREBY APPROVE THIS SURVEY AND PLAT.

TRACT 30, ADL No. 232278
 CODY Q. LARSON
 P.O. BOX 685
 DILLINGHAM, AK 99576
 DATE 1/11/18

NOTARY'S ACKNOWLEDGEMENT

SUBSCRIBED AND SWORN TO BEFORE ME THIS 11 DAY OF Jan, 2018.
 FOR: Cody Larson
 LESSEE

Lola Carpenter
 NOTARY PUBLIC FOR ALASKA
 MY COMMISSION EXPIRES end of service



2018-4
 Plat # Bristle Bay
 Rec Dist
 Date 5-4-2018
 Time 11:57 A.M.

STATE OF ALASKA
 DEPARTMENT OF NATURAL RESOURCES
 DIVISION OF MINING, LAND & WATER
 ANCHORAGE, ALASKA

ALASKA STATE LAND SURVEY NO. 2016-9
 SNAKE LAKE REMOTE RECREATIONAL CABIN SITES
 CREATING TRACTS 1 THROUGH 30

DATE OF SURVEY: July 30, 2016
 Beginning: July 30, 2016
 Ending: September 10, 2016

Lindsey S. Vaughan
 Global Positioning Services, Inc.
 2603 Blueberry Rd.
 Anchorage, Alaska 99503
 907-569-2000 ext. 111

WITHIN UNSURVEYED SECTIONS 5 & 18, T. 10 S., R. 57 W. AND UNSURVEYED SECTIONS 10, 11, 13, 14, 15, 17, 21, & 22, T. 10 S., R. 58 W., SEWARD MERIDIAN, ALASKA BRISTLE BAY RECORDING DISTRICT

DRAWN BY: L.A.L. APPROVAL: RECOMMENDED
 DATE: DEC 2017 STATEWIDE PLATTING SUPERVISOR DATE: 5/3/2018

SCALE: 1" = 200' CHECKED: L.S.V. DNR FILE NO. ASLS 20160009

Bristol Bay Recording District
JK 2018-4

Attachment "A"

ALASKA STATE LAND SURVEY 2016-9

LESSEE CERTIFICATE

I, the undersigned, hereby certify that I am the lessee as shown hereon. I hereby approve this survey and plat.

TRACT 15, ADL No. 232168

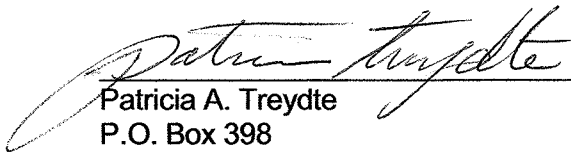

Patricia A. Treydte
P.O. Box 398
Dillingham, AK 99576

1/29/18
Date

NOTARY'S ACKNOWLEDGEMENT

Subscribed and sworn to before me this 29th day of January,
2018.

For Patricia A. Treydte

Lessee

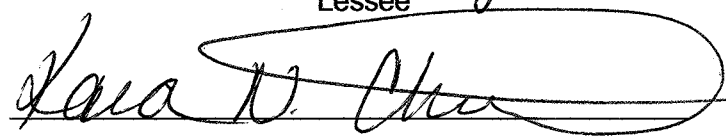

Notary Public for The State of Idaho

My Commission Expires July 11, 2018

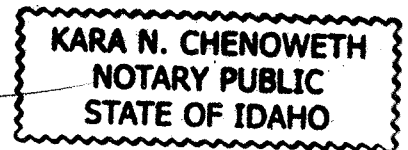

Bristol Bay Recording District
PL 2018-4

Attachment "B"

ALASKA STATE LAND SURVEY 2016-9

LESSEE CERTIFICATE

I, the undersigned, hereby certify that I am the lessee as shown hereon. I hereby approve this survey and plat.

TRACT 16, ADL No. 232169

Vern W. Carscallen
Vern W. Carscallen
P.O. Box 398
Dillingham, AK 99576

1/29/18
Date

NOTARY'S ACKNOWLEDGEMENT

Subscribed and sworn to before me this 29th day of January,
2018.

For Vern W. Carscallen
Lessee

Kara N. Chenoweth

Notary Public for The State of Idaho
My Commission Expires July 11, 2018

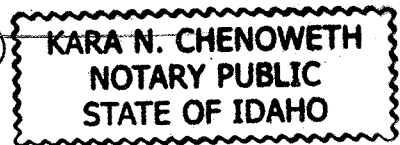

Bristol Bay Recording District
PL 2018-4

Attachment "C"

ALASKA STATE LAND SURVEY 2016-9

LESSEE CERTIFICATE

I, the undersigned, hereby certify that I am the lessee as shown hereon. I hereby approve this survey and plat.

TRACT 28, ADL No. 232228

Terilyn K. Stephen

Terilyn K. Stephen
780 S. Federal Street, Unit 312
Chicago, IL 60605

4/18/18

Date

NOTARY'S ACKNOWLEDGEMENT

Subscribed and sworn to before me this 18 day of APRIL,
2018.

For TERILYN K. LAWSON STEPHEN
Lessee

Verda Griffin-Rist

Notary Public for The State of ILL

My Commission Expires 9-5-2019

