

# EAST FORK PASS REMOTE RECREATIONAL CABIN SITES INDEX SHEET

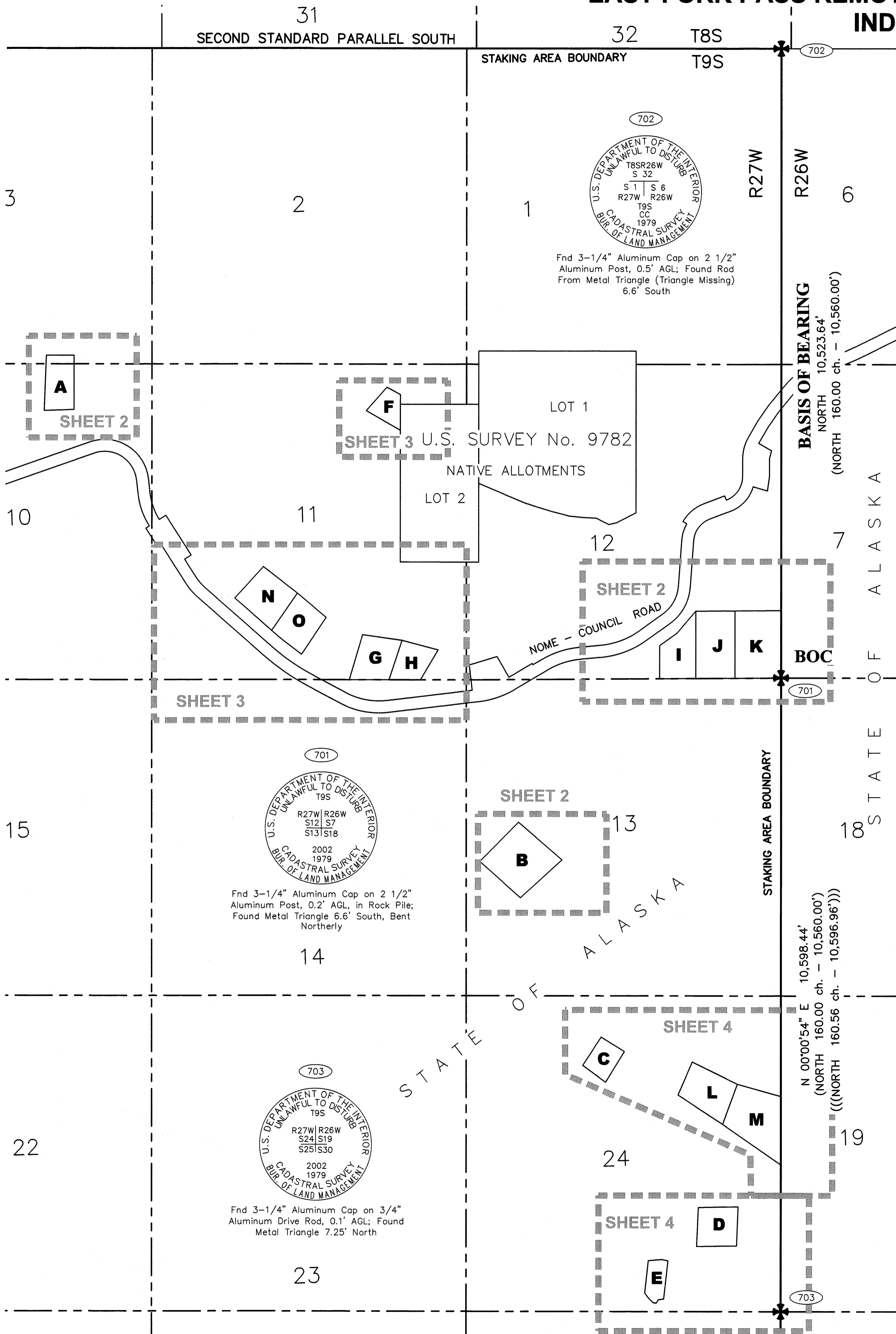

- ### LEGEND
- Protracted Section Lines
  - Right-of-Way Centerline
  - Surveyed Lines
  - Easement Lines/Control Tie Lines
  - Water Features/Streams
  - Point Number Identifier
  - BLM Monument Recovered - Described on Sheets 1&3
  - Primary Monument Recovered - Described on Sheets 2&3
  - Primary Monument Set This Survey - Described on Sheets 5&6
  - Secondary Monument Set This Survey - Described on Sheet 6
  - Measured Bearing and Distance
  - Record Information US Rectangular Survey for T9S, R27W, KRM
  - BLM Record NAD27 Protracted Bearing
  - Record Information US Rectangular Dependent Resurvey for T9S, R26W, KRM
  - Record Information USS No. 9782
  - {XXX} symbol"/> Record Information AK DOT&PF Right-of-Way, Nome - Council Road, Mile 53-62, ADOT&PF Project RS-0130(28)/60399
  - Basis of Coordinates - Described on Sheet 1

### PLAT APPROVAL CERTIFICATE

This plat is approved by the Commissioner of Natural Resources, or the Commissioner's designee, in accordance with AS 40.15.

Commissioner 7/18/2018  
 Date

By approval of this plat, the Commissioner of the Department of Natural Resources hereby accepts for public use and public purposes the real property dedicated to the public hereon, including easements, rights-of-way, alleys, and roadways. The acceptance of such dedicated areas for public use and public purposes does not obligate the department, any governing body, or the public to construct, operate, maintain, or manage improvements.

- ### NOTES
- This survey of ASLS 2010-10 was accomplished in accordance with AS 38.05.600, GSC 816 and RRCS SI 2016-10.
  - All bearings shown are true bearings as oriented to the Basis of Bearing and all distances are reduced to horizontal ground distances shown in U.S. Survey Feet, unless otherwise noted.
  - The error of closure of this survey does not exceed 1:5000, and/or corner positions have a Relative Positional Accuracy at the 95 percent confidence level of 0.26 feet plus 200 parts per million, or better.
  - All parcels of land owned by the State of Alaska, located within 50.00 feet of, or bisected by a surveyed or protracted section line, are subject to a fifty foot (50') easement, each side of the section line, which is reserved to the State of Alaska for public highways under A.S. 19.10.010.
  - The existing lessees' claim corners were recovered and used to control the location of tract boundaries.
  - Basis of Coordinates - the shown found NAD 83(2011) coordinates are based on an NGS OPUS solution (EPOCH: 2010.0000) for the found SE corner of Section 12, T9S, R27W, KRM. The coordinates were constrained to the National Spatial Reference System using the CORS reference stations: AB11 (PID# DL6423), AC07 (PID# DL6684), and AC50 (PID# DL7650).
  - The natural meanders of the ordinary high water (OHW) form the true southerly bounds of Tract E. The approximate line of OHW, as shown, is for area computations only, with the true corners being on the extension of the sidelines and their intersection with the natural meanders.
  - There is a 100-foot building setback from the ordinary high water line of all water bodies determined to be public or navigable.

### BASIS OF COORDINATES (BOC)

| Point # | Alaska State Plane Zone 7<br>NAD83(2011) [EPOCH: 2010.0000] |             | Geodetic<br>NAD83(2011) [EPOCH: 2010.0000] |                    | Geodetic<br>NAD27 (Corpscon v. 6.0.1) |                    |
|---------|---|-------------|--|--------------------|---------------------------------------|--------------------|
|         | Northing  | Easting     | Latitude                                   | Longitude          | Latitude                              | Longitude          |
| 701     | 3920738.619   | 1332956.822 | 64°42'55.95566" N                          | 163°57'57.81110" W | 64°42'58.61100" N                     | 163°57'48.43998" W |

### Surveyor's Certificate

I hereby certify that I am properly Registered and Licensed to practice Land Surveying in the State of Alaska, that this plat represents a survey made by me or under my direct supervision that the monuments shown hereon actually exist as described, and that all dimensions and other details are correct.

Jeremy A. Hurst LS-11796 3/20/18  
 Date

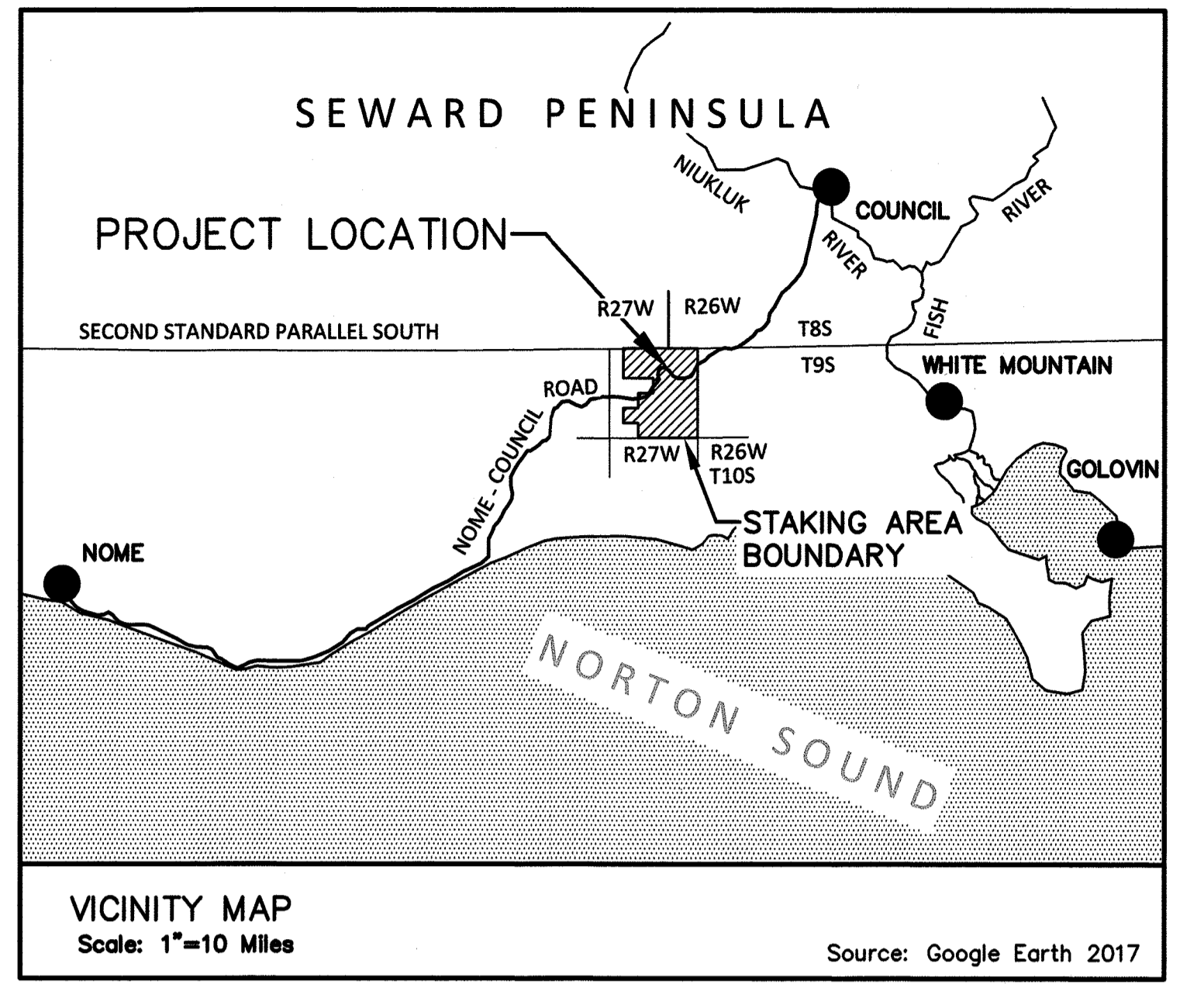

### CERTIFICATE OF OWNERSHIP AND DEDICATION

I, the undersigned, hereby certify that I am the Director, Division of Mining, Land and Water, and that the State of Alaska is the owner of ASLS 2016-10, as shown hereon. I hereby approve this survey and plat for the State of Alaska, and dedicate for public or private use as noted, all easements, public utility areas, and rights-of-way as shown and described hereon.

Date: 7/18/2018  
 For:   
 Director, Division of Mining, Land and Water

### NOTARY'S ACKNOWLEDGEMENT

SUBSCRIBED AND SWORN TO BEFORE ME THIS 18<sup>th</sup> DAY OF July, 2018.

FOR:   
 DIRECTOR

NOTARY PUBLIC FOR ALASKA  
 MY COMMISSION EXPIRES: with office



### TAX CERTIFICATE

This subdivision lies outside of any taxing authority, at the time of filing.

Declination is 10°50' E. per NOAA  
September 14, 2017

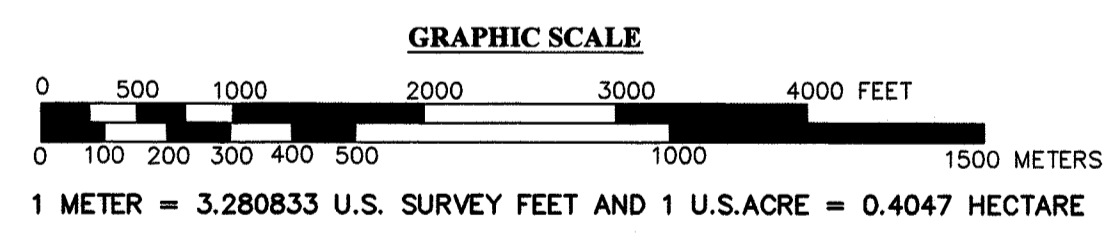

|   |   |
|---|---|
| DATE OF SURVEY:<br>BEGINNING: SEPTEMBER 8, 2017<br>ENDING: SEPTEMBER 19, 2017 | SURVEYOR:<br>Stantec Inc.<br>725 E. Fireweed Lane, Suite 200<br>Anchorage, AK 99503<br>Tel: (907)276-4245 www.stantec.com |
|---|---|

STATE OF ALASKA  
DEPARTMENT OF MINING, LAND AND WATER  
DIVISION OF MINING, LAND AND WATER  
ANCHORAGE, ALASKA

### ALASKA STATE LAND SURVEY No. 2016-10

EAST FORK PASS REMOTE  
RECREATIONAL CABIN SITES

CREATING TRACTS A THROUGH O  
WITHIN UNSURVEYED SECTIONS 3, 10, 11, 12, 13, AND 24,  
T. 9 S., R. 27 W.,  
KATELE RIVER MERIDIAN, ALASKA

CONTAINING 179.95 ACRES  
CAPE NOME RECORDING DISTRICT

|   |  |
|---|--|
| DRAWN BY: JAH<br>DATE: 3/20/2018<br>SCALE: 1" = 1000' | APPROVAL RECOMMENDED<br><br>STATEWIDE PLATTING SUPERVISOR<br>DATE: 7/17/2018<br>CHECKED: JAH<br>DNR FILE NO. ASLS 20160010 |
|---|--|



home 2018-8

LESSEE CERTIFICATE

I, the undersigned, hereby certify that I am the lessee as shown hereon. I hereby approve this survey and plat.

Tract A, ADL 420455

*Daniel L. Martinson* June 8, 2018  
 Daniel L. Martinson Date  
 PO Box 1424  
 Nome, AK 99762

NOTARY'S ACKNOWLEDGEMENT

SUBSCRIBED AND SWORN TO BEFORE ME THIS 08 DAY OF June, 20 18.

For: Daniel Martinson  
 Lessee

*Luella Iyatunguk*  
 NOTARY PUBLIC FOR ALASKA  
 MY COMMISSION EXPIRES: w/office

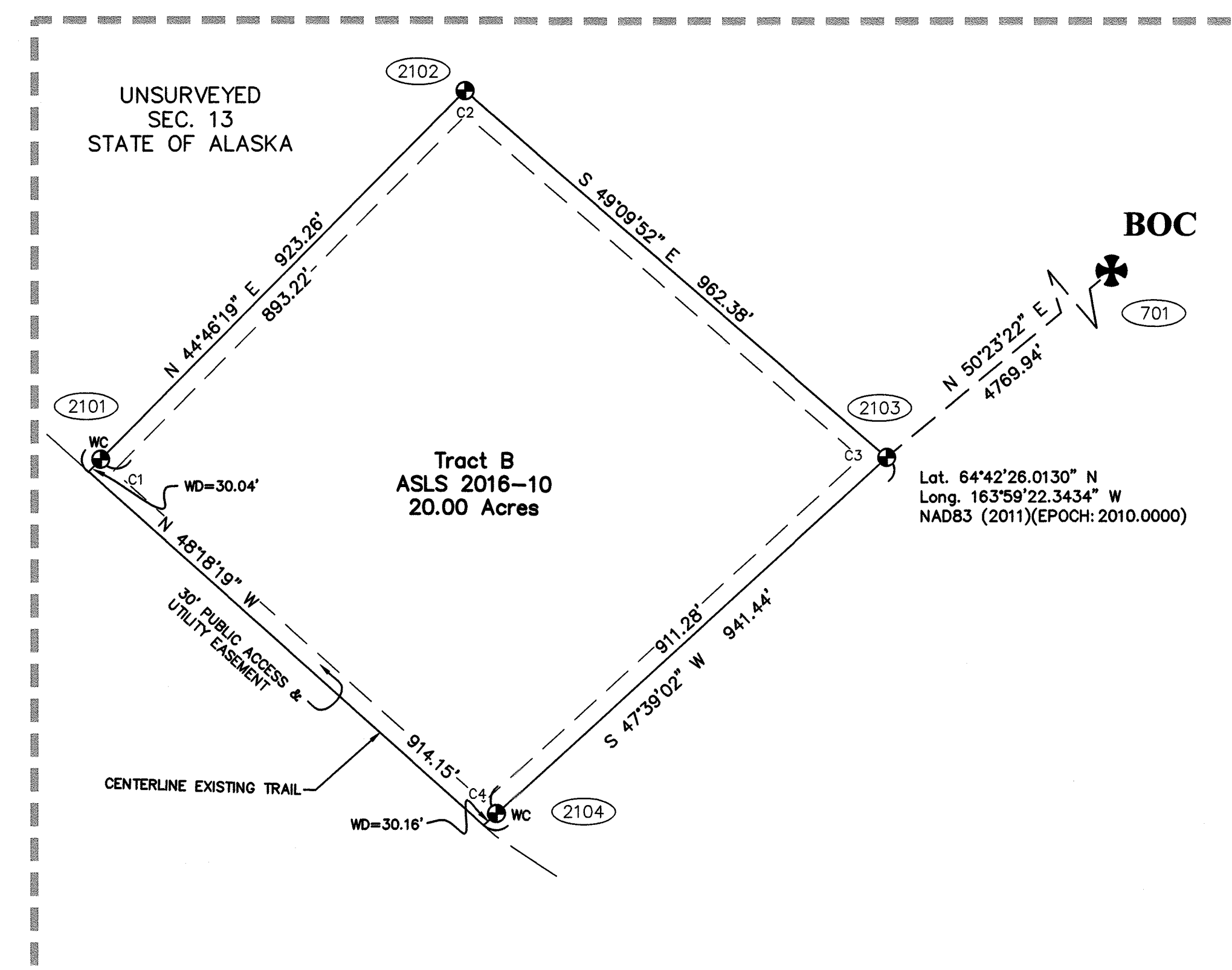
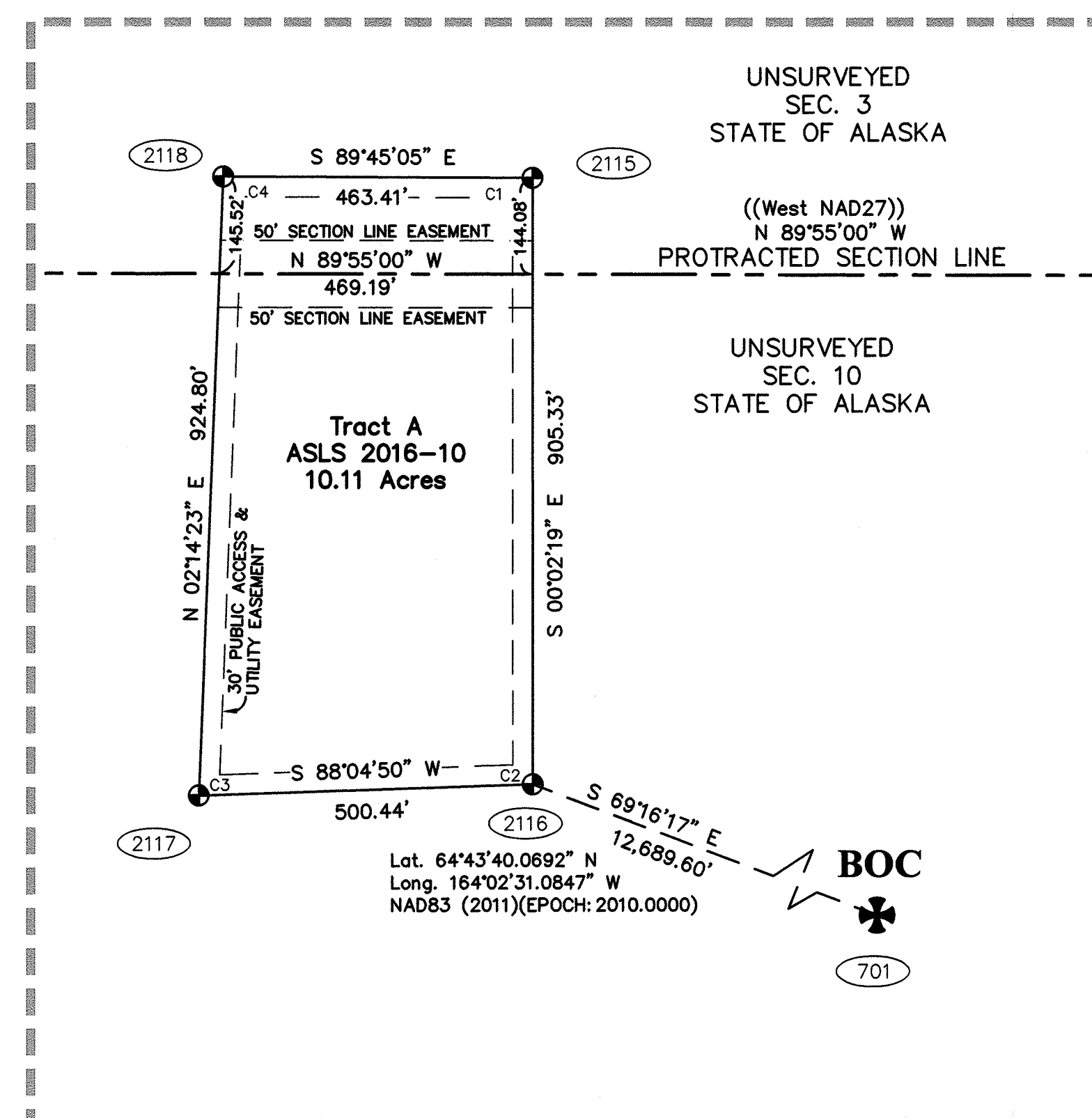
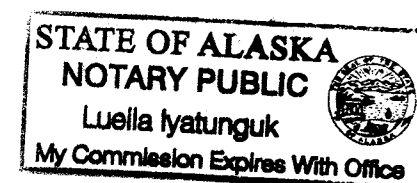

LESSEE CERTIFICATE

I, the undersigned, hereby certify that I am the lessee as shown hereon. I hereby approve this survey and plat.

Tract B, ADL 420441

*Anita K. Helsius* 5.31.2018  
 Anita K. Helsius Date  
 PO Box 1515  
 Nome, AK 99762

NOTARY'S ACKNOWLEDGEMENT

SUBSCRIBED AND SWORN TO BEFORE ME THIS 31 DAY OF May, 20 18.

For: Anita K. Helsius  
 Lessee

*Luella Iyatunguk*  
 NOTARY PUBLIC FOR ALASKA  
 MY COMMISSION EXPIRES: w/office

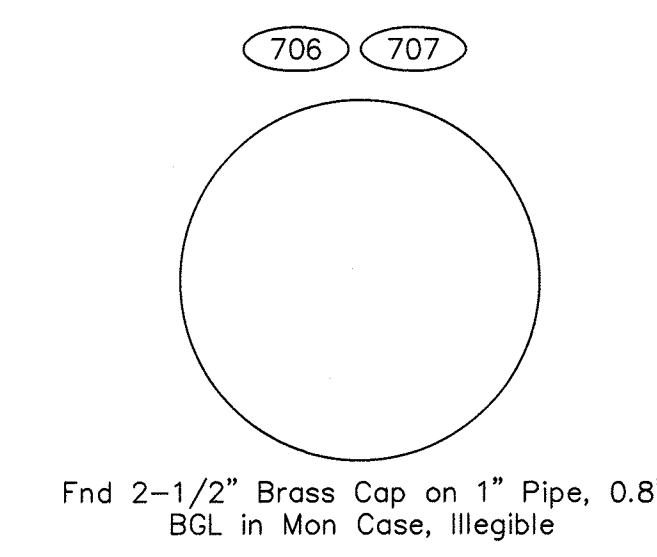
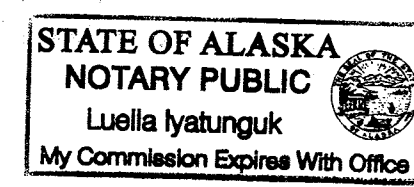

NOTE: There are no lessees for Tract I, Tract J, and Tract K.

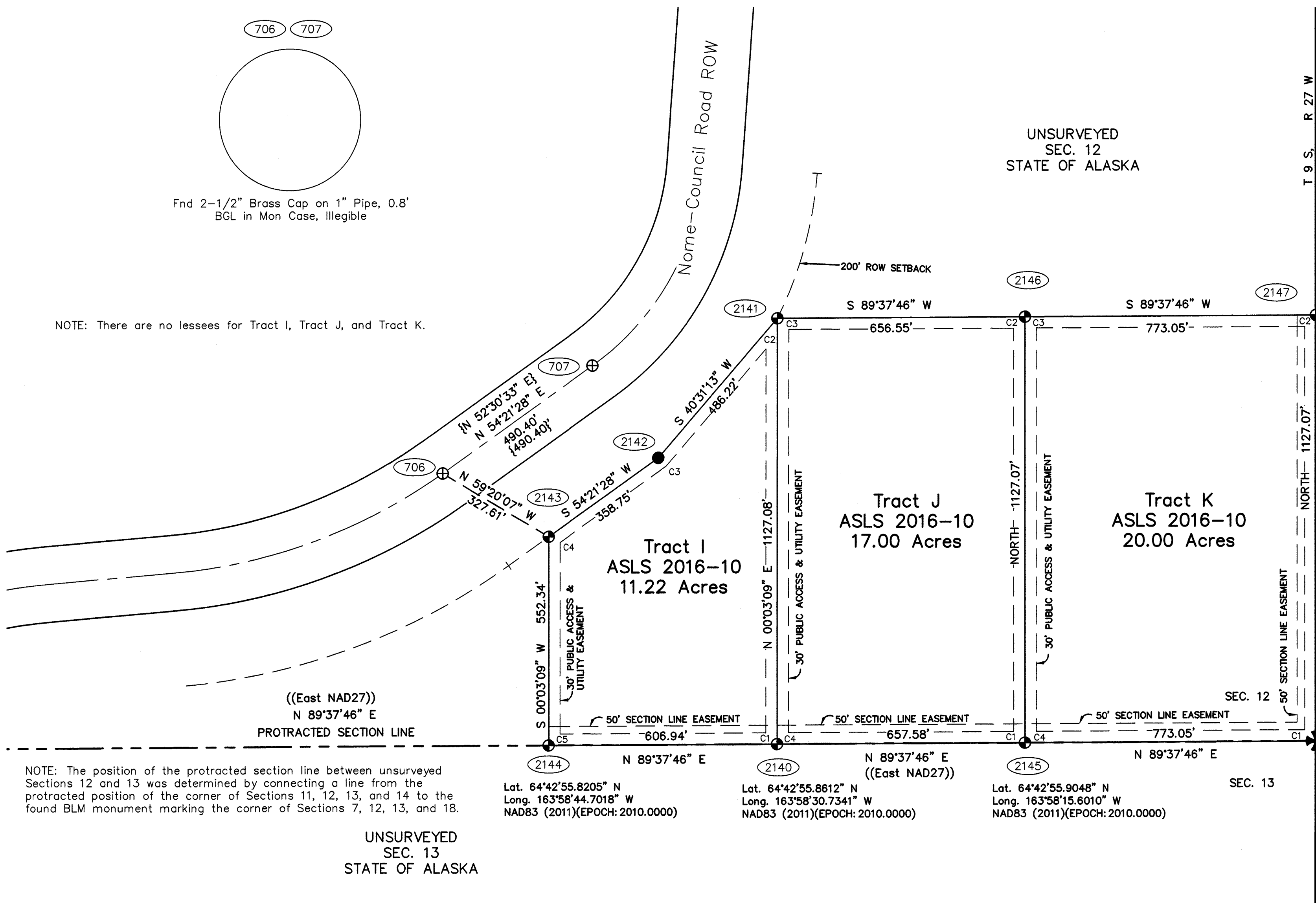

NOTE: The position of the protracted section line between unsurveyed Sections 12 and 13 was determined by connecting a line from the protracted position of the corner of Sections 11, 12, 13, and 14 to the found BLM monument marking the corner of Sections 7, 12, 13, and 18.

- LEGEND**
- Protracted Section Lines
  - Right-of-Way Centerline
  - Surveyed Lines
  - Easement Lines/Control Tie Lines
  - Water Features/Streams
  - ### Point Number Identifier
  - ⊕ BLM Monument Recovered - Described on Sheets 1&3
  - ⊕ Primary Monument Recovered - Described on Sheets 2&3
  - Primary Monument Set This Survey - Described on Sheets 5&6
  - Secondary Monument Set This Survey - Described on Sheet 6
  - XXX Measured Bearing and Distance
  - (XXX) Record Information US Rectangular Survey for T9S, R27W, KRM
  - ((XXX)) BLM Record NAD27 Protracted Bearing
  - ((XXX)) Record Information US Rectangular Dependent Resurvey for T9S, R26W, KRM
  - [XXX] Record Information USS No. 9782
  - {XXX} Record Information AK DOT&PF Right-of-Way, Nome - Council Road, Mile 53-62, ADOT&PF Project RS-0130(28)/60399
  - BOC Basis of Coordinates - Described on Sheet 1

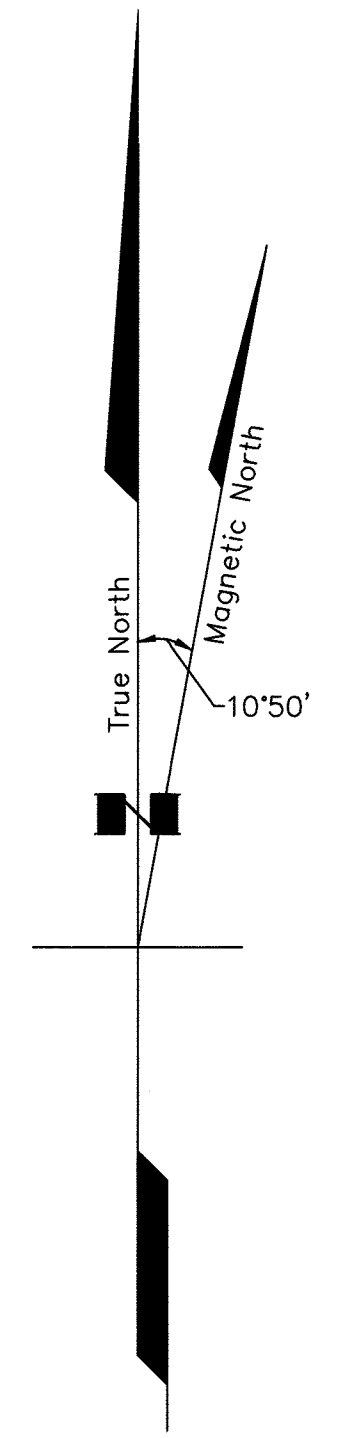

Declination is 10'50" E. per NOAA September 14, 2017

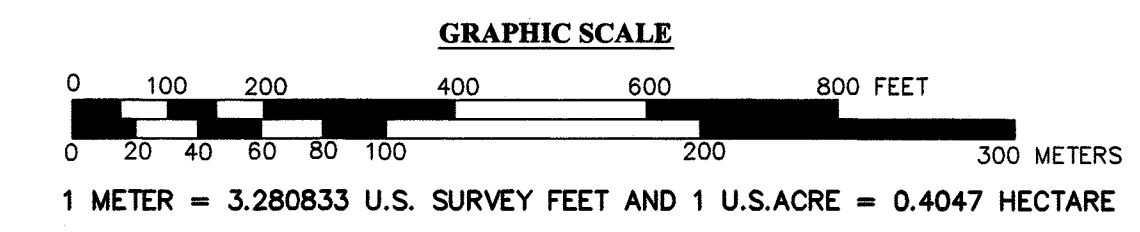

DATE OF SURVEY: BEGINNING: SEPTEMBER 8, 2017 ENDING: SEPTEMBER 19, 2017  
 SURVEYOR: Stantec Inc.  
 725 E. Fireweed Lane, Suite 200  
 Anchorage, AK 99503  
 Tel: (907)276-4245 www.stantec.com

STATE OF ALASKA  
 DEPARTMENT OF NATURAL RESOURCES  
 DIVISION OF MINING, LAND AND WATER  
 ANCHORAGE, ALASKA

ALASKA STATE LAND SURVEY No. 2016-10

EAST FORK PASS REMOTE  
 RECREATIONAL CABIN SITES

CREATING TRACTS A THROUGH O  
 WITHIN UNSURVEYED SECTIONS 3, 10, 11, 12, 13, AND 24,  
 T. 9 S., R. 27 W.,  
 KATELE RIVER MERIDIAN, ALASKA  
 CONTAINING 179.95 ACRES  
 CAPE NOME RECORDING DISTRICT

DRAWN BY: JAH APPROVAL RECOMMENDED -  
 DATE: 3/20/2018 *Paul R. Harbo* 7/17/2018  
 STATEWIDE PLATTING SUPERVISOR DATE  
 SCALE: 1" = 200' CHECKED: JAH DNR FILE NO. ASLS 20160010

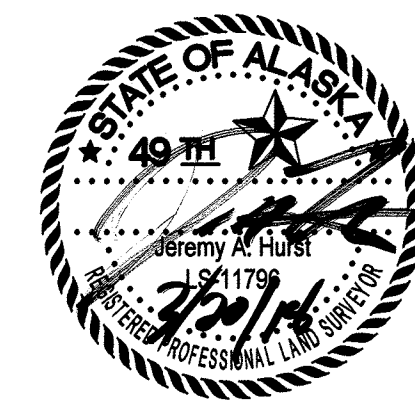



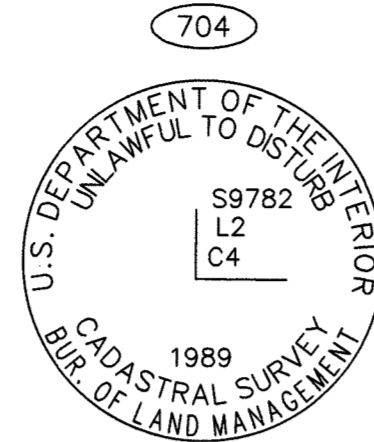

Fnd 3-1/4" Brass Cap on 2 1/2" Iron Post, Loose & Leaning SW'ly, Rehab to plumb, 0.8' AGL, in Rock Pile

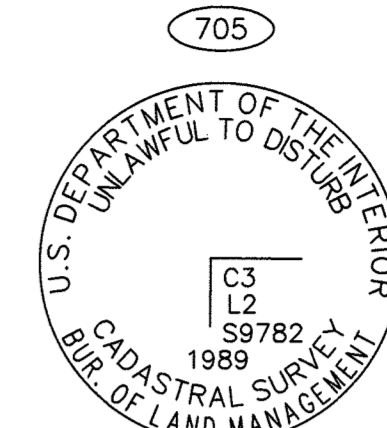

Fnd 3-1/4" Brass Cap on 2 1/2" Iron Post, 0.6' AGL

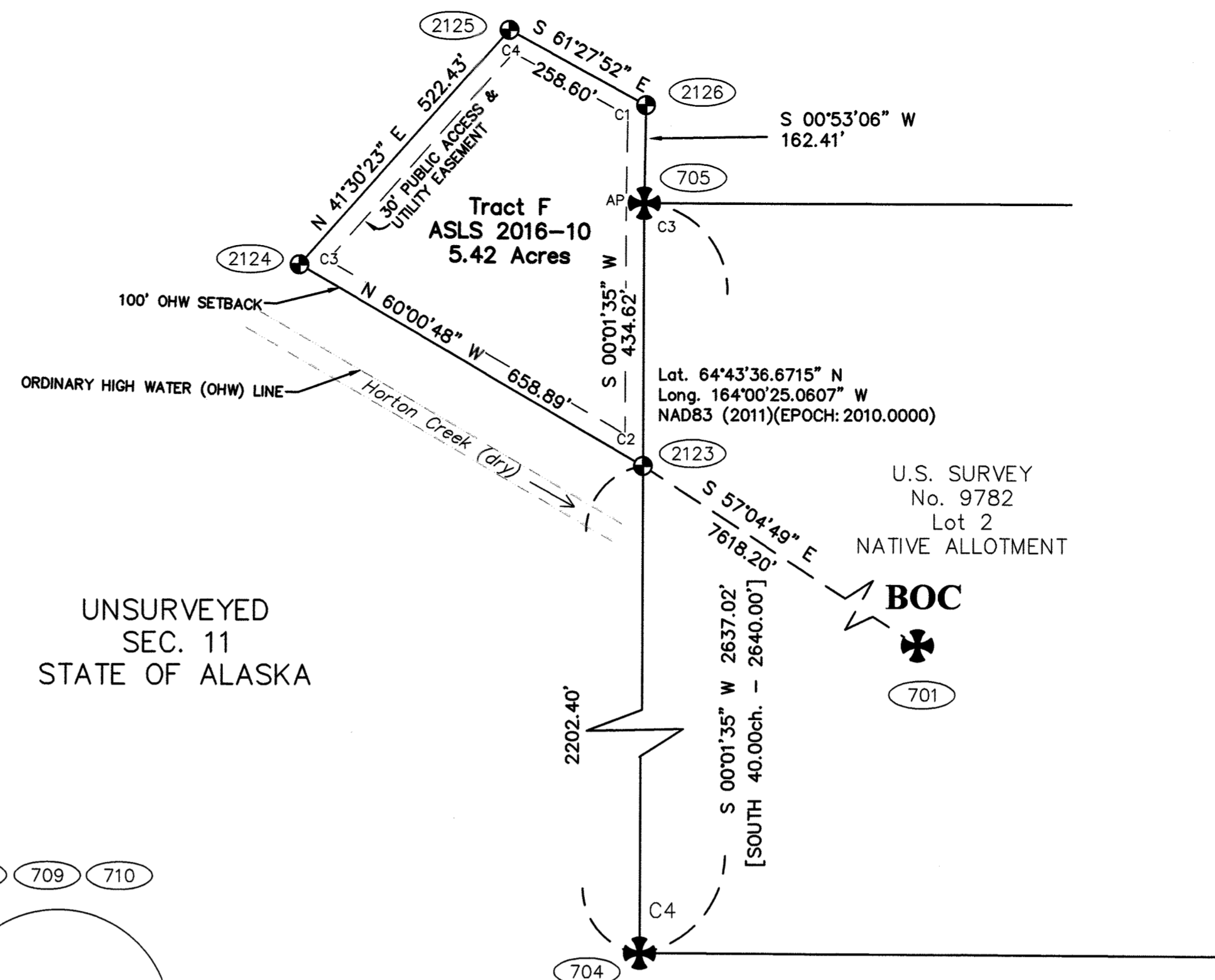

UNSURVEYED SEC. 11 STATE OF ALASKA

708 709 710

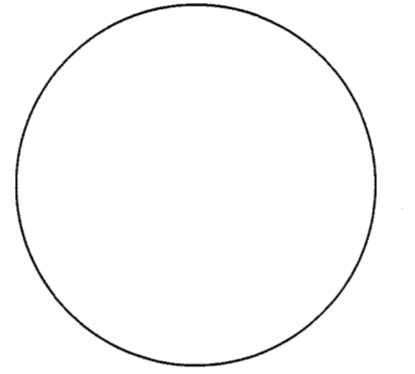

Fnd 2-1/2" Brass Cap on 1" Pipe, 0.8' BGL in Mon Case, Illegible

NOTE: There are no lessees for Tract F, ADL 420456; Tract G; Tract H; Tract N; and Tract O.

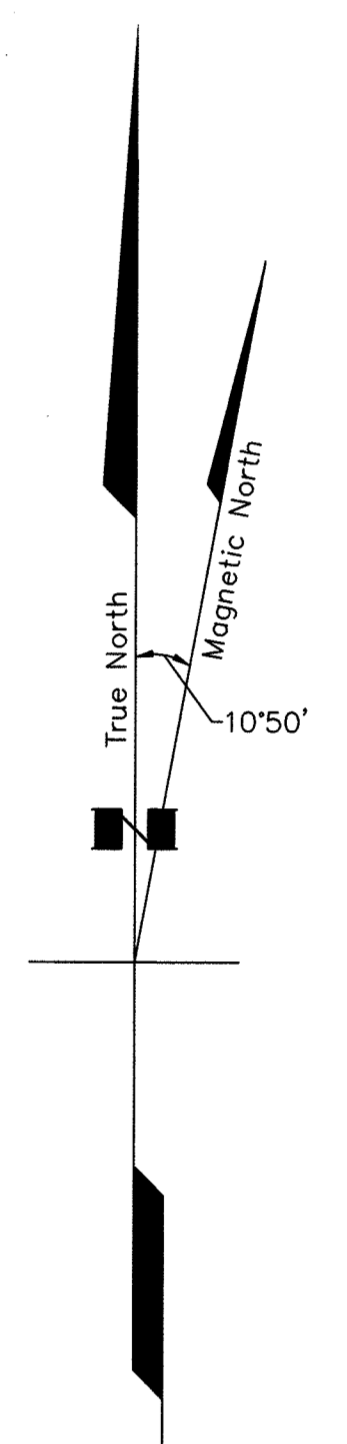

Declination is 10'50" E. per NOAA September 14, 2017

GRAPHIC SCALE

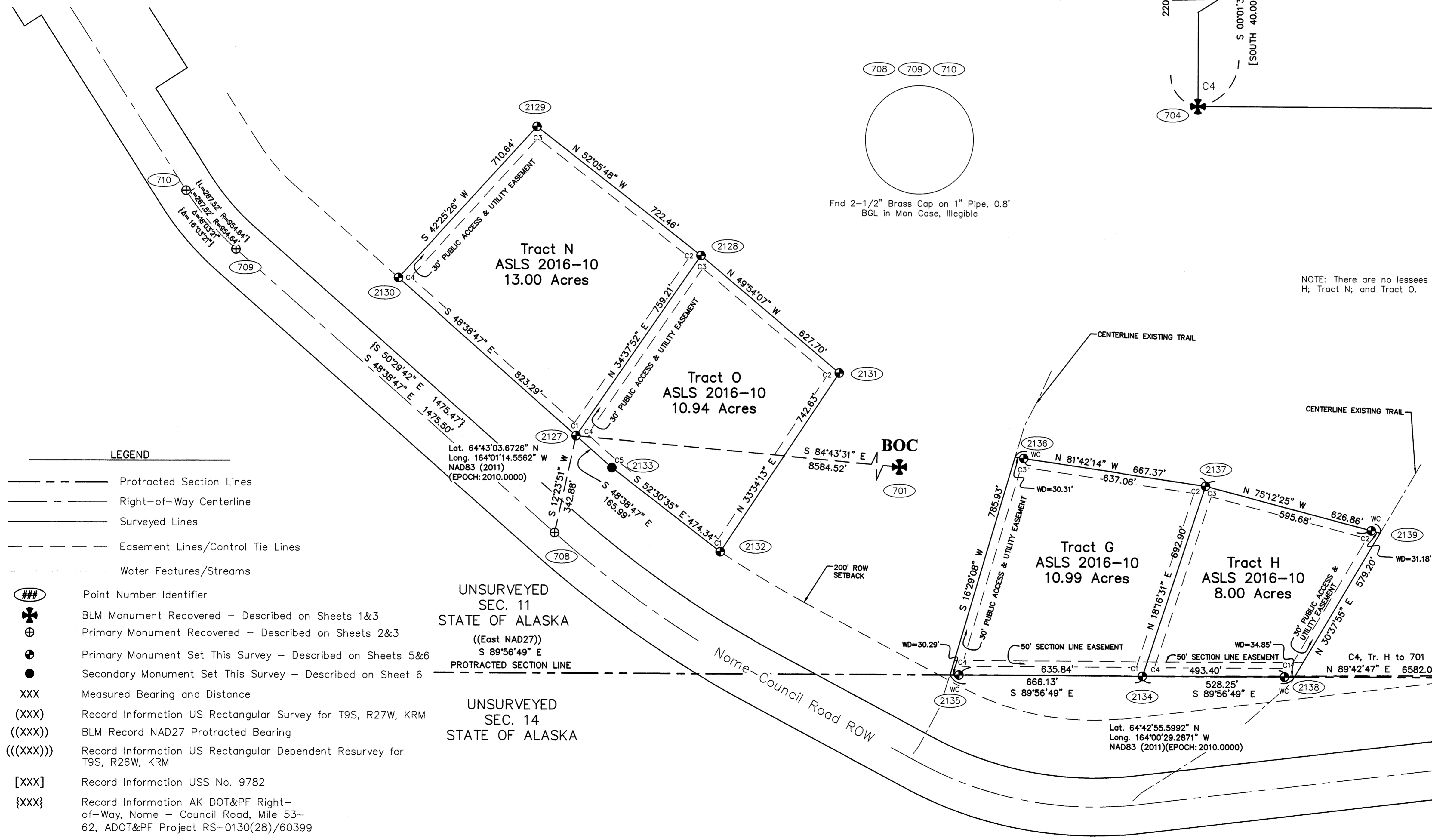
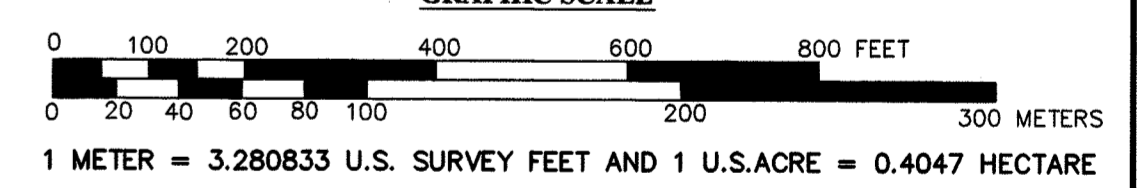

LEGEND

- Protracted Section Lines
- Right-of-Way Centerline
- Surveyed Lines
- Easement Lines/Control Tie Lines
- Water Features/Streams

- ### Point Number Identifier
- ⊕ BLM Monument Recovered - Described on Sheets 1&3
- ⊕ Primary Monument Recovered - Described on Sheets 2&3
- ⊙ Primary Monument Set This Survey - Described on Sheets 5&6
- Secondary Monument Set This Survey - Described on Sheet 6
- XXX Measured Bearing and Distance
- (XXX) Record Information US Rectangular Survey for T9S, R27W, KRM
- ((XXX)) BLM Record NAD27 Protracted Bearing
- ((((XXX))) Record Information US Rectangular Dependent Resurvey for T9S, R26W, KRM
- [XXX] Record Information USS No. 9782
- {XXX} Record Information AK DOT&PF Right-of-Way, Nome - Council Road, Mile 53-62, ADOT&PF Project RS-0130(28)/60399

BOC Basis of Coordinates - Described on Sheet 1

UNSURVEYED SEC. 11 STATE OF ALASKA ((East NAD27)) S 89°56'49" E PROTRACTED SECTION LINE

UNSURVEYED SEC. 14 STATE OF ALASKA

DATE OF SURVEY: BEGINNING: SEPTEMBER 8, 2017 ENDING: SEPTEMBER 19, 2017 SURVEYOR: Stantec Inc. 725 E. Fireweed Lane, Suite 200 Anchorage, AK 99503 Tel: (907)276-4245 www.stantec.com

STATE OF ALASKA DEPARTMENT OF NATURAL RESOURCES DIVISION OF MINING, LAND AND WATER ANCHORAGE, ALASKA

ALASKA STATE LAND SURVEY No. 2016-10

EAST FORK PASS REMOTE RECREATIONAL CABIN SITES CREATING TRACTS A THROUGH O WITHIN UNSURVEYED SECTIONS 3, 10, 11, 12, 13, AND 24, T. 9 S., R. 27 W., KATEEL RIVER MERIDIAN, ALASKA CONTAINING 179.95 ACRES CAPE NOME RECORDING DISTRICT

DRAWN BY: JAH DATE: 3/20/2018 APPROVAL RECOMMENDED: [Signature] DATE: 7/17/2018 CHECKED: JAH DNR FILE NO: ASLS 20160010

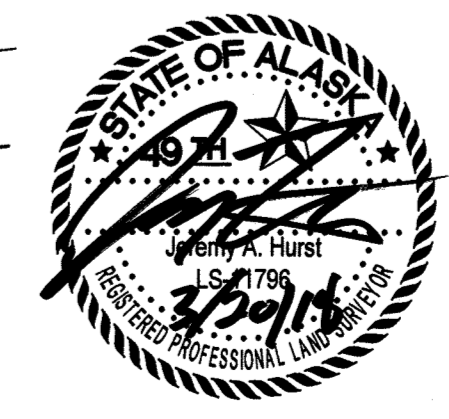

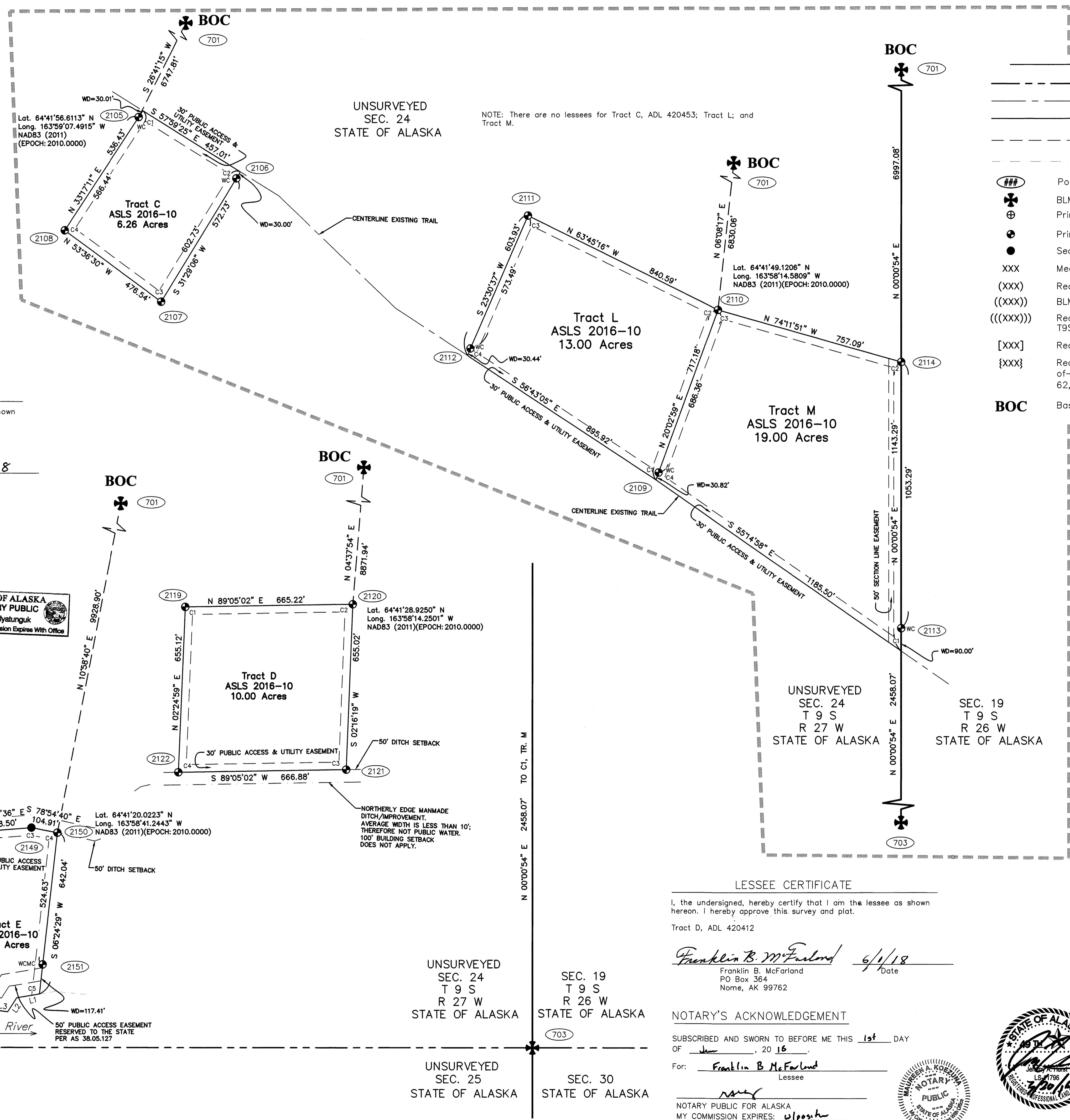

**LESSEE CERTIFICATE**

I, the undersigned, hereby certify that I am the lessee as shown hereon. I hereby approve this survey and plat.

Tract E, ADL 420452

*Isaac D. Thompson* 7/12/18 Date  
 Isaac D. Thompson  
 PO Box 753462  
 Fairbanks, AK 99775

**NOTARY'S ACKNOWLEDGEMENT**

SUBSCRIBED AND SWORN TO BEFORE ME THIS 12 DAY OF July, 2018.

For: *Isaac Thompson*  
 Lessee

*Sullart*  
 NOTARY PUBLIC FOR ALASKA  
 MY COMMISSION EXPIRES: *W/office*

STATE OF ALASKA  
 NOTARY PUBLIC  
 Luella Iyunguk  
 My Commission Expires With Office

**Meander Line Table**

| Line # | Length  | Direction     |
|--------|---------|---------------|
| L1     | 91.78'  | S80° 26' 30"W |
| L2     | 66.14'  | S32° 45' 06"W |
| L3     | 54.10'  | N81° 24' 32"W |
| L4     | 102.97' | N44° 18' 35"W |
| L5     | 110.65' | N37° 29' 53"W |

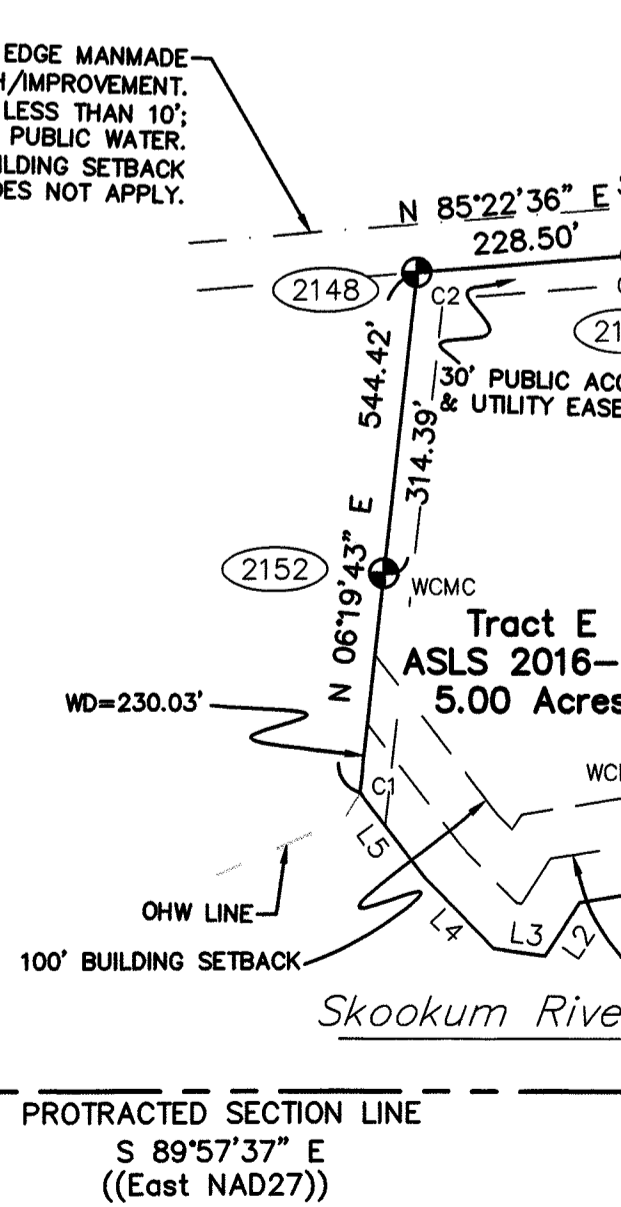

**LESSEE CERTIFICATE**

I, the undersigned, hereby certify that I am the lessee as shown hereon. I hereby approve this survey and plat.

Tract D, ADL 420412

*Franklin B. McFarland* 6/1/18 Date  
 Franklin B. McFarland  
 PO Box 364  
 Nome, AK 99762

**NOTARY'S ACKNOWLEDGEMENT**

SUBSCRIBED AND SWORN TO BEFORE ME THIS 1st DAY OF June, 2018.

For: *Franklin B. McFarland*  
 Lessee

*[Signature]*  
 NOTARY PUBLIC FOR ALASKA  
 MY COMMISSION EXPIRES: *W/posh*

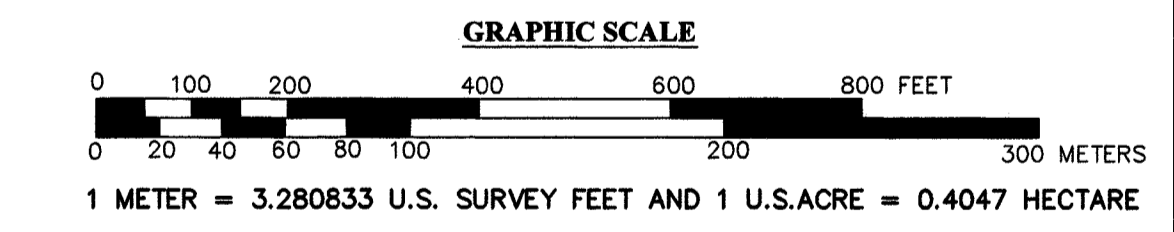

DATE OF SURVEY: BEGINNING: SEPTEMBER 8, 2017  
 ENDING: SEPTEMBER 19, 2017

SURVEYOR: **Stantec Inc.**  
 725 E. Fireweed Lane, Suite 200  
 Anchorage, AK 99503  
 Tel: (907)276-4245 www.stantec.com

STATE OF ALASKA  
 DEPARTMENT OF NATURAL RESOURCES  
 DIVISION OF MINING, LAND AND WATER  
 ANCHORAGE, ALASKA

**ALASKA STATE LAND SURVEY No. 2016-10**

**EAST FORK PASS REMOTE RECREATIONAL CABIN SITES**

CREATING TRACTS A THROUGH O WITHIN UNSURVEYED SECTIONS 3, 10, 11, 12, 13, AND 24, T. 9 S., R. 27 W., KATEEL RIVER MERIDIAN, ALASKA

CONTAINING 179.95 ACRES  
 CAPE NOME RECORDING DISTRICT

DRAWN BY: JAH  
 DATE: 3/20/2018

APPROVAL RECOMMENDED  
 DATE: 7/17/2018  
 STATEWIDE PLATTING SUPERVISOR

CHECKED: JAH  
 DNR FILE NO. ASLS 20160010





\* ALL REFERENCE MONUMENTS (REF MON) SET  
 CONSIST OF 5/8" X 30" REBARS W/ 2"  
 ALUMINUM CAPS W/ CORNER IDENTIFIERS  
 (see typical below)

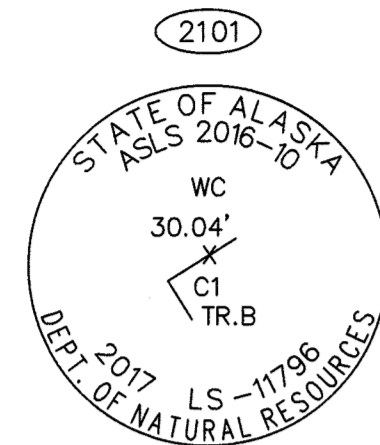

Set 3-1/4" Aluminum Cap On a 30" x 2-1/2"  
 Aluminum Flare End Post, 0.3' AGL W/ Rock  
 Pile, Metallic Gray Cow Magnet Set Below  
 Monument, Set Carsonite Post 1' North  
 Ref Mon 1 Bears N44°46'E, 15.0'  
 Ref Mon 2 Bears S48°18'E, 15.0'

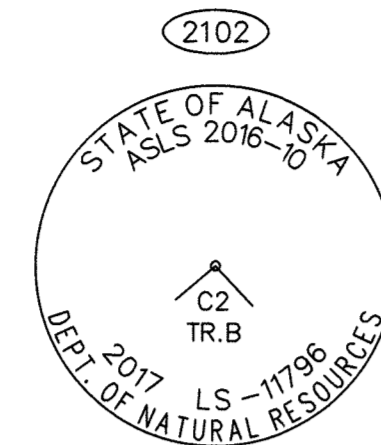

Set 3-1/4" Aluminum Cap On a 30" x 2-1/2"  
 Aluminum Flare End Post, 0.4' AGL W/ Rock  
 Pile, Metallic Gray Cow Magnet Set Below  
 Monument, Set Carsonite Post 1' North  
 Ref Mon 1 Bears S44°46'W, 15.0'  
 Ref Mon 2 Bears S49°10'E, 15.0'

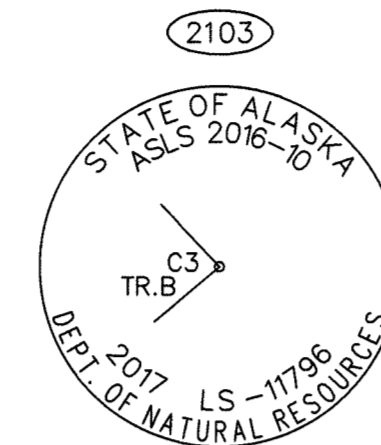

Set 3-1/4" Aluminum Cap On a 30" x 2-1/2"  
 Aluminum Flare End Post, 0.8' AGL, Metallic  
 Gray Cow Magnet Set Below Monument, Set  
 Carsonite Post 1' North  
 Ref Mon 1 Bears N49°10'W, 15.0'  
 Ref Mon 2 Bears S47°39'W, 15.0'

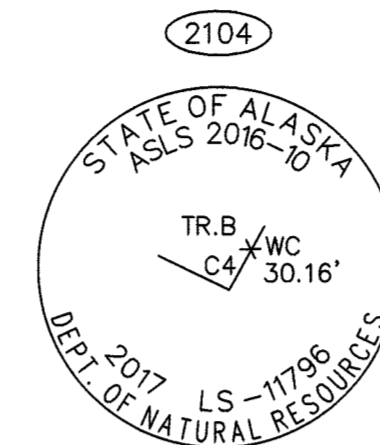

Set 3-1/4" Aluminum Cap On a 30" x 2-1/2"  
 Aluminum Flare End Post, 0.2' AGL W/ Rock  
 Pile, Metallic Gray Cow Magnet Set Below  
 Monument, Set Carsonite Post 1' North  
 Ref Mon 1 Bears N47°39'E, 15.0'  
 Ref Mon 2 Bears N48°18'W, 15.0'

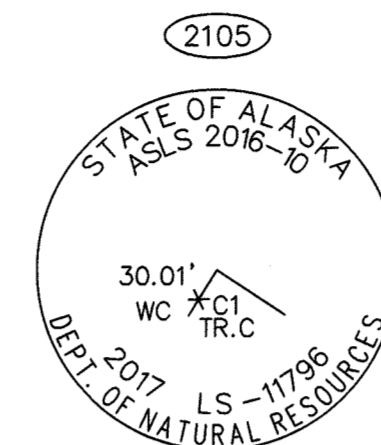

Set 3-1/4" Aluminum Cap On a 30" x 2-1/2"  
 Aluminum Flare End Post, 0.5' AGL W/ Rock  
 Pile, Metallic Gray Cow Magnet Set Below  
 Monument, Set Carsonite Post 1' North  
 Ref Mon 1 Bears S57°59'E, 15.0'  
 Ref Mon 2 Bears S33°17'W, 15.0'

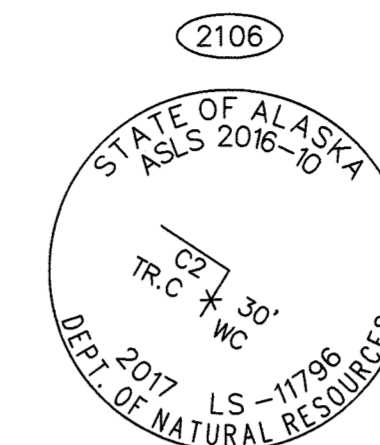

Set 3-1/4" Aluminum Cap On a 30" x 2-1/2"  
 Aluminum Flare End Post, 0.6' AGL W/ Rock  
 Pile, Metallic Gray Cow Magnet Set Below  
 Monument, Set Carsonite Post 1' North  
 Ref Mon 1 Bears S31°29'W, 15.0'  
 Ref Mon 2 Bears N57°59'W, 15.0'

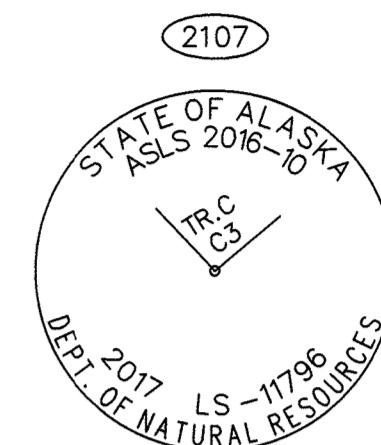

Set 3-1/4" Aluminum Cap On a 30" x 2-1/2"  
 Aluminum Flare End Post, 0.4' AGL, Metallic  
 Gray Cow Magnet Set Below Monument, Set  
 Carsonite Post 1' North  
 Ref Mon 1 Bears N53°37'W, 15.0'  
 Ref Mon 2 Bears N31°29'E, 15.0'

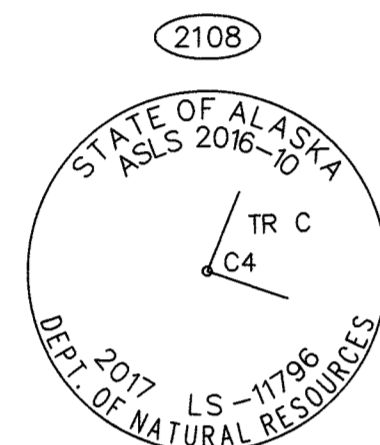

Set 3-1/4" Aluminum Cap On a 30" x 2-1/2"  
 Aluminum Flare End Post, 0.4' AGL W/ Rock  
 Pile, Metallic Gray Cow Magnet Set Below  
 Monument, Set Carsonite Post 1' North  
 Ref Mon 1 Bears N33°17'E, 15.0'  
 Ref Mon 2 Bears S53°37'E, 15.0'

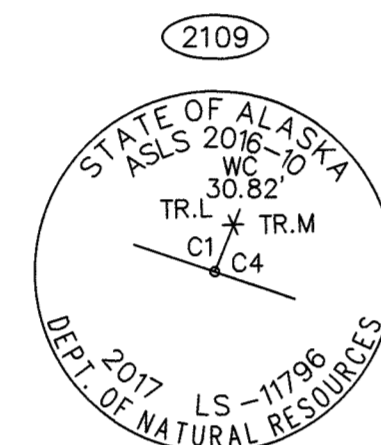

Set 3-1/4" Aluminum Cap On a 30" x 2-1/2"  
 Aluminum Flare End Post, 0.5' AGL, Metallic  
 Gray Cow Magnet Set Below Monument, Set  
 Carsonite Post 1' North  
 Ref Mon 1 Bears N20°03'E, 15.0'  
 Ref Mon 2 Bears N56°43'W, 15.0'

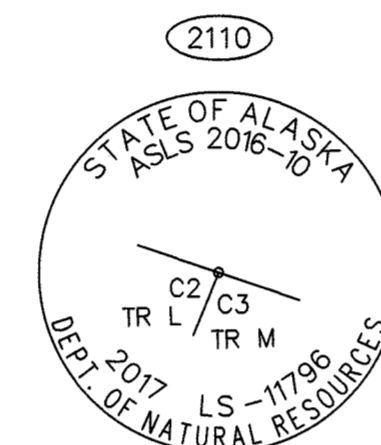

Set 3-1/4" Aluminum Cap On a 30" x 2-1/2"  
 Aluminum Flare End Post, 0.1' AGL, Metallic  
 Gray Cow Magnet Set Below Monument, Set  
 Carsonite Post 1' North  
 Ref Mon 1 Bears N63°45'W, 15.0'  
 Ref Mon 2 Bears S20°03'W, 15.0'

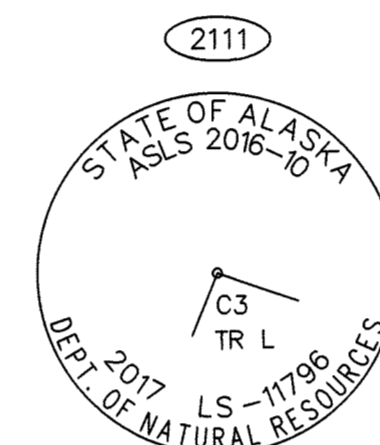

Set 3-1/4" Aluminum Cap On a 30" x 2-1/2"  
 Aluminum Flare End Post, 0.3' AGL, Metallic  
 Gray Cow Magnet Set Below Monument, Set  
 Carsonite Post 1' North  
 Ref Mon 1 Bears S23°31'W, 60.0'  
 Ref Mon 2 Bears S63°45'E, 15.0'

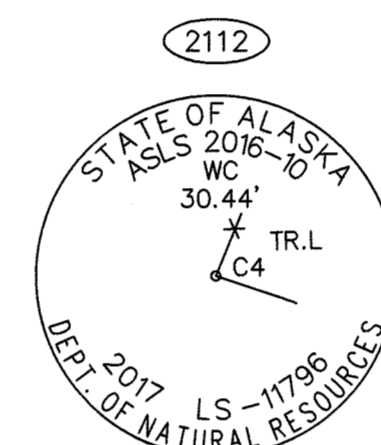

Set 3-1/4" Aluminum Cap On a 30" x 2-1/2"  
 Aluminum Flare End Post, 0.1' AGL, W/ Rock  
 Pile, Metallic Gray Cow Magnet Set Below  
 Monument, Set Carsonite Post 1' North  
 Ref Mon 1 Bears N23°31'E, 15.0'  
 Ref Mon 2 Bears S56°43'E, 15.0'

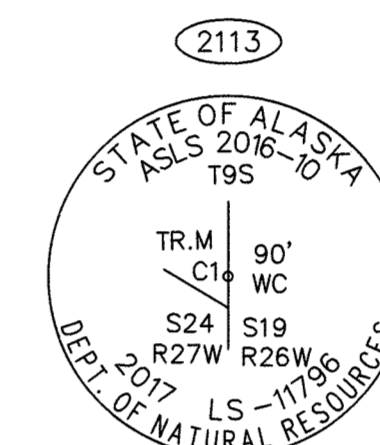

Set 3-1/4" Aluminum Cap On a 30" x 2-1/2"  
 Aluminum Flare End Post, 0.1' AGL, Metallic  
 Gray Cow Magnet Set Below Monument, Set  
 Carsonite Post 1' North  
 Ref Mon 1 Bears N0°01'E, 15.0'  
 Ref Mon 2 Bears N57°11'W, 15.0'

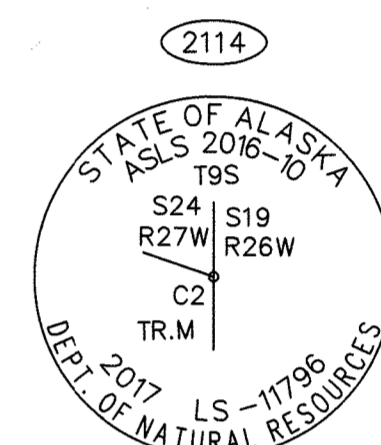

Set 3-1/4" Aluminum Cap On a 30" x 2-1/2"  
 Aluminum Flare End Post, 0.1' AGL, Metallic  
 Gray Cow Magnet Set Below Monument, Set  
 Carsonite Post 1' North  
 Ref Mon 1 Bears N74°12'W, 15.0'  
 Ref Mon 2 Bears S0°01'W, 15.0'

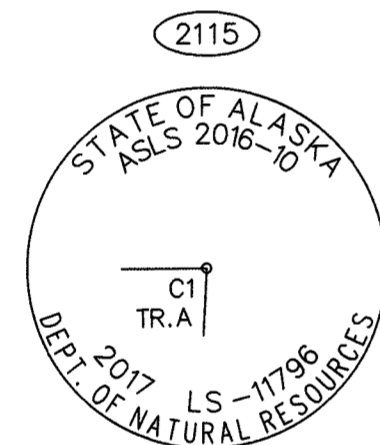

Set 3-1/4" Aluminum Cap On a 30" x 2-1/2"  
 Aluminum Flare End Post, 0.2' AGL W/ Rock  
 Pile, Metallic Gray Cow Magnet Set Below  
 Monument, Set Carsonite Post 1' North  
 Ref Mon 1 Bears N89°45'W, 15.0'  
 Ref Mon 2 Bears S0°02'E, 15.0'

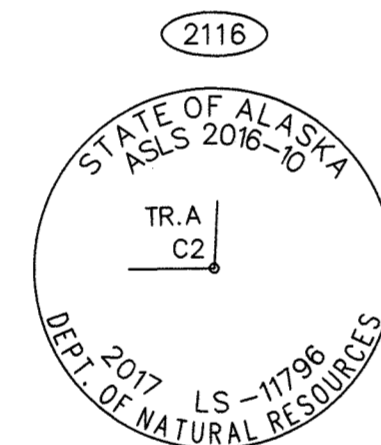

Set 3-1/4" Aluminum Cap On a 30" x 2-1/2"  
 Aluminum Flare End Post, 0.1' AGL W/ Rock  
 Pile, Metallic Gray Cow Magnet Set Below  
 Monument, Set Carsonite Post 1' North  
 Ref Mon 1 Bears N0°02'W, 15.0'  
 Ref Mon 2 Bears S88°05'W, 15.0'

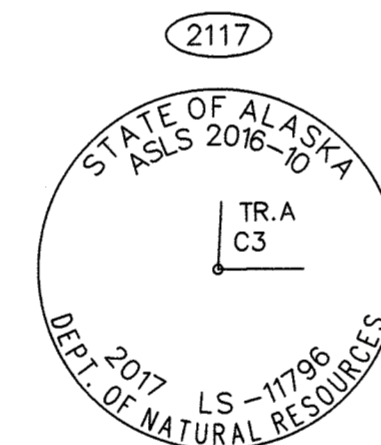

Set 3-1/4" Aluminum Cap On a 30" x 2-1/2"  
 Aluminum Flare End Post, 0.4' AGL W/ Rock  
 Pile, Metallic Gray Cow Magnet Set Below  
 Monument, Set Carsonite Post 1' North  
 Ref Mon 1 Bears N2°14'E, 15.0'  
 Ref Mon 2 Bears N88°05'E, 15.0'

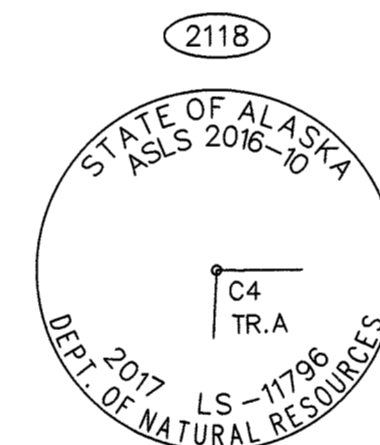

Set 3-1/4" Aluminum Cap On a 30" x 2-1/2"  
 Aluminum Flare End Post, 0.4' AGL W/ Rock  
 Pile, Metallic Gray Cow Magnet Set Below  
 Monument, Set Carsonite Post 1' North  
 Ref Mon 1 Bears S2°14'W, 15.0'  
 Ref Mon 2 Bears S89°45'E, 15.0'

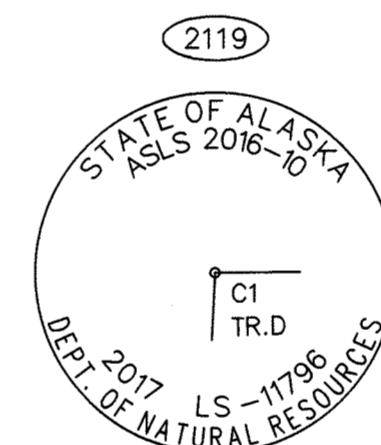

Set 3-1/4" Aluminum Cap On a 30" x 2-1/2"  
 Aluminum Flare End Post, 0.3' AGL, Metallic  
 Gray Cow Magnet Set Below Monument, Set  
 Carsonite Post 1' North  
 Ref Mon 1 Bears N89°05'E, 15.0'  
 Ref Mon 2 Bears S2°25'W, 15.0'

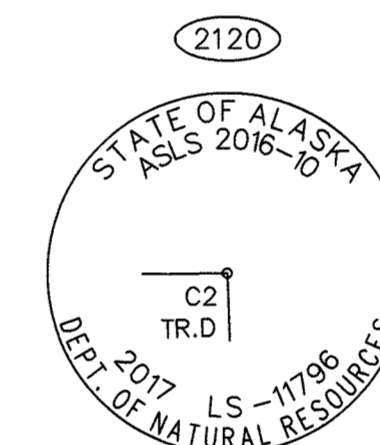

Set 3-1/4" Aluminum Cap On a 30" x 2-1/2"  
 Aluminum Flare End Post, 0.4' AGL, Metallic  
 Gray Cow Magnet Set Below Monument, Set  
 Carsonite Post 1' North  
 Ref Mon 1 Bears S2°16'W, 15.0'  
 Ref Mon 2 Bears S89°05'W, 15.0'

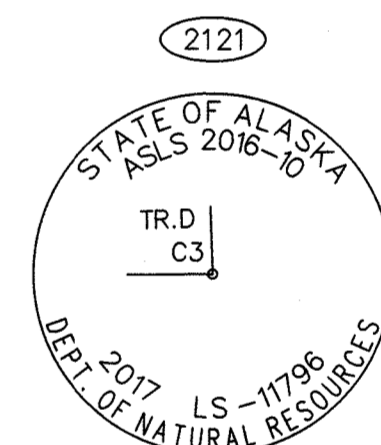

Set 3-1/4" Aluminum Cap On a 30" x 2-1/2"  
 Aluminum Flare End Post, 0.2' AGL, Metallic  
 Gray Cow Magnet Set Below Monument, Set  
 Carsonite Post 1' North  
 Ref Mon 1 Bears S89°05'W, 15.0'  
 Ref Mon 2 Bears N2°16'E, 15.0'

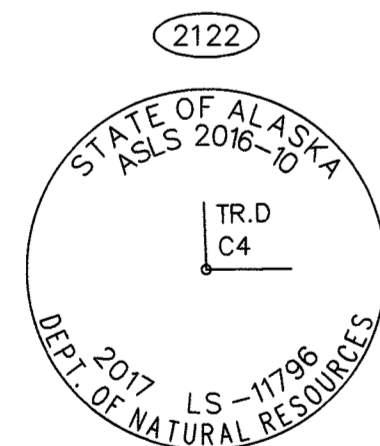

Set 3-1/4" Aluminum Cap On a 30" x 2-1/2"  
 Aluminum Flare End Post, 0.6' AGL, Metallic  
 Gray Cow Magnet Set Below Monument, Set  
 Carsonite Post 1' North  
 Ref Mon 1 Bears N2°25'E, 15.0'  
 Ref Mon 2 Bears N89°05'E, 15.0'

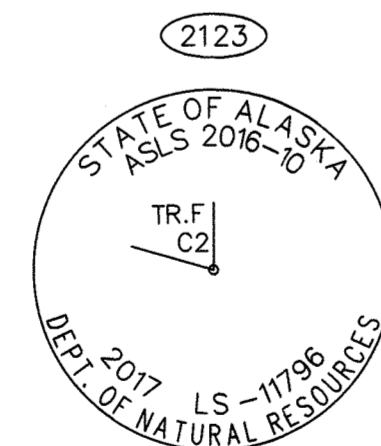

Set 3-1/4" Aluminum Cap On a 30" x 2-1/2"  
 Aluminum Flare End Post, 0.2' AGL W/ Rock  
 Pile, Metallic Gray Cow Magnet Set Below  
 Monument, Set Carsonite Post 1' North  
 Ref Mon 1 Bears N0°02'E, 15.0'  
 Ref Mon 2 Bears N60°01'W, 15.0'

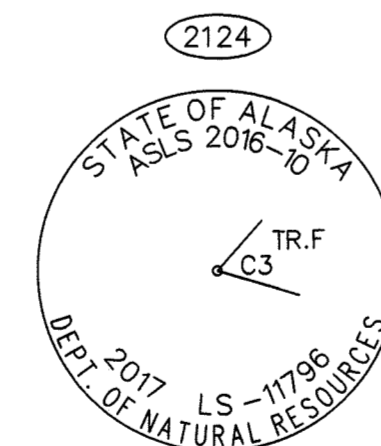

Set 3-1/4" Aluminum Cap On a 30" x 2-1/2"  
 Aluminum Flare End Post, 0.5' AGL W/ Rock  
 Pile, Metallic Gray Cow Magnet Set Below  
 Monument, Set Carsonite Post 1' North  
 Ref Mon 1 Bears S60°01'E, 15.0'  
 Ref Mon 2 Bears N41°30'E, 15.0'

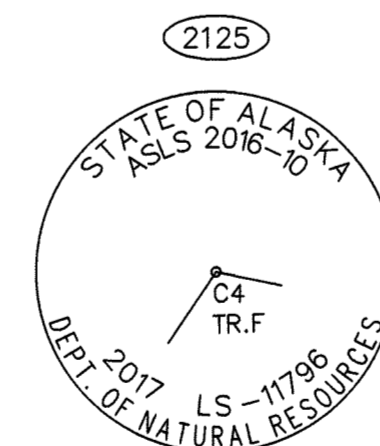

Set 3-1/4" Aluminum Cap On a 30" x 2-1/2"  
 Aluminum Flare End Post, 0.3' AGL, Metallic  
 Gray Cow Magnet Set Below Monument, Set  
 Carsonite Post 1' North  
 Ref Mon 1 Bears S41°30'W, 15.0'  
 Ref Mon 2 Bears S61°28'E, 15.0'

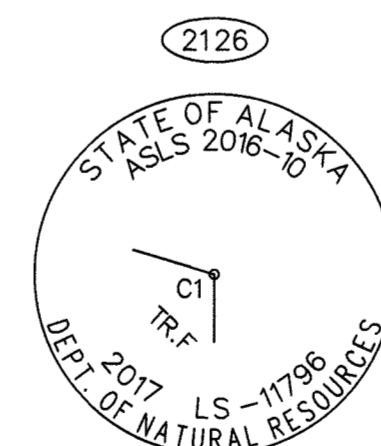

Set 3-1/4" Aluminum Cap On a 30" x 2-1/2"  
 Aluminum Flare End Post, 0.4' AGL, Metallic  
 Gray Cow Magnet Set Below Monument, Set  
 Carsonite Post 1' North  
 Ref Mon 1 Bears N61°28'W, 15.0'  
 Ref Mon 2 Bears S00°53'W, 15.0'



Typical Set Reference Monument, 2" Aluminum  
 Cap On a 30" x 5/8"  
 Rebar, 0.4' AGL

|   |  |
|---|--|
| DATE OF SURVEY:<br>BEGINNING: <b>SEPTEMBER 8, 2017</b><br>ENDING: <b>SEPTEMBER 19, 2017</b> | SURVEYOR:<br><b>Stantec Inc.</b><br>725 E. Fireweed Lane, Suite 200<br>Anchorage, AK 99503<br>Tel: (907)276-4245 www.stantec.com |
|---|--|

STATE OF ALASKA  
 DEPARTMENT OF NATURAL RESOURCES  
 DIVISION OF MINING, LAND AND WATER  
 ANCHORAGE, ALASKA

**ALASKA STATE LAND SURVEY No. 2016-10**

**EAST FORK PASS REMOTE  
 RECREATIONAL CABIN SITES**

CREATING TRACTS A THROUGH O  
 WITHIN UNSURVEYED SECTIONS 3, 10, 11, 12, 13, AND 24,  
 T. 9 S., R. 27 W.,  
 KATEEL RIVER MERIDIAN, ALASKA

CONTAINING 179.95 ACRES  
 CAPE NOME RECORDING DISTRICT

|                                  |  |
|----------------------------------|--|
| DRAWN BY: JAH<br>DATE: 3/20/2018 | APPROVAL RECOMMENDED<br>Paul D. Hurst 7/17/2018<br>STATEWIDE PLATTING SUPERVISOR |
| SCALE: N/A                       | CHECKED: JAH<br>DNR FILE NO. ASLS 20160010                                       |



\* ALL REFERENCE MONUMENTS (REF MON) SET  
 CONSIST OF 5/8" X 30" REBARS W/ 2"  
 ALUMINUM CAPS W/ CORNER IDENTIFIERS  
 (see typical below)

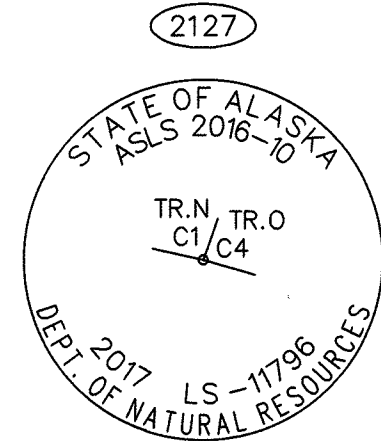

Set 3-1/4" Aluminum Cap On a 30" x 2-1/2"  
 Aluminum Flare End Post, 0.6' AGL W/ Rock  
 Pile, Metallic Gray Cow Magnet Set Below  
 Monument, Set Carsonite Post 1' North  
 Ref Mon 1 Bears S48°39'E, 15.0'  
 Ref Mon 2 Bears N34°38'E, 15.0'

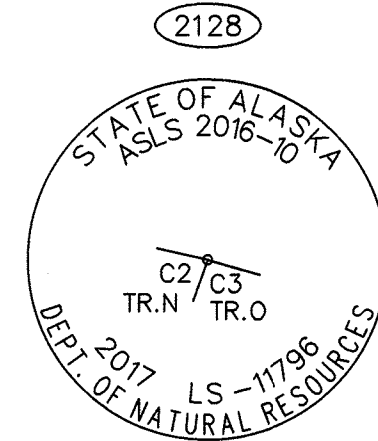

Set 3-1/4" Aluminum Cap On a 30" x 2-1/2"  
 Aluminum Flare End Post, 0.4' AGL, Metallic  
 Gray Cow Magnet Set Below Monument, Set  
 Carsonite Post 1' North  
 Ref Mon 1 Bears S49°54'E, 15.0'  
 Ref Mon 2 Bears S34°38'W, 15.0'

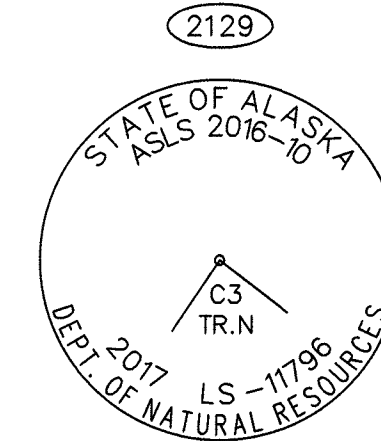

Set 3-1/4" Aluminum Cap On a 30" x 2-1/2"  
 Aluminum Flare End Post, 0.7' AGL, Metallic  
 Gray Cow Magnet Set Below Monument, Set  
 Carsonite Post 1' North  
 Ref Mon 1 Bears S52°06'E, 15.0'  
 Ref Mon 2 Bears S42°25'W, 15.0'

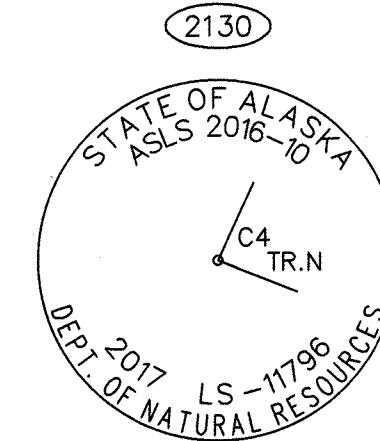

Set 3-1/4" Aluminum Cap On a 30" x 2-1/2"  
 Aluminum Flare End Post, 0.5' AGL W/ Rock  
 Pile, Metallic Gray Cow Magnet Set Below  
 Monument, Set Carsonite Post 1' North  
 Ref Mon 1 Bears S48°39'E, 15.0'  
 Ref Mon 2 Bears N42°25'E, 15.0'

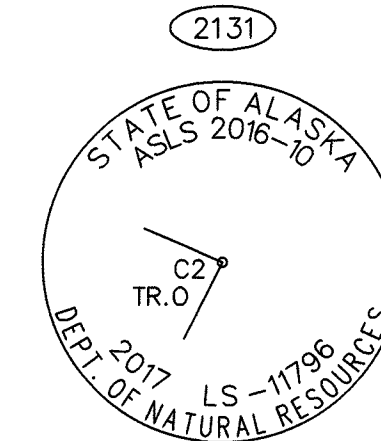

Set 3-1/4" Aluminum Cap On a 30" x 2-1/2"  
 Aluminum Flare End Post, 0.7' AGL, Metallic  
 Gray Cow Magnet Set Below Monument, Set  
 Carsonite Post 1' North  
 Ref Mon 1 Bears S33°34'W, 15.0'  
 Ref Mon 2 Bears N49°54'W, 15.0'

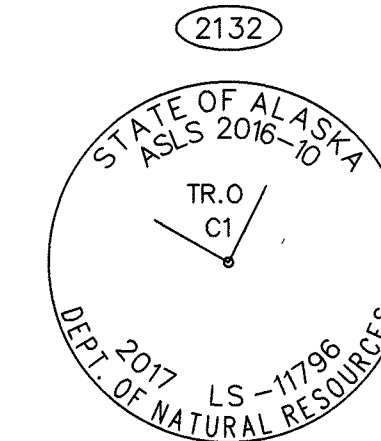

Set 3-1/4" Aluminum Cap On a 30" x 2-1/2"  
 Aluminum Flare End Post, 0.4' AGL, W/ Rock  
 Pile, Metallic Gray Cow Magnet Set Below  
 Monument, Set Carsonite Post 1' North  
 Ref Mon 1 Bears N33°34'E, 15.0'  
 Ref Mon 2 Bears N52°31'W, 15.0'

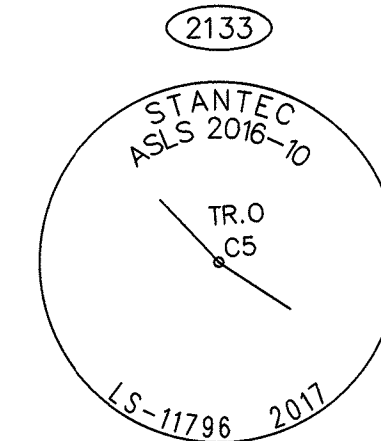

Set 2" Aluminum Cap On a 30" x 5/8"  
 Rebar, 0.6' AGL

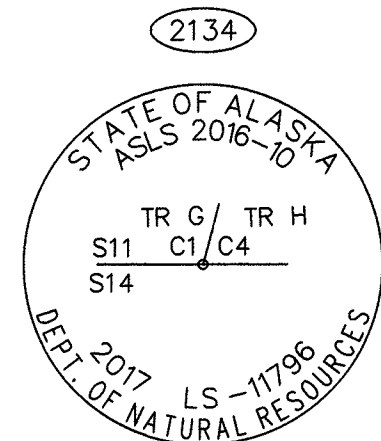

Set 3-1/4" Aluminum Cap On a 30" x 2-1/2"  
 Aluminum Flare End Post, 0.4' AGL W/ Rock  
 Pile, Metallic Gray Cow Magnet Set Below  
 Monument, Set Carsonite Post 1' North  
 Ref Mon 1 Bears S89°57'E, 15.0'  
 Ref Mon 2 Bears N18°17'E, 15.0'

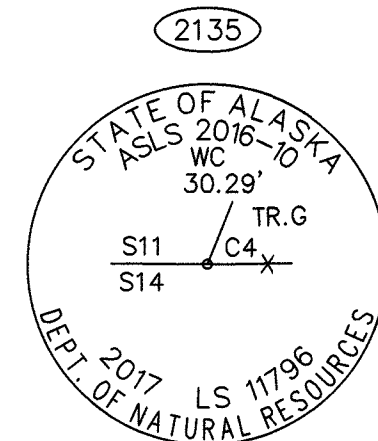

Set 3-1/4" Aluminum Cap On a 30" x 2-1/2"  
 Aluminum Flare End Post, 0.5' AGL, Metallic  
 Gray Cow Magnet Set Below Monument, Set  
 Carsonite Post 1' North  
 Ref Mon 1 Bears S89°57'E, 15.0'  
 Ref Mon 2 Bears N16°33'E, 15.0'

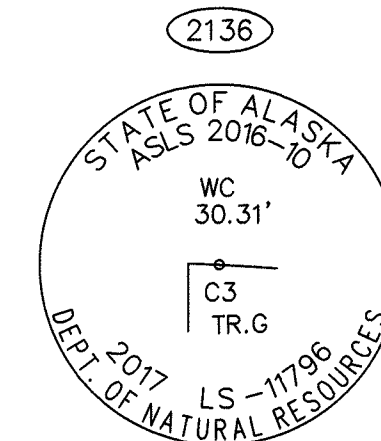

Set 3-1/4" Aluminum Cap On a 30" x 2-1/2"  
 Aluminum Flare End Post, 0.6' AGL, Metallic  
 Gray Cow Magnet Set Below Monument, Set  
 Carsonite Post 1' North  
 Ref Mon 1 Bears S81°42'E, 20.0'  
 Ref Mon 2 Bears S16°33'W, 15.0'

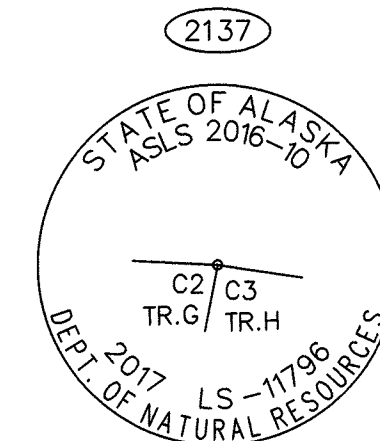

Set 3-1/4" Aluminum Cap On a 30" x 2-1/2"  
 Aluminum Flare End Post, 0.4' AGL, Metallic  
 Gray Cow Magnet Set Below Monument, Set  
 Carsonite Post 1' North  
 Ref Mon 1 Bears S75°12'E, 15.0'  
 Ref Mon 2 Bears S18°17'W, 15.0'

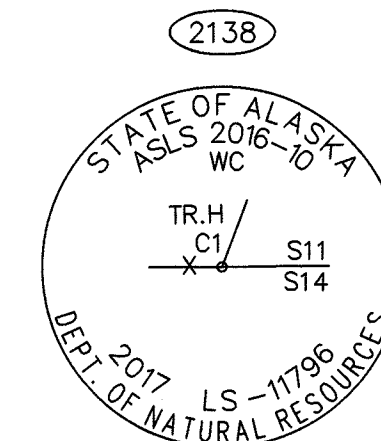

Set 3-1/4" Aluminum Cap On a 30" x 2-1/2"  
 Aluminum Flare End Post, 0.2' AGL, Metallic  
 Gray Cow Magnet Set Below Monument, Set  
 Carsonite Post 2' North  
 Ref Mon 1 Bears N30°38'E, 15.0'  
 Ref Mon 2 Bears N89°57'W, 15.0'

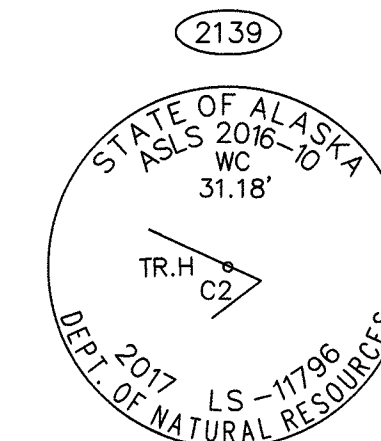

Set 3-1/4" Aluminum Cap On a 30" x 2-1/2"  
 Aluminum Flare End Post, 0.4' AGL, w/ Rock  
 Pile, Metallic Gray Cow Magnet Set Below  
 Monument, Set Carsonite Post 1' North  
 Ref Mon 1 Bears S30°38'W, 15.0'  
 Ref Mon 2 Bears N75°12'W, 15.0'

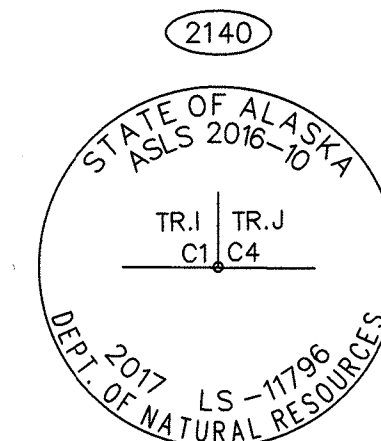

Set 3-1/4" Aluminum Cap On a 30" x 2-1/2"  
 Aluminum Flare End Post, 0.3' AGL, Metallic  
 Gray Cow Magnet Set Below Monument, Set  
 Carsonite Post 1' North  
 Ref Mon 1 Bears S89°38'W, 15.0'  
 Ref Mon 2 Bears N0°03'E, 15.0'

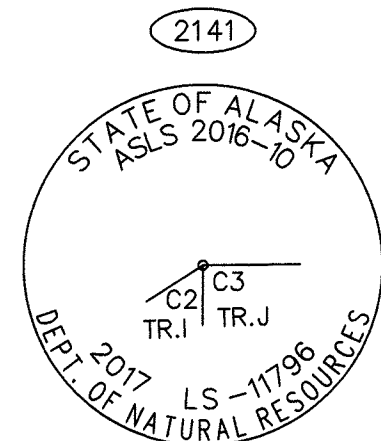

Set 3-1/4" Aluminum Cap On a 30" x 2-1/2"  
 Aluminum Flare End Post, 0.3' AGL, Metallic  
 Gray Cow Magnet Set Below Monument, Set  
 Carsonite Post 1' North  
 Ref Mon 1 Bears S40°31'W, 15.0'  
 Ref Mon 2 Bears N89°38'E, 9.0'

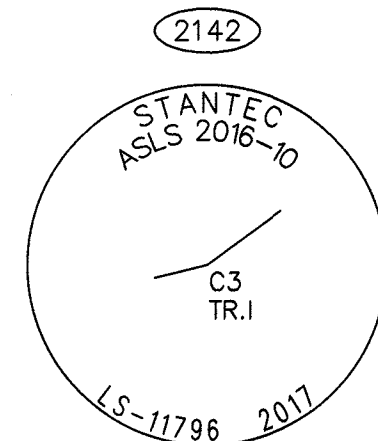

Set 2" Aluminum Cap On a 30" x 5/8"  
 Rebar, 0.3' AGL

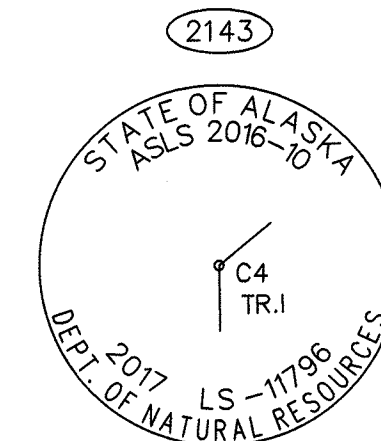

Set 3-1/4" Aluminum Cap On a 30" x 2-1/2"  
 Aluminum Flare End Post, 0.3' AGL, Metallic  
 Gray Cow Magnet Set Below Monument, Set  
 Carsonite Post 1' North  
 Ref Mon 1 Bears S0°03'W, 15.0'  
 Ref Mon 2 Bears N54°21'E, 15.0'

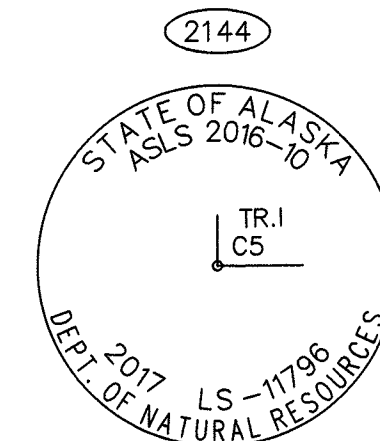

Set 3-1/4" Aluminum Cap On a 30" x 2-1/2"  
 Aluminum Flare End Post, 0.1' AGL W/ Rock  
 Pile, Metallic Gray Cow Magnet Set Below  
 Monument, Set Carsonite Post 2' North  
 Ref Mon 1 Bears N0°03'E, 60.0'  
 Ref Mon 2 Bears N89°38'E, 95.0'

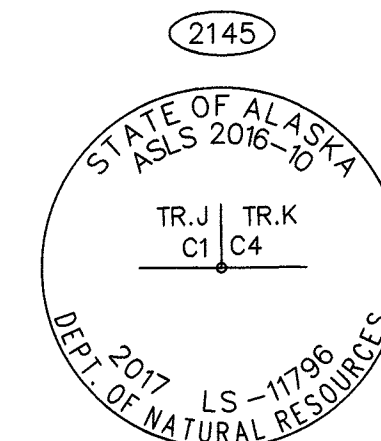

Set 3-1/4" Aluminum Cap On a 30" x 2-1/2"  
 Aluminum Flare End Post, 0.4' AGL, Metallic  
 Gray Cow Magnet Set Below Monument, Set  
 Carsonite Post 1' North  
 Ref Mon 1 Bears S89°38'W, 15.0'  
 Ref Mon 2 Bears North, 10.0'

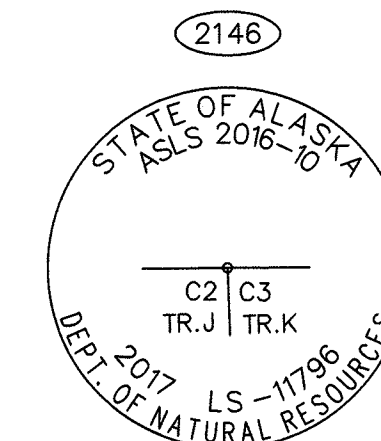

Set 3-1/4" Aluminum Cap On a 30" x 2-1/2"  
 Aluminum Flare End Post, 0.4' AGL, w/ Rock  
 Pile, Metallic Gray Cow Magnet Set Below  
 Monument, Set Carsonite Post 1.5' North  
 Ref Mon 1 Bears South, 75.0'  
 Ref Mon 2 Bears N89°38'E, 30.0'

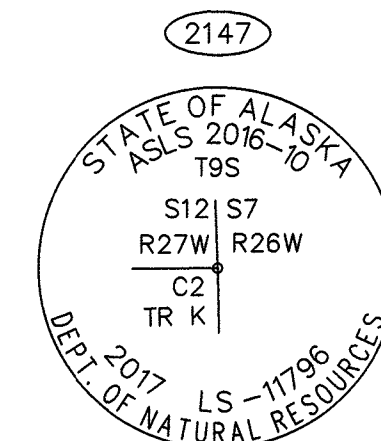

Set 3-1/4" Aluminum Cap On a 30" x 2-1/2"  
 Aluminum Flare End Post, 0.3' AGL, Metallic  
 Gray Cow Magnet Set Below Monument, Set  
 Carsonite Post 1' North  
 Ref Mon 1 Bears S89°38'W, 15.0'  
 Ref Mon 2 Bears South, 15.0'

2018-8  
 Plat #  
 Name  
 Rec Dist  
 7-23 2018  
 Date  
 Time 3:23 P.M.

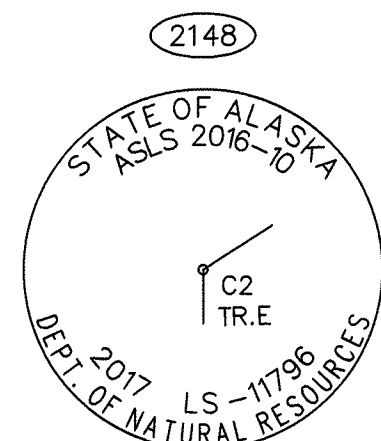

Set 3-1/4" Aluminum Cap On a 30" x 2-1/2"  
 Aluminum Flare End Post, 0.3' AGL, Metallic  
 Gray Cow Magnet Set Below Monument, Set  
 Carsonite Post 1' North  
 Ref Mon 1 Bears N85°23'E, 15.0'  
 Ref Mon 2 Bears S6°20'W, 15.0'

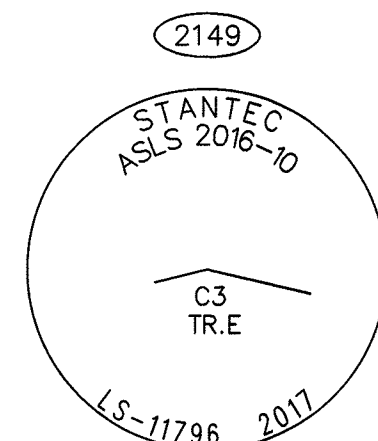

Set 2" Aluminum Cap On a 30" x 5/8"  
 Rebar, 0.5' AGL

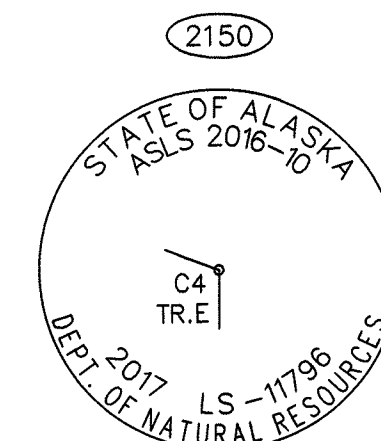

Set 3-1/4" Aluminum Cap On a 30" x 2-1/2"  
 Aluminum Flare End Post, 0.6' AGL, Metallic  
 Gray Cow Magnet Set Below Monument, Set  
 Carsonite Post 1' North  
 Ref Mon 1 Bears S6°24'W, 15.0'  
 Ref Mon 2 Bears N78°55'W, 15.0'

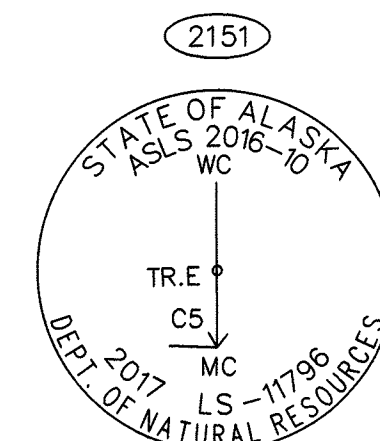

Set 3-1/4" Aluminum Cap On a 30" x 2-1/2"  
 Aluminum Flare End Post, 0.5' AGL, Metallic  
 Gray Cow Magnet Set Below Monument, Set  
 Carsonite Post 1' North  
 Ref Mon 1 Bears N6°24'E, 20.0'  
 Ref Mon 2 Bears N86°15'W, 10.0'

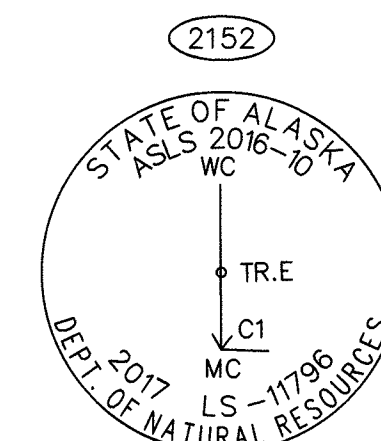

Set 3-1/4" Aluminum Cap On a 30" x 2-1/2"  
 Aluminum Flare End Post, 0.7' AGL, Metallic  
 Gray Cow Magnet Set Below Monument, Set  
 Carsonite Post 1' North  
 Ref Mon 1 Bears N6°20'E, 20.0'  
 Ref Mon 2 Bears S85°35'E, 30.0'

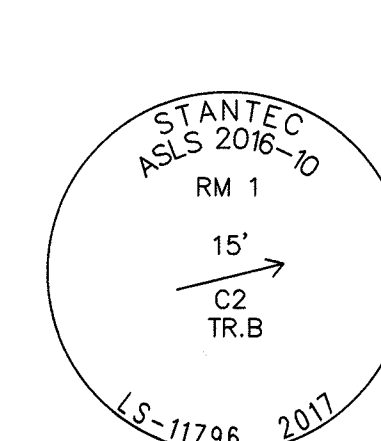

Typical Set Reference Monument, 2" Aluminum  
 Cap On a 30" x 5/8"  
 Rebar, 0.4' AGL

DATE OF SURVEY: BEGINNING: SEPTEMBER 8, 2017 ENDING: SEPTEMBER 19, 2017  
 SURVEYOR: Stantec Inc. 725 E. Fireweed Lane, Suite 200 Anchorage, AK 99503 Tel: (907)276-4245 www.stantec.com

STATE OF ALASKA DEPARTMENT OF NATURAL RESOURCES DIVISION OF MINING, LAND AND WATER ANCHORAGE, ALASKA  
 ALASKA STATE LAND SURVEY No. 2016-10

EAST FORK PASS REMOTE RECREATIONAL CABIN SITES  
 CREATING TRACTS A THROUGH O WITHIN UNSURVEYED SECTIONS 3, 10, 11, 12, 13, AND 24, T. 9 S., R. 27 W., KATEEL RIVER MERIDIAN, ALASKA  
 CONTAINING 179.95 ACRES  
 CAPE NOME RECORDING DISTRICT

DRAWN BY: JAH DATE: 3/20/2018  
 APPROVAL RECOMMENDED: [Signature] DATE: 7/17/2018  
 STATEWIDE PLATTING SUPERVISOR  
 CHECKED: JAH DNR FILE NO. ASLS 20160010

