

Staking Map: TATALINA

Remote Recreational Cabin Site Area No. 1103102

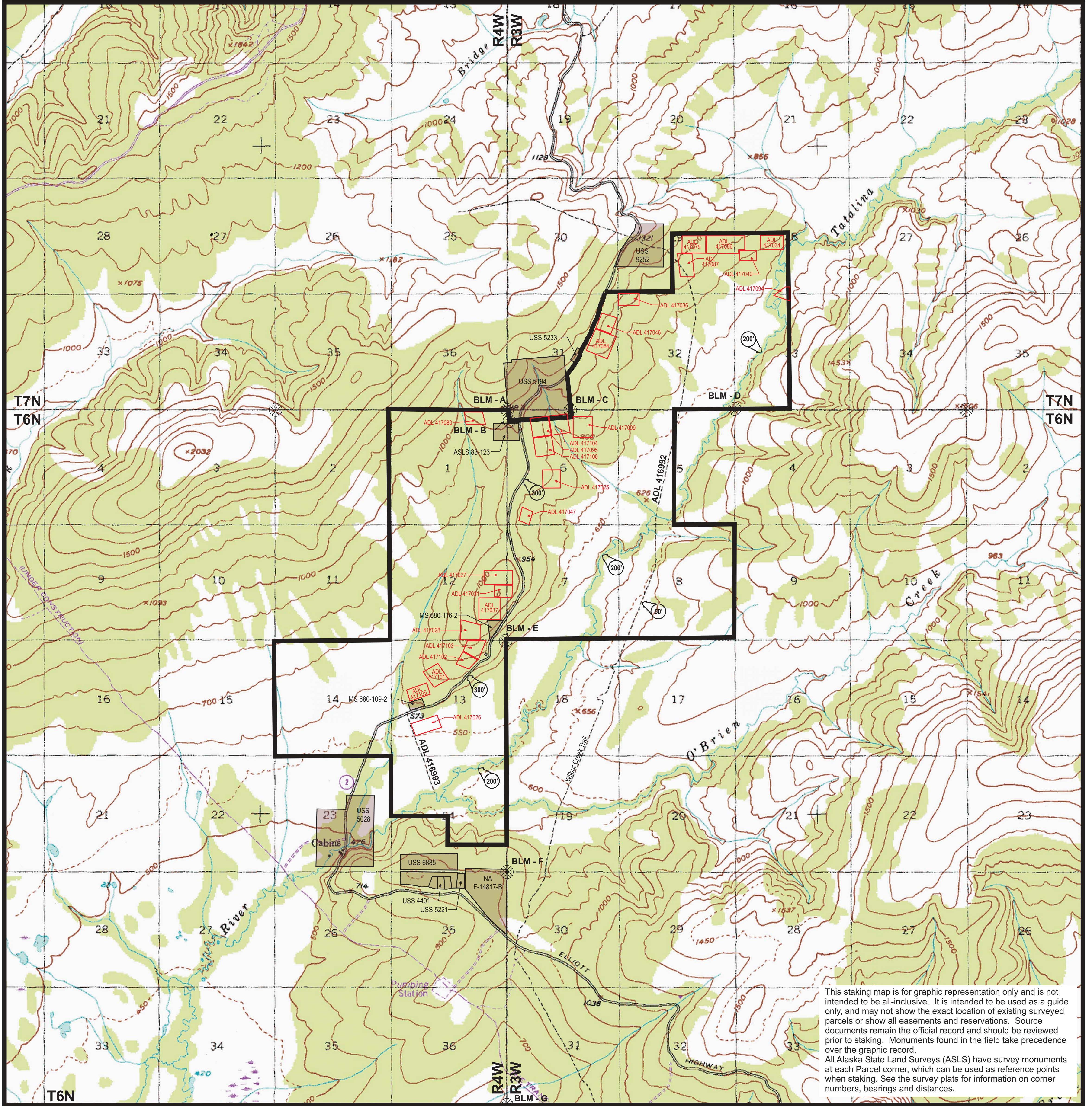

This staking map is for graphic representation only and is not intended to be all-inclusive. It is intended to be used as a guide only, and may not show the exact location of existing surveyed parcels or show all easements and reservations. Source documents remain the official record and should be reviewed prior to staking. Monuments found in the field take precedence over the graphic record.
 All Alaska State Land Surveys (ASLS) have survey monuments at each Parcel corner, which can be used as reference points when staking. See the survey plats for information on corner numbers, bearings and distances.

MA - February 24, 2004

USGS QUAD 1:63,360
 Livengood B-3
 T. 6 N., R. 3 W., T. 6 N., R. 4 W.,
 T. 7 N., R. 3 W., Fairbanks Meridian

Notes:

- Maximum parcel size 20 acres.
- Minimum parcel size 5 acres.
- Staking authorizations: 62
- Staking period: September 12, 2003 to January 12, 2004
- All parcels staked on lands owned by the State of Alaska that contain land within 50 feet of a surveyed or protracted (unsurveyed) section line, or that are bisected by such section line(s), are subject to a 50-foot wide easement on each side of the section line, which is reserved to the State of Alaska for public highways under AS 19.10.010.
- Parcels are subject to a 50-foot public access easement and 100-foot building setback from the ordinary high water line of all water bodies. Some water bodies may have staking setbacks or water frontage limitations.
- Trail easements have not been verified and their actual location may differ on the ground. Not all existing trails may be shown. Labeling of these trails does not guarantee the existence of a trail or its use. It is intended as a research tool.
- Staking is not allowed across any public or navigable water body.
- Staking is not allowed around unauthorized improvements; a staking setback is required. A staking setback is required around airstrips used by the public.
- There are two known material sites within the staking area (MS). No staking is allowed. Check the survey plats for additional information.
- There is a 50' staking setback from either side of the Wilbur Creek Trail.
- There is a 300' staking setback from the centerline of the Elliott Highway. A driveway permit will be required from DOT-PF for any drives created off the Elliott Highway.
- There is a 200' staking setback from the Tatalina River.
- There is a 50' staking setback from the centerline of the Old Elliott roadbed where it leaves the new highway alignment.
- This area is subject to the State of Alaska platting authority.

Legend

- Staking Area Boundary
- Road
- Trail or Easement
- Limited Water Body Frontage
- Staking Setback
- Size of Staking Setback in Feet
- Airstrip Reserve
No staking in this area
- Reserved Use Area
No staking in this area
- Wood Lot Reserve
No staking in this area
- Existing Parcel (ASLS, USS, etc.)
No staking in this area
- Mining Claims
No staking in this area
- BLM Monument of Record
- State Survey Monument
- Survey Control Monument

Location	GPS Coordinates (LAT/LONG) NAD 1927
SE Corner of T006N R003W Sec. 06 FM	65 22 08.7 N 148 13 33.9 W
SE Corner of T006N R003W Sec. 07 FM	65 21 16.8 N 148 13 33.5 W
SE Corner of T006N R004W Sec. 01 FM	65 22 08.7 N 148 15 33.9 W
SE Corner of T006N R004W Sec. 14 FM	65 20 24.8 N 148 17 38.3 W
SE Corner of T007N R003W Sec. 32 FM	65 23 00.7 N 148 11 29.6 W

For additional GPS coordinates see staking packet.

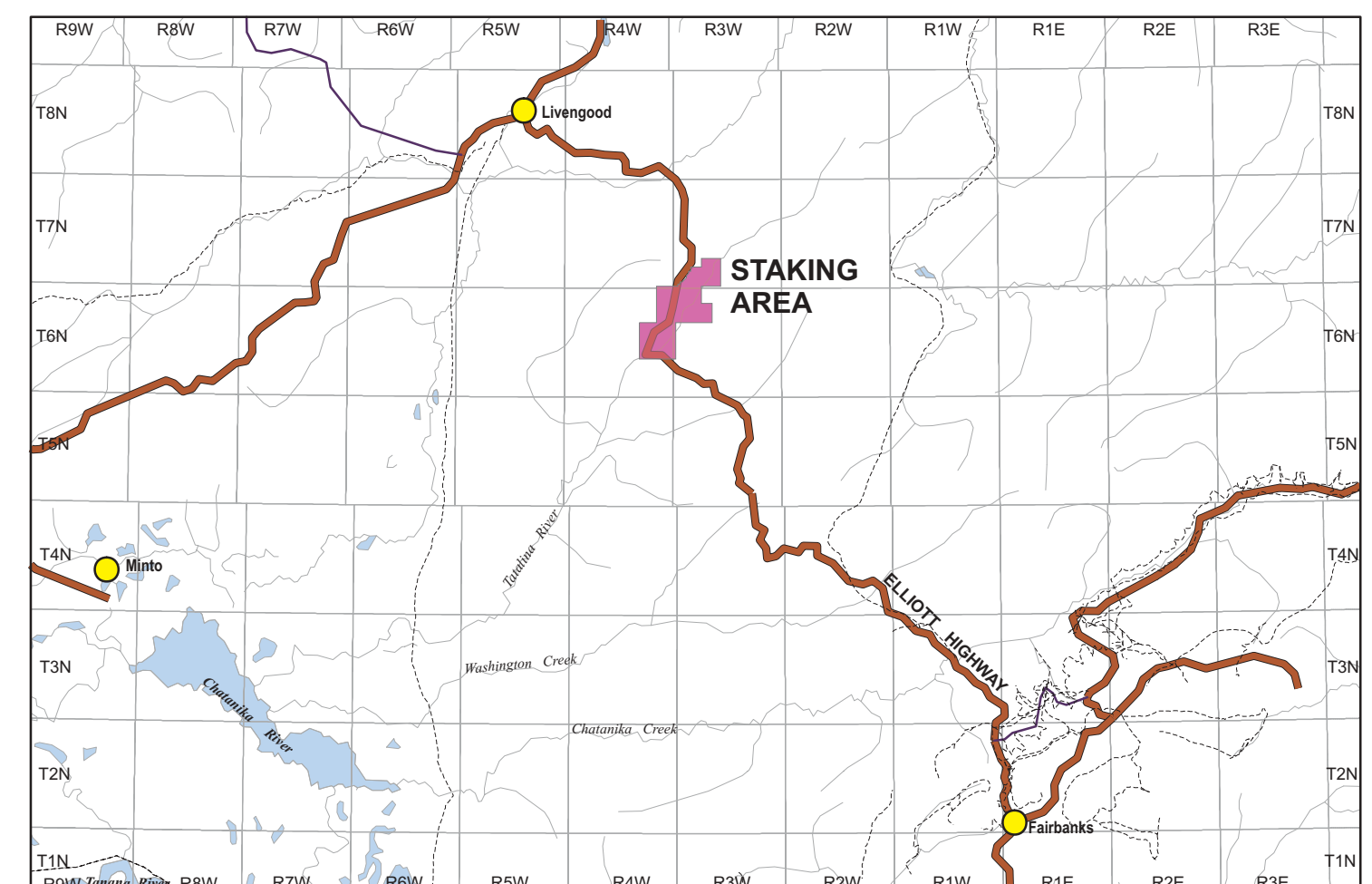
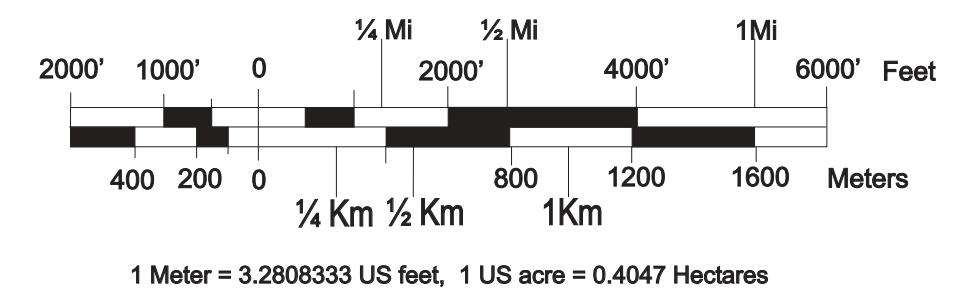
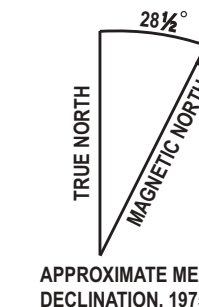

VICINITY MAP
 USGS QUAD LIVENGOOD, ALASKA