

Staking Map LAKE LOUISE EAST

*Remote Recreational
Cabin Site Area 11095*

OFFERING NO. 1 - SUMMER 2001

USGS Quad 1:63,360
Gulkana B-5
T. 6 N., R. 6 W.
T. 7 N., R. 6 W.
Copper River Meridian

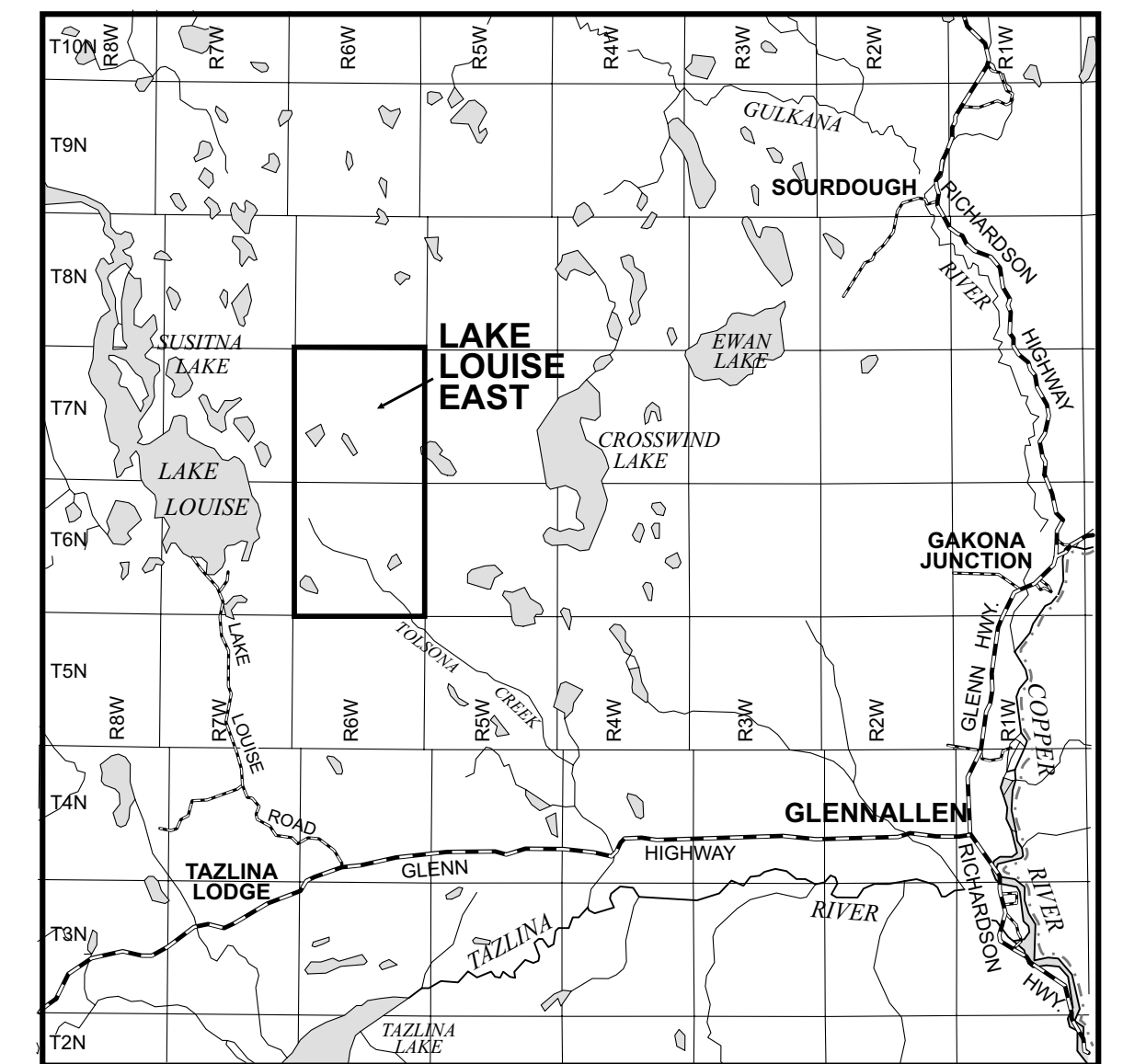

VICINITY MAP
USGS GULKANA ALASKA

Notes:

- Maximum parcel size 20 acres.
- Minimum parcel size 5 acres.
- Staking authorizations: 35.
- Staking period 8:00 am, September 22, 2001 through 5:00 pm, November 20, 2001.
- All parcels staked on lands owned by the State of Alaska that contain land within 50 feet of a surveyed or protracted (unsurveyed) section line, or that are bisected by such section line(s), are subject to a 50-foot wide easement on each side of the section line, which is reserved to the State of Alaska for public highways under AS 19.10.010.
- All cabin sites are subject to a 50-foot public access easement and 100-foot building setback from the ordinary high water line of all water bodies. Some waterbodies may have staking setbacks or water frontage limitations.
- Islands are off limits to staking.
- Trail easements have not been verified and their actual location may differ on the ground. Not all existing trails may be shown. Labeling of these trails does not guarantee the existence of a trail or its use. It is intended as a research tool.
- Staking is not allowed across any navigable water body.
- Staking is not allowed around abandoned improvements or structures. A staking setback will be required.
- This area is subject to the State of Alaska platting authority.

Legend

- Staking Area Boundary
- Road
- Trail or Easement
- Limited Water Body Frontage
- Staking Setback
- Size of Staking Setback in Feet
- Airstrip Reserve
No staking in this area
- Reserved Use Area
No staking in this area
- Wood Lot Reserve
No staking in this area
- Existing Parcel (ASLS, USS, etc.)
No staking in this area
- 2001 Staked Parcels
- Mining Claims
No staking in this area
- BLM Monument of Record
- State Survey Monument
- Survey Control Monument

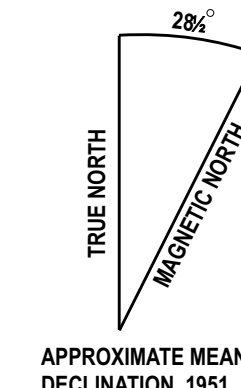

APPROXIMATE MEAN DECLINATION, 1951

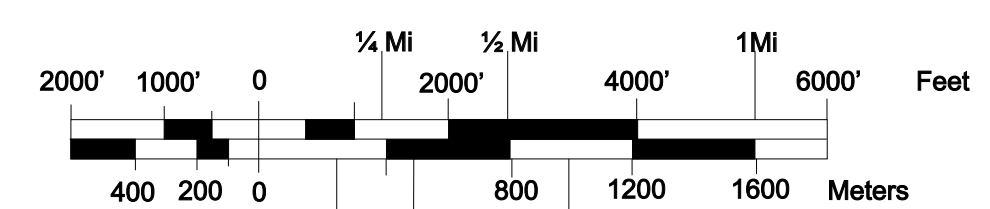

SCALE 1" = 2000'
1 Meter = 3.2808333 US feet, 1 US acre = 0.4047 Hectares

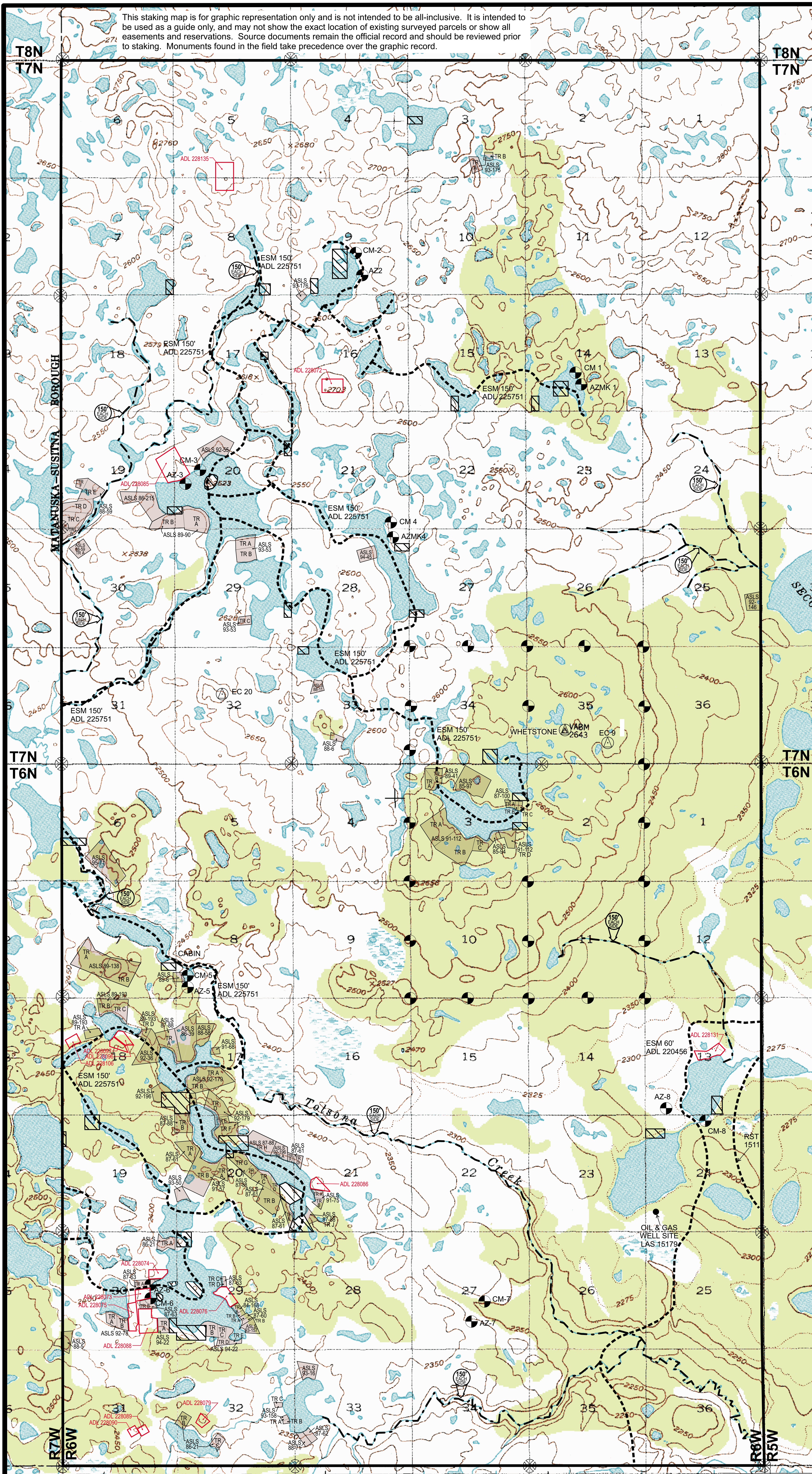

This staking map is for graphic representation only and is not intended to be all-inclusive. It is intended to be used as a guide only, and may not show the exact location of existing surveyed parcels or show all easements and reservations. Source documents remain the official record and should be reviewed prior to staking. Monuments found in the field take precedence over the graphic record.