

Staking Map BIG RIVER (SOUTH HALF) Remote Recreational Cabin Site Area 11077

OFFERING NO. 1 - SUMMER 2001

USGS Quad 1:63,360
Lime Hills D-4, D-5
Mc Grath A-3, A-4
T. 24 N., R. 29 W.
T. 24 N., R. 30 W.
T. 23 N., R. 29 W.
T. 23 N., R. 30 W.
T. 22 N., R. 28 W.
T. 22 N., R. 29 W.
T. 22 N., R. 30 W.
T. 21 N., R. 28 W.
T. 21 N., R. 29 W.
Seward Meridian

Notes:

Maximum parcel size 20 acres.
Minimum parcel size 5 acres.
Staking authorizations: 40 (for entire area, north and south halves combined).
Staking period 8:00 am, September 8, 2001 through 5:00 pm, November 6, 2001.
All parcels staked on lands owned by the State of Alaska that contain land within 50 feet of a surveyed or protracted (unsurveyed) section line, or that are bisected by such section line(s), are subject to a 50-foot-wide easement on each side of the section line, which is reserved to the State of Alaska for public highways under AS 19.10.010.
All cabin sites are subject to a 50-foot public access easement and 100-foot building setback from the ordinary high water line of all water bodies. Some water bodies may have staking setbacks or water frontage limitations.
Trail easements have not been verified and their actual location may differ on the ground. Not all existing trails may be shown. Labeling of these trails does not guarantee the existence of a trail or its use. It is intended as a research tool.
Staking is not allowed across any navigable water body.
Staking is not allowed around abandoned improvements or structures. A staking setback will be required.
This area is subject to the State of Alaska platting authority.

This staking map is for graphic representation only and is not intended to be all-inclusive. It is intended to be used as a guide only, and may not show the exact location of existing surveyed parcels or show all easements and reservations. Source documents remain the official record and should be reviewed prior to staking. Monuments found in the field take precedence over the graphic record.

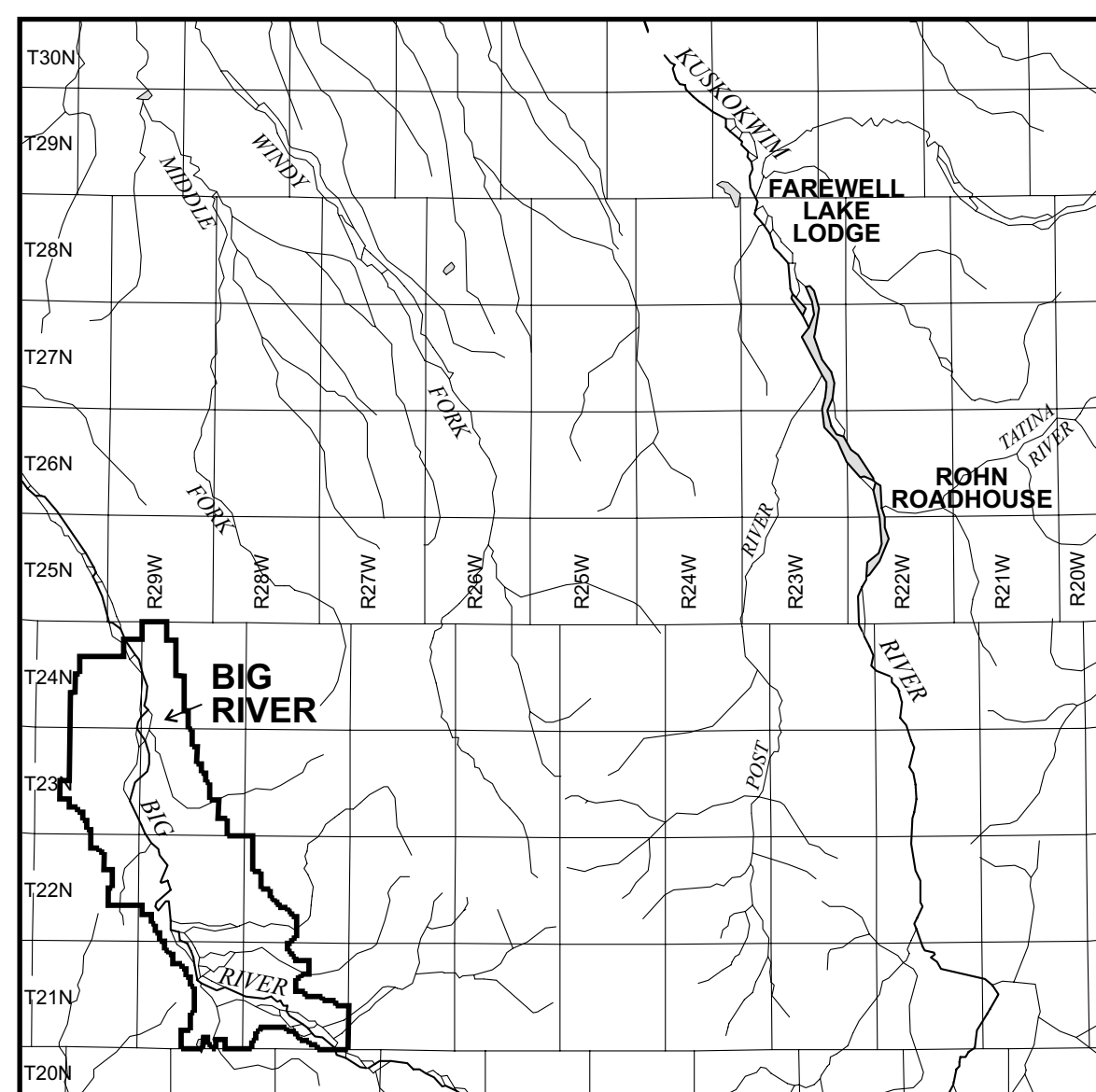

Legend

- | | | | |
|--|--|--|--|
| | Staking Area Boundary | | Reserved Use Area
No staking in this area |
| | Road | | Wood Lot Reserve
No staking in this area |
| | Trail or Easement | | Existing Parcel (ASLS, USS, etc.)
No staking in this area |
| | Limited Water Body Frontage | | 2001 Staked Parcels |
| | Staking Setback | | Mining Claims
No staking in this area |
| | Size of Staking Setback in Feet | | BLM Monument of Record |
| | Airstrip Reserve
No staking in this area | | State Survey Monument |
| | Staking not authorized across
this water body | | Survey Control Monument |

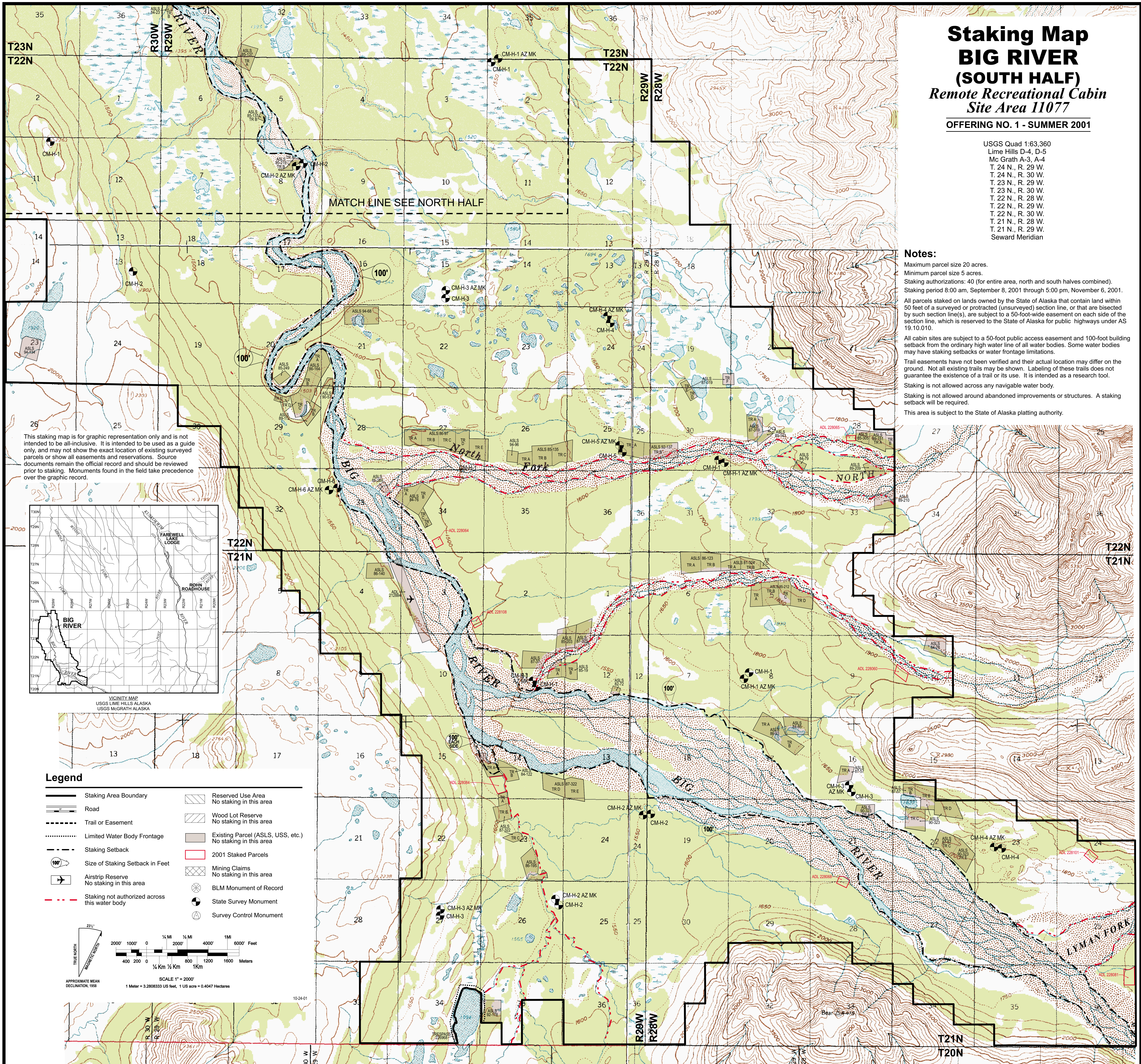
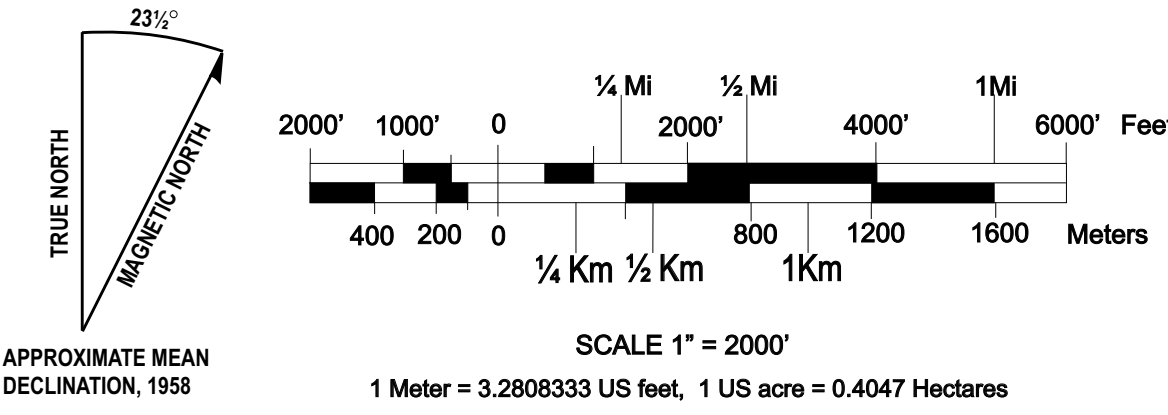

T22N
T21N

T21N
T20N