

**STATE OF ALASKA, DEPARTMENT OF NATURAL RESOURCES  
DIVISION OF MINING, LAND, & WATER  
LAND SALES SECTION**

**PUBLIC NOTICE**

Requesting Input for a Proposed Land Offering:  
**Delta Odd Lots – ADL 418585, 418586, 418587, 418588, 418589, 420722**

**COMMENT PERIOD ENDS 5:00PM, TUESDAY, MARCH 28, 2017**

This proposed project includes offering for sale surveyed parcels in a future offering under the method and the related actions as described in the Preliminary Decision document.

Located within DNR's Northern Region, approximately 1 to 20 miles southeast of Delta Junction, the project area consists of six surveyed parcels:

- ADL 418585 is located on Barley Way off of Sawmill Road, at approximately milepost 1402 of the Alaska Highway, within Section 6, Township 12 South, Range 14 East, Fairbanks Meridian, within the Unorganized Borough;
- ADLs 418586, 418587, 418588, and 418589 are located on Agriculture Street, at approximately MP 1411 of the Alaska Highway, within Sections 8 & 9, Township 11 South, Range 12 East, Fairbanks Meridian, within the Unorganized Borough; and
- ADL 420722 is located at approximately milepost 1421 of the Alaska Highway, approximately 1 mile from the Richardson Highway junction; within Section 24, Township 10 South, Range 10 East, Fairbanks Meridian, within the Unorganized Borough.

Project size: Approximately 35 acres identified for disposal by this proposed action.

To obtain the notice, Preliminary Decision, or instructions on submitting comment, go to <http://landsales.alaska.gov/> or <http://aws.state.ak.us/OnlinePublicNotices/>. For assistance in obtaining the documents by an alternative method, to request auxiliary aids, services, or special accommodations, contact DNR's Public Information Centers on State work days, Monday through Friday, between 10AM and 5PM in Anchorage at 907.269.8400 (TDD for the hearing impaired: 907.269.8411) or Fairbanks at 907.451.2705 (TDD for the hearing impaired: 907.451.2770), or the Southeast Land Office in Juneau at 907.465.3400 (TDD for the hearing impaired: 907.465.3888), or go to <http://dnr.alaska.gov/commis/pic/> for additional contact information. Individuals who require special assistance must request assistance from the Public Information Center in Anchorage no later than 4:00 PM, Tuesday, March 21, 2017.

Pursuant to *AS 38.05.945 Notice*, the public is invited to submit comment on the Preliminary Decision for which notice is being conducted. **The deadline for public comment is 5:00PM, TUESDAY, March 28, 2017.** Only persons from whom DNR DMLW LSS receives timely, written comment during the identified comment period will be eligible to file an appeal of the Final Finding and Decision. Written comment may be received by fax, email or postal mail. To submit comments or for direct inquiries, contact Colin Craven, 3700 Airport Way, Fairbanks, AK 99709, fax # 907.451.2751, phone # 907.451.2730, [land.development@alaska.gov](mailto:land.development@alaska.gov).

If no significant change is required, the preliminary decision, including any minor changes and a summary of comments and responses, will be issued as the final finding and decision without further notice. A copy of the final finding and decision will be sent to any persons who commented timely on the preliminary decision.

DNR reserves the right to waive technical defects in this notice.



# Attachment A: Vicinity Map Delta Odd Lots - ADL 418585

This map is for graphic representation only. It is intended to be used as a guide only and may not show the exact location of existing surveyed parcels or show all easements and reservations. Source documents remain the official record.



- ADL418585
- Sections
- ▭ Surveyed parcels

**Township 12 South, Range 14 East, Section 6,  
Fairbanks Meridian**

TAS 12/30/2016

**USGS QUAD 1:63,360**  
 USGS QUAD Mt. Hayes D-3  
 For more information contact:  
 Colin Craven  
 Department of Natural Resources  
 Division of Mining, Land, and Water  
 Land Sales Section  
 Phone 907.451.2730  
 Fax 907.451.2751  
 Email: [land.development@alaska.gov](mailto:land.development@alaska.gov)

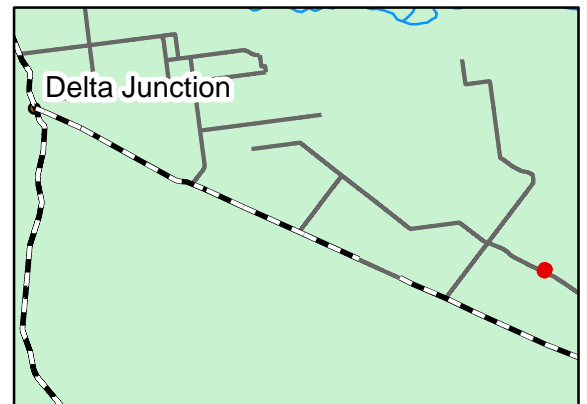
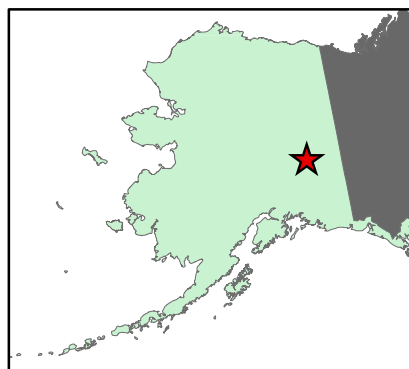



# Attachment A: Vicinity Map

## Delta Odd Lots - ADL 418586, 418587, 418588, & 418589

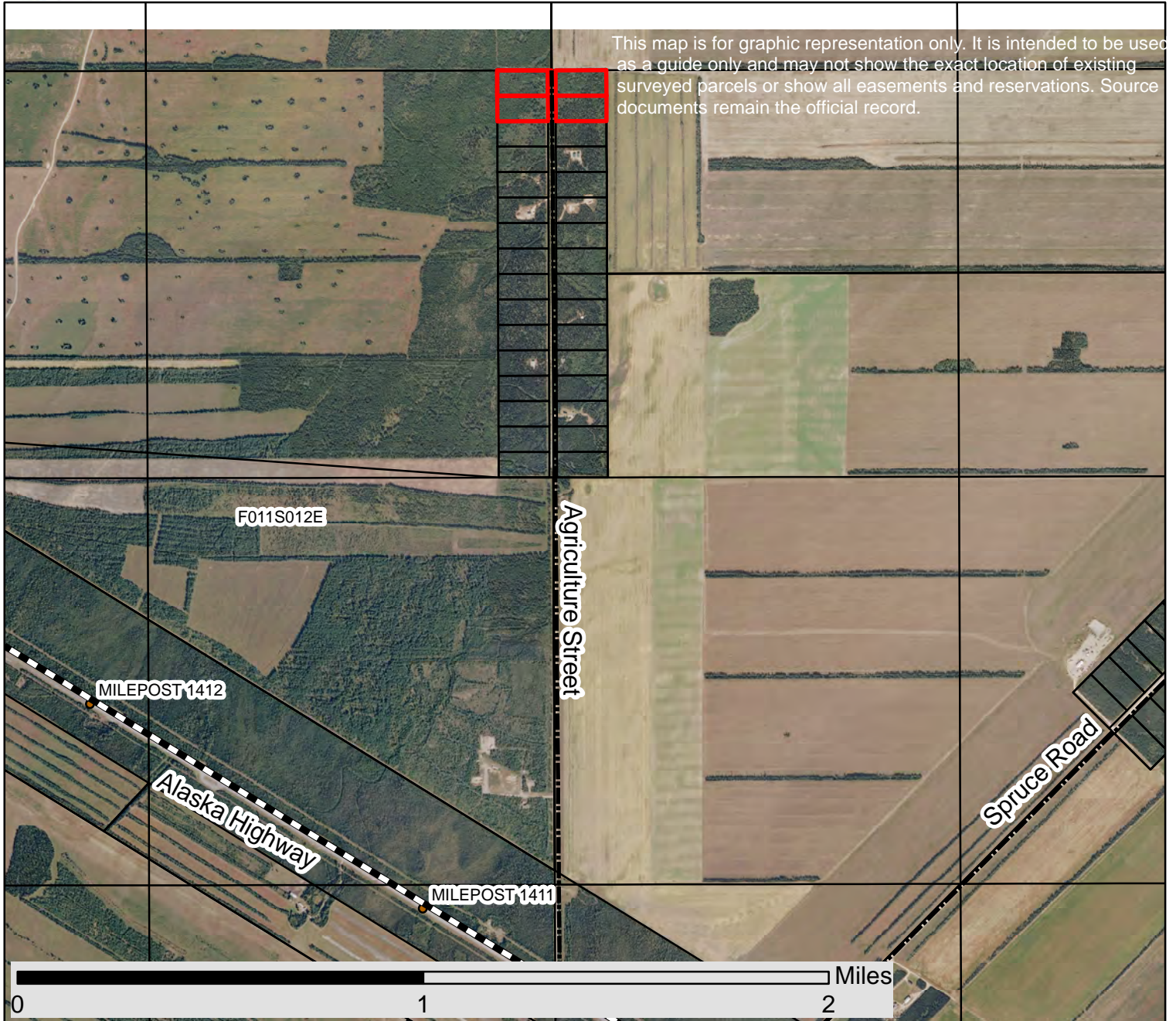

- Project Parcels
- Sections
- ▭ Surveyed Parcels

**Township 11 South, Range 12 East, Section 8 & 9,  
Fairbanks Meridian.**

TAS 12/30/2016

**USGS QUAD 1:63,360**

USGS QUAD Mt. Hayes D-3  
 For more information contact:  
 Colin Craven  
 Department of Natural Resources  
 Division of Mining, Land, and Water  
 Land Sales Section  
 Phone 907.451.2730  
 Fax 907.451.2751  
 Email: [land.development@alaska.gov](mailto:land.development@alaska.gov)

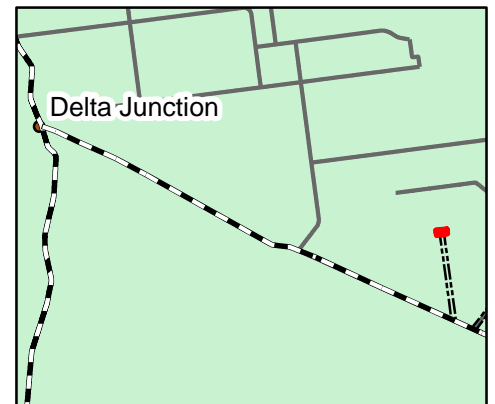
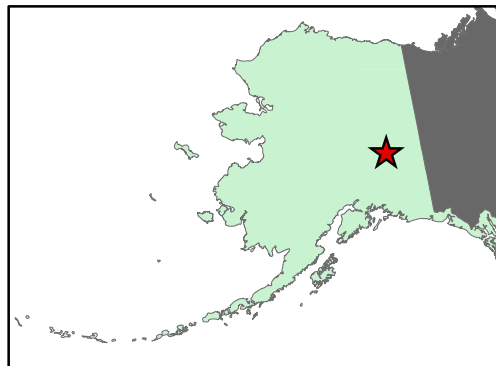



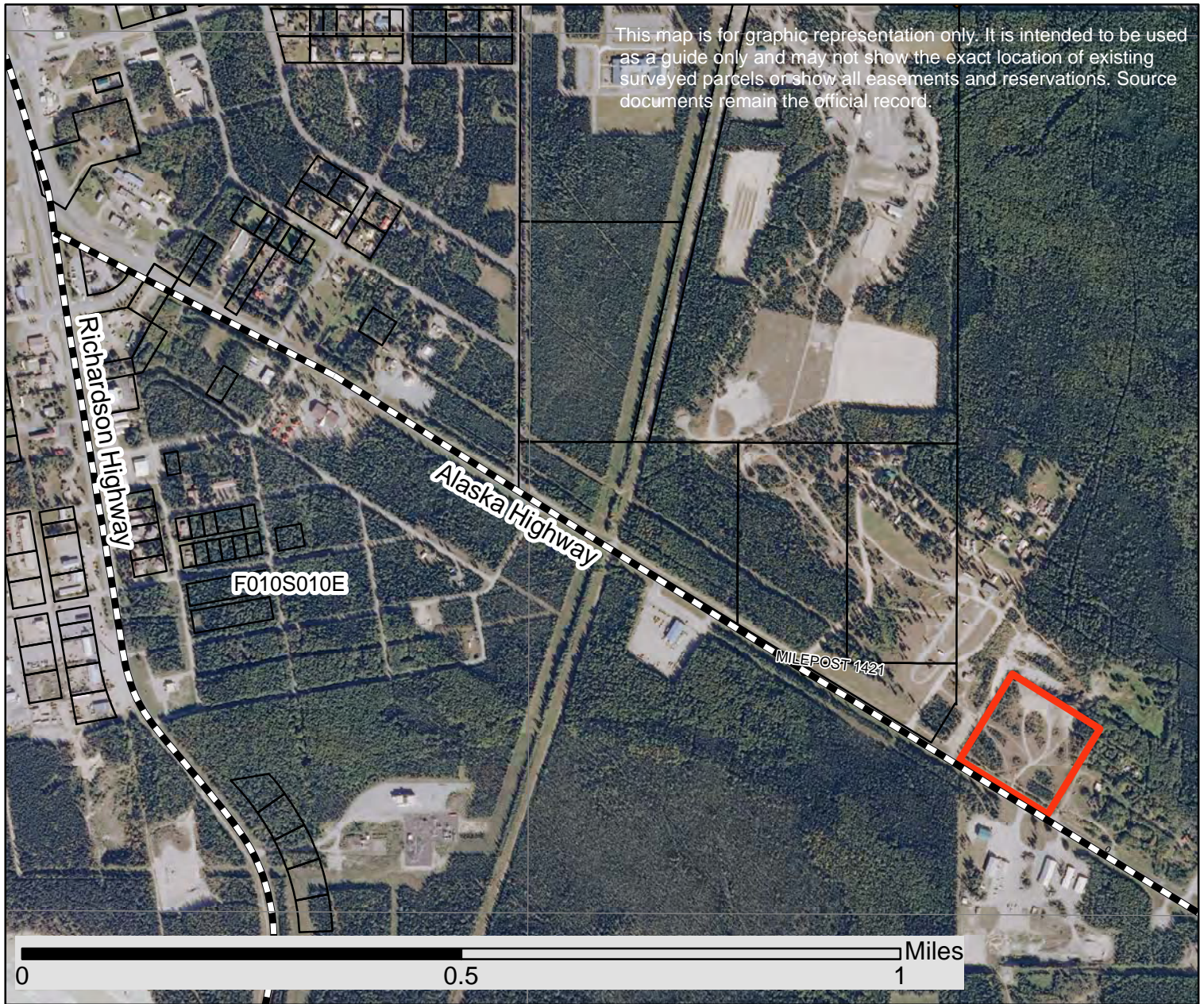

# Attachment A: Vicinity Map

## Delta Odd Lots - ADL 420722



-  ADL 420722
-  Sections
-  Surveyed Parcels

Township 10 South, Range 10 East, Section 24,  
Fairbanks Meridian

TAS 12/30/2016

**USGS QUAD 1:63,360**  
 USGS QUAD Dig Delta A-4  
 For more information contact:  
 Colin Craven  
 Department of Natural Resources  
 Division of Mining, Land, and Water  
 Land Sales Section  
 Phone 907.451.2730  
 Fax 907.451.2751  
 Email: [land.development@alaska.gov](mailto:land.development@alaska.gov)

