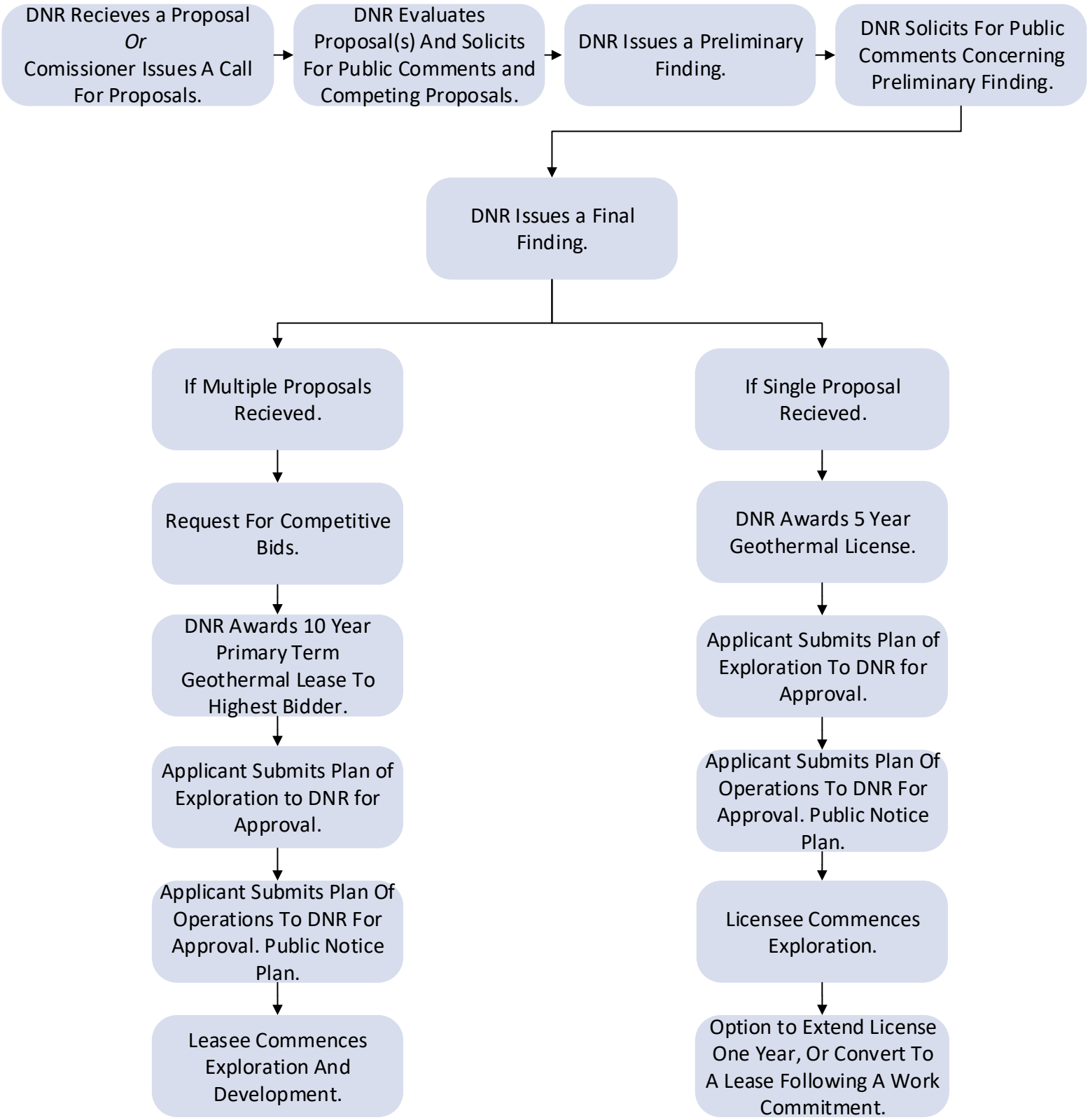Department of Natural Resources
Geothermal Licensing and Leasing Process
AS 38.05.181 as Amended by HB 50