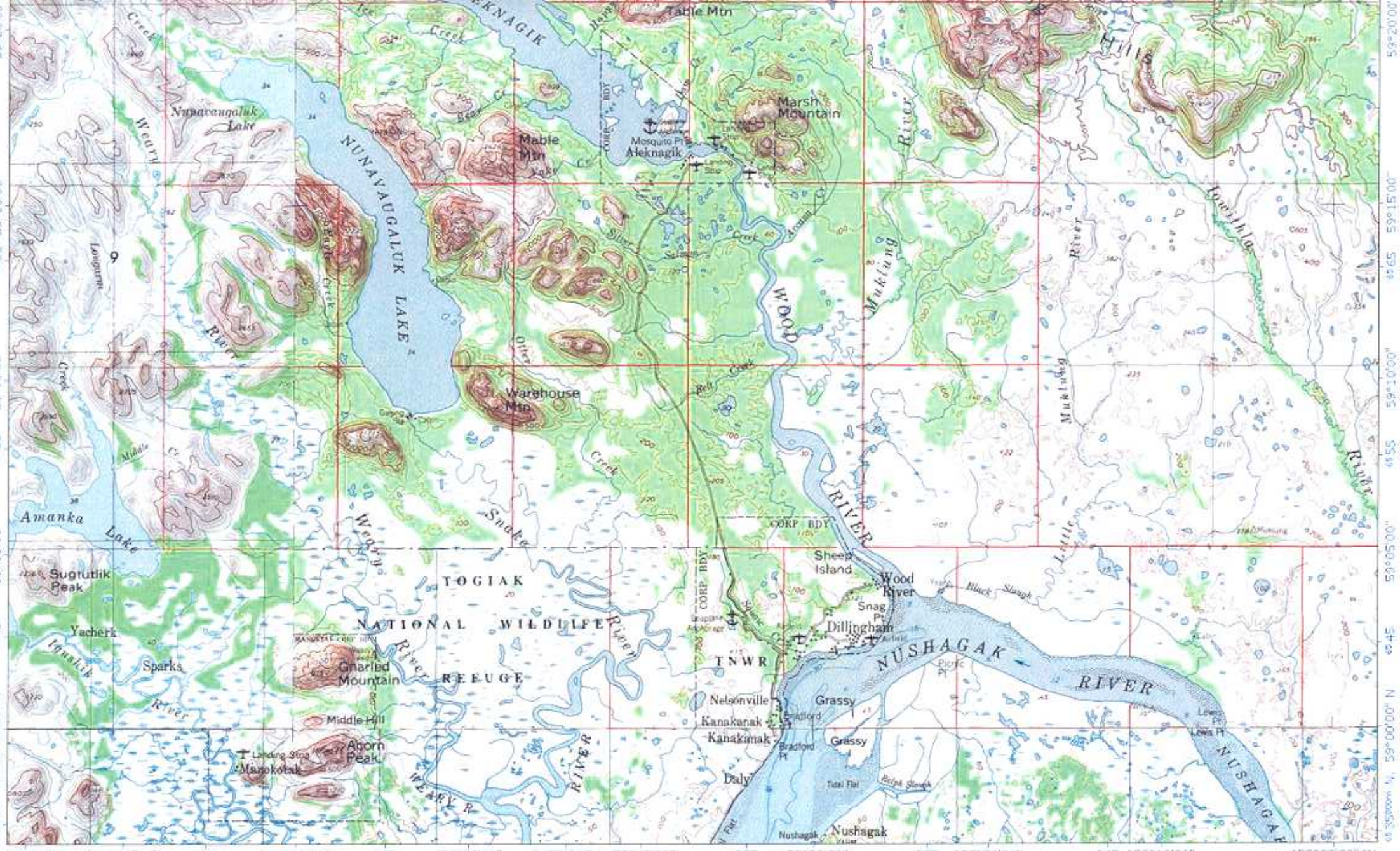

© 2007 National Geographic Holdings, Inc. As with all maps, inaccuracies may exist and conditions may change. User assumes all risk associated with the use of this map.

Enjoy the Map Machine at home with National Geographic TOPO!® CD ROMs. Please visit http://maps.nationalgeographic.com/topo for more information.

Scale 1 : 250,000

1 0 1 2 3 4 5 MILES

0 10000 FEET 1 0 1 2 3 4 5 KILOMETERS

This map was printed by BILL BERKHAHN.

MAP LOCATION IN ALASKA

TN MN 16°

Magnetic Declination On 11/29/07

NAD83/WGS84 UTM Zone 4

$ 9.95

6 41152 90000 0

USGS science for a changing world

NATIONAL GEOGRAPHIC

REI